

Edward S. Wells

bay high school  
bay village 40, ohio  
thirty-seven edition

1966

bay blue book  
presents . . .

the ever open door



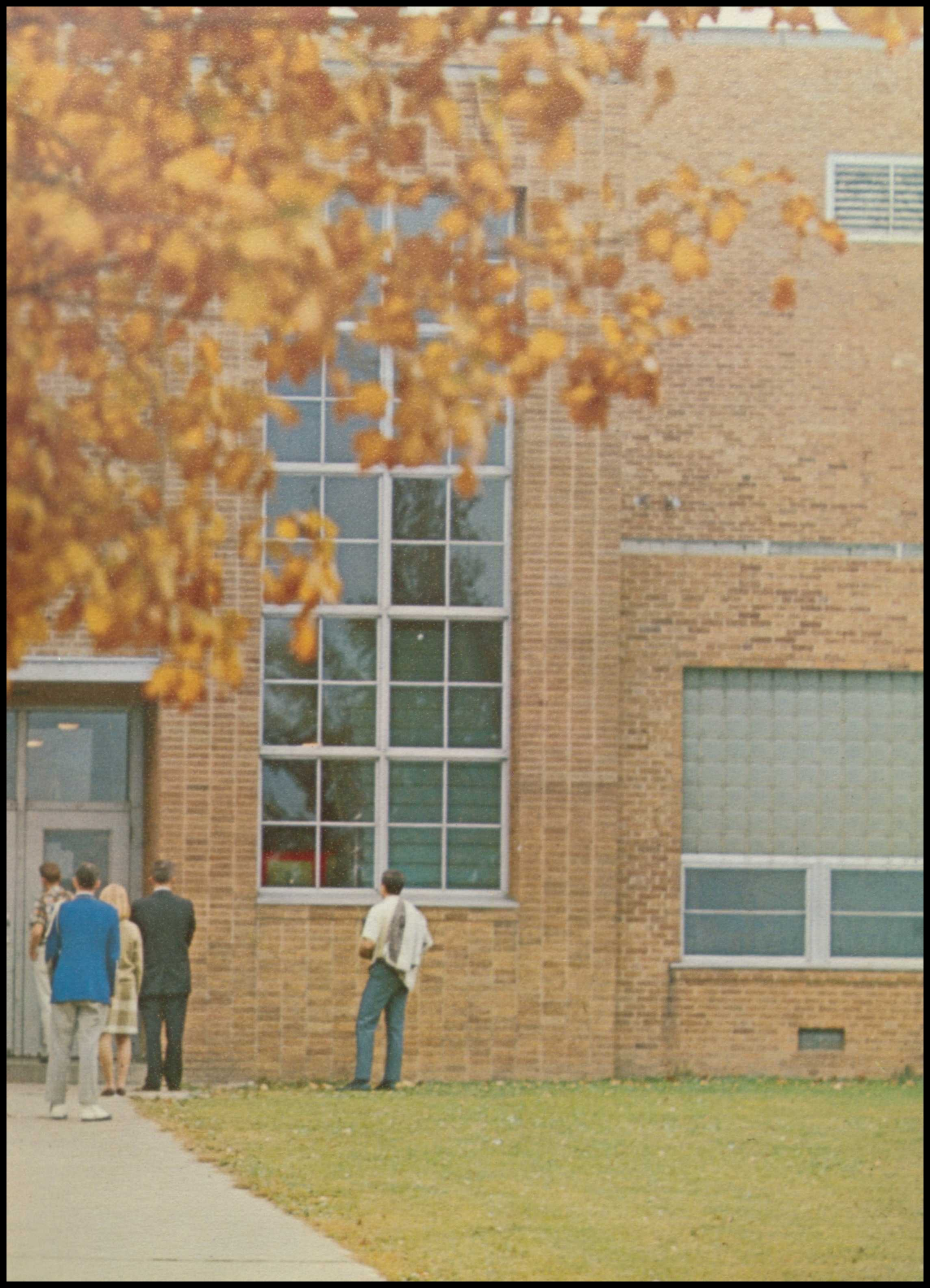



advisor . . .  
    mr. wichman  
editor-in-chief . . .  
    eileen babcock  
photo liason . . .  
    liz weber  
copy editor . . .  
    bertie andrews  
school life editor . . .  
    linda durk  
faculty-academic editor . . .  
    sue drake  
senior editor . . .  
    hollis wilde  
underclassmen editor . . .  
    pam geitgey

activities editor . . .  
    sally goodwin  
sports editor . . .  
    tim bondy  
business manager . . .  
    lin denis  
subscription editor . . .  
    sue kanaby  
typing editor . . .  
    sue hoagland  
art editors . . .marcy  
    ruthenberg  
    wilson  
identification editor . . .  
    chris manos  
photographer . . .  
    jerry kolesar



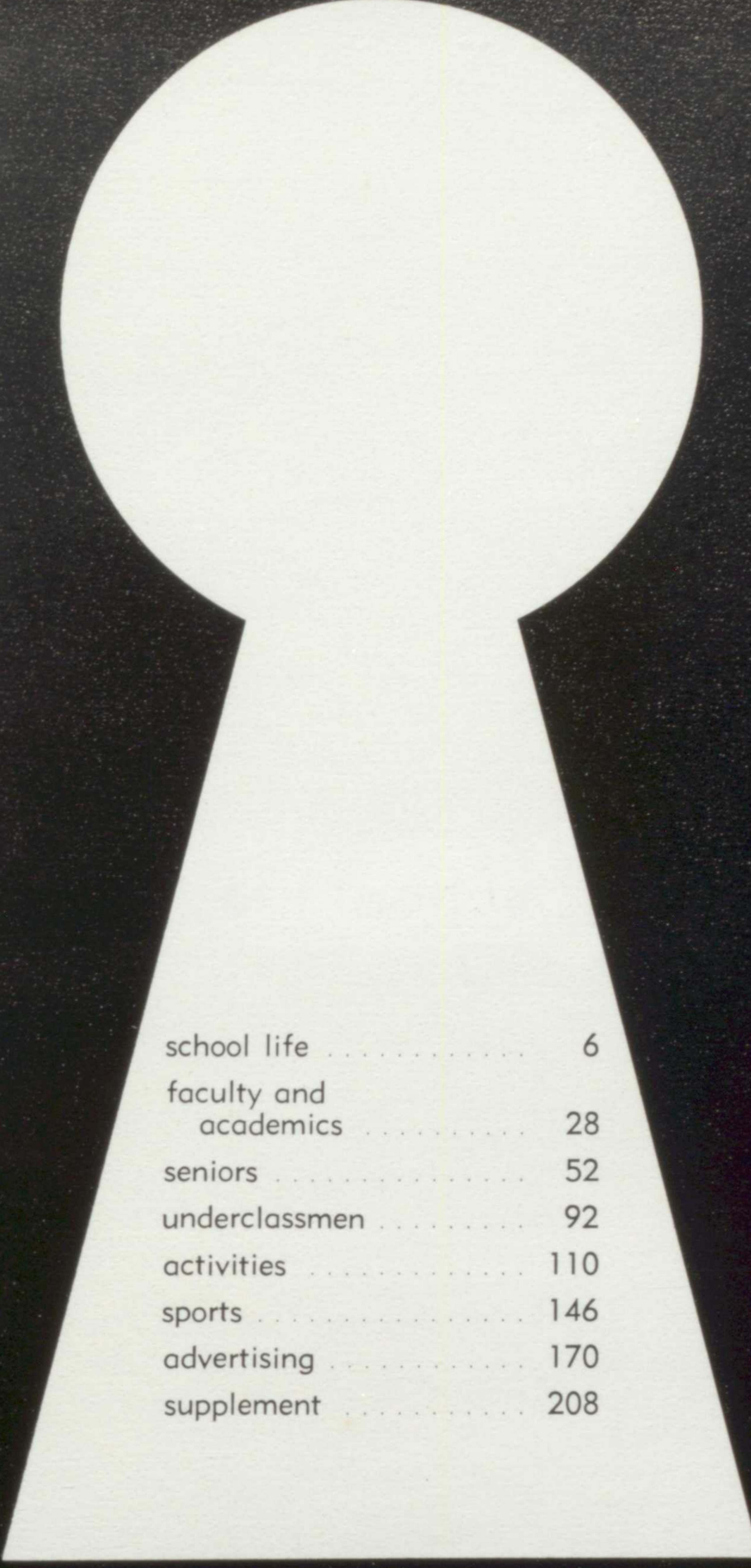

school life . . . . .	6
faculty and academics . . . . .	28
seniors . . . . .	52
underclassmen . . . . .	92
activities . . . . .	110
sports . . . . .	146
advertising . . . . .	170
supplement . . . . .	208



As we leave the comparatively safe shelter of a small high school and encounter the world, we remember vividly incidents from the past, both pleasant and unpleasant. The time we willingly gave for a service project our club was in charge of . . . the enjoyment we got from a dance or other activity . . . the effort we put forth to write a news story or meet a deadline . . . the satisfaction we felt after a "job well done" . . . the disappointment we experienced because of losing an election. These, and many other things, we remember. But one thing we draw from all our experiences, in school and out, is the ability to live and work with other human beings. With this precious ability, many of the doors looming before us open more readily, and we are welcomed into the world.





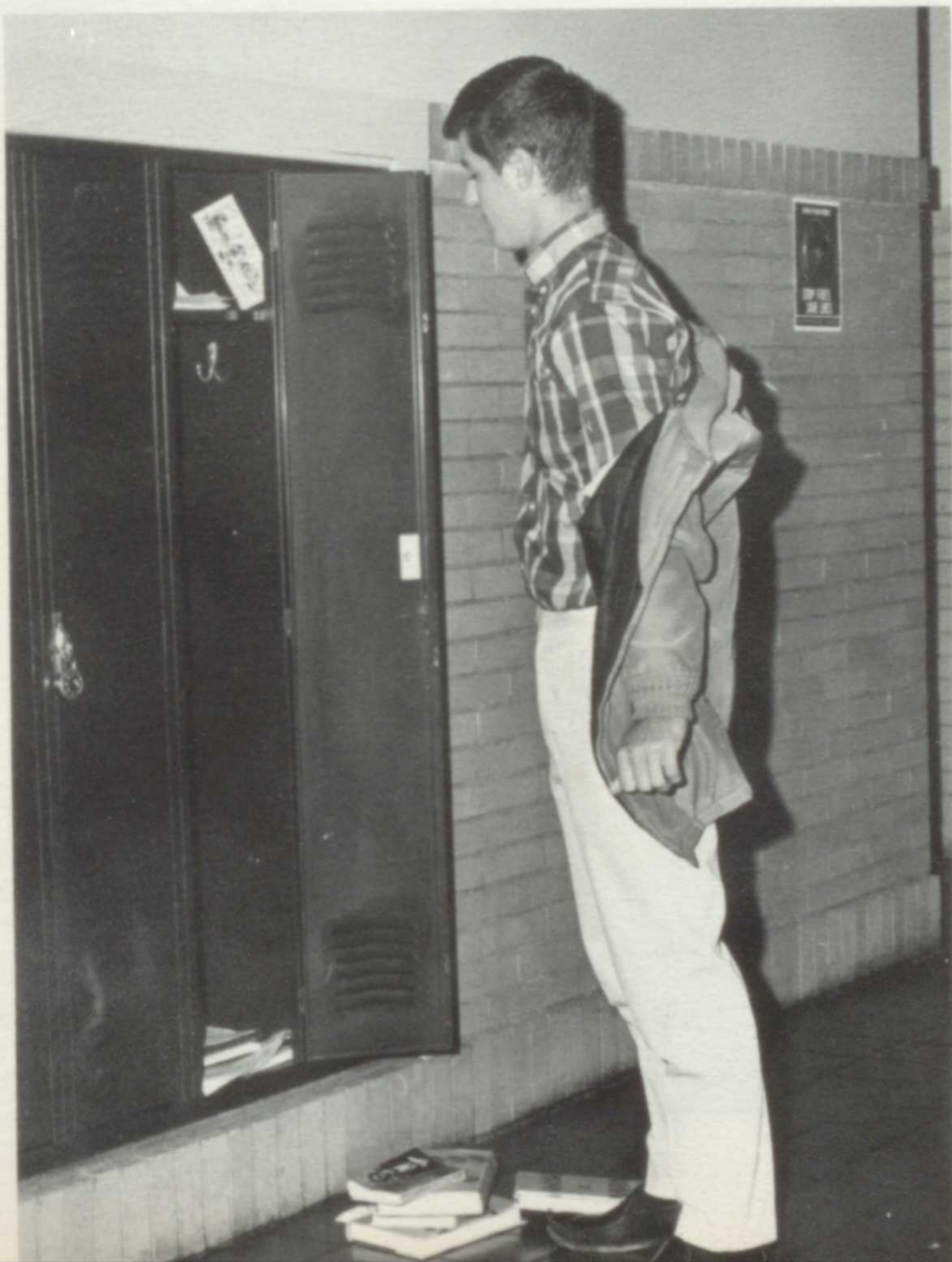
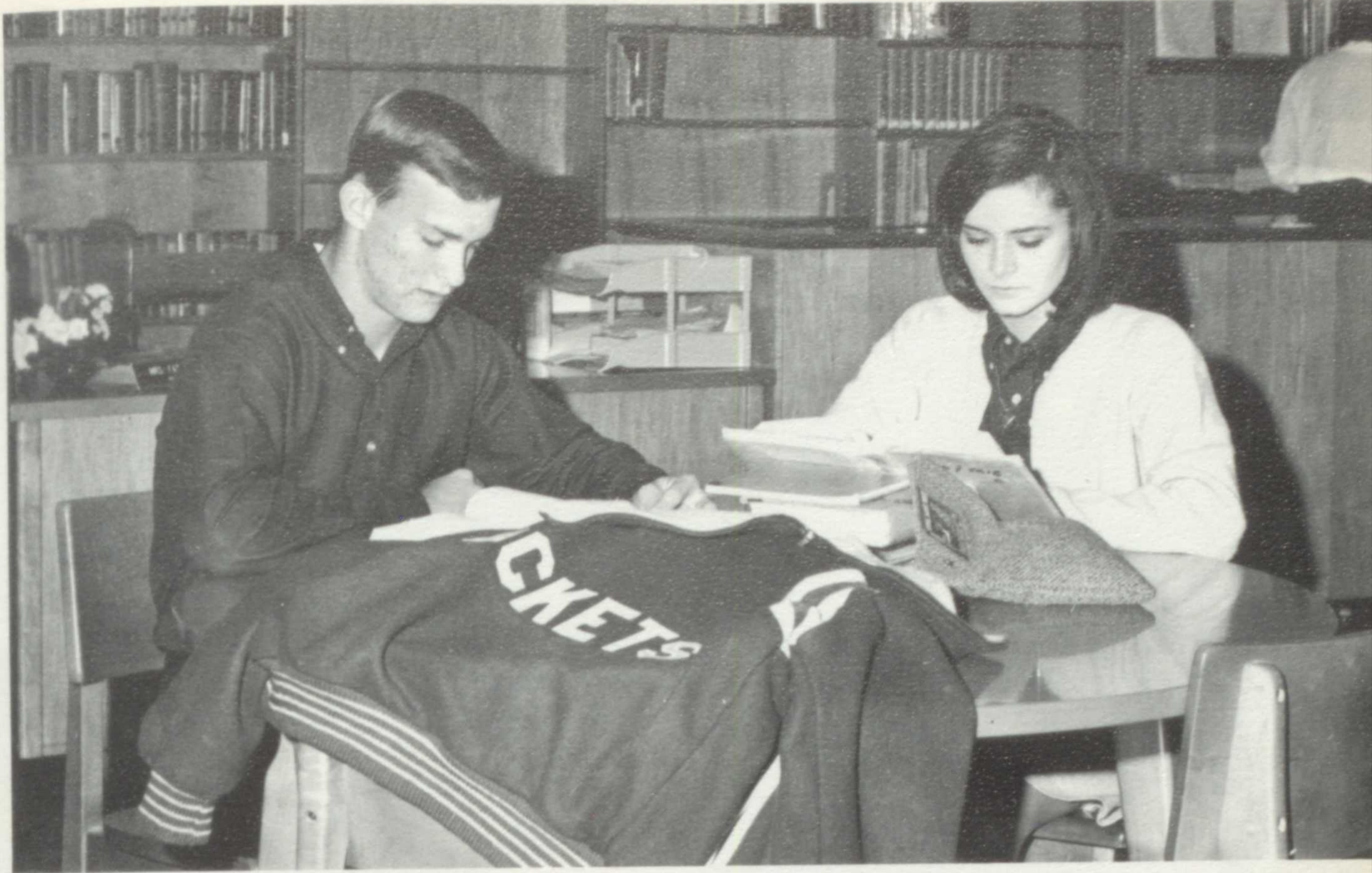

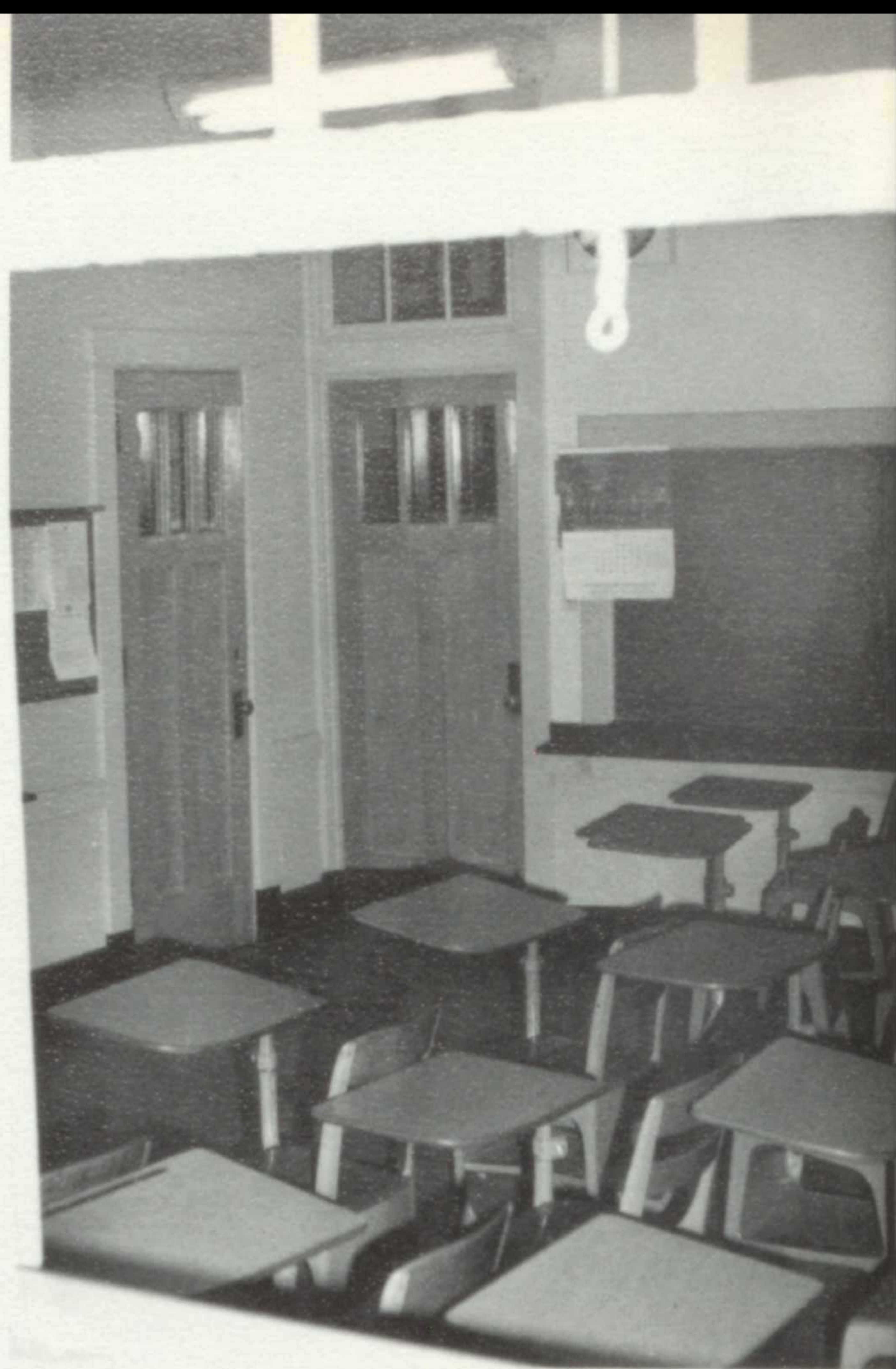
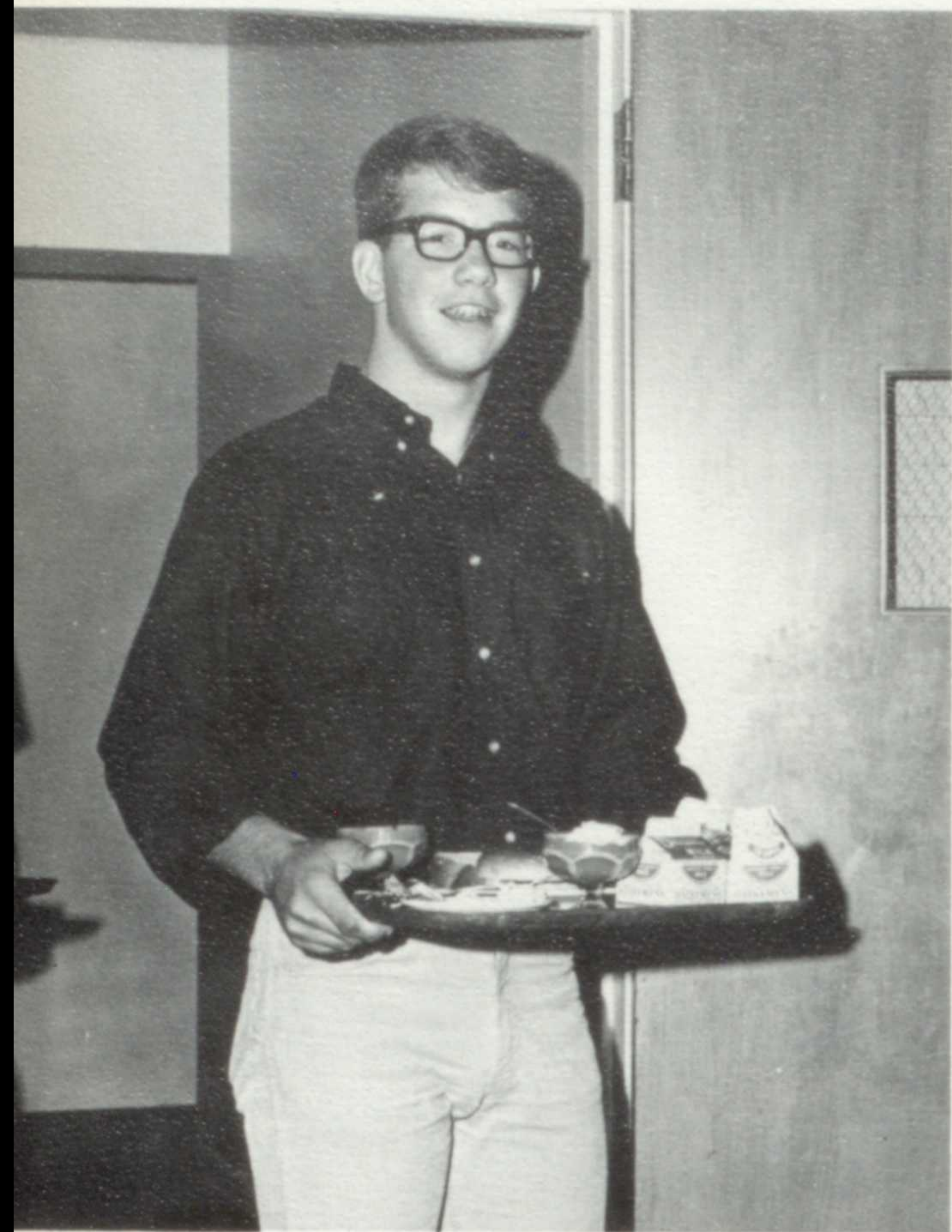



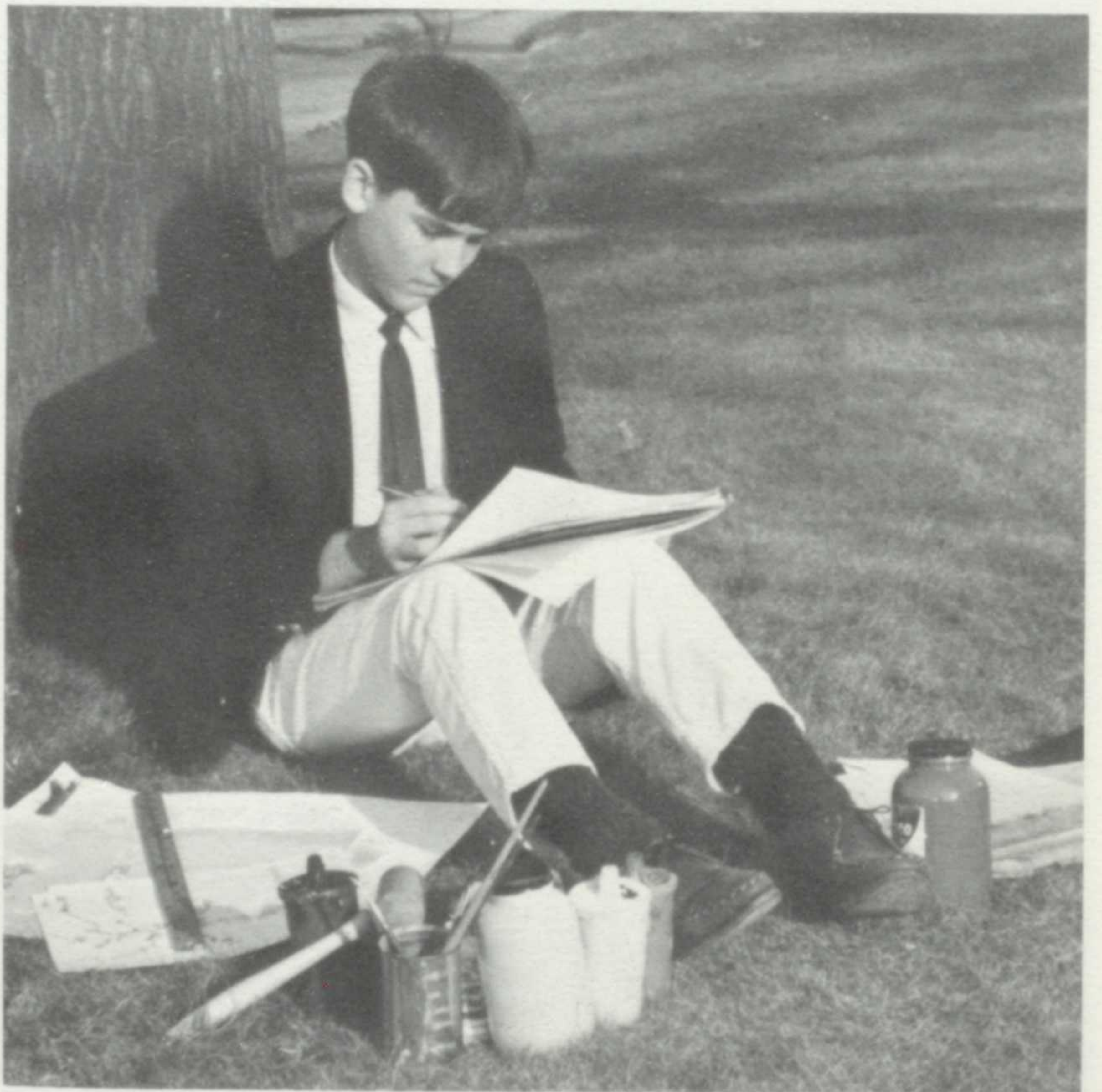
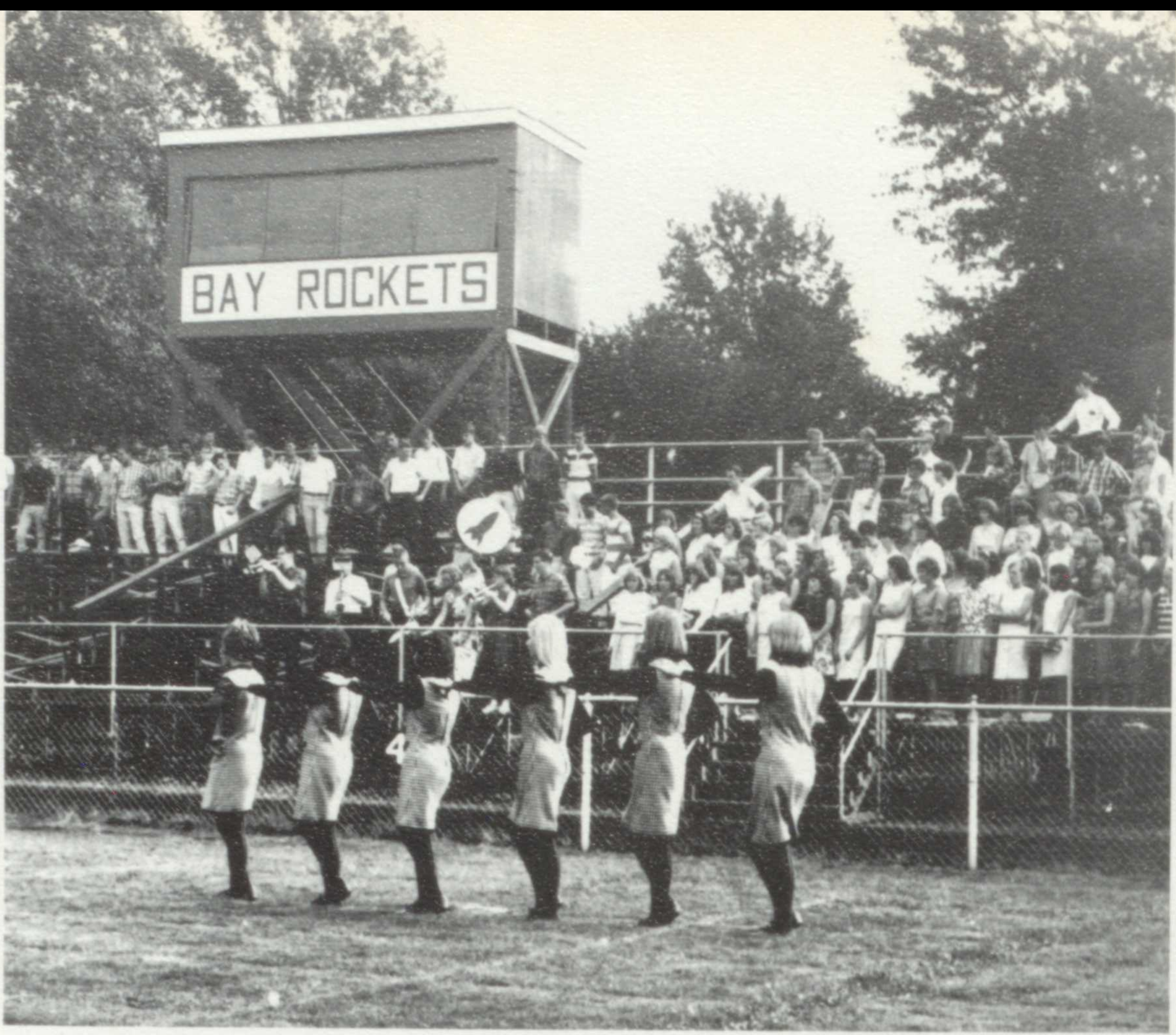



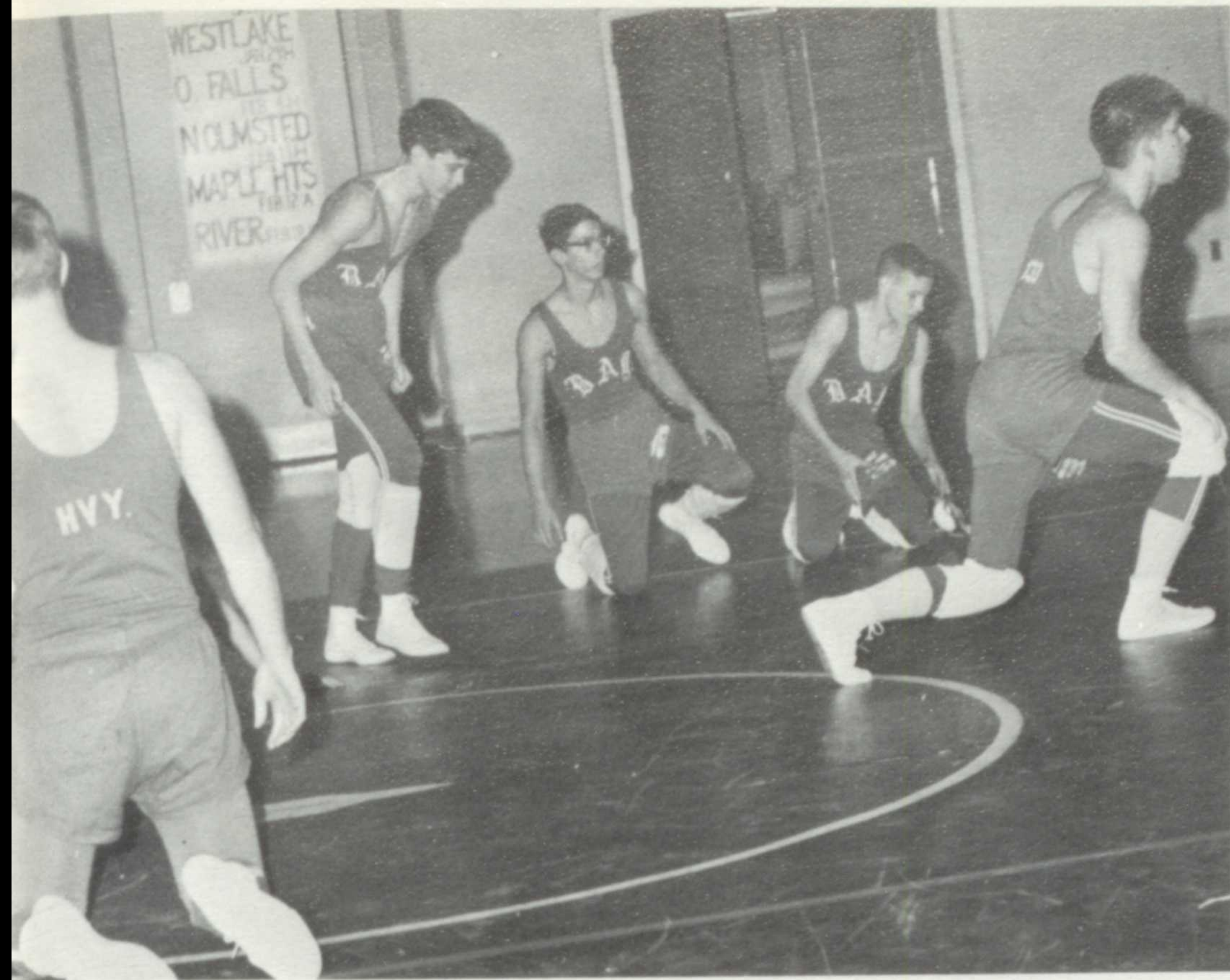

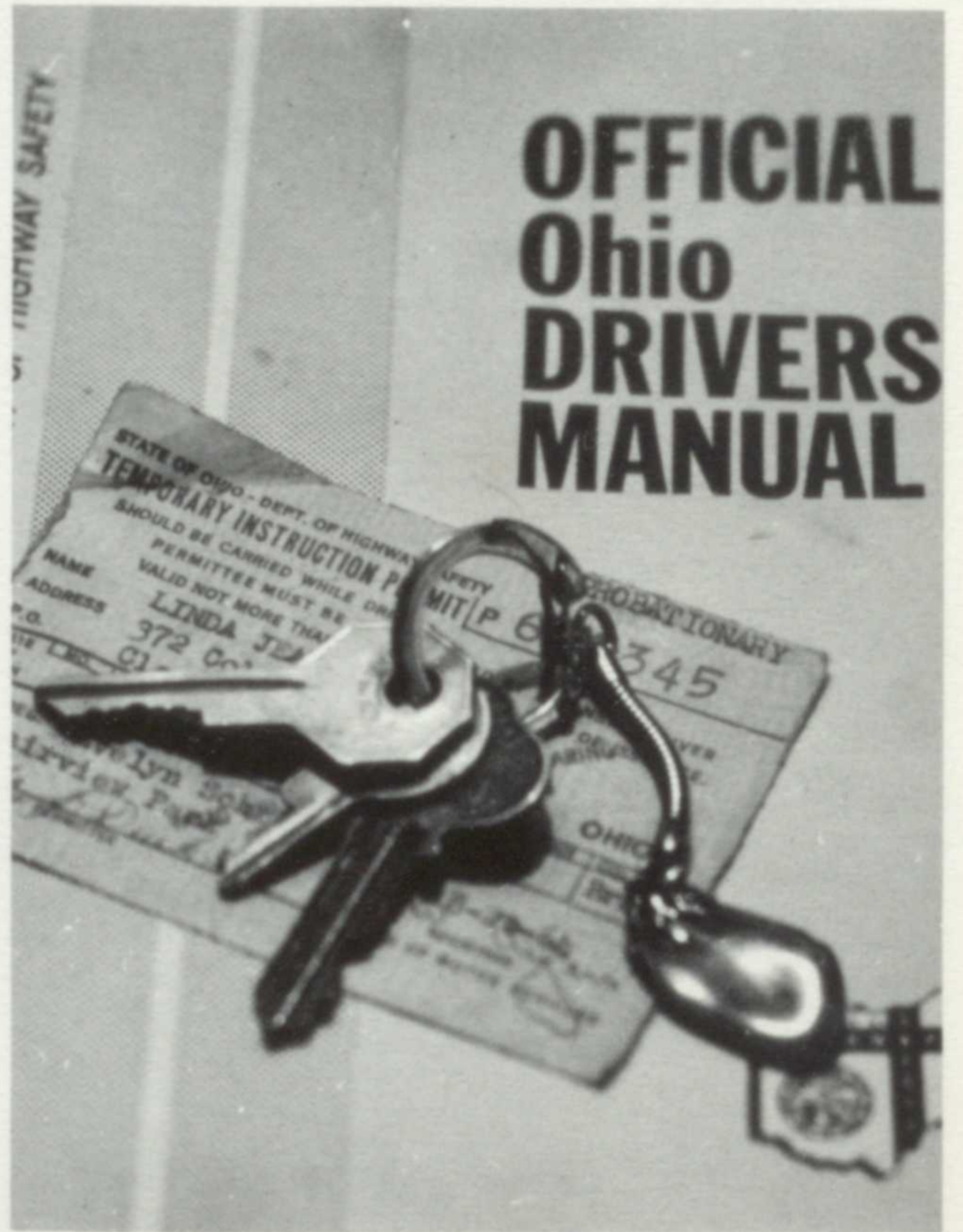











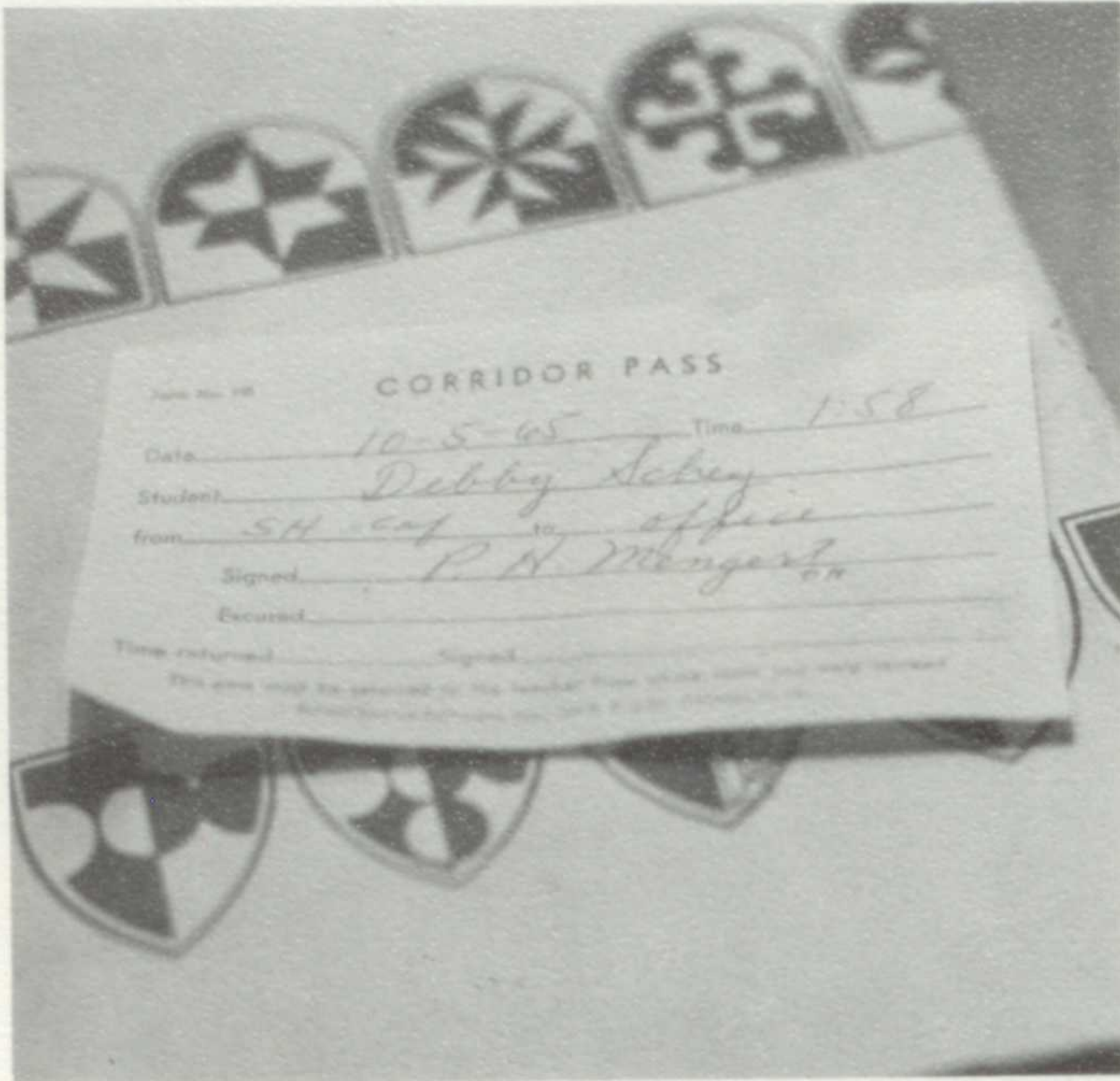



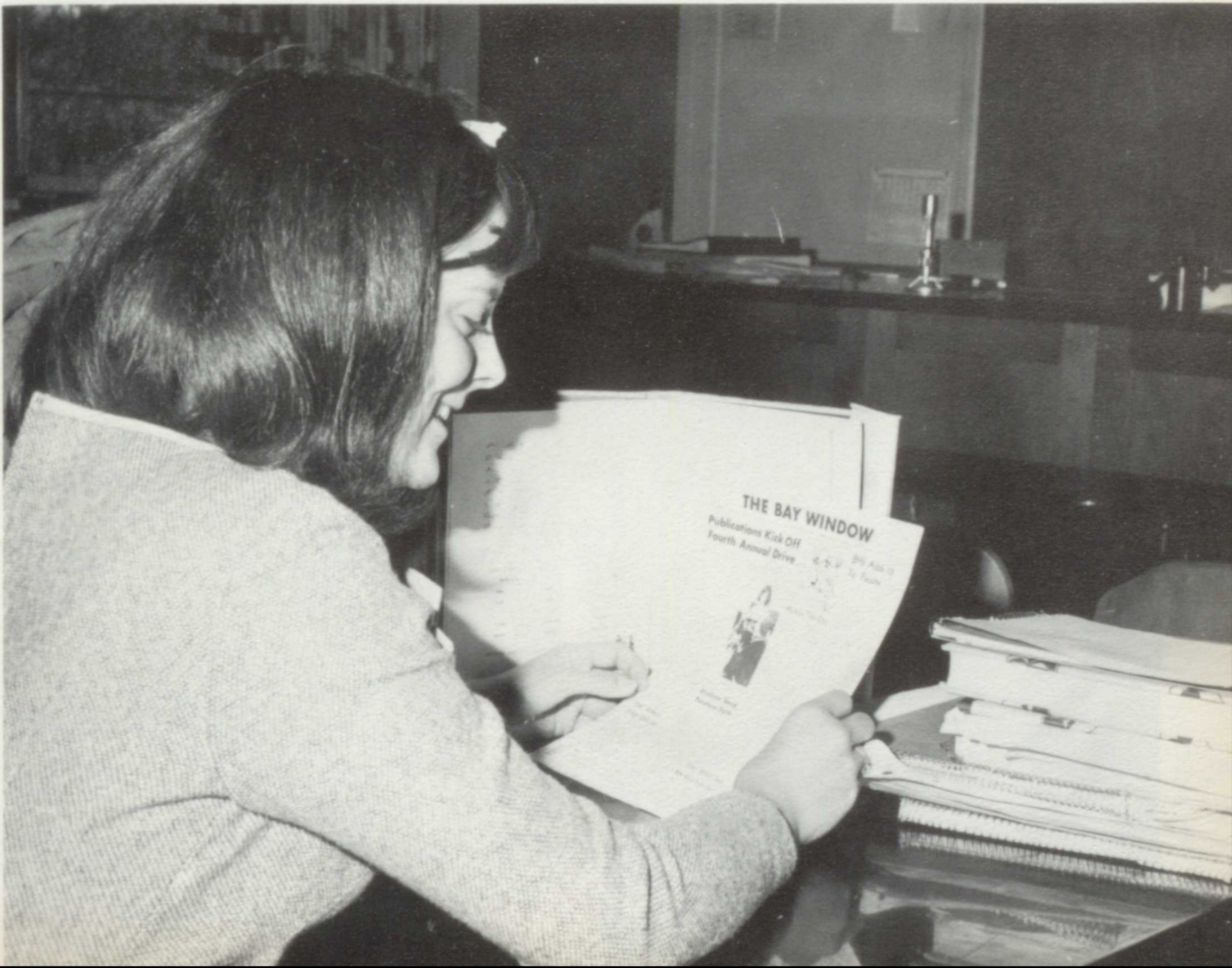
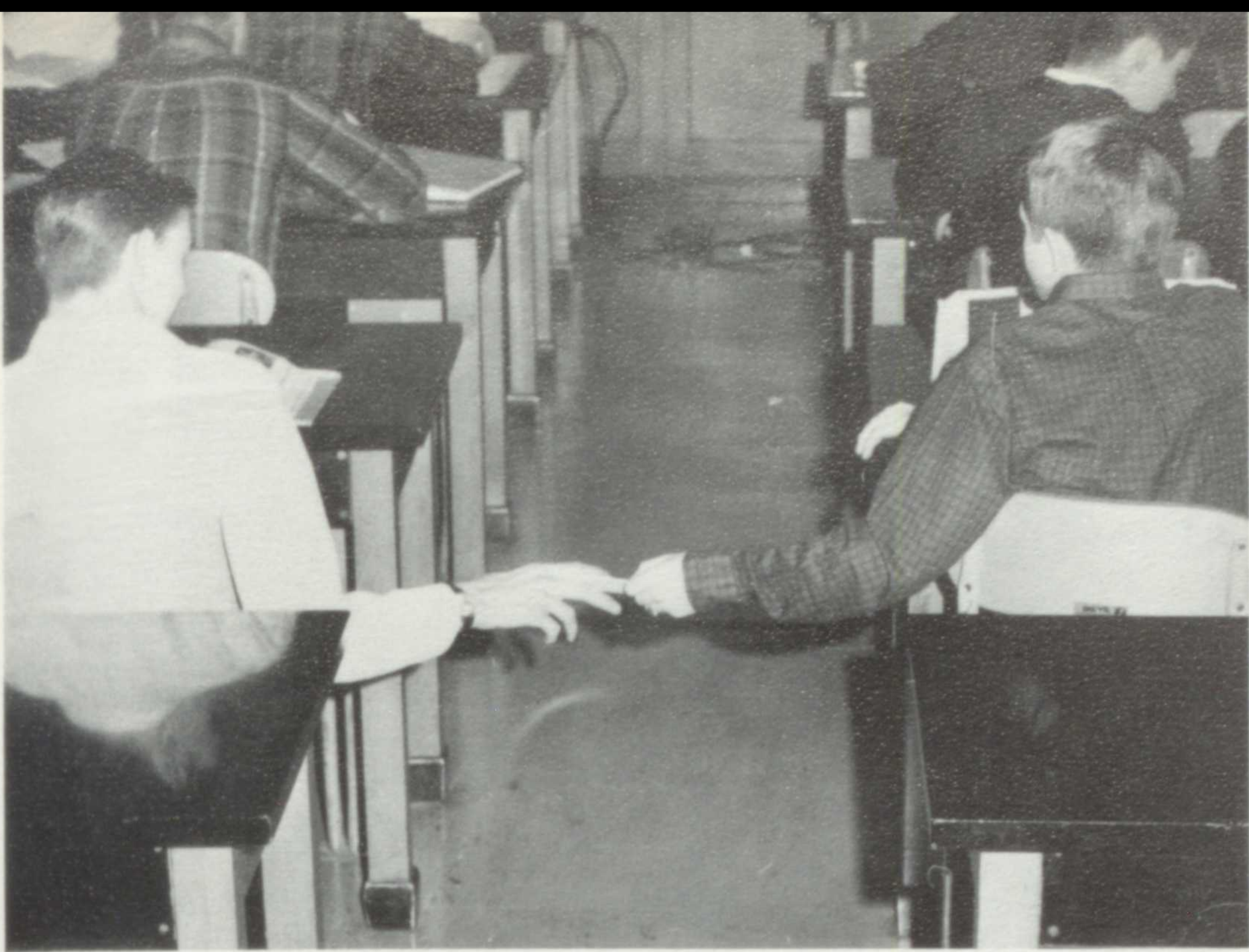

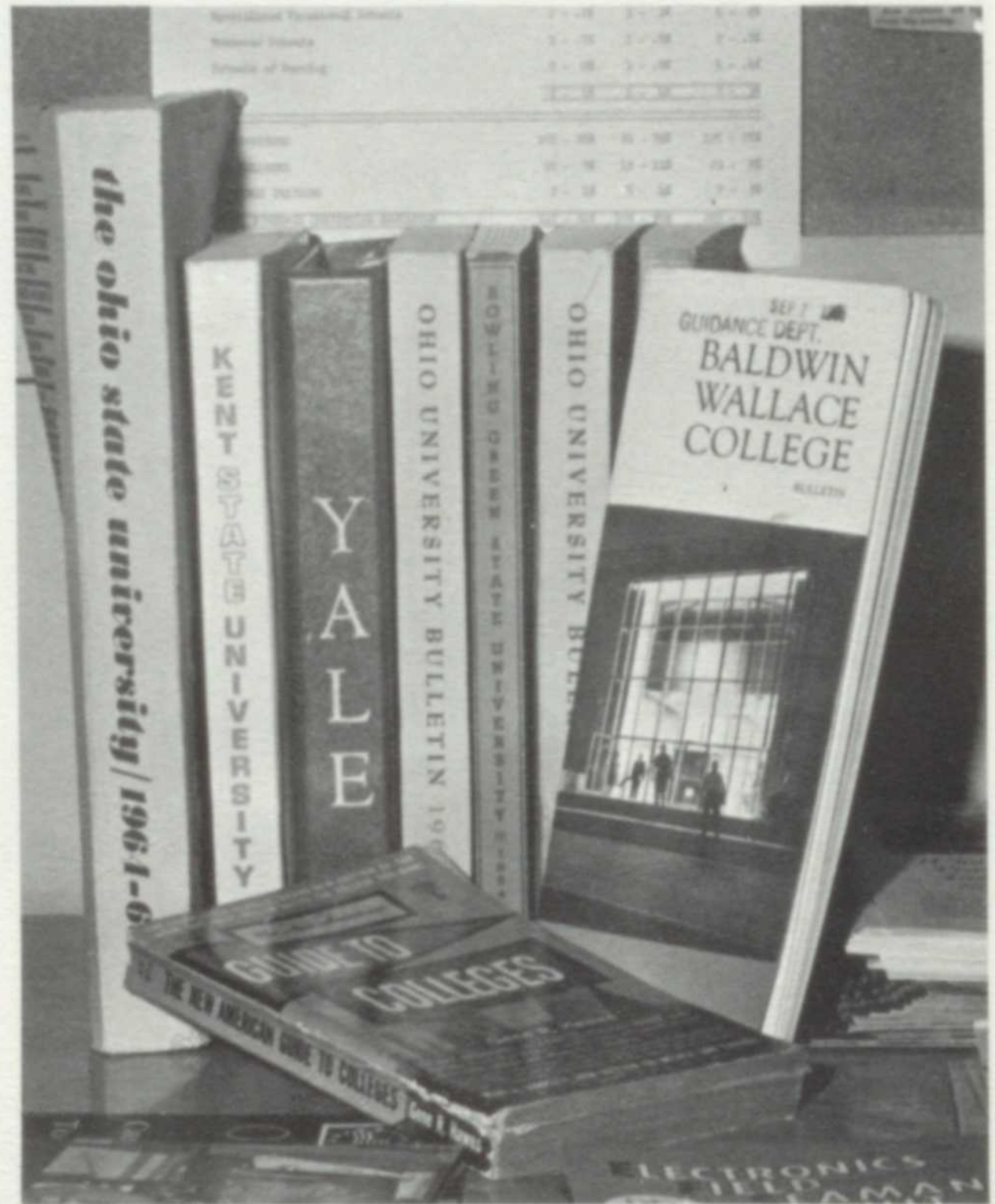









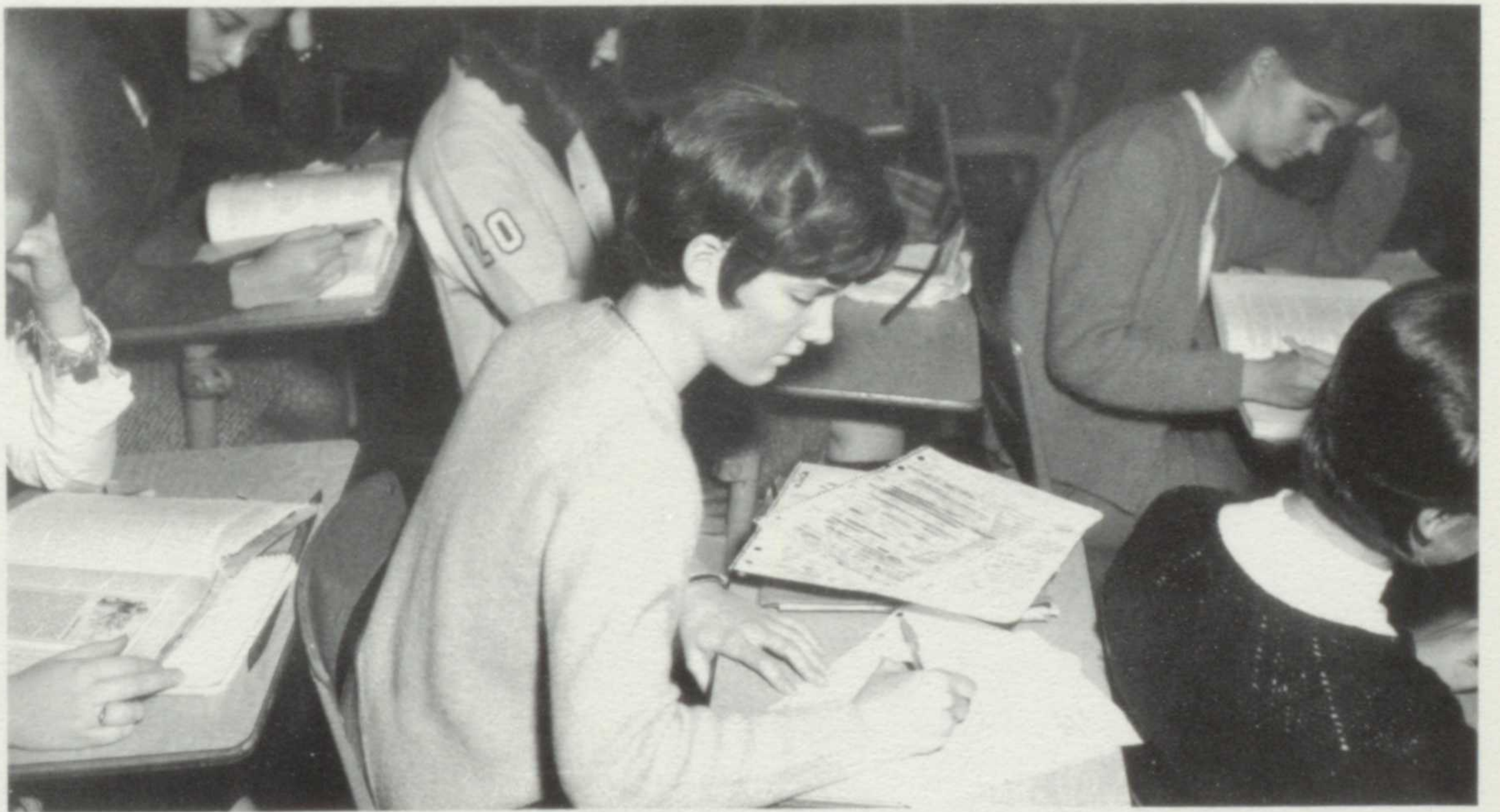

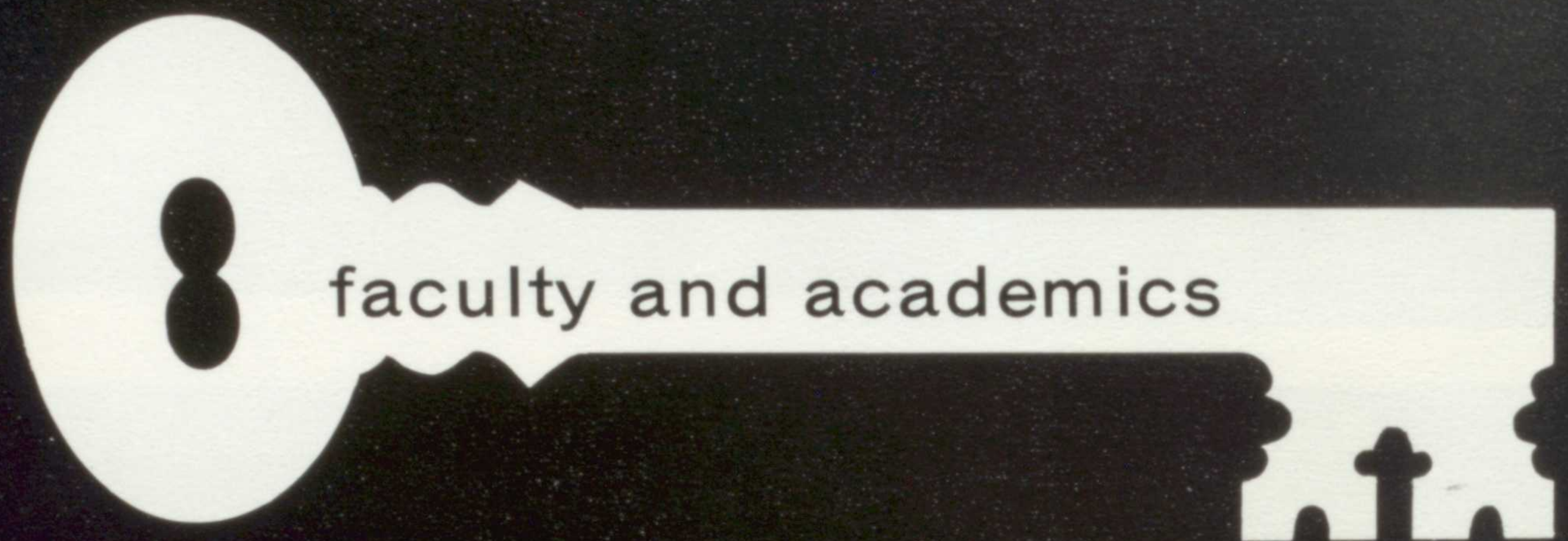

The administration and faculty of our school are the keys with which we unlock the doors to success. The knowledge which our teachers impart to us helps us in many ways — to earn a good living, so we can support our future families . . . to understand something of the nature of the people we live with, and to be able to communicate satisfactorily with them . . . to help quench our inner thirst for knowledge and betterment of self. The instruction which our teachers give us makes us prepared to cope with the situations and problems that most certainly arise in all our lives.



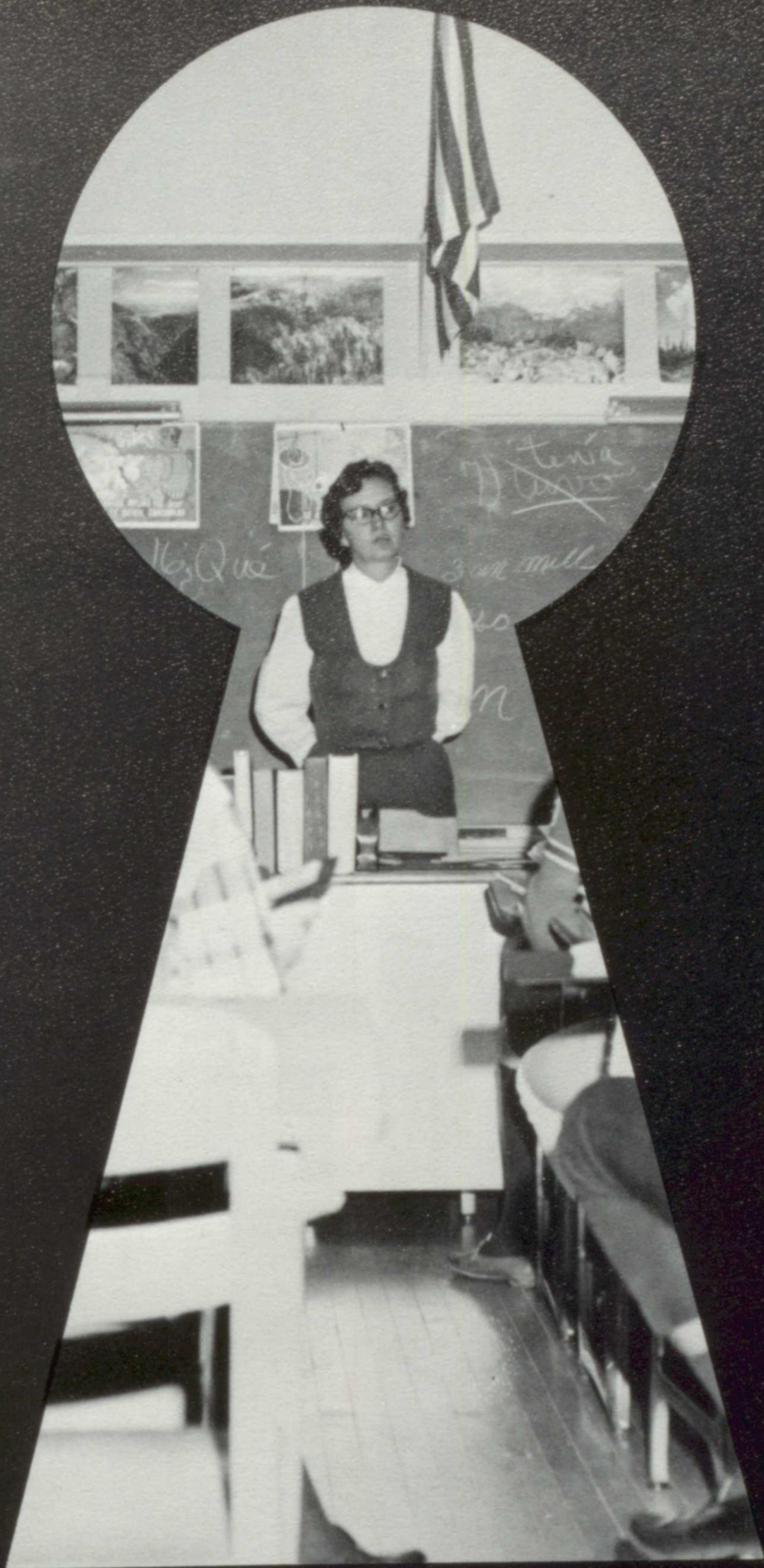

# supervising faculty and students . . .

During the two years that he has been Superintendent of Schools, Dr. Cawrse has helped Bay achieve a higher level of education. He has introduced the use of the computer system and a more varied curriculum. Preparing for future expansion has also required his utmost consideration.

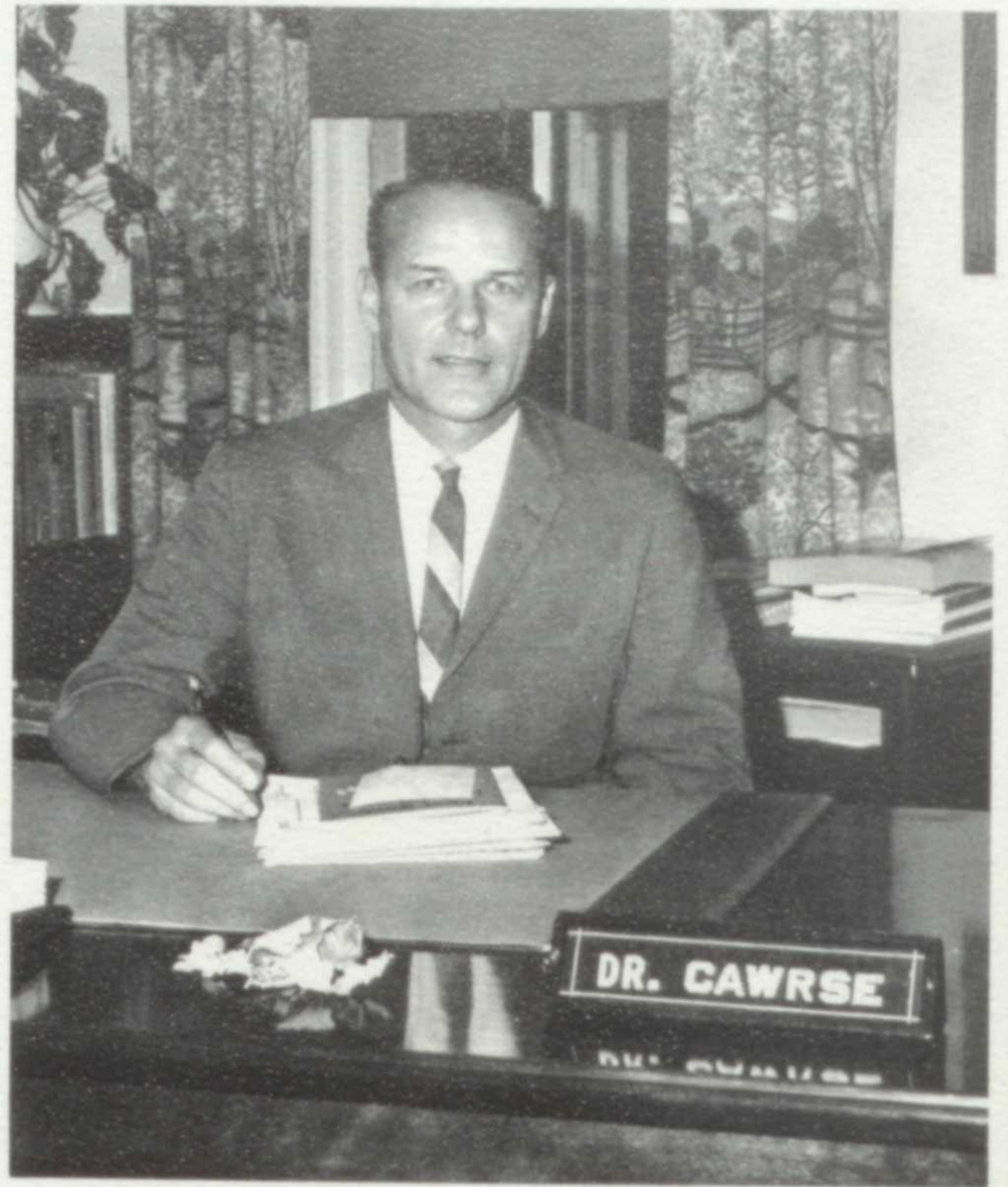

**Superintendent:** Dr. Robert C. Cawrse.



**Assistant Superintendent:** Mr. Walter L. Harris.



**Board of Education:** Mr. Walter L. Harris, Mrs. Earl A. Graske, Mr. Arthur J. Cramer, Mrs. Edward H. Hendershot, Dr. Robert C. Cawrse, Mrs. Donald J. Allen, Dr. Walter R. Katzenmeyer, Mr. Guy Hardy.



Board Secretaries: Mrs. M. Minns, Mrs. J. Miller, Mrs. L. Graske, Miss D. Hodge, Mrs. A. Edmunds.



School Psychologist: Miss Eleanor S. Connelly

Education . . . No. 1 concern in Bay.

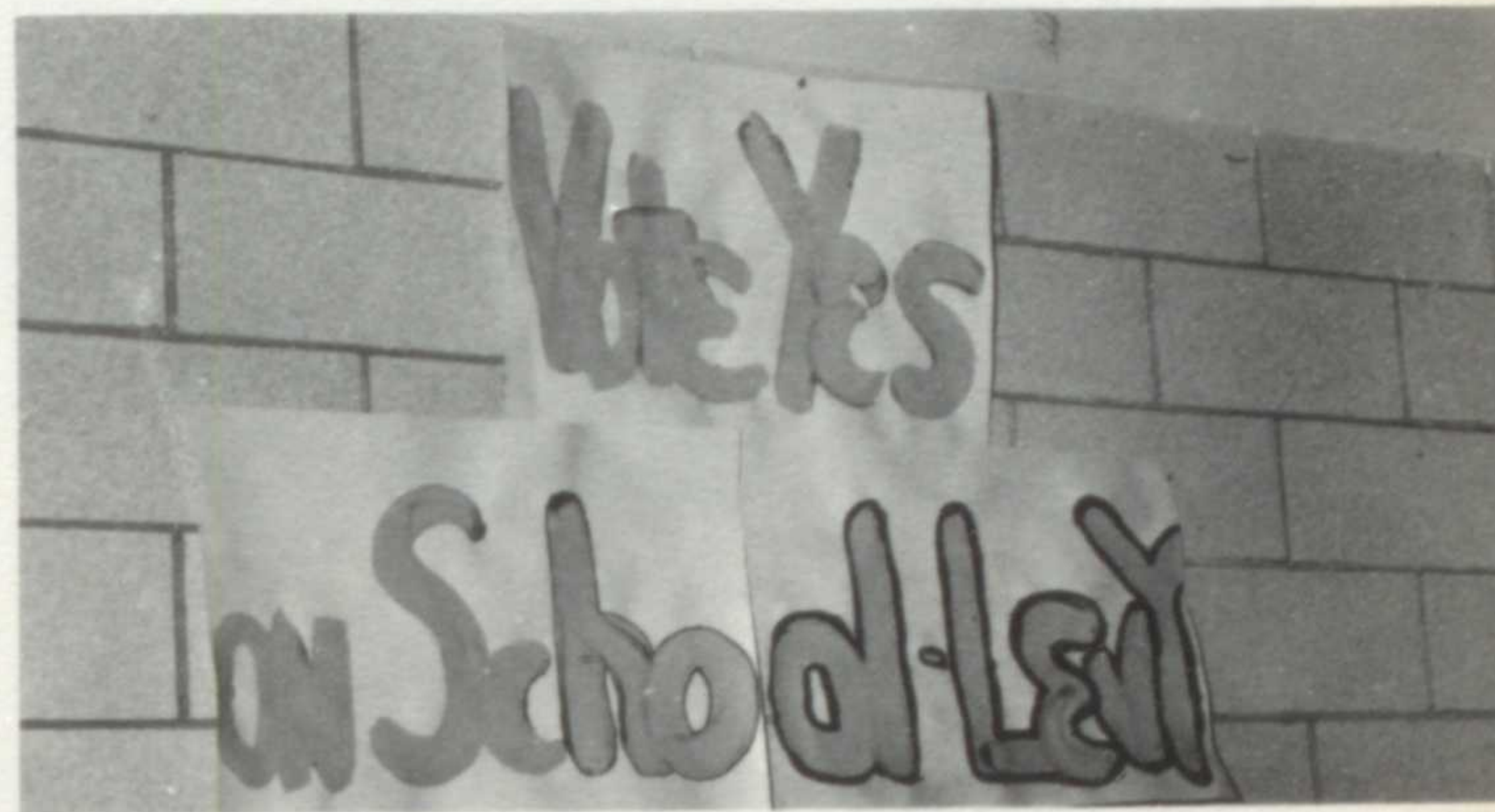

Mr. Harris and Dr. Cawrse . . . open the door to another day.

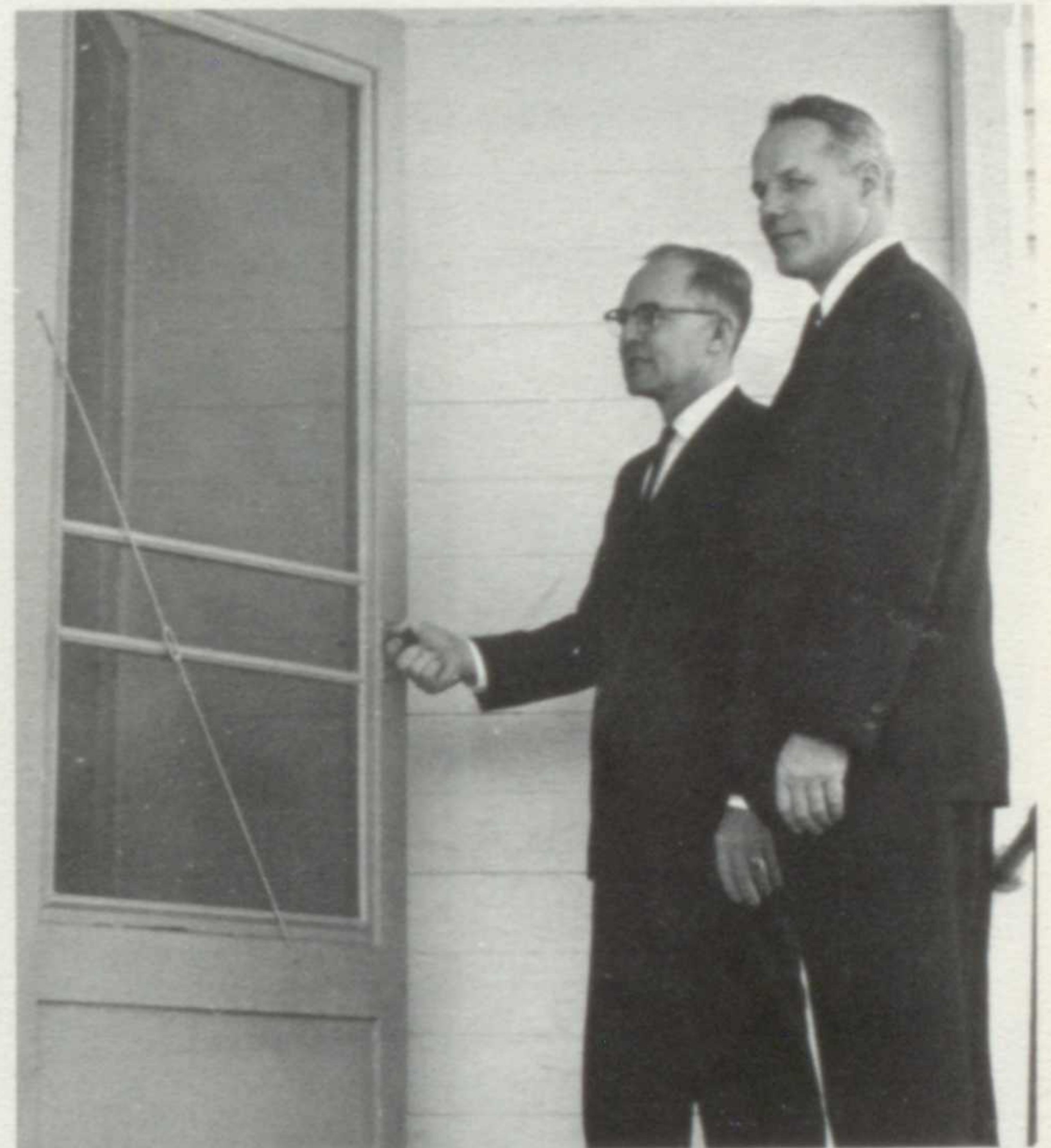

our administration .  
key to learning . . .



Principal: Mr. Phillip H. Mengert

This is the second year that Mr. Mengert has been principal of Bay High School. In those two years as administrative head, he has introduced many new ideas to school policy. Among these are a more flexible time schedule to eliminate lunch hour confusion and allow for more educational assemblies, library cards to encourage greater use of library facilities, and experimental programs such as team-teaching.



Assistant Principal: Mr. Eugene F. Galiffo

The Administration faces the incoming problems.





Mrs. Fathauer keeps track of the books.



Mrs. Hutter hands out monitor duties.

Mrs. Kidwell and Mrs. O'Hara keep the wheels turning.



Mrs. Fanta helps coordinate the guidance department.



# planning our futures . .

The purpose of the guidance department is to aid the student in choosing a vocational field and a college or university at which to study. Our guidance counselors willingly give experienced help to aid us in our high school life and deciding our future, keeping in mind our abilities and interests.



Mrs. Betty Jane Hull  
Guidance



College Night . . . helps college-conscious students choose the most suitable school.

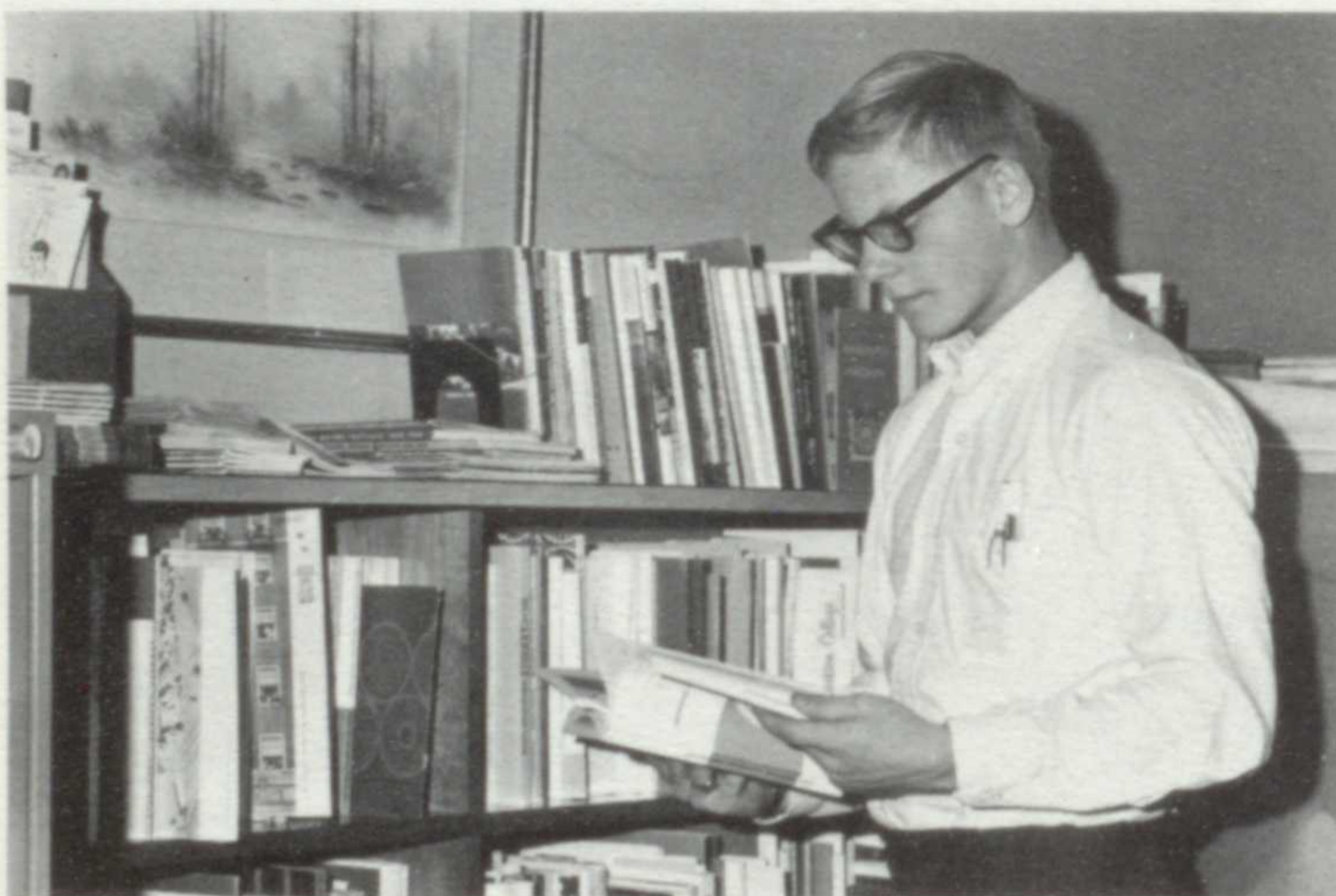

Bob Thorpe, like all seniors, investigates the catalog.

Mr. Phillip R. Lindsey  
Guidance





Miss Ella K. Beresford  
Librarian, Library Aides.

## finding new knowledge . . .

The library contains a wealth of knowledge, ours for the looking. The librarians give us the opportunity to find the answers to the questions we raise in our research of knowledge.



Jan Chapman . . . finds card catalog key to library.



Miss Beresford guides Bruce Henderson to correct reference.

For better studying . . .





NMSQT Semi-finalists . . . Kevin Leaman, Bertie Andrews, Suzanne Blackman, and Frank Perry.



Buckeye State representatives . . . Ann Gray, Tom Pressler; alternates Mary Ruthenberg, Bill Guiney (missing from picture).

## receiving rewards . . .

Camp Minawanca . . . Jim Grant and Sally Goodwin.

For efforts which we willingly put forth, we receive many rewards. When we achieve a goal, not only are we applauded by our fellow students, but we also enjoy self-satisfaction.

Academic Achievement Award Winners . . . ROW ONE: S. Kanaby, N. Wilson, D. Saul, D. Conlon, M. Malone, M. Casey, S. Christofferson. ROW TWO: L. Weber, S. Anderson, A. Gray, B. Vereeke, E. Linke, B. Andrews, K. Gorman. ROW THREE: S. Drake, M. Ruthenberg, B. Robison, C. Shaw, S. Snider. ROW FOUR: S. Hoagland, E. Sigmund, T. Pressler, B. Robinson, K. Leaman, C. Vose. ROW FIVE: B. Simmons, D. Carlson.



Men's Club Trophy . . . Bill Guiney.



# calculating what's to come ..



**Miss M. Eileen Wagner**  
Algebra-Trigonometry, Analytical Geometry, College Algebra, March of Coins, United Appeal, Chairman of Mathematics Department.

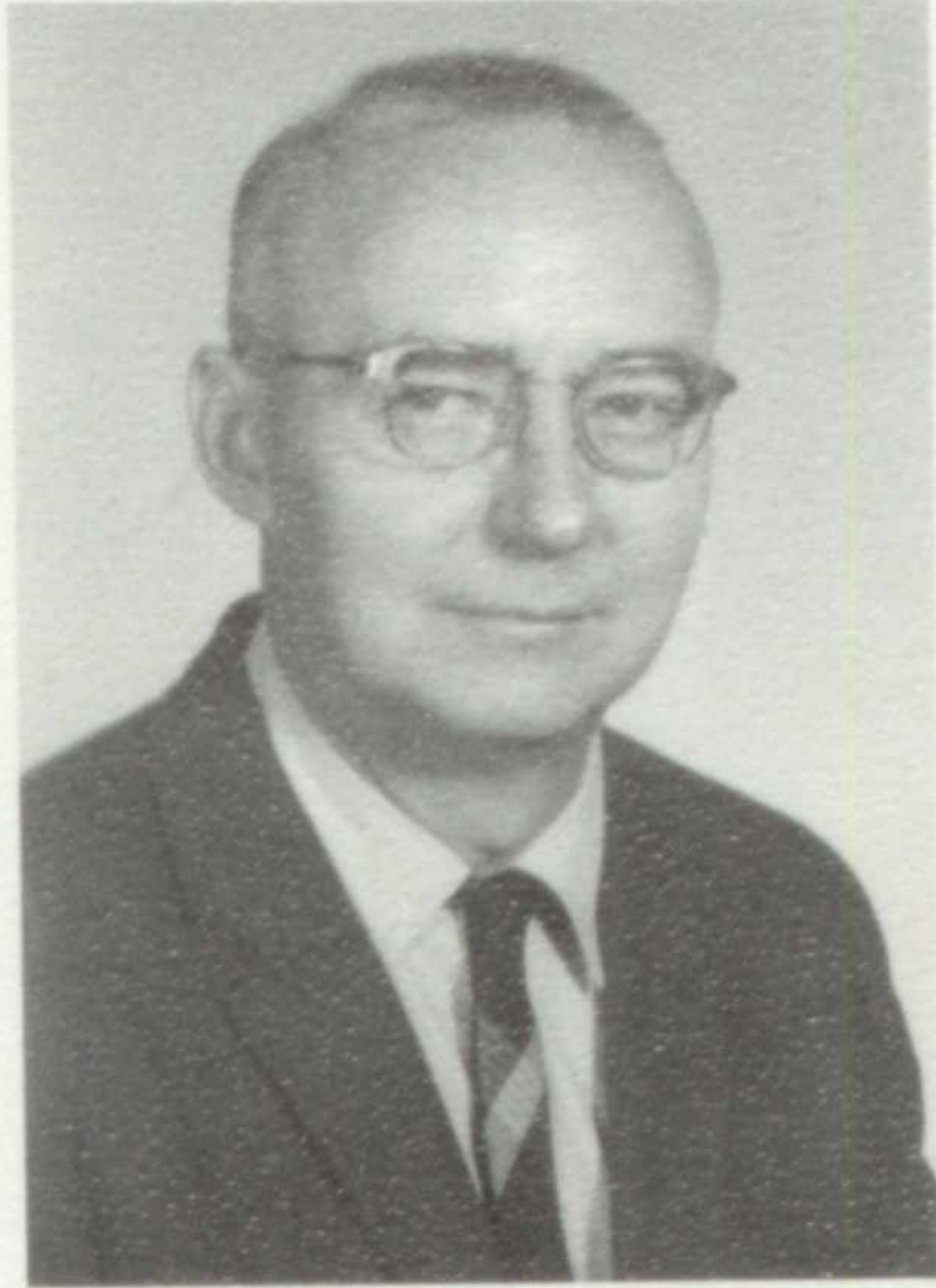

**Mr. Robert T. Adams**  
Algebra and Trigonometry, Geometry, Assistant Treasurer.

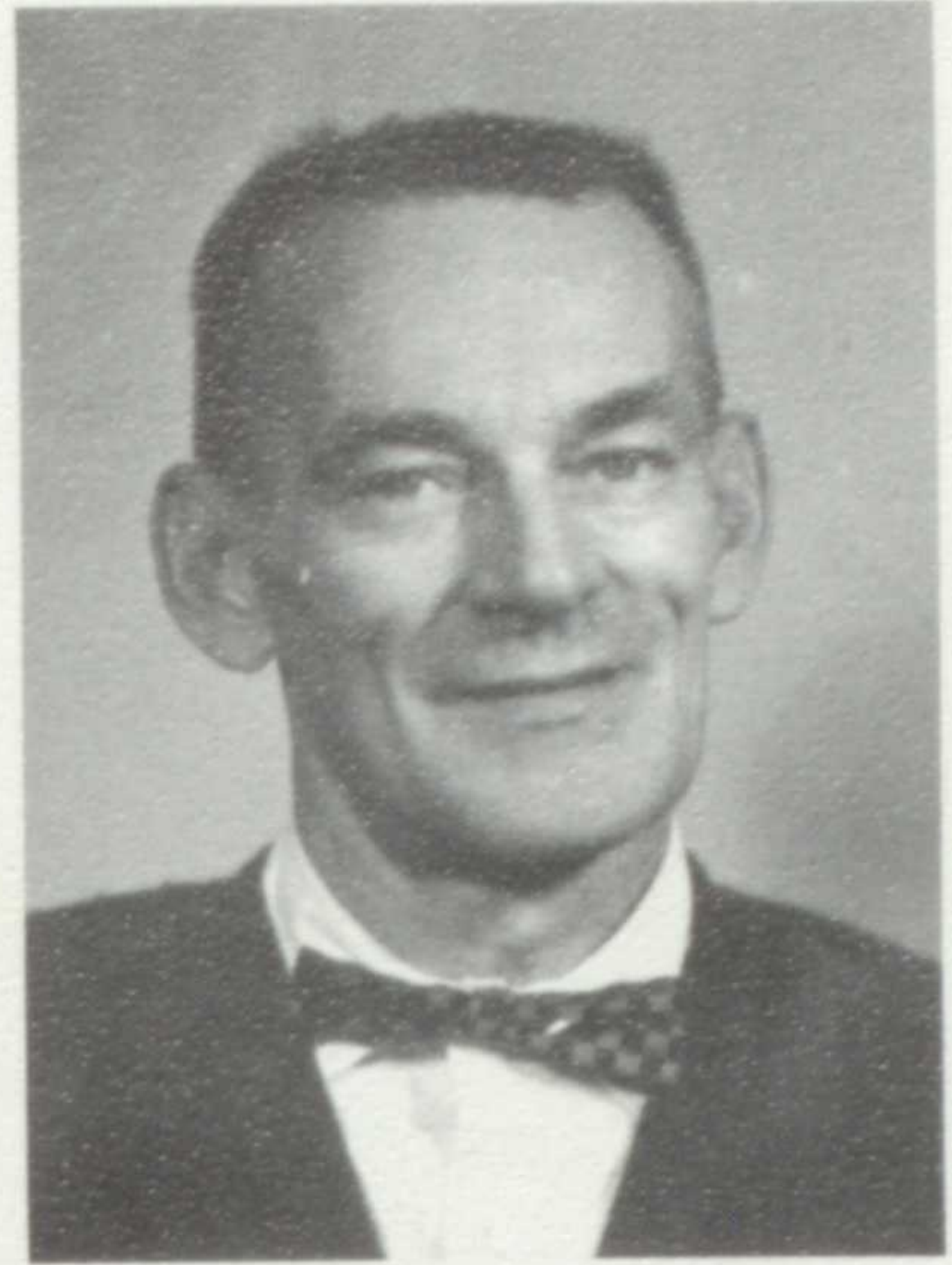

**Mr. George W. Meyers**  
Algebra I, Consumer Math, Geometry, 10th Grade Coordinator, Audio-Visual Equipment, P. A. Committee.

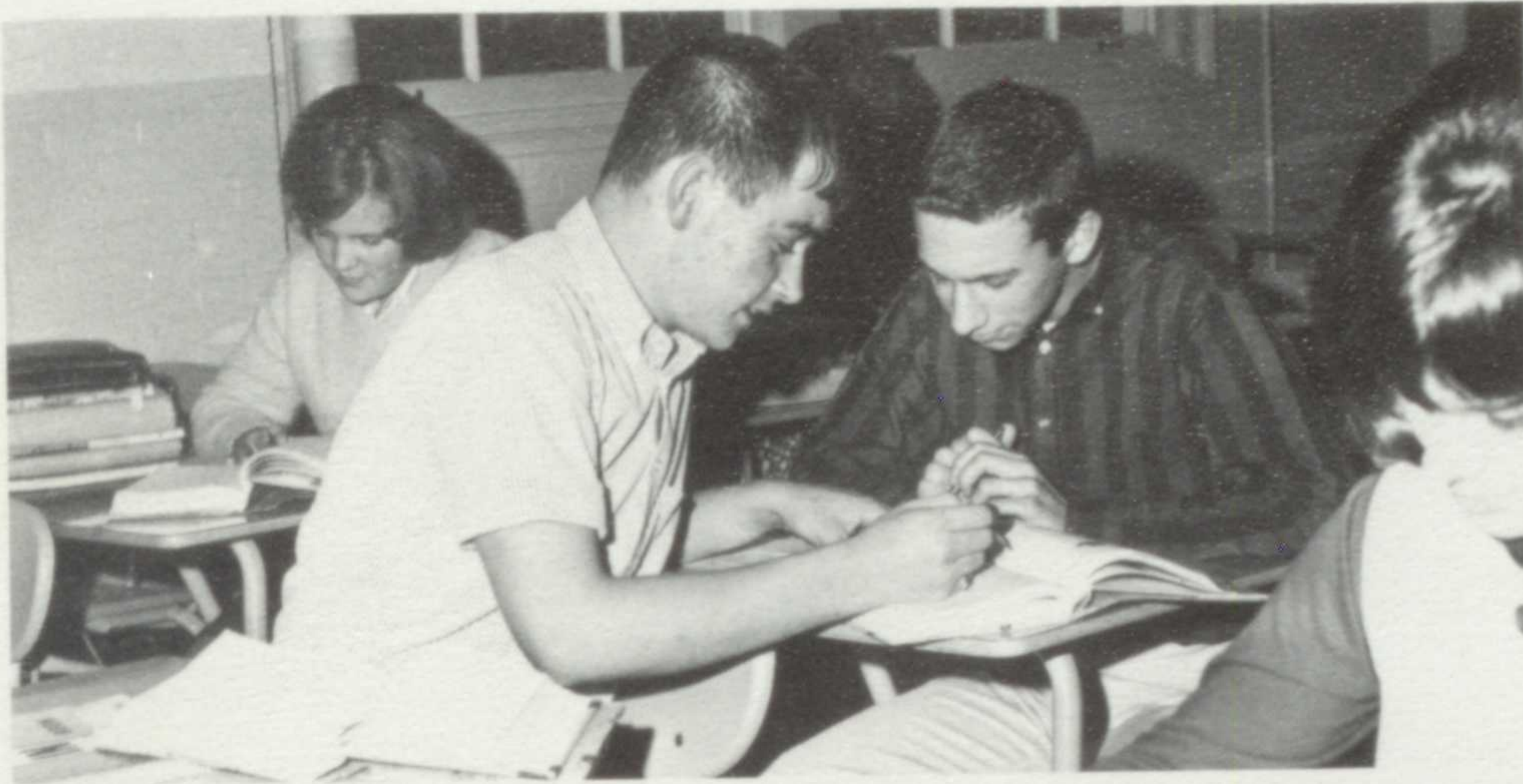

Jim Moroney conveys his understanding of the trig problem to Scott Griswold.

**Mr. Paul D. Lehman**  
Algebra I, College Algebra, Geometry, Probabilities and Statistics.

Jill Bockel interprets the Eternal Triangle, geometry-style.

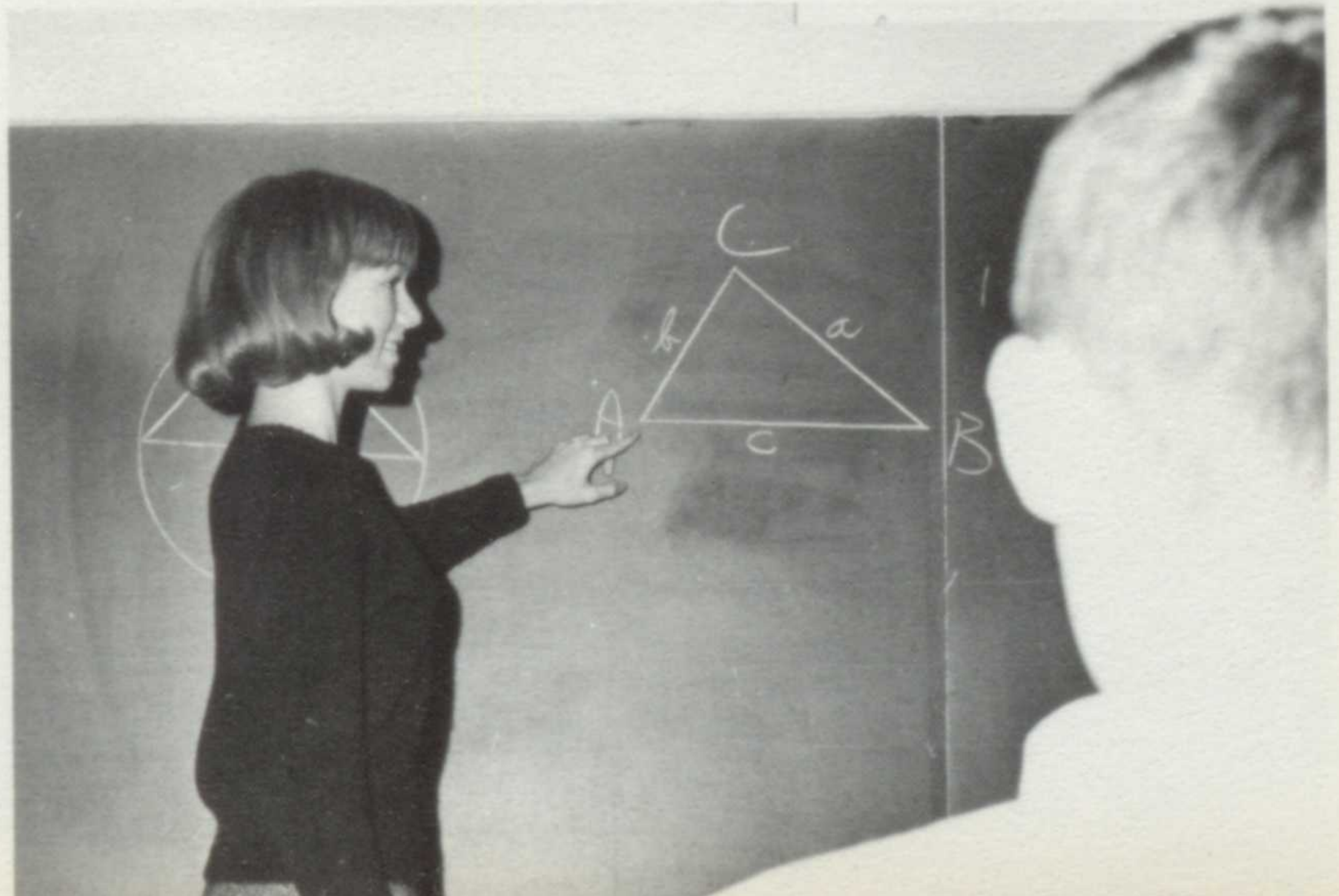

# researching all opportunities . . .

Studying science gives us the opportunity to learn the true meaning of the word "research." New programs of study allow students to try experiments on their own initiative, and draw their own conclusions from their data.

Seth Currier explores the world of microbes.

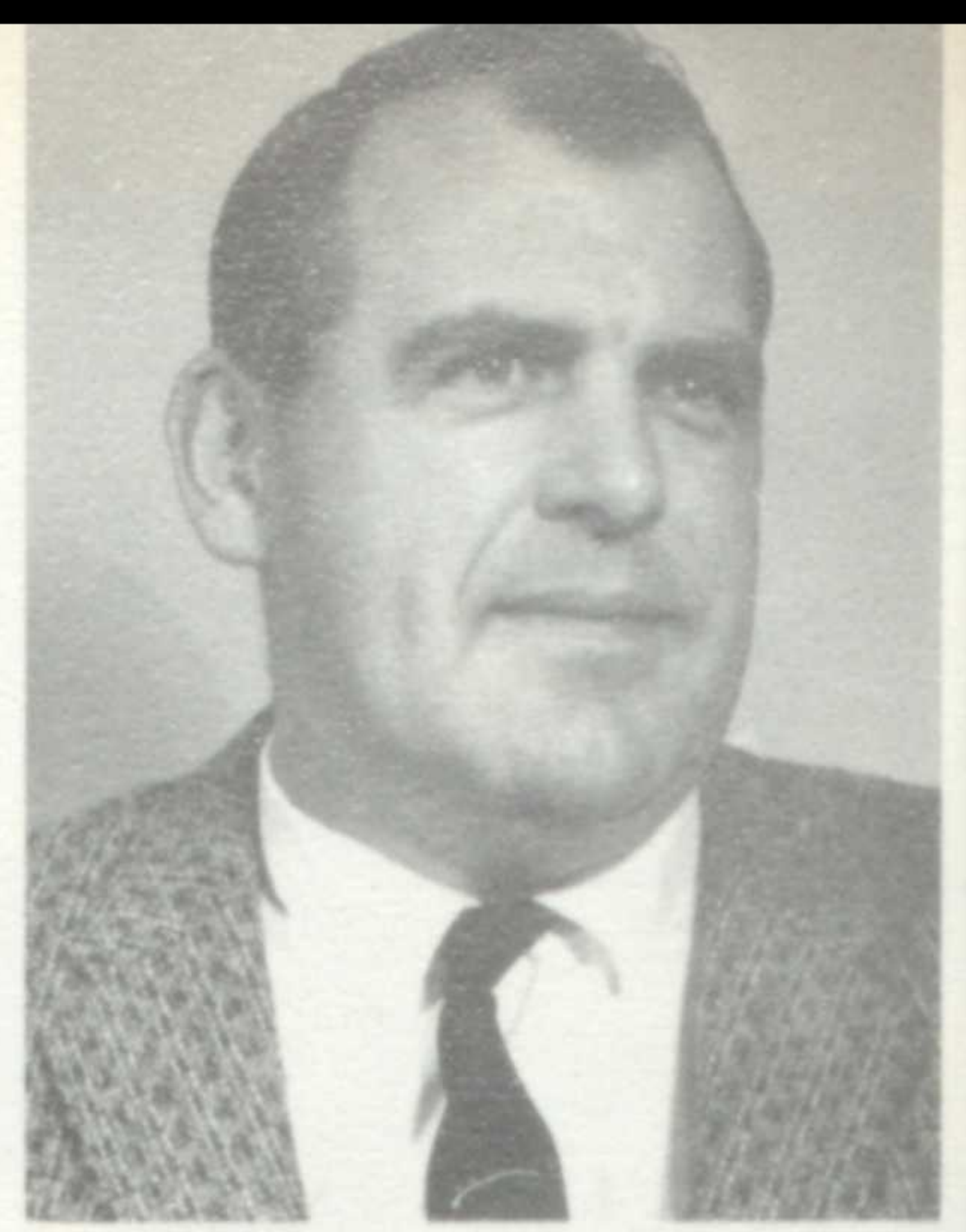

**Mr. Harold W. August**  
Biology.

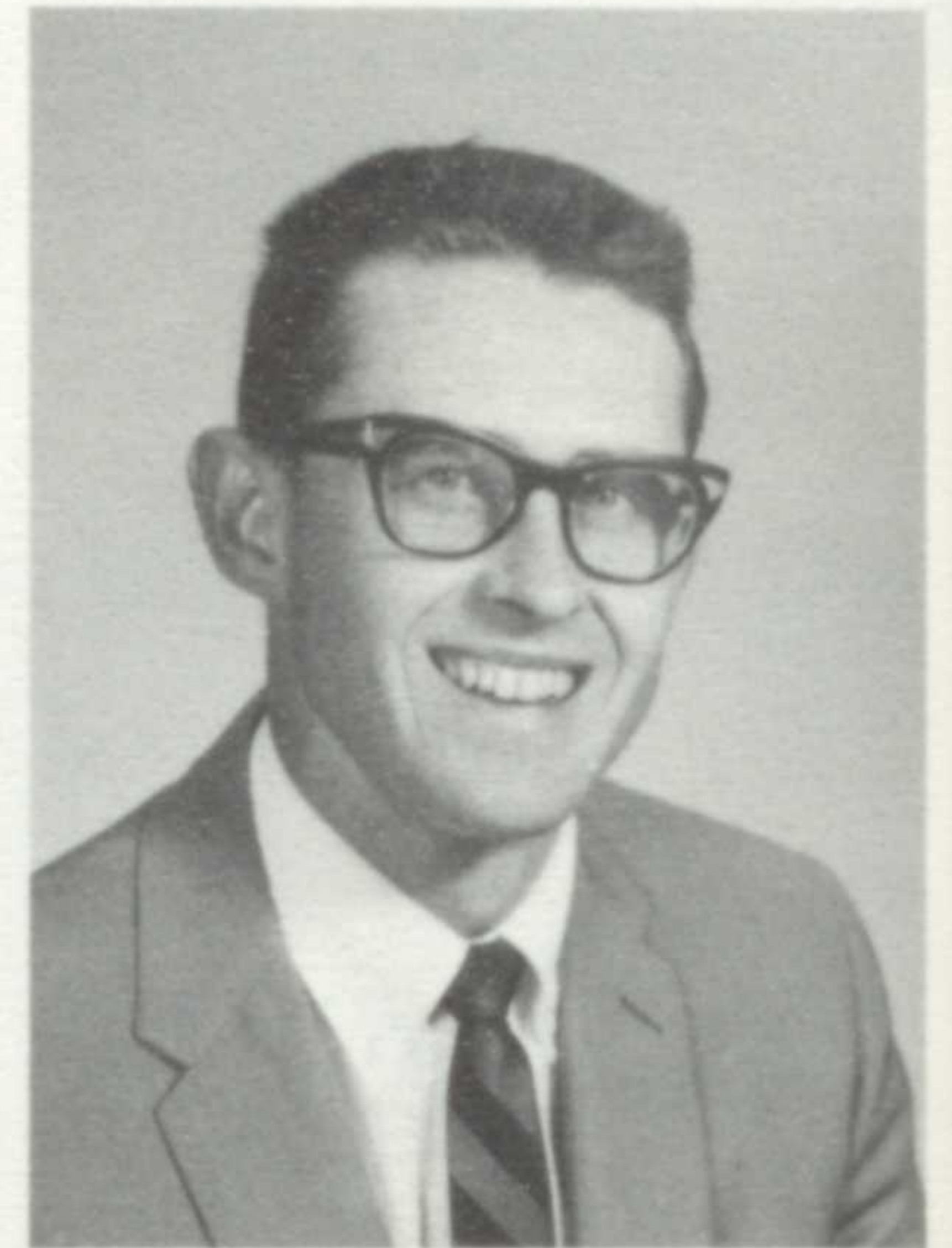

**Mr. Richard W. Townsend**  
Biology, Faculty Manager of Athletics.

**Mrs. Mona A. Zettlemeyer**  
Biology, Medical Careers Club.



Terry Downey combines chemicals to form molar solution.

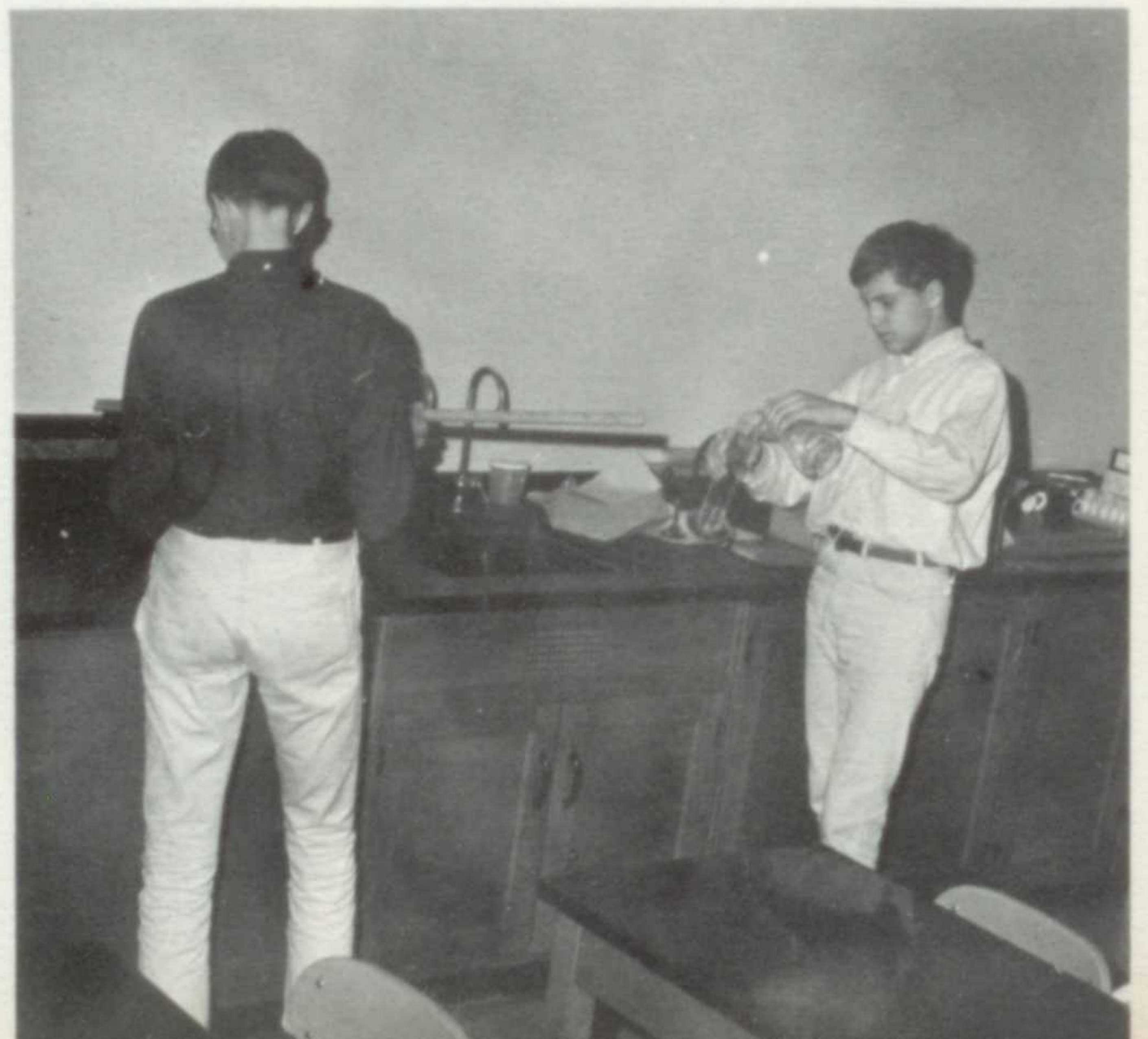

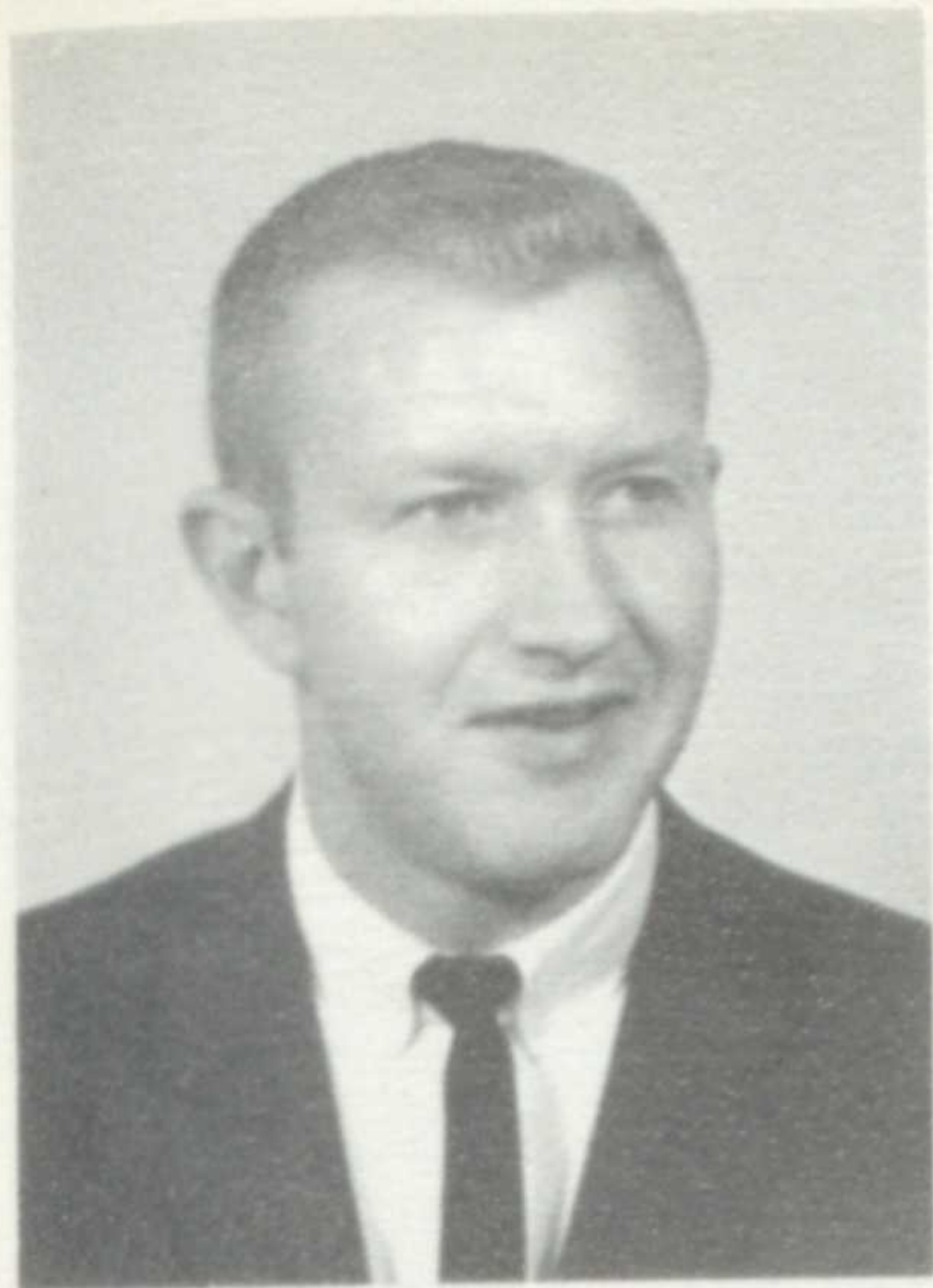

Mr. Thomas S. Hoesman  
Chemistry, Science Club.



Mr. Timothy C. Wagner  
Physics, Photography Club, Chairman of  
Science Department.



Mrs. Carol A. Rebar  
Chemistry, Physical Science.



John Hull, Gary Hall, Bill Guiney,  
Doug Holm, Bruce Hieber . . .  
observe properties of light.

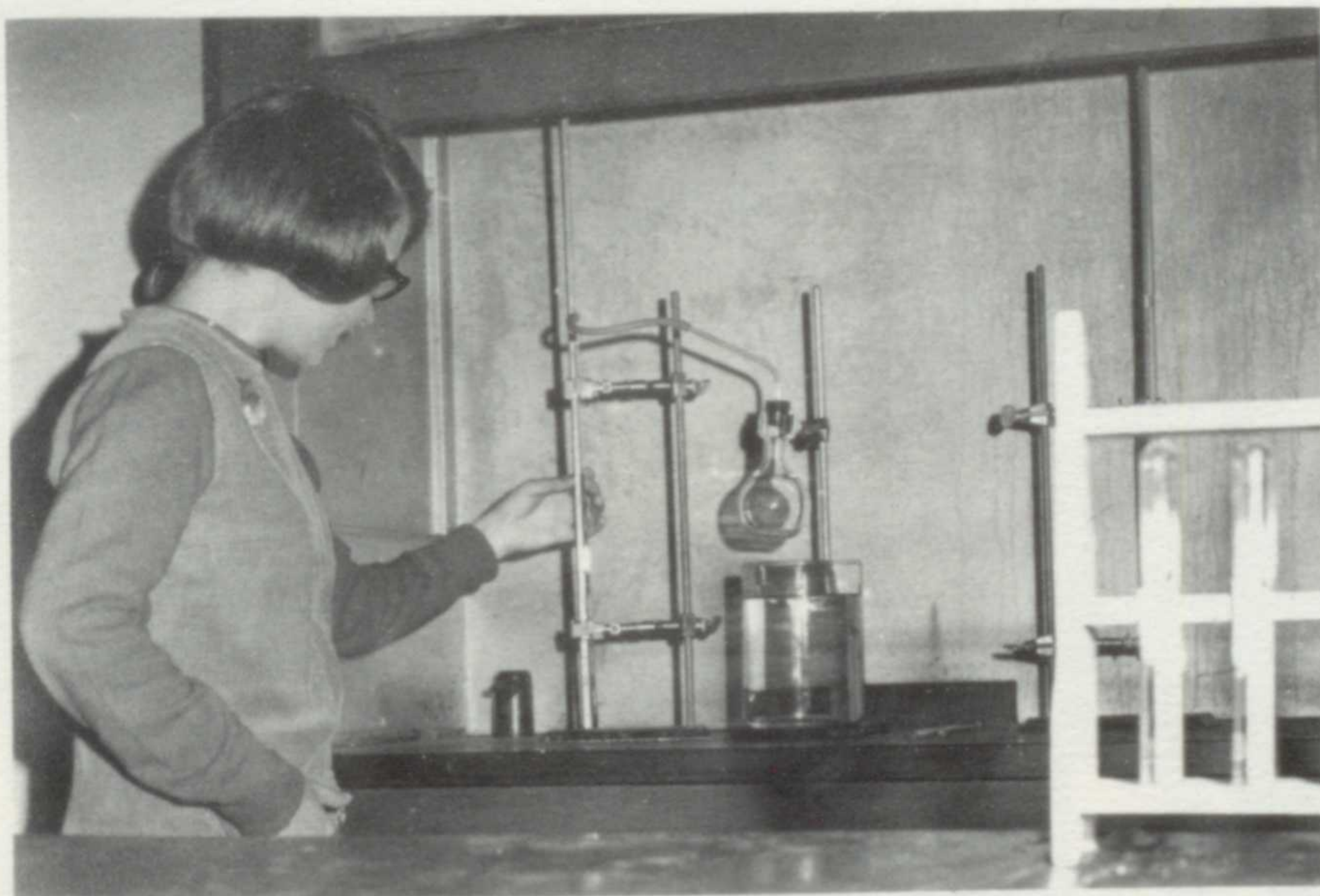

Precision gives Fran Hutter accurate  
data.

# learning communication . . .

Knowing the grammar and the literature of the world's peoples teaches us how to communicate with others. Communication leads to better understanding.



**Mrs. Eleanor H. Kellam**  
English III, English IV Honors, Bay Window, Quill and Scroll, Chairman of English Department.



**Mr. James E. Keiser**  
Dramatics, Speech, Bay High Players, Rotary Speech, Speakers' Bureau, Commencement Speakers, Thespians.



**Mrs. Evelyn Day**  
English II Honors, Bay Bits.

Susan Anderson interests the speech class in how to bleach driftwood.



**Miss Janis M. Zivic**  
English III, English III Honors, 12th Grade Y-Teens.

English classroom . . . door to discussion.





Mrs. Dorothy F. Jeric  
English II and IV,  
American Field Service.



Mrs. Lynn B. O'Neill  
English III and IV, Pep  
Club.

Drama critics judge Barry Pieper and Don  
Jacquet.

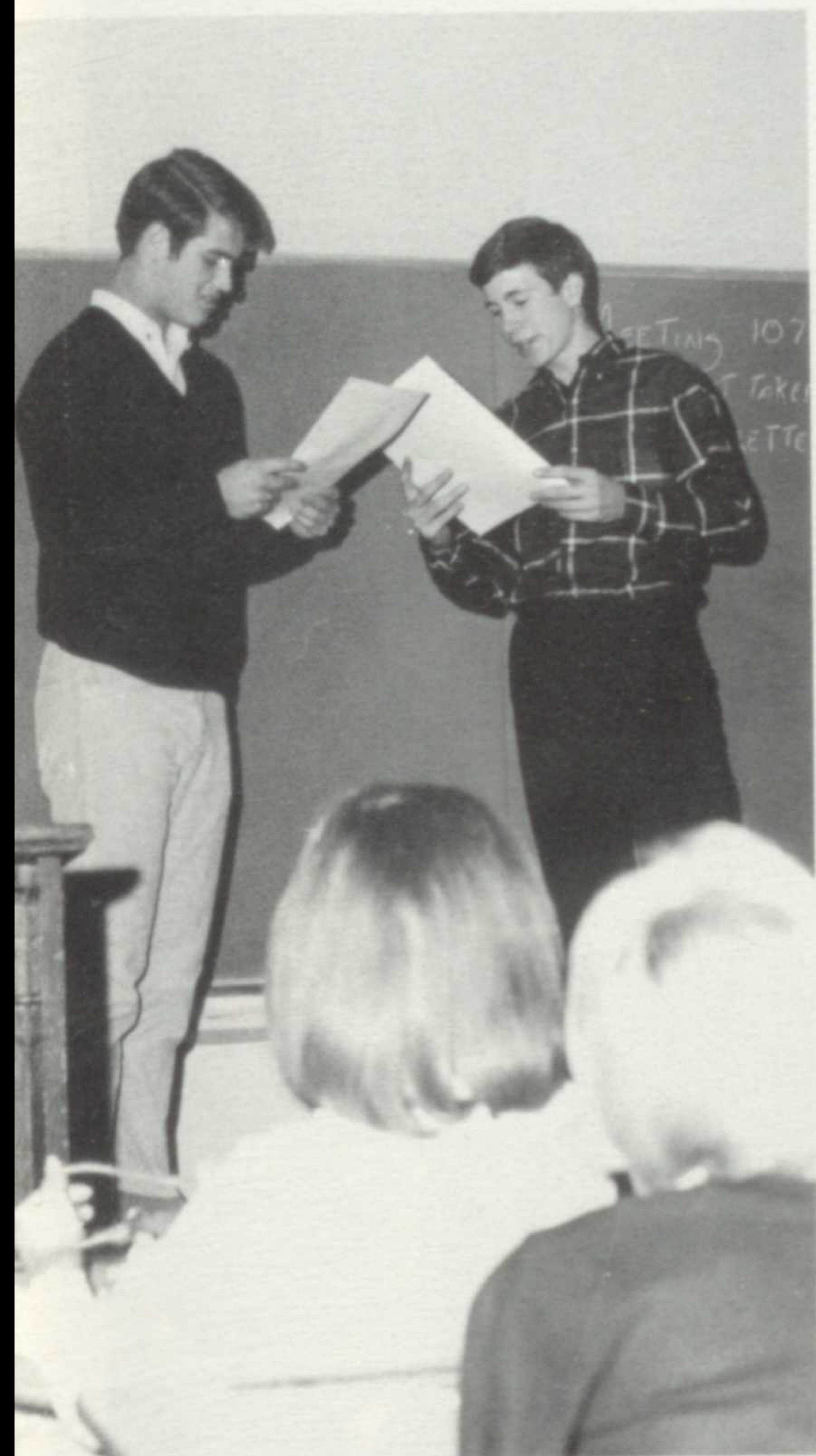

Mr. William  
W. Nolte  
English II and IV.

Mr. Charles R. Millheim  
English II and IV, Assistant 12th Grade  
Co-ordinator.



Mrs. Anne L. Seltzer  
English III and IV, Latin  
II, Bay Blue Book Assistant.



# speaking to others . .

**Mrs. Ruth  
L. Morehouse**  
Spanish I, II, and IV,  
National Honor Society.



Just as it is important that we understand our own language, so we must learn to communicate with people from all over the world. Communication is an opportunity to have good relationships with foreign peoples, and thus establish world peace.

**Mrs. Sara R. Denton**  
German I and II, Latin  
IV, Future Teachers of  
America, Chairman of  
Language Department.



Sue Lawther, Greg Johnson, Geri Lamkin use "la maquina."

"Deutschland uberall," exclaim Frank Perry and Jeff Millman.





Mrs. Sally  
K. Kittinger  
Spanish I, II, and III,  
11th Grade Y-Teens.



Mr. George W. Morris  
French II, III, and IV,  
J.V. Football and Ten-  
nis Coach, Assistant  
11th Grade Co-ordina-  
tor.

Roman myths go graphic under  
the hand of Don Jacquet.

"Voyez la mer," cries Tom Campbell to fellow sailors,  
Chris Morley and Craig Matthews.



Mrs. Elizabeth  
C. Aten  
French I and II, Latin  
II, 10th Grade Y-Teens.



**Mr. Edward S. Wells**  
American Government, Chairman of Social  
Studies Department, 12th Grade Co-  
ordinator.

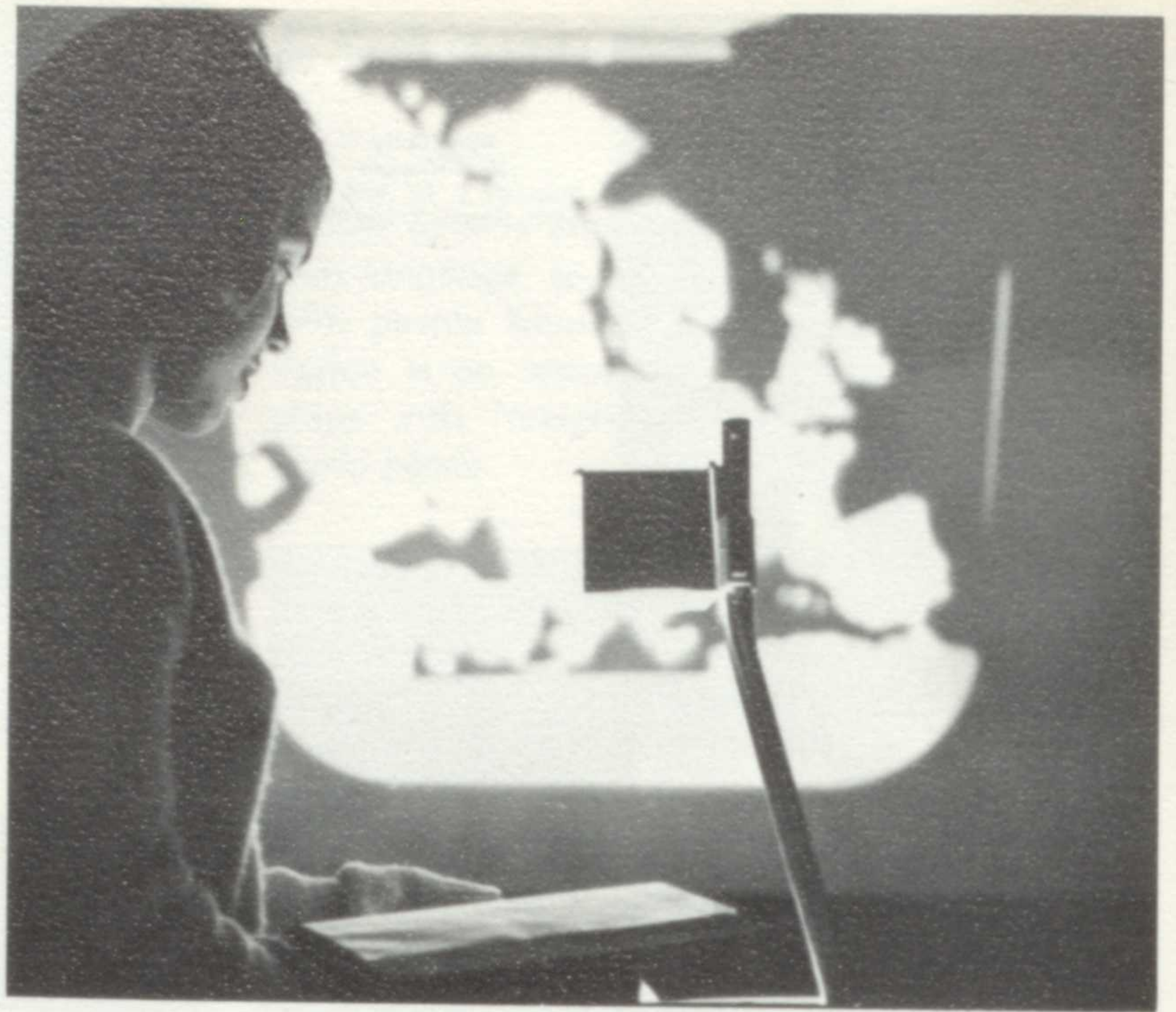

Viewing the world in its proper perspective.



Students learn the progress of their ancestors.

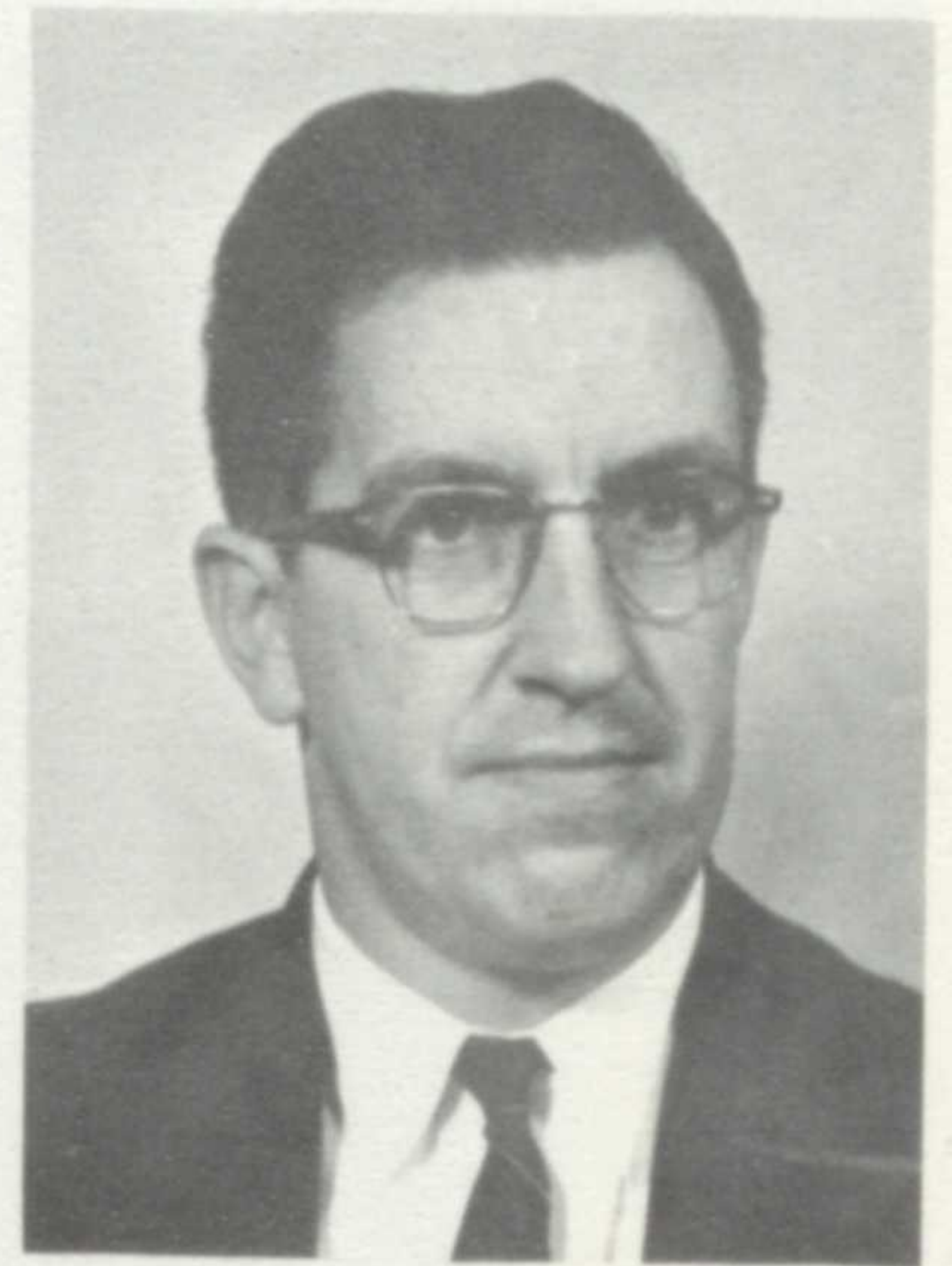

**Mr. Paul W. Brandt**  
American History, 11th  
Grade Co-ordinator.



**Mr. John E. Wichman**  
American History,  
World History, Bay  
Blue Book, Cap and  
Gown.





Knowledge leads to better government.

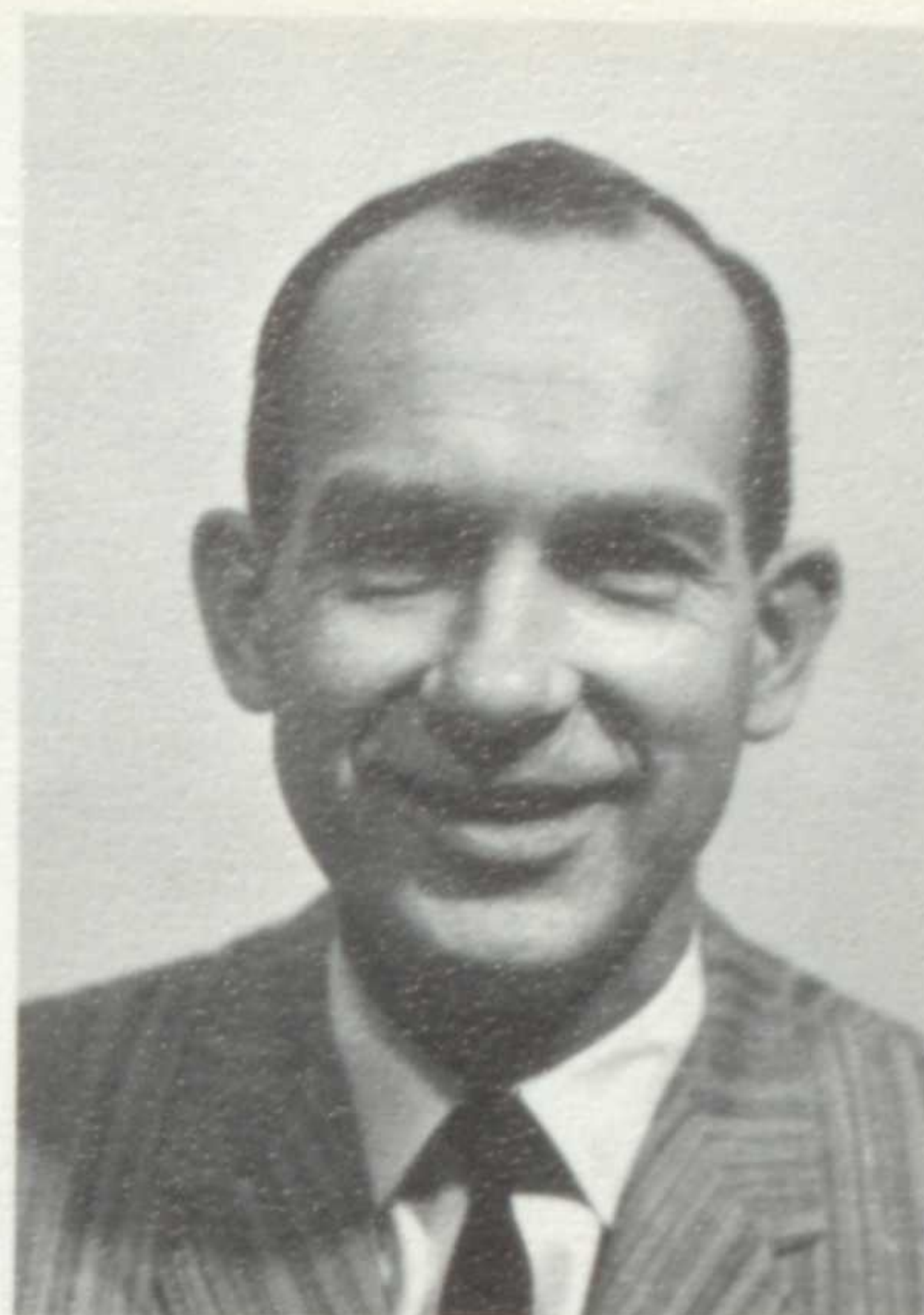

**Mr. Vincent J. O'Donnell**  
Sociology, Student Council.



**Mr. Michael R. Hansinger**  
American History, Global Geography, Assistant Track Coach, Cross-Country Coach, Junior Council on World Affairs.

## studying our mistakes and successes . . .

By learning the history of our country, we develop a respect for the accomplishments and courage of our countrymen of earlier days. We also learn from the mistakes made by our forefathers, and try to avoid them ourselves. History opens the door to the past and gives us the key to the future.

Jon Hepp, Gary Youngs, and Doug Holm carry sociology data logs to judgment.



**Mr. Richard S. Hale**  
 Bookkeeping, Consumer Economics, Office Practice, Chairman of Business Department, Central Treasurer, Paperback Book Store.

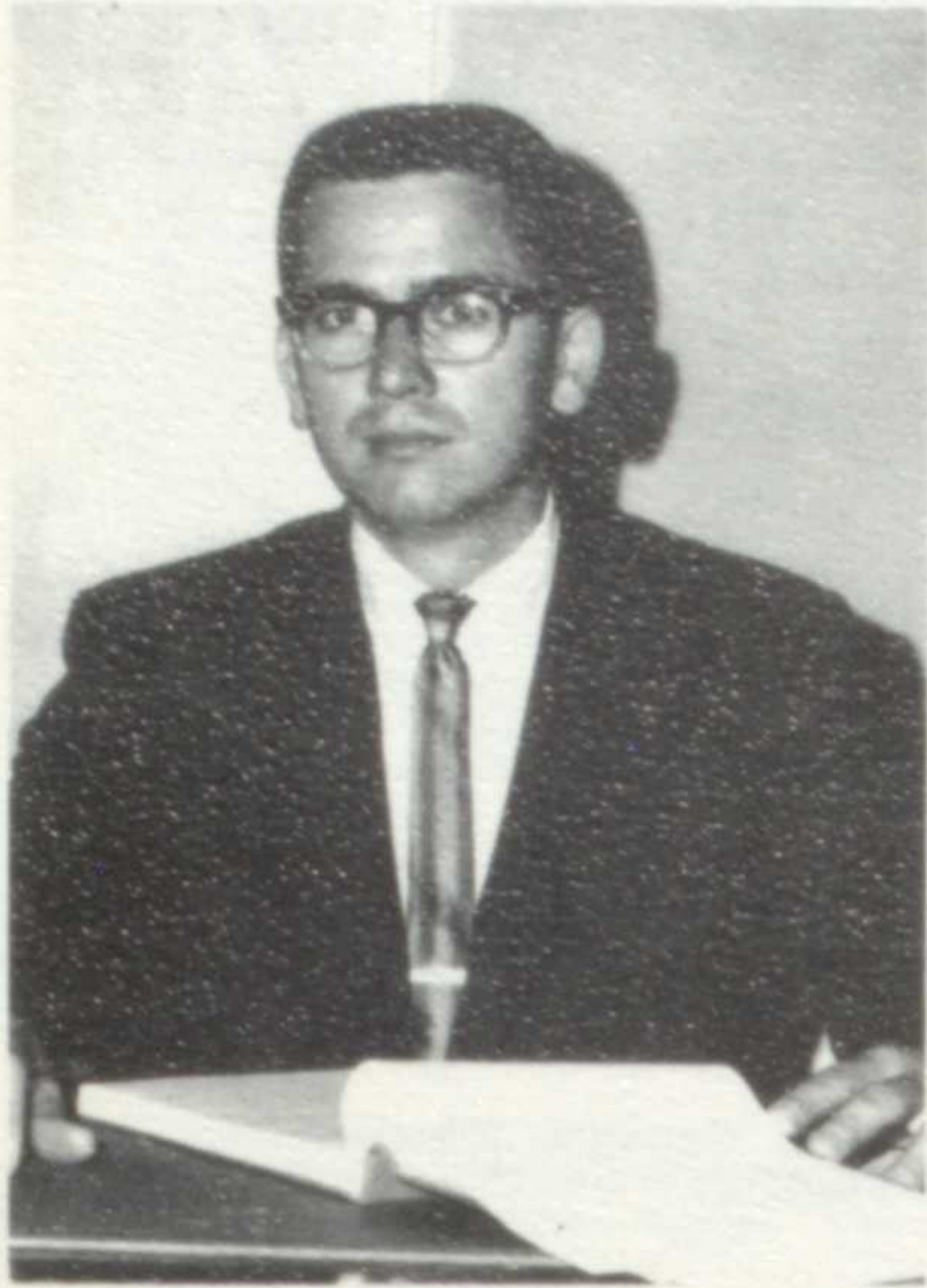

**Mrs. Gladys E. Drake**  
 Personal Typing, Shorthand I and II, Typing I, Business Club.



Judy Buchbinder, Vicki Jarousek, Pam Roeder, Jean Stevens run mimeograph.

## learning future jobs . . .

As we study the different business courses, we prepare ourselves for future jobs. We begin to realize the importance of knowledge in getting a good job, and high school takes on the meaning of an important opportunity towards reaching our future goals.

Notehand . . . better notes for Jan Chapman, Cindy Johnson, Doug Carlson, Linda Pocock, Lianne McClellan.

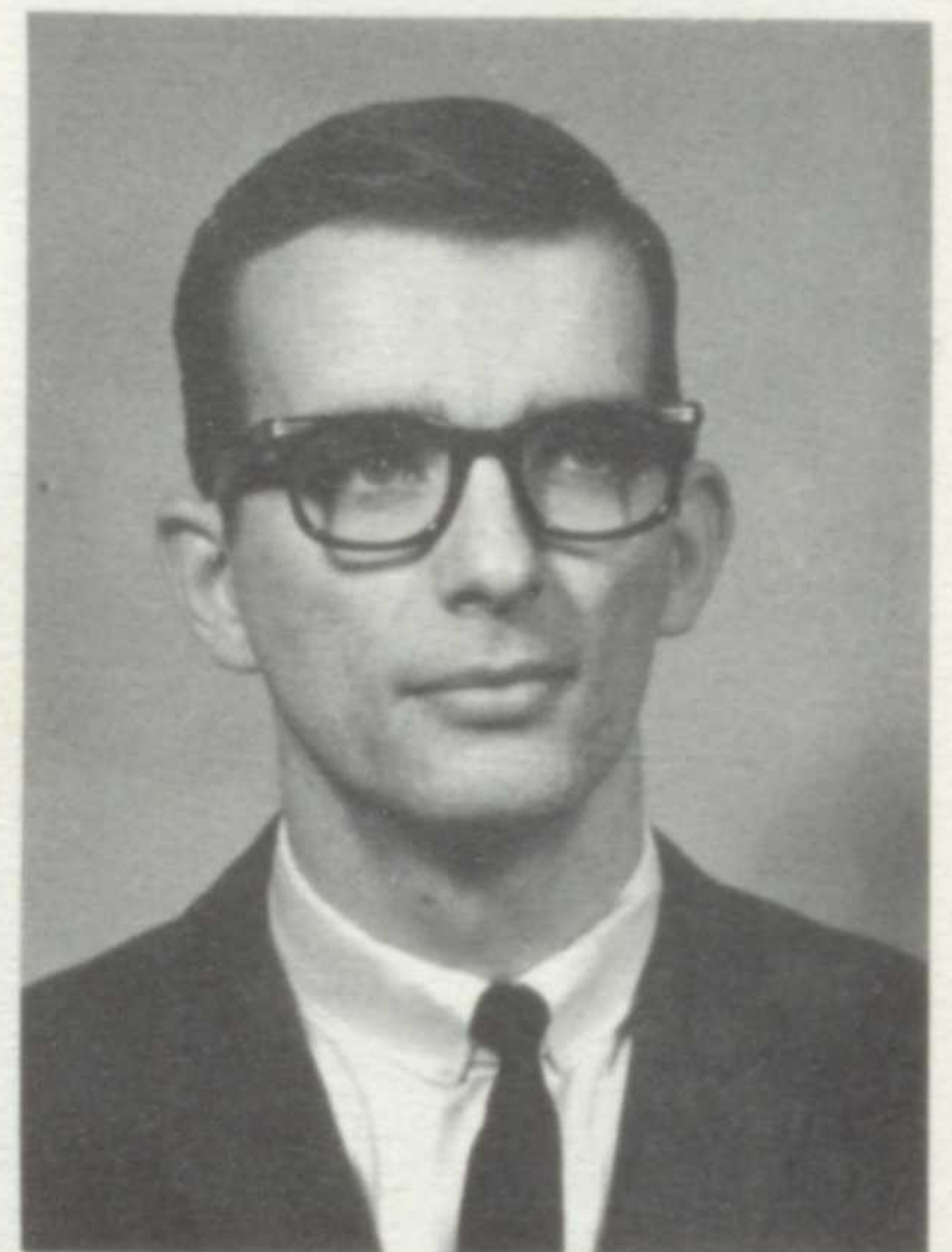

**Mr. Michael W. Ebert**  
 Notehand, Personal Typing, Typing I and II, J.V. Basketball and J.V. Baseball Coach.

# studying humanities

By participating in band, choir, glee club, or an art class, we are delving into the field of the humanities. Through this delving, we learn to appreciate the fine arts.



Practice makes perfect.



**Mr. Rowland F. Hosmer**  
Band, Marching and Concert Band.



Band members await half-time whistle.

Sandy Adams finds creative outlet in art.

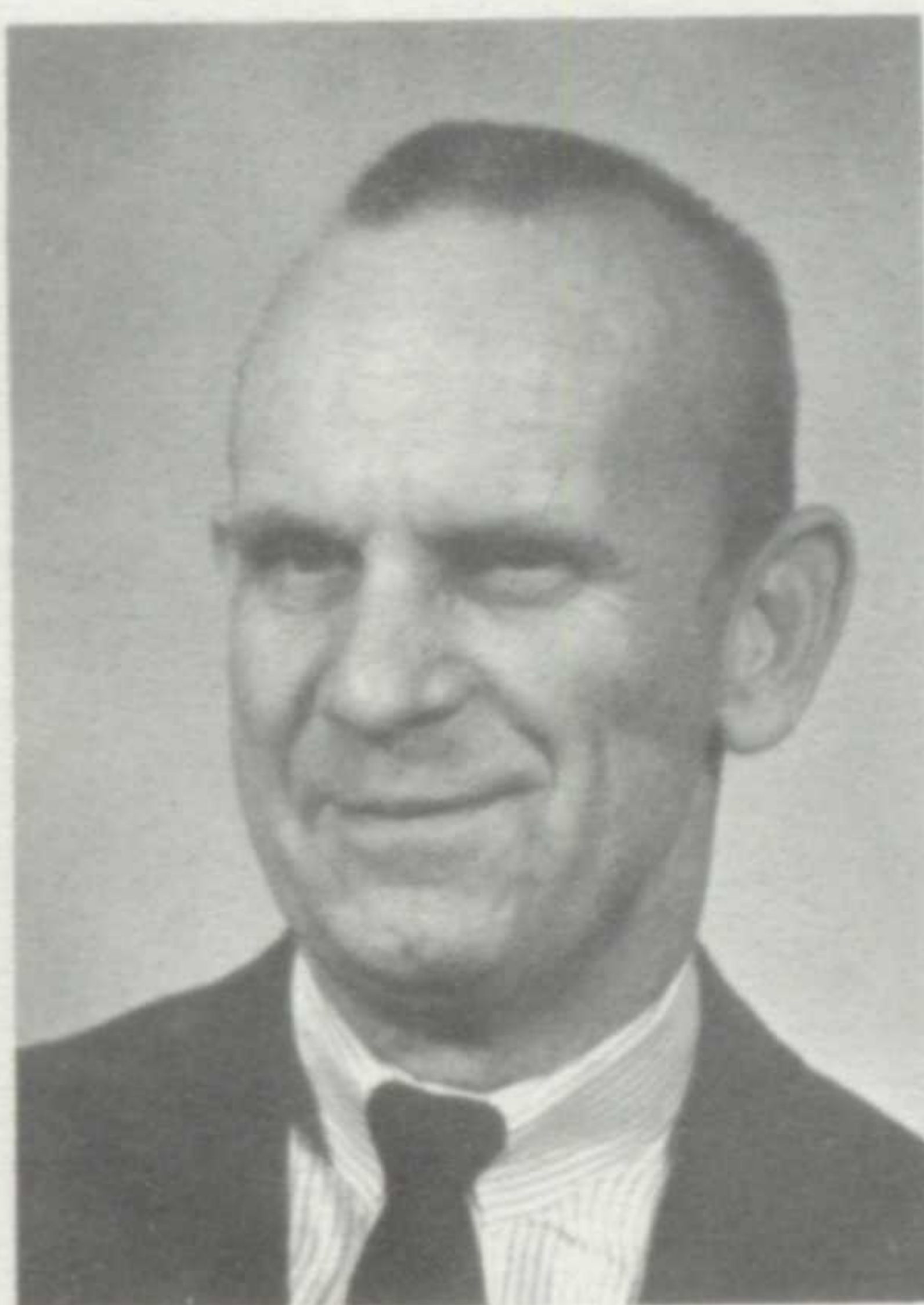

**Mr. Russell R. Larson**  
Art, I, II, III, Stagecrafters, Art Club.

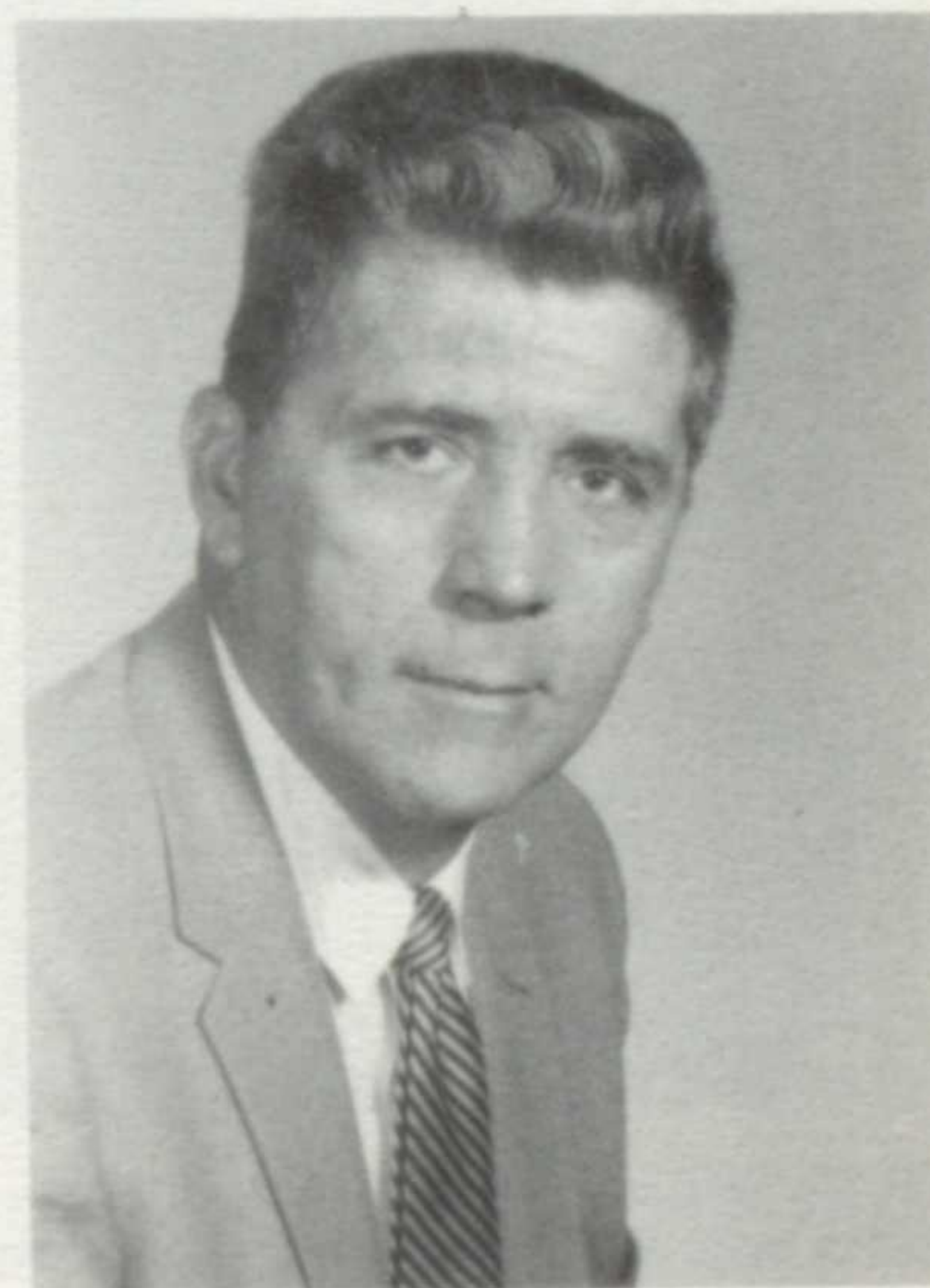

**Mr. Curtis W. Crews**  
Choir, Glee Club, Humanities, Music Appreciation.

# seeking practical skill and learning . . .

In home economics and industrial arts, we have the opportunity to learn practical skills which will be useful to us for the rest of our lives. We study how to run our homes efficiently and how to keep them attractive and comfortable.



**Mrs. Ann E. Huck**  
Clothing, Foods, Home Management.



Future homemakers of America . . . Pat Keine, Leslie Case, Lyle Cavell.



Thora Dibble, Sue Martin and Debby Berger design artistic home with colors, prints, and patterns



Sharon Crook uses "Eye for an eye."



**Mr. Cyril M. Lipaj**  
Architectural Drawing, Basic Drawing,  
Mechanical Drawing, Safety Committee.



Priscilla Smith tackles the challenge of a man's world.

## building our future world . . .

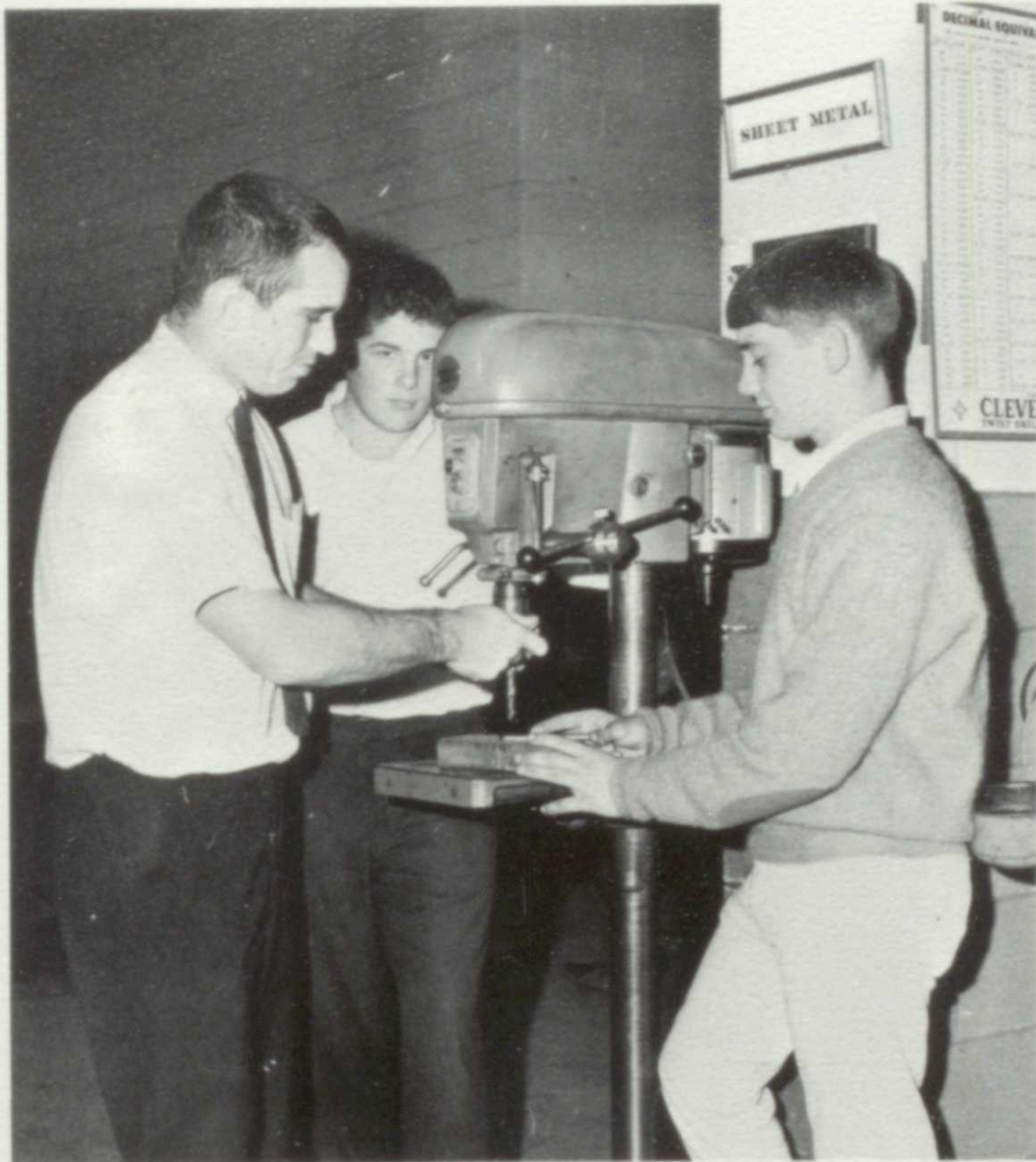

Bill Davenport and Pete Hird complete project with drill press.

**Mr. James R. Jares**  
Advanced Metals, Industrial Arts-Metals,  
J.V. Wrestling Coach, Assistant Football Coach.

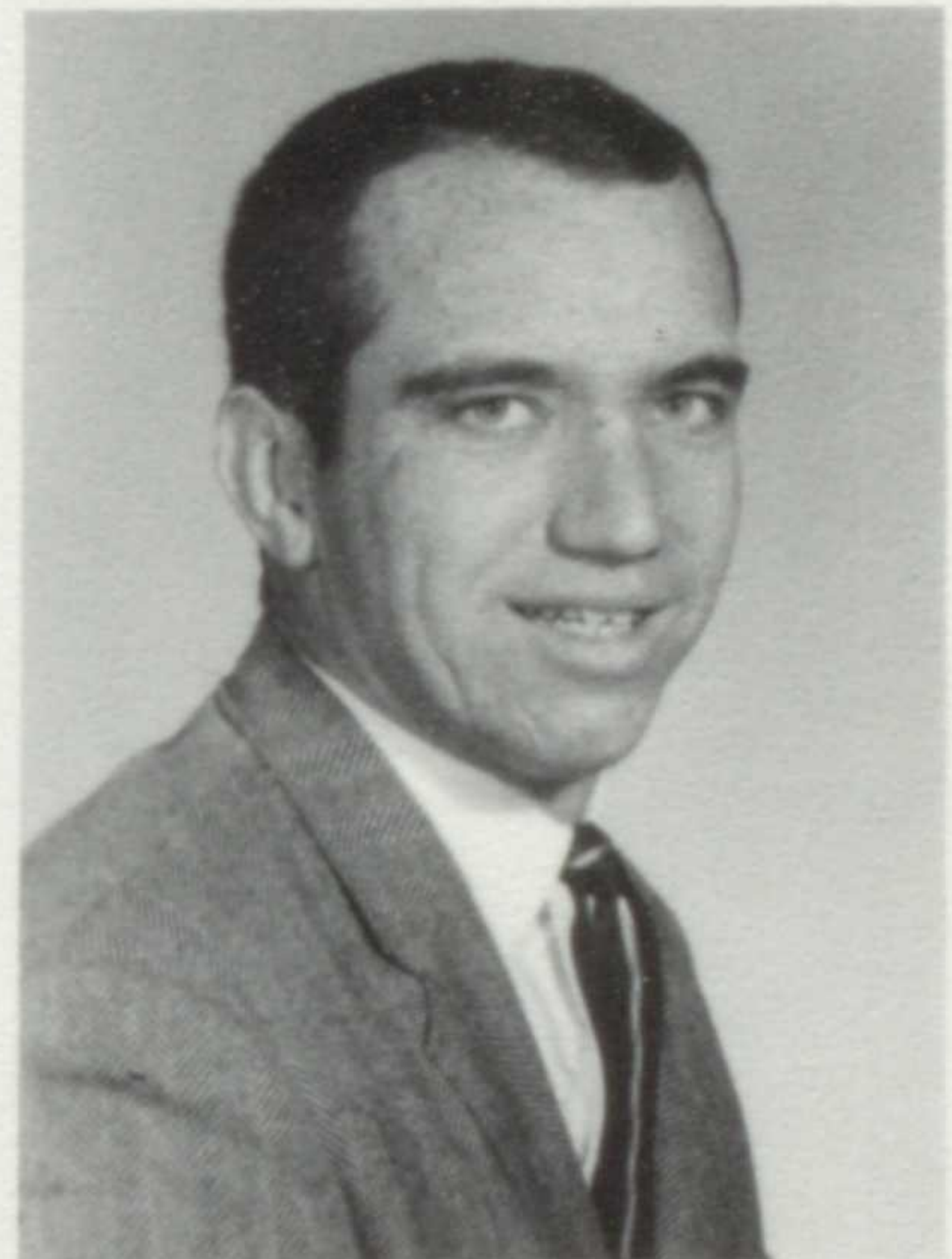

Physical education and drivers' education both develop our coordination and reflexes. Gym builds our bodies and teaches us teamwork. Skill in driving insures the safety of our bodies.

A two-point stretch . . .



Mr. Llewellyn calls the plays for safe driving.



**Miss Antoinette M. Chiabotti**  
Girls' Physical Education, Cheerleaders,  
Leaders, G.A.A.



**Mr. Richard E. Voiers**  
Boys' Physical Education, Head Basketball  
and Golf Coach, Assistant Football Coach,  
Varsity "B".

The making of our men!



**Mr. Jack W. Llewellyn**  
Driver Education, Head Football and Base-  
ball Coach.



Mrs. S. Meyers and Mrs. C. Kowatch . . . familiar faces in the cafeteria.

Cafeteria Staff Mrs. A. Schilens, Mrs. R. Mansfield, Mrs. G. Savon, Mrs. L. Zemek, Mrs. V. Marquitz.



willingly rendering  
service . . .



Mr. B. Larner . . . Bay's own Mr. Fix-it.

Custodians: Mr. F. Hardek, Mr. R. Klein, Mr. P. O'Toole.



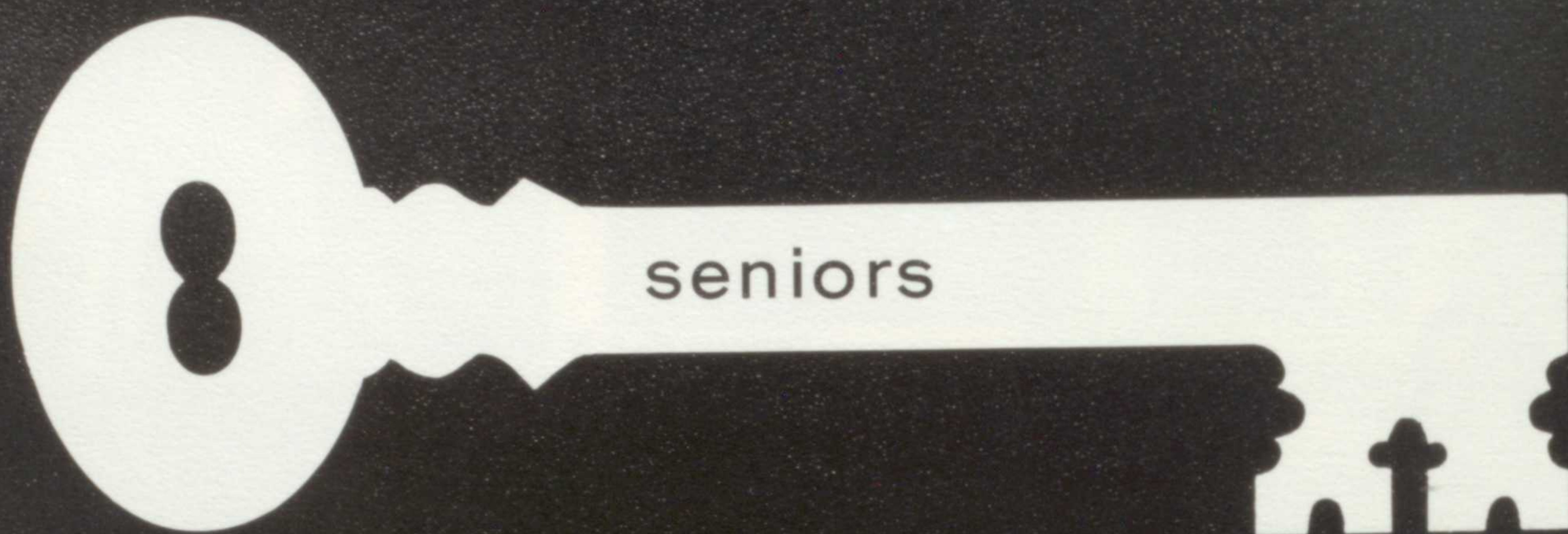

Leadership . . . the middle name of the Senior Class of 1966. Being seniors gives us the opportunity to learn, firsthand, responsibility and leadership of others by accepting high offices in clubs and organizations. We work constantly towards being accepted by a college or finding the vocation best suited to us, never relaxing until we obtain the final reward for our hard work . . . our high school diploma. But we also enjoy the social side of our senior year which provides laughter, tears, and fondest memories. We have used the keys of opportunity in acquiring knowledge and making decisions . . . and now must leave them to serve next year's seniors. At graduation, we close the door of high school and begin to open the door of the world.





# seniors lead the way . . .

Horns and corn led the Class of '66 into football rampage . . . early-morning car caravan, breakfast at dawn, rocket blast-off on River field, and loads of team spirit. A new masculine touch in Pep Club . . . A true Homecoming with old and new brought together . . . Chugging cider, stuffed with doughnuts, endless maze — Senior hayride . . . A squaring of sets in gym classes . . . Foreign exchange students, Linda Potter and Rick Tahboub adding final sparks to fun.



**SENIOR CLASS OFFICERS** ROW ONE: Treasurer, Margaret Sabot; Secretary, Eileen Babcock. ROW TWO: Social Chairman, Sue Martin; Vice President, Jeff Millman. ROW THREE: President, Dave Waltz; Social Chairman, Ken Kleinert.

**SENIOR CLASS COUNCIL** ROW ONE: Jeff Millman, Hollis Wilde. ROW TWO: Sue Martin, Ken Kleinert, Margaret Sabot, Jeanne Biscotti. ROW THREE: Mr. Wells, Eileen Babcock, Pam Roeder, Martha Oerter, Bill Davies, Alec Manfre. FOURTH ROW: Ray Bruscano, Dave Waltz.





**ANNE MARIE ABBOTT**  
**ABBY** . . . beach is her second home . . . "Oh, well!" . . . desire for future in languages . . . always a party in the making.



**DAVID LESLIE ADAMS**  
**DAVE** . . . "Don't mean no smacks to me" . . . Bay's surfer . . . tall tenor . . . hidden creativeness . . . memories of Put-in-Bay.



**SANDRA ELAINE ADAMS**  
**SANDY** . . . Halle's helper . . . true strawberry blonde . . . makes her own clothes with perfection . . . sweet smile and personality.



**WILLIAM DONALD ALEXANDER**  
**DON** . . . wrestles at the "Y" . . . team supporter . . . summers under the "Golden Arches" . . . Ajit's brother . . . debates politics.



**WILLIAM RUSSELL ANDERS**  
**BILL** . . . "Hang 5" . . . avid golfer . . . Bay's on-the-spot football game reporter . . . looks forward to engineering.



**SUSAN KAY ANDERSON**  
**KITTY** . . . future home economist . . . Smokey Mountains fun . . . life on the lake . . . engrossed in reading . . . thoughtful.



**BERTIE JEANNE ANDREWS**  
**BERTIE** . . . almost an Air Force Cadet . . . National Merit Finalist . . . publications . . . "Up with apathy" . . . quiet voice and intelligent ideas.

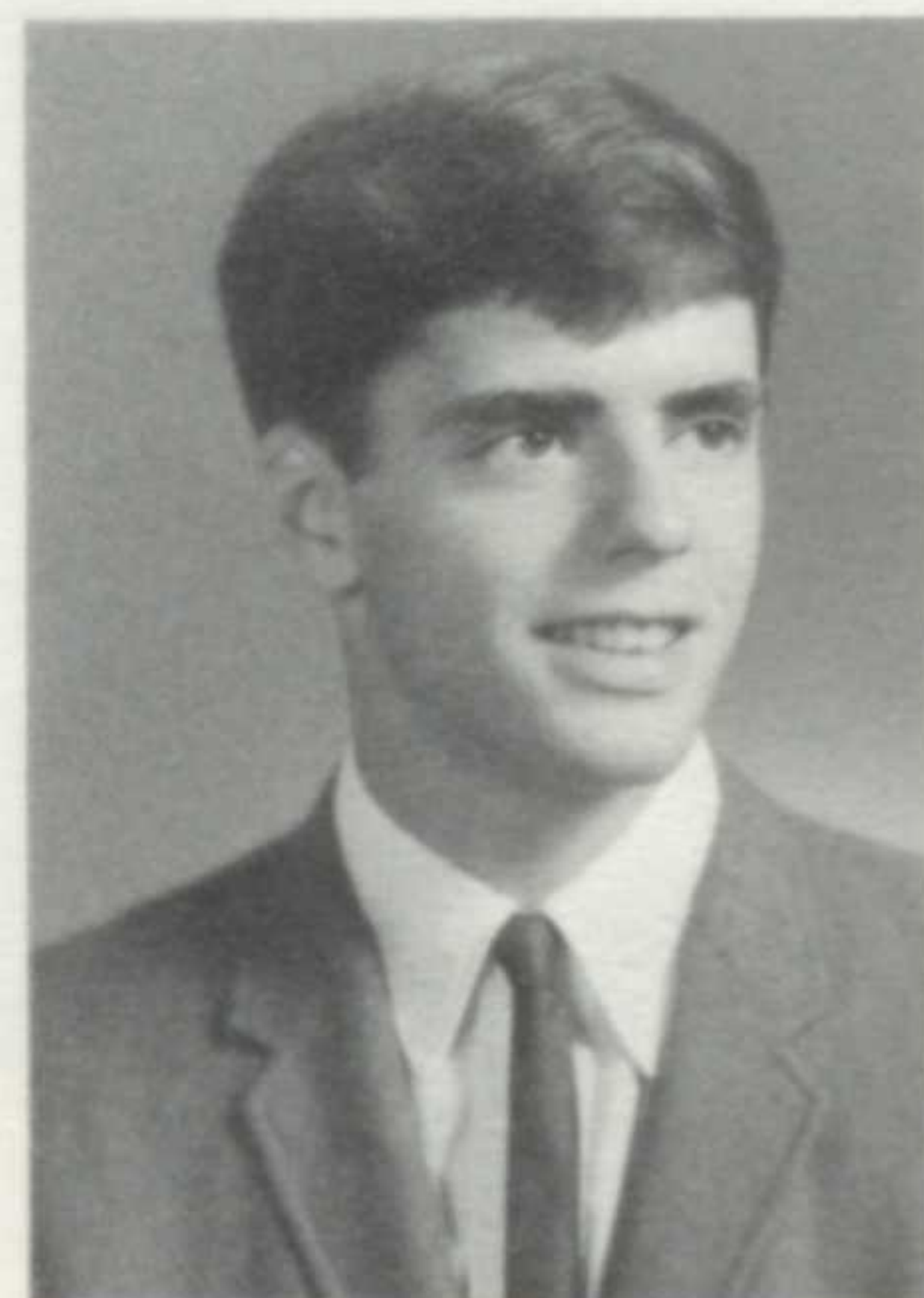

**ROGER ALLEN ARMSTRONG**  
**ROG** . . . wrestling co-captain . . . often seen in blue convertible . . . parties, parties, parties . . . a good friend.



**JILL ANNE ASHBY**  
**JILL** . . . "One more time!" . . . Huntington Playhouse interests . . . loves Latin? . . . excels in flute and drama . . . sister's coat.



**JOHN WILLIAM ASHBY**  
**JOHN** . . . cracks about Parma . . . "Champ" . . . always returns to Fairview . . . good times with the guys . . . 6 foot plus.

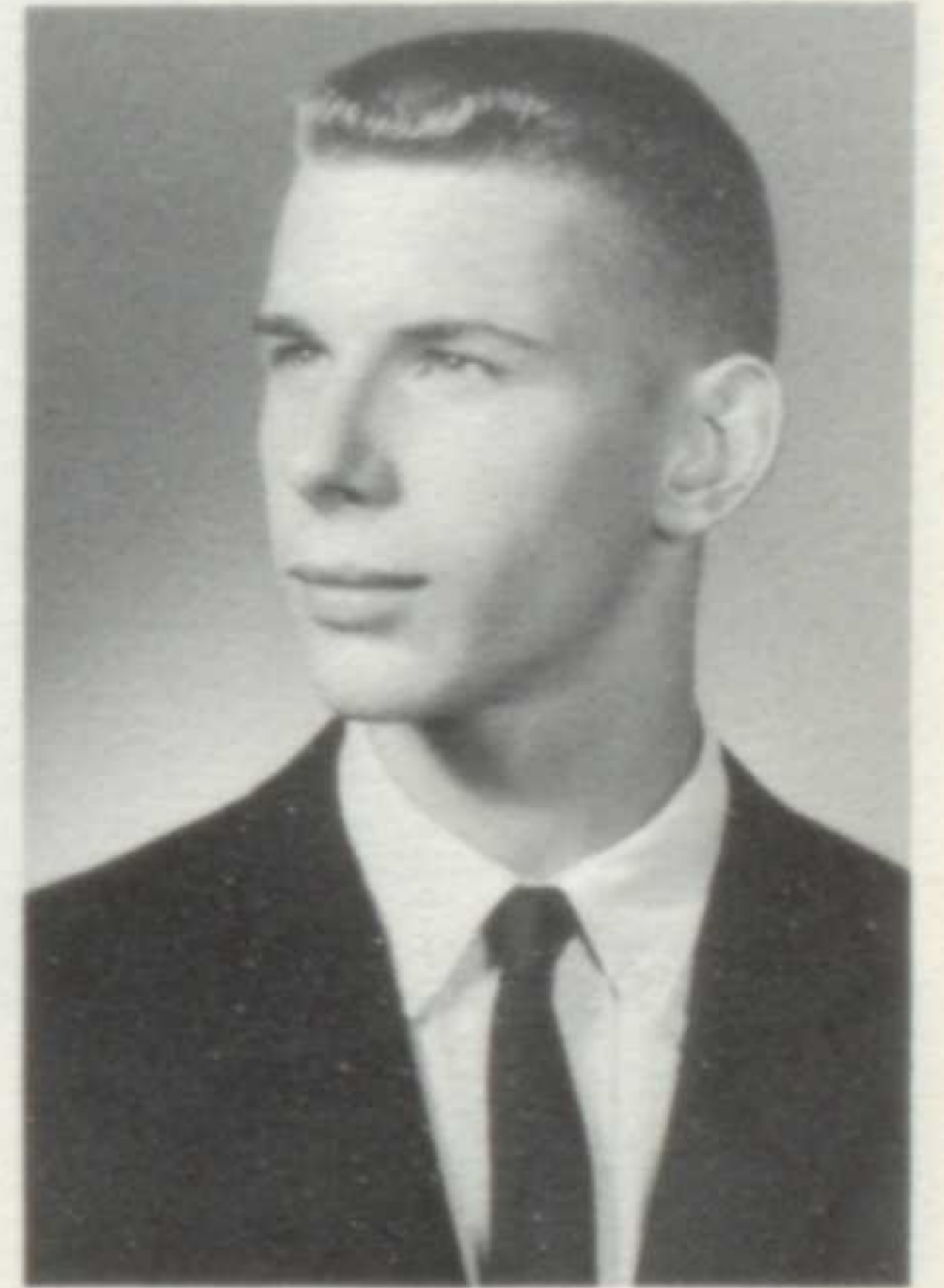

**WILLIAM MERRILL ASHER**  
**BILL** . . . short-stopper . . . Varsity "B" . . . "Washer" . . . pleasant nature . . . square dancing fan?



EILEEN KAY BABCOCK  
SHORTY . . . "Tail-end of Rockette line" . . . "Oh, come on you guys!" . . . Blue Book's tiny chief . . . always busy . . . Queen's Court.



SUSAN ALICE BADER  
SUE . . . parachuting at Mather Field . . . "I don't want to hear it" . . . found behind the scenes at plays . . . individual tastes.



BEN EDWIN BALL  
BALLE . . . "Cool Stud" . . . boat bug . . . Junior Achievement . . . clown . . . booster of United Appeal . . . understanding.



GARY JAMES BALSON  
GAR . . . guitar enthusiast . . . "Keep plugging" . . . handles hardware at Ingersoll's . . . memories of Runaways . . . early bird in the morning.

## furthering our interests . . .



THOMAS CHARLES BARRETT  
TOM . . . "Duh!" . . . behind the counter at Keever's . . . football . . . Grinnin' Barrett . . . happy on a Honda . . . buddies at St. Ed's.

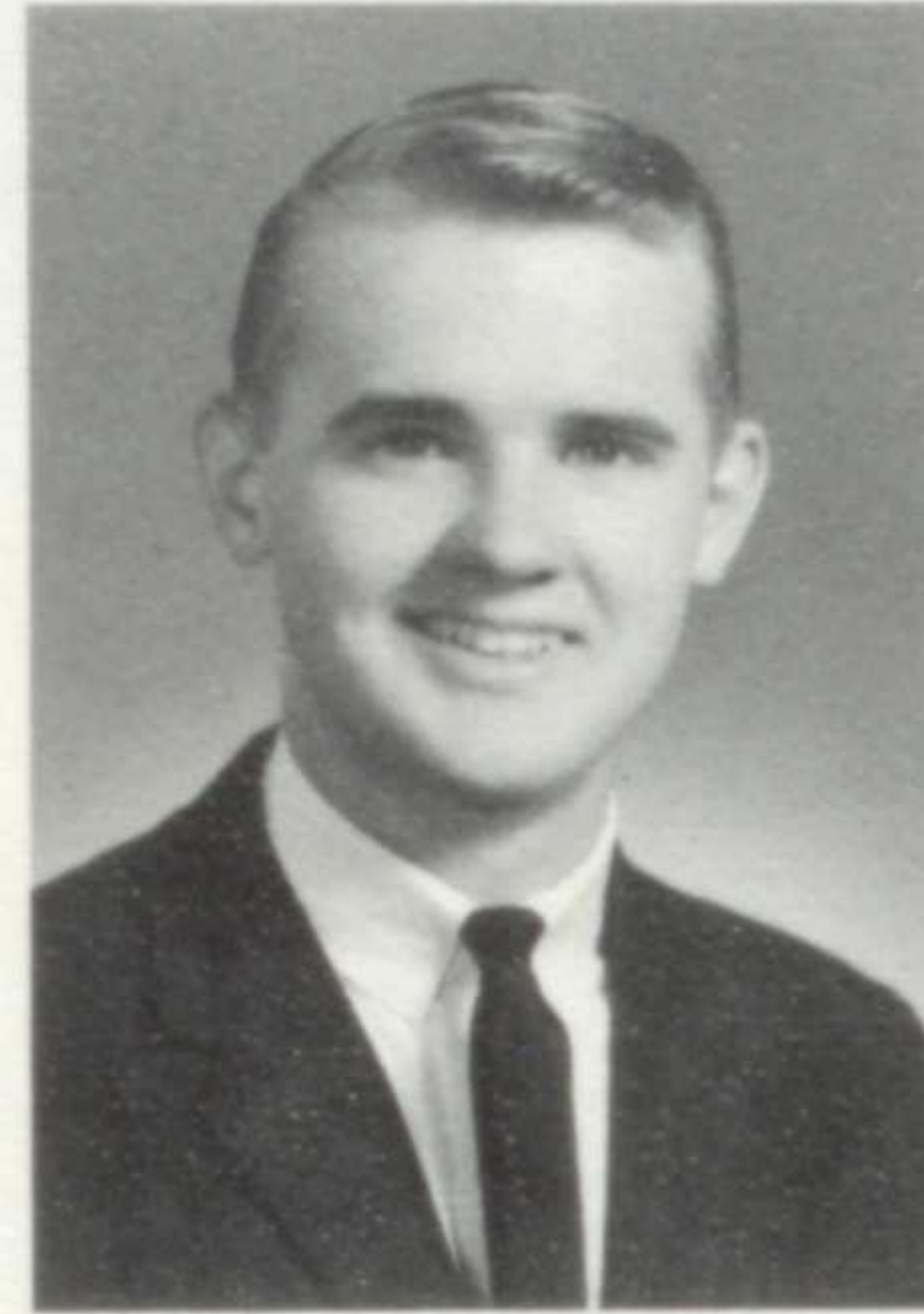

NICKOLAS BARRY JR.  
NICK . . . "Well!" . . . familiar Lincoln Continental . . . an eye for a certain underclassman . . . prospective hospital pharmacist.



JOHN ANDREW BAUSCHER  
JOHN . . . roving in Europe . . . "wella, wella" . . . skier . . . joins in on everything . . . waterfront home . . . canoe excursions.

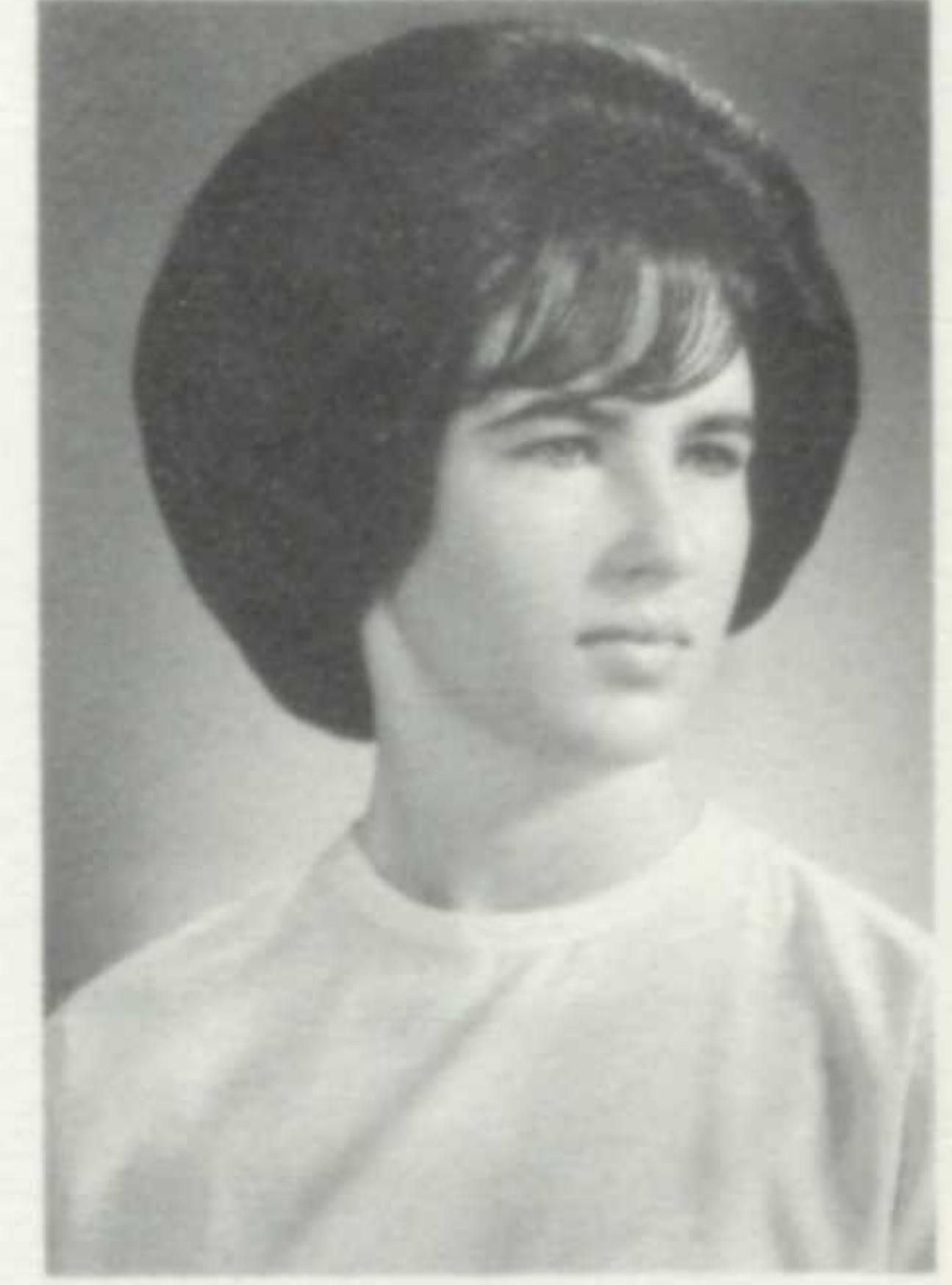

LINDA ANN BECKER  
LINDA . . . "cool it" . . . Huntington beacher . . . dark, dark hair . . . efficient . . . frequent party goer . . . Nicker-Becker.



KARLA GAY BENDER  
GAY . . . "Oh, sigh" . . . Thespians . . . famous for "The Property" . . . wacky ways . . . sincere . . . mixes interests in dramatics and guitar.



DEBORAH RUTH BERGER  
BERG . . . mischievous fun . . . "Are you mad at me?" . . . blushes when frustrated . . . continuous ramblings of funny incidents.

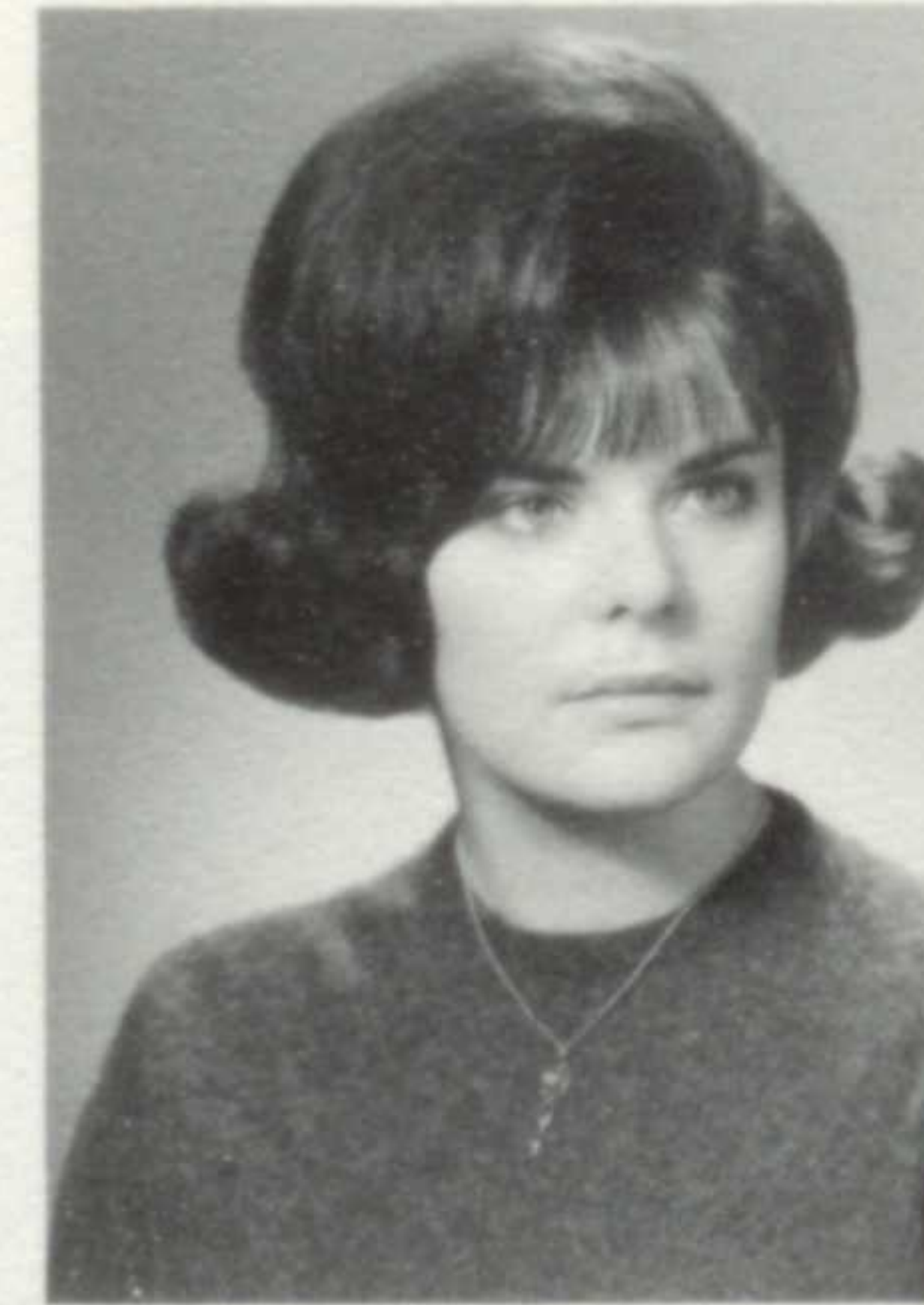

JEANNE MADELON BISCOTTI  
JEANNE . . . "Should I cut my hair?" . . . Choraleers . . . colorful wardrobe . . . typing talent . . . dependable friend.

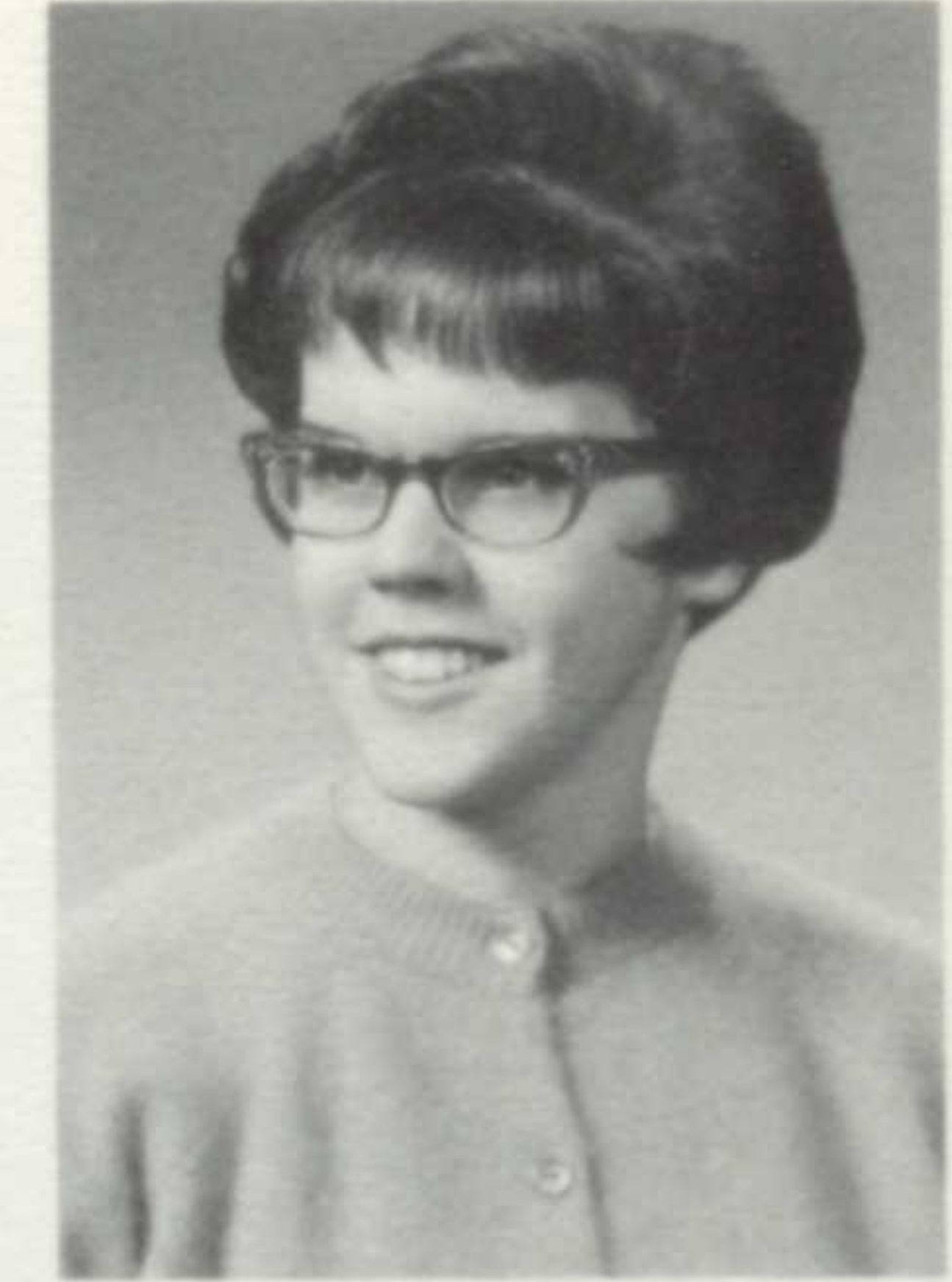

SUZANNE LEE BLACKMAN  
SUSIE . . . Bay Bits' boss . . . N.H.S. . . . "Oh, joy" . . . says right thing at right time . . . enjoys a good argument . . . bookworm.



Choraleers bring Christmas to the schools.

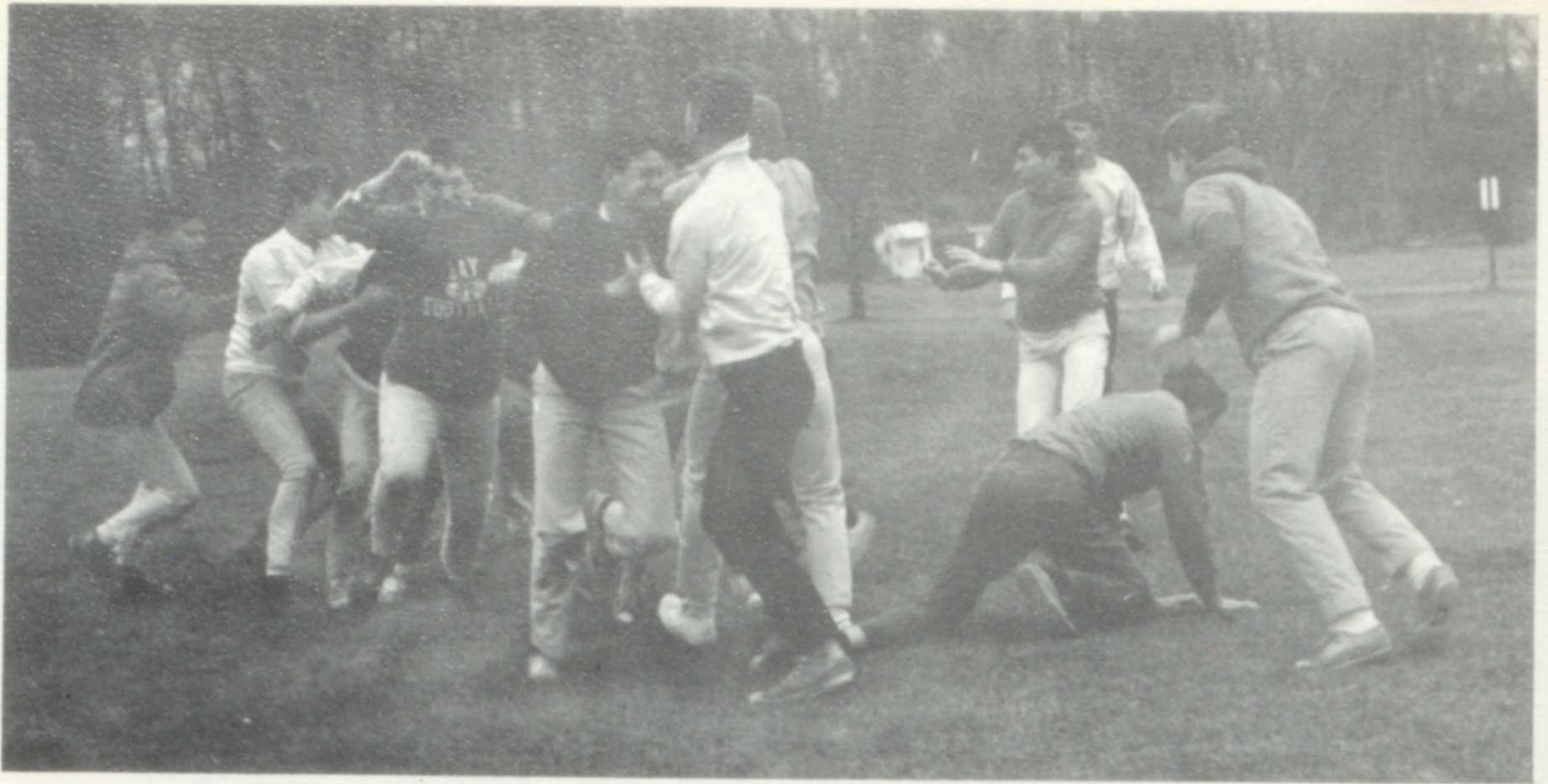

Our guys grit their teeth and push ahead in Cahoon gridiron.



MARCIA ANN BRENNAN  
MARCE . . . commercial club,  
aid in future as secretary . . .  
always ready for a laugh . . .  
wild tape recording sessions . . .  
dancing in her blood.

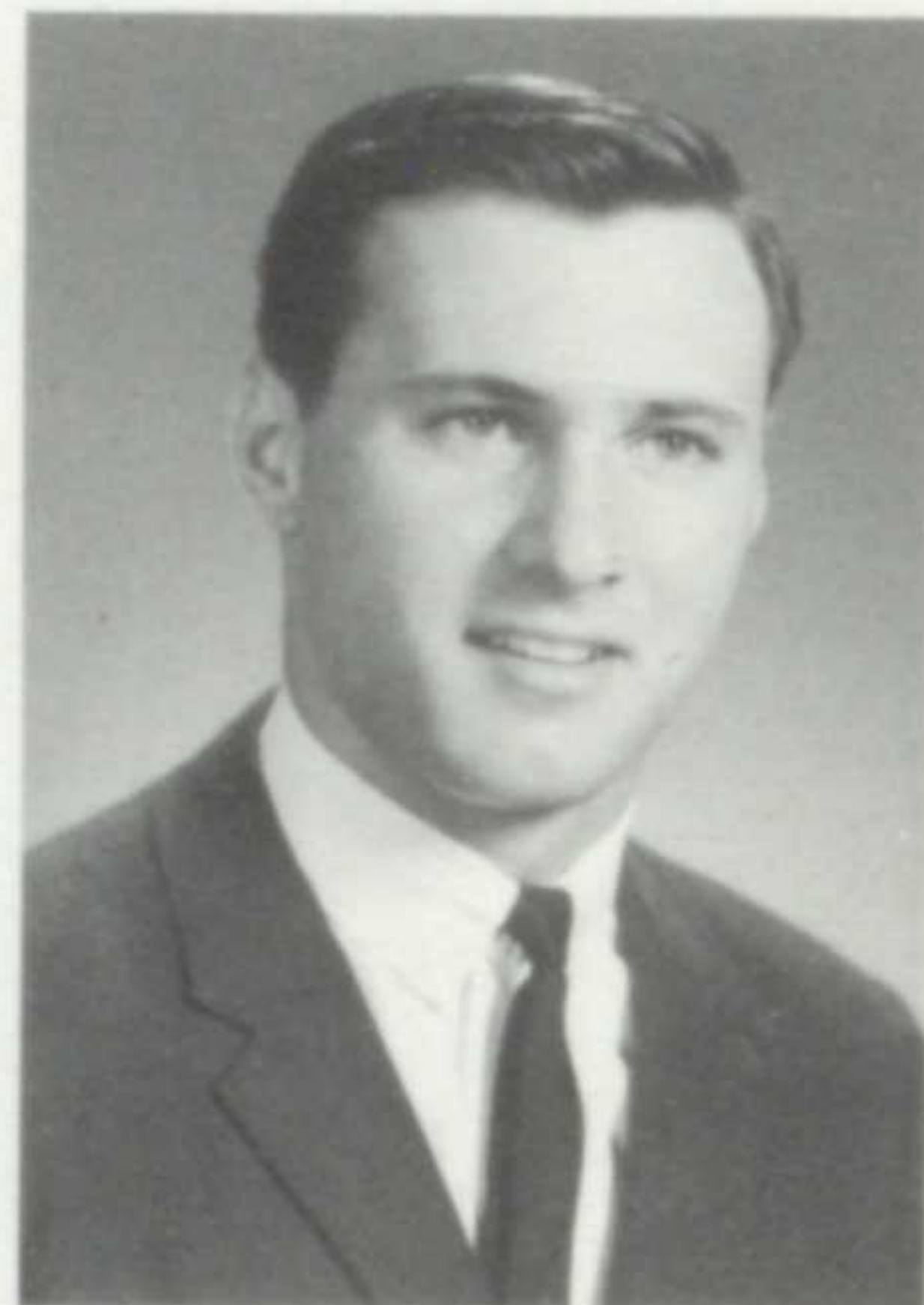

RAYMOND DEAN MICHAEL  
BRUSCINO  
RAY . . . reserved manner, but  
a fiery Rocket . . . our Home-  
coming king . . . brings the  
team around at half-time . . .  
big lunches.



JUDITH LENORE BUCHBINDER  
JUDY . . . Vice President of  
Bay Business Club . . . "Man!"  
. . . never sad, always smiling  
. . . Rainbows.



WALTER RUSSELL  
BUCHBINDER  
SKIP . . . "Yeh baby" . . . dis-  
covered Hickory Inn . . . morn-  
ing fights for car . . . Casey's  
Drive-In . . . teases the girls.



PAMELA KAY BUNGE  
PAM . . . philosophical thinker  
. . . never a bad word . . .  
pleasure in travelling . . .  
artistic pastimes . . . Luther  
League.

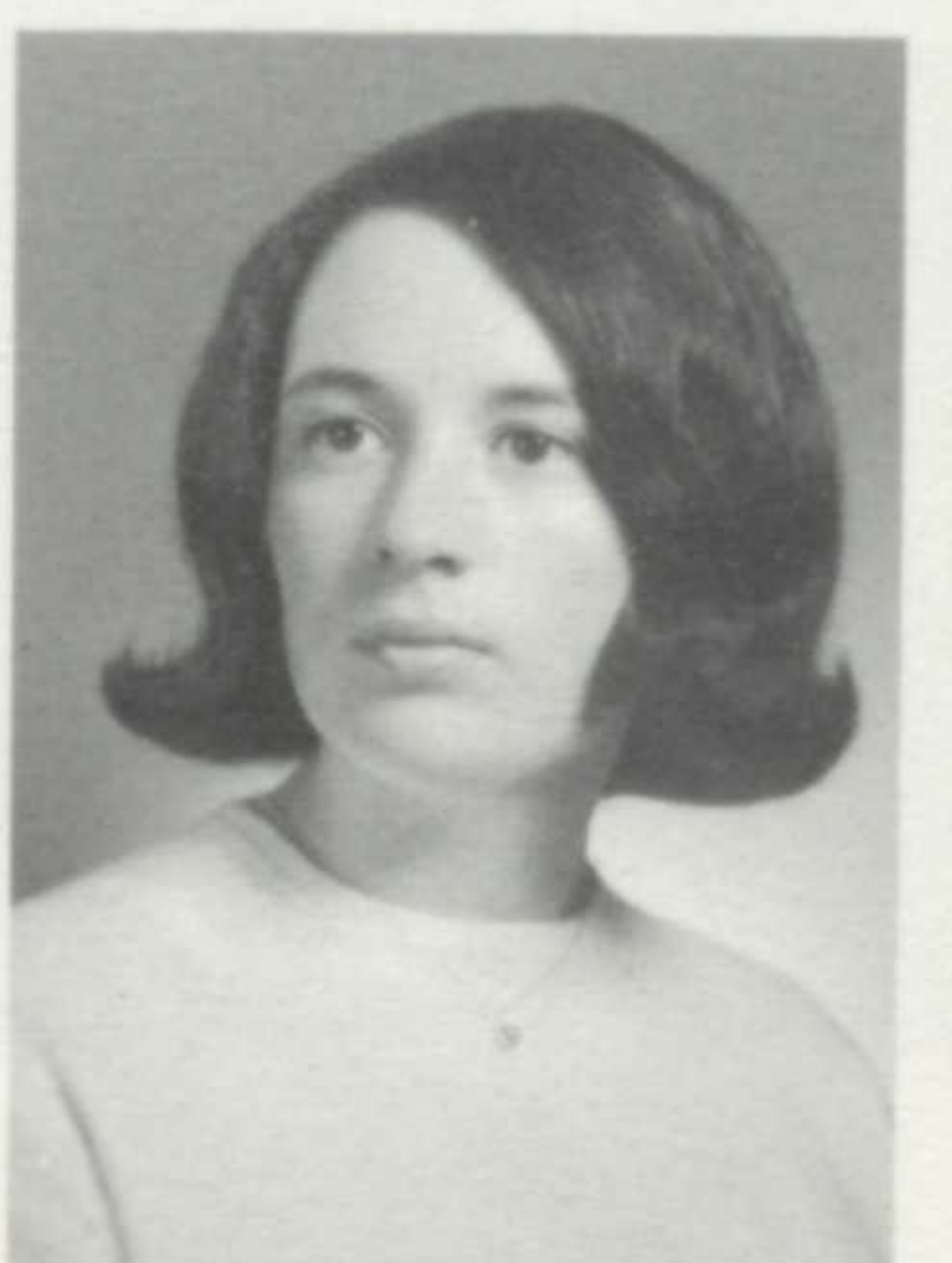

ELIZABETH MARY BUNN  
MARY . . . bowler . . . "Yeah?"  
genuine . . . creative with needle  
and thread . . . beautiful shiney  
hair . . . China doll complexion.



**CHARLA MARIE BURLINGAME**  
**CHARLA** . . . Jingling of coins . . .  
 . . . excels in studies . . .  
 Scranton, Pa. memories . . .  
 first-year choir members . . .  
 nursing in future.

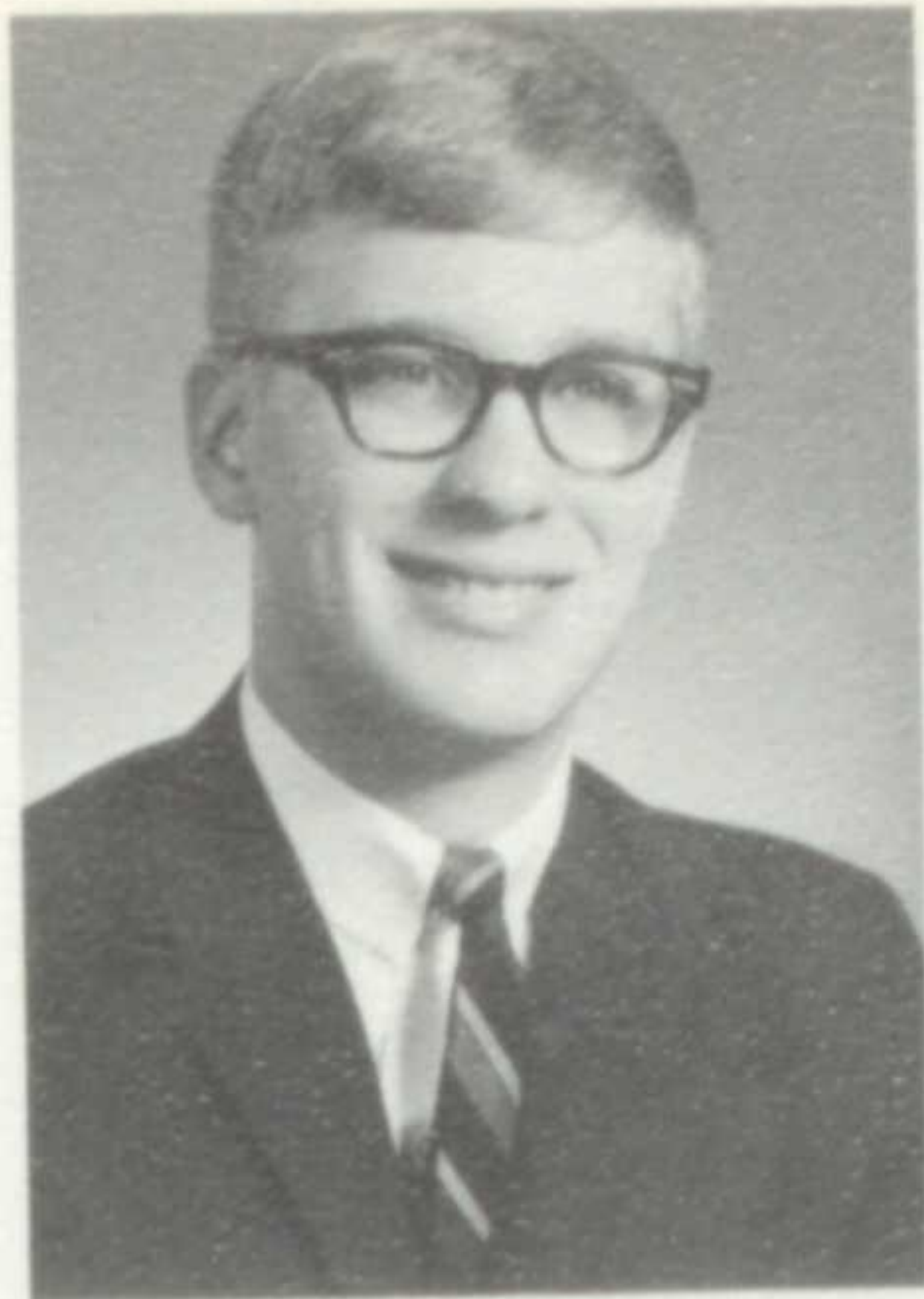

**JAMES PHILLIP CALLIHAN**  
**JIM** . . . "You're gorgeous" . . .  
 Callus . . . delivers for the Medi-  
 cine Chest . . . trips to Ohio  
 State . . . plenty of satiric  
 humor.



**THOMAS JOSEPH CAPUTO**  
**TOM** . . . pushes ice cream . . .  
 raccoon chases in family car . . .  
 robust singing voice . . . hair-  
 cut problems . . . trip to New  
 York.

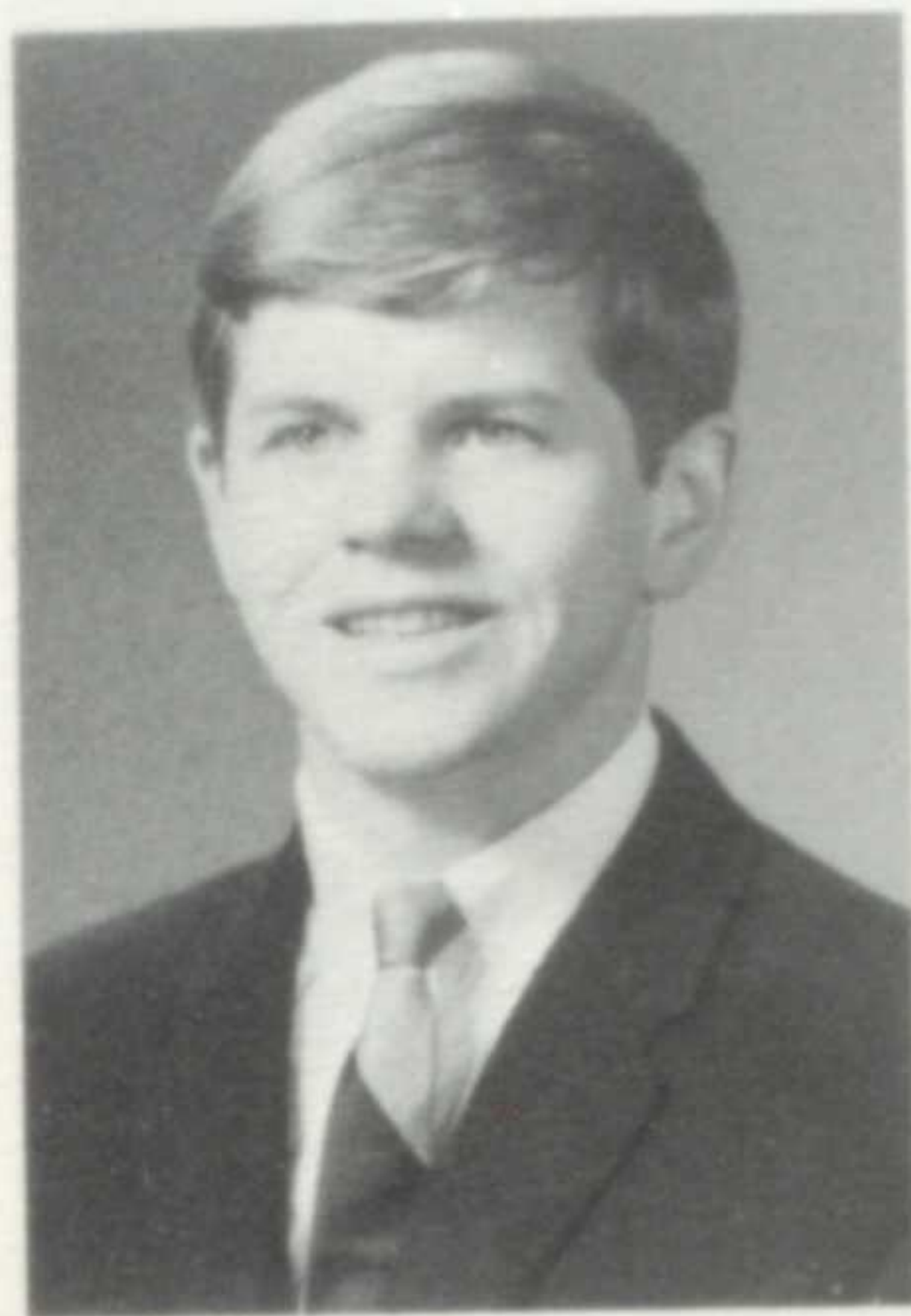

**JOSEPH RODERICK CASEY**  
**JOE** . . . girls, girls, girls . . .  
 famous for the exploding still  
 . . . Chess nut . . . fights for  
 his side . . . unique sports coats.



**DOUGLAS ALLAN CAVENDER**  
**DOUG** . . . West Virginia twang  
 . . . outdoor sportsman . . .  
 friendly new arrival . . . vola-  
 tile personality.



**JANET PARR CHAPMAN**  
**JAN** . . . Leaders' prexy . . .  
 Marlin's mermaid . . . a slip  
 of the razor, another Van Gogh  
 . . . spirited . . . champ volley-  
 ball spiker.

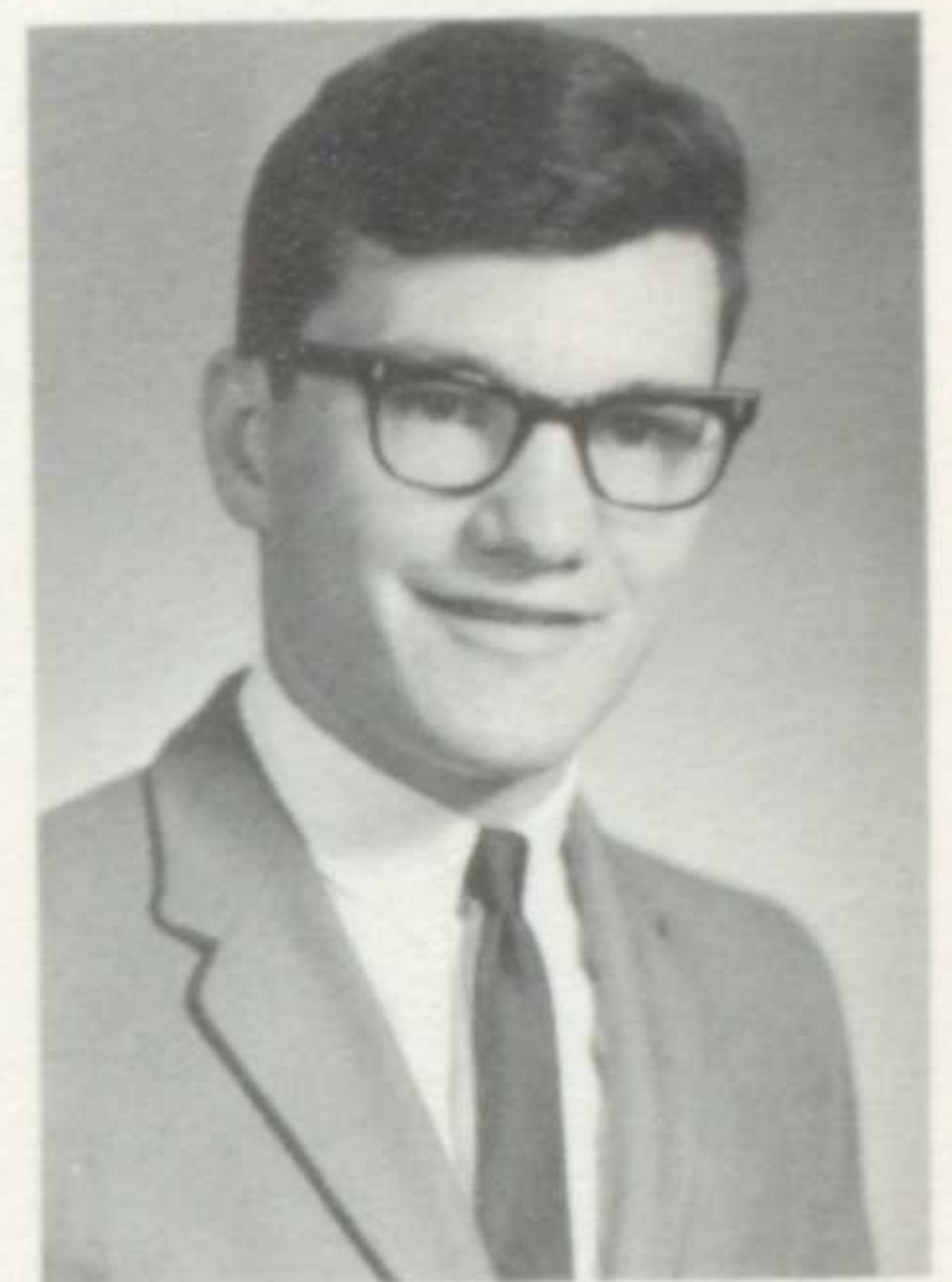

**THOMAS JAMES**  
**CHRISTOFFERSON**  
**BOOMER** . . . rebel rouser . . .  
 free rides on his Honda . . .  
 canoeing . . . card games at  
 Kitty's . . . exuberant . . .  
 wrestler.

Linda Potter and Rick Tahboub . . . at the end of an American day.





DEBORAH LYNN CLARK  
 DEBBI . . . "Oh, cut it out!"  
 . . . "Beepa, Beepa" . . . Born  
 Blonde? . . . an optimist . . .  
 muchos rings . . . ever-energetic.



MARY VIVIAN CLARK  
 MARY . . . friendliness won her  
 many friends at Bay . . . witty  
 . . . willing to contribute her  
 time and talent to school . . .  
 Peace Corps.

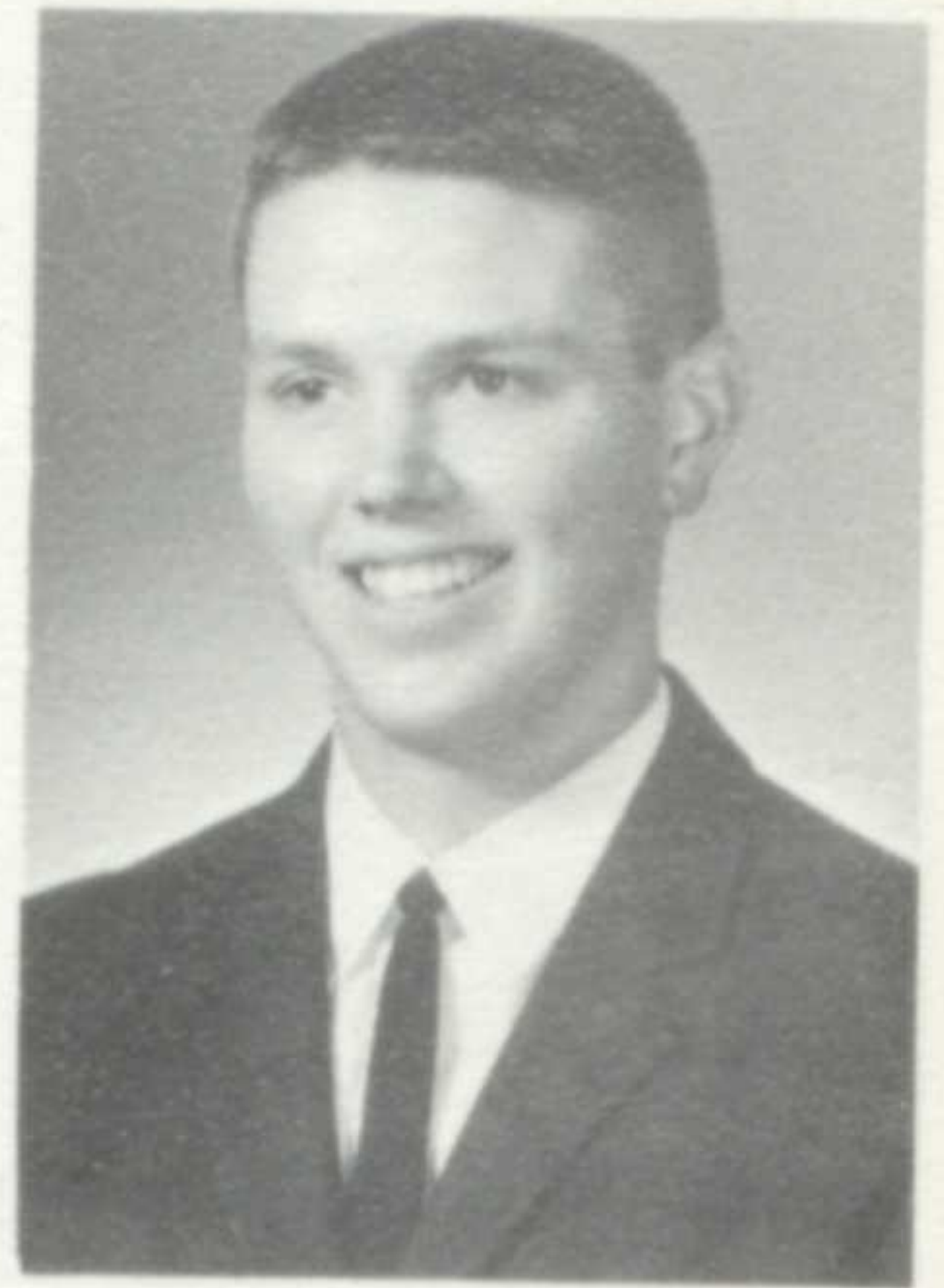

DAVID MALCOLM CLEMONS  
 DAVE . . . always a smile for  
 everyone . . . gift from Detroit  
 . . . paper air planes . . . girl  
 counselor . . . future in math or  
 science.



JOHN HANCOCK COMBES  
 JACK . . . "Cholie" . . . tries  
 luck at poker . . . haunts the  
 golf links . . . works at Bay View  
 Hospital . . . "Be-boop" . . .  
 Jackson in history.



CANDICE COOPER  
 CANDY . . . Chevys, Chevys,  
 Chevys . . . co-operates in gym  
 class? . . . lively . . . redecoration  
 of Clark's basement . . .  
 "Roger's."



KATHERINE JOAN COOPER  
 KATHY . . . comical quips . . .  
 a touch . . . agreeable . . .  
 unforgettable sculpturing of paper  
 mache . . . "Hi, Clyde!"



JUDITH IRENE COWLES  
 JUDE . . . "Eat worms!" . . . all-  
 star at basketball . . . diversified  
 actress—wins the audience . . .  
 gets second looks on motorcycle.



GLENN AUSTIN DALHART  
 GLENN . . . Chess Club . . .  
 Brandywine skier . . . commu-  
 nity swimming pool . . . gym-  
 nasium in the barn . . . physics  
 brain.



HUGH McINTOSH DANVILLE  
 HUGH . . . overabundant en-  
 thusiasm . . . agreeable . . .  
 Detroit is his second home . . .  
 mathematician according to  
 A.C.T.'s.



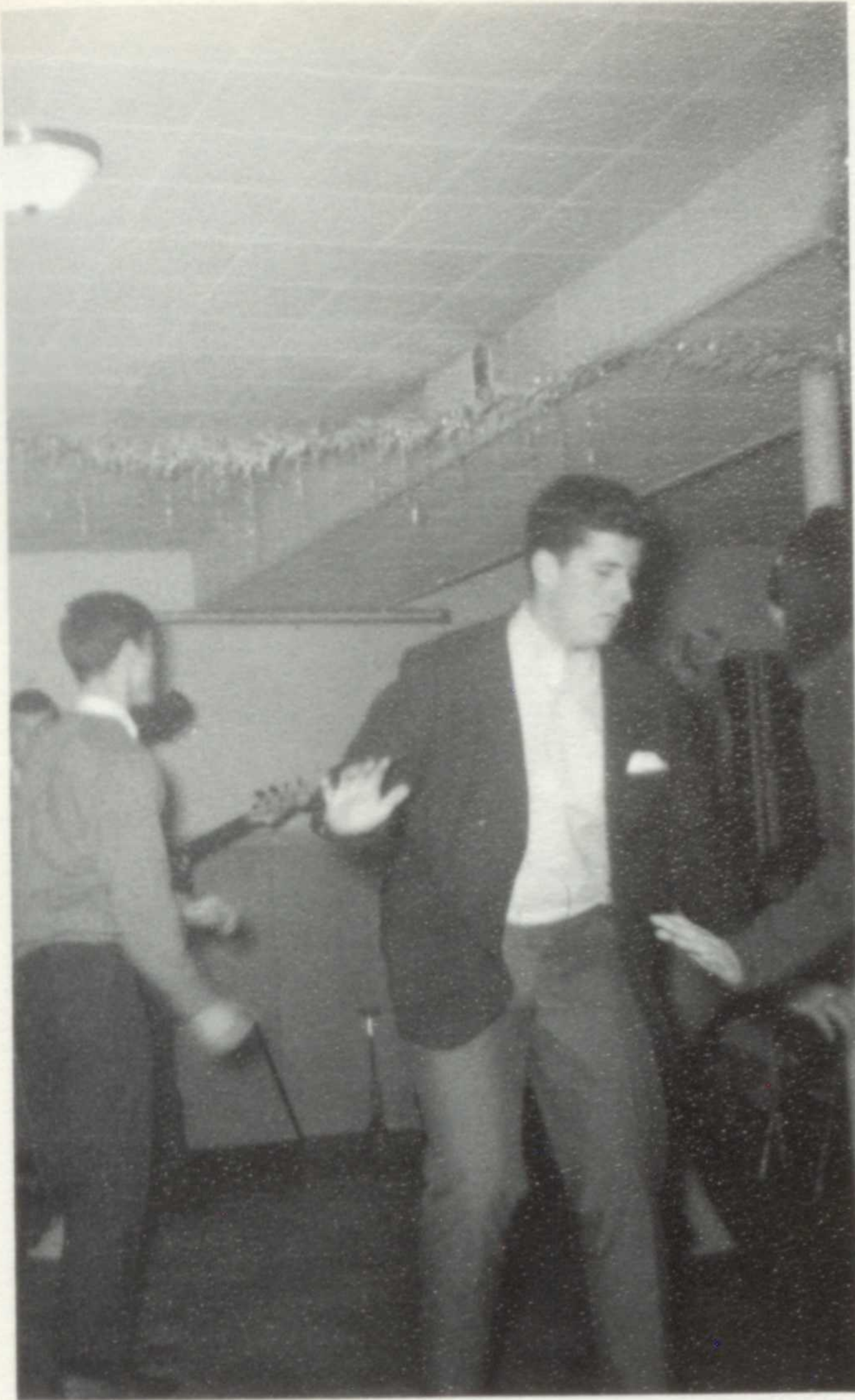

Seniors enjoy Mike Hurdelbrink's blast-off.

New and old memories . . .



WILLIAM TODD DAVENPORT  
PORT . . . wrestling manager  
. . . "Two for ignorance" . . .  
sly instigator . . . electronic  
bug . . . Sandusky cruiser.



WILLIAM RICHARD DAVIES  
BILL . . . "Boo, boo, boo, boo"  
. . . California sun . . . Bullet  
Bill . . . seeks pro ball . . . a  
real asset to Bay, but always  
humble.



SUSAN PATRICIA DAVITT  
SUE . . . "Oh, fudge!" . . .  
fond of knitting . . . member  
of Y-Teens and Pep Club . . .  
Bay Pool swimmer . . . future  
secretary.

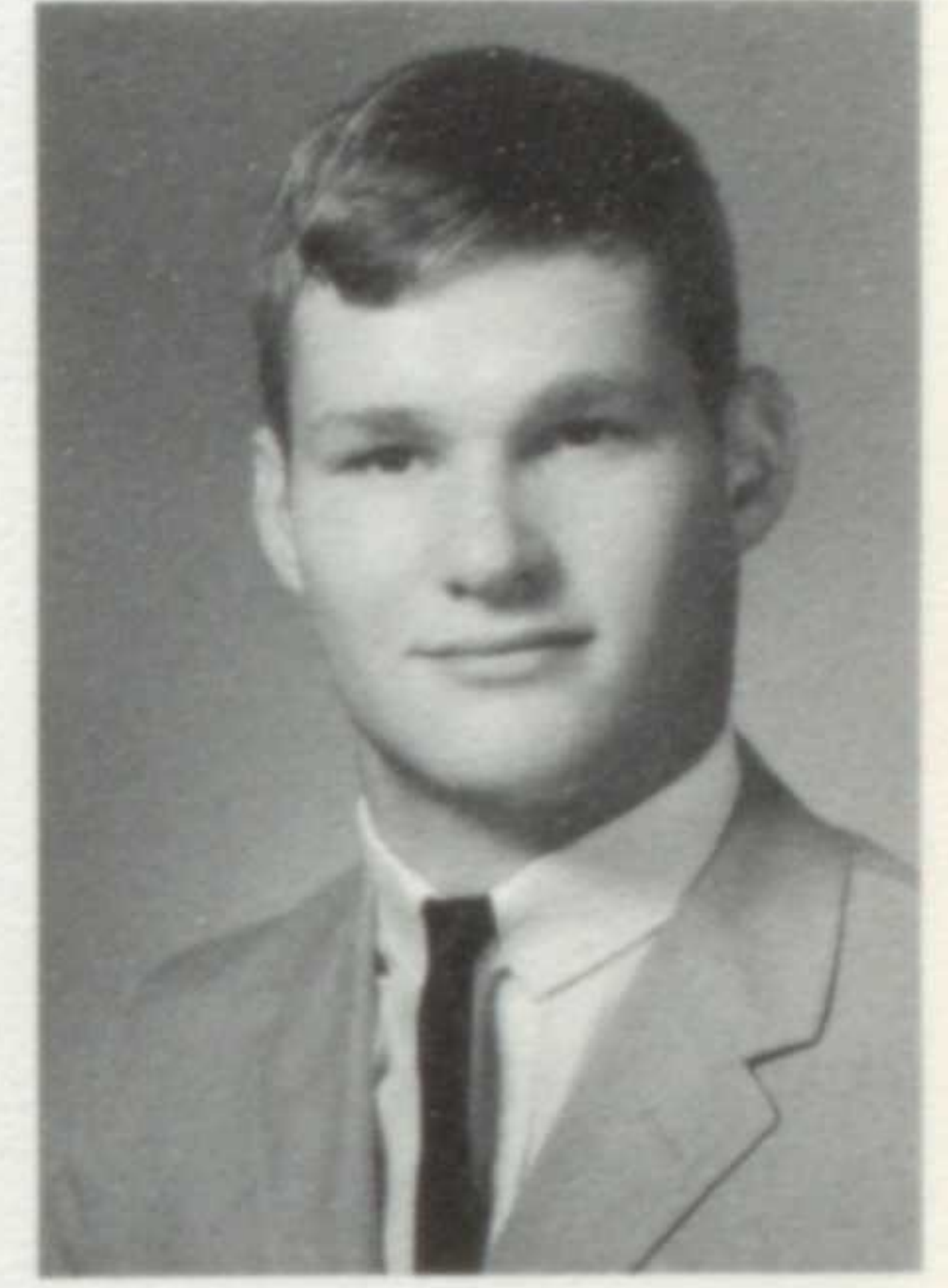

STEVEN R. DAY  
STEVE . . . co-captain of grid-  
iron . . . dislikes morning late-  
comers . . . tall guy . . . gets  
teachers off the track.





Sociology demands research by Cathy Walton, Larry Taylor.



THOMAS CHARLES DEBARR  
TOM . . . great gridiron guard  
. . . Sam . . . all-American guy  
. . . in the middle of everything  
with a helping hand . . . jovial  
friendliness.



JOSEPHINE ANNE DE CARO  
JO ANNE . . . "Sure" . . . long  
est locks . . . "Mrs. McThing"  
. . . Chinese fire drills . . .  
Bay Window's Feature Editor.



LINDA LEE DENIS  
LIN . . . "Rockettes, line up on  
the black line!" . . . everyone's  
hairdresser . . . creativity . . .  
avid team supporter.



THORA ALICE DIBBLE  
TOADIE . . . "Yello!" . . .  
riotous remarks . . . "Fly  
United" . . . long-awaited driv-  
ers' license . . . never fooled  
. . . family humor.



JAMES ROBERT DOLPHIN  
JIM . . . forever a math equa-  
tion . . . enthralled in local gov-  
ernment . . . West Shore Science  
Club . . . Flipper . . . philoso-  
sophical.

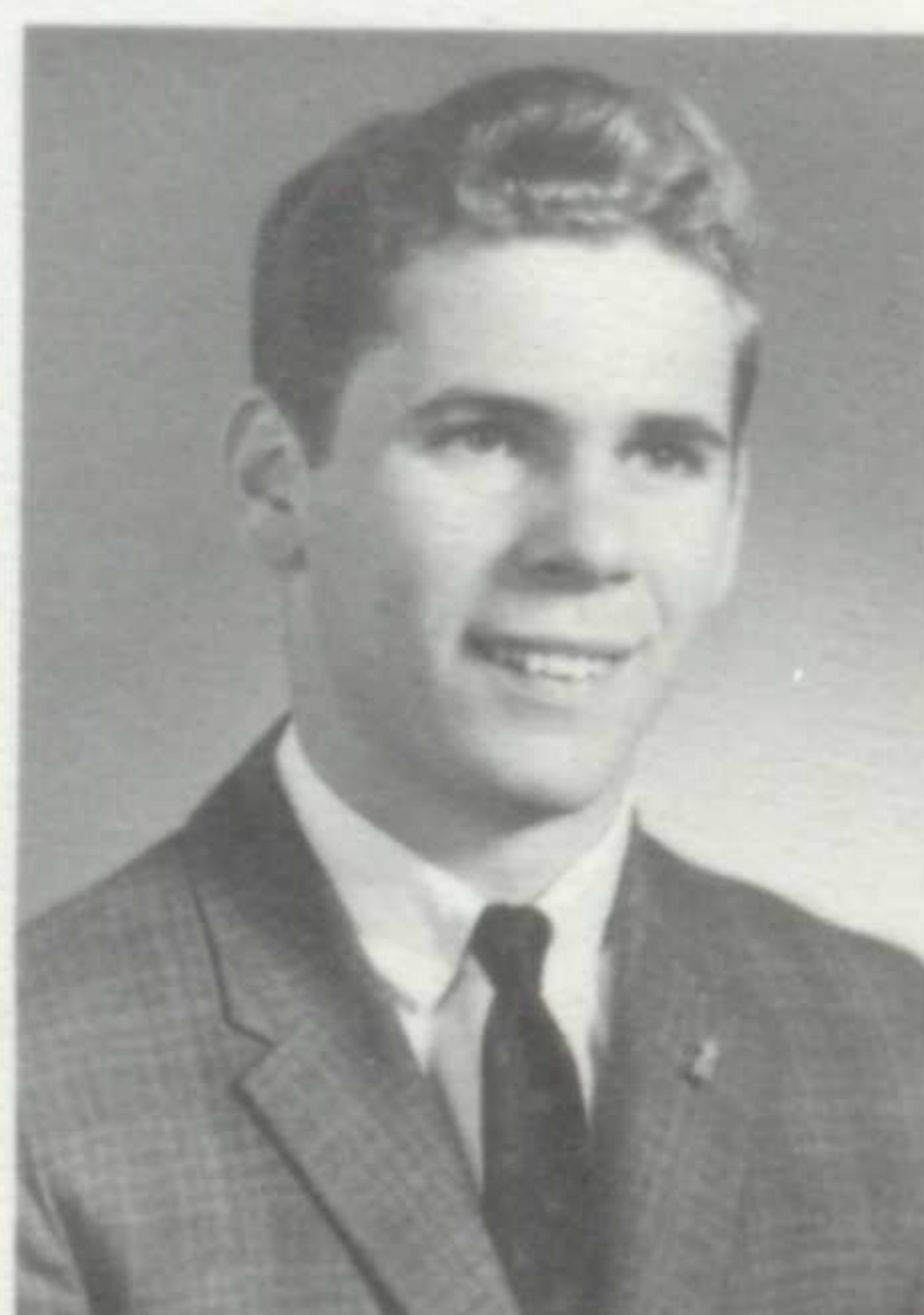

WILLIAM STEPHEN DORSEY  
BILL . . . "Oh, yeh!" . . . danc-  
ing behind Sell's . . . neither  
sleet nor snow—P.D. route . . .  
a real ham for poker.



SUSAN DIANNE DRAKE  
SUE . . . Chile travels . . . Rain-  
bows . . . "Duck" . . . A.F.S.  
and F.T.A. prey . . . "You're  
puttin' me on!" . . . hopes to  
work abroad . . . bright colored  
apparel.

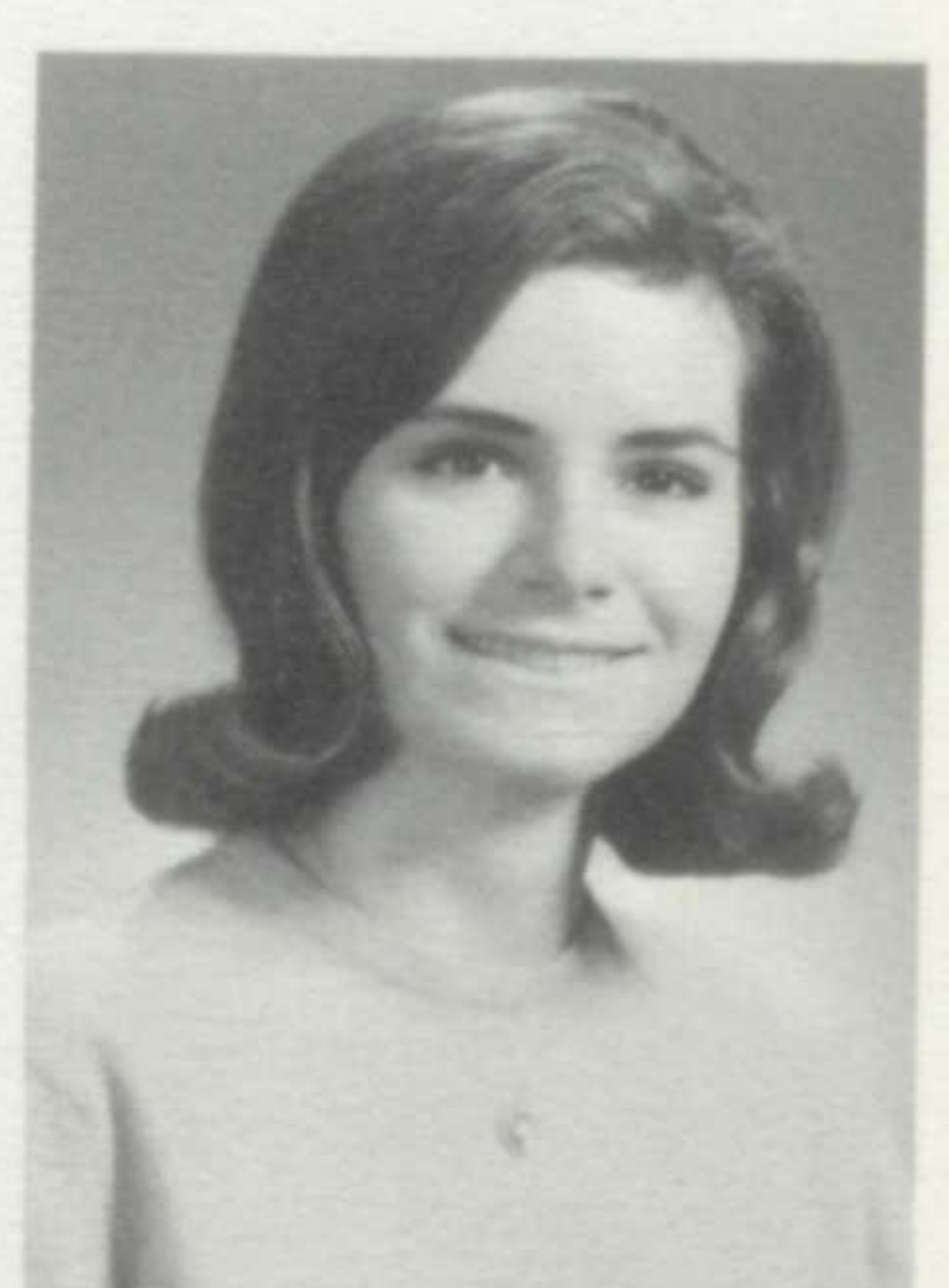

MARCY LYNN DUNCAN  
MARCE . . . Bay Window . . .  
spark for journalism . . . that  
feminine touch . . . extensive  
vocabulary . . . sports fan . . .  
pointed humor . . . Doc.

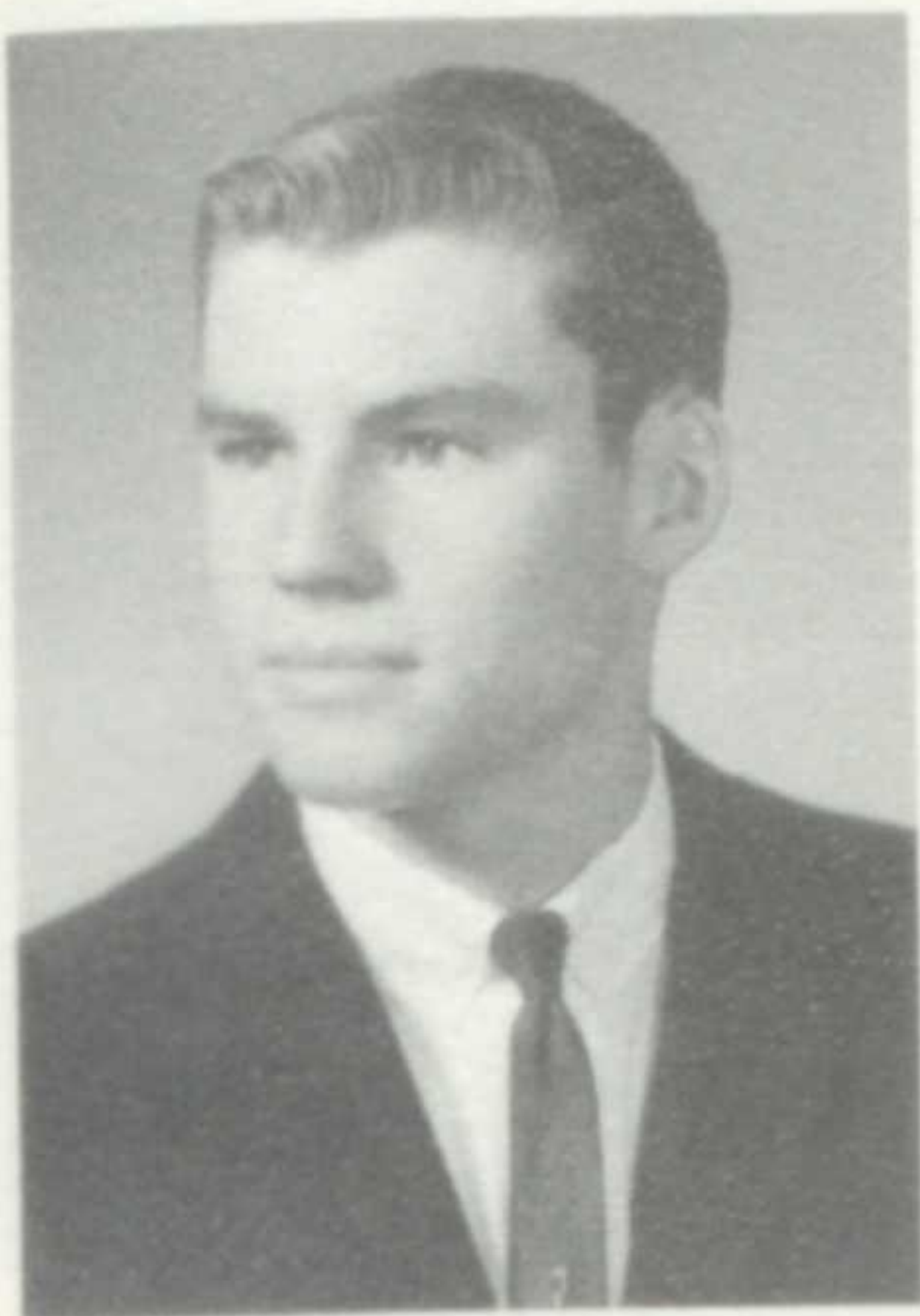

**RICHARD IAN DUNCAN**  
**RICK** . . . Cahoon football team  
 . . . golfing interests . . . in-  
 herited his brother's car . . .  
 Saturday night poker games.



**DIANE LOUISE DUPEROW**  
**DI** . . . Bayway Youth Coun-  
 cil support . . . motorcycle fa-  
 natic . . . future in the air . . .  
 radios in study hall . . . good  
 with children.

learning about  
 themselves and  
 others . . .

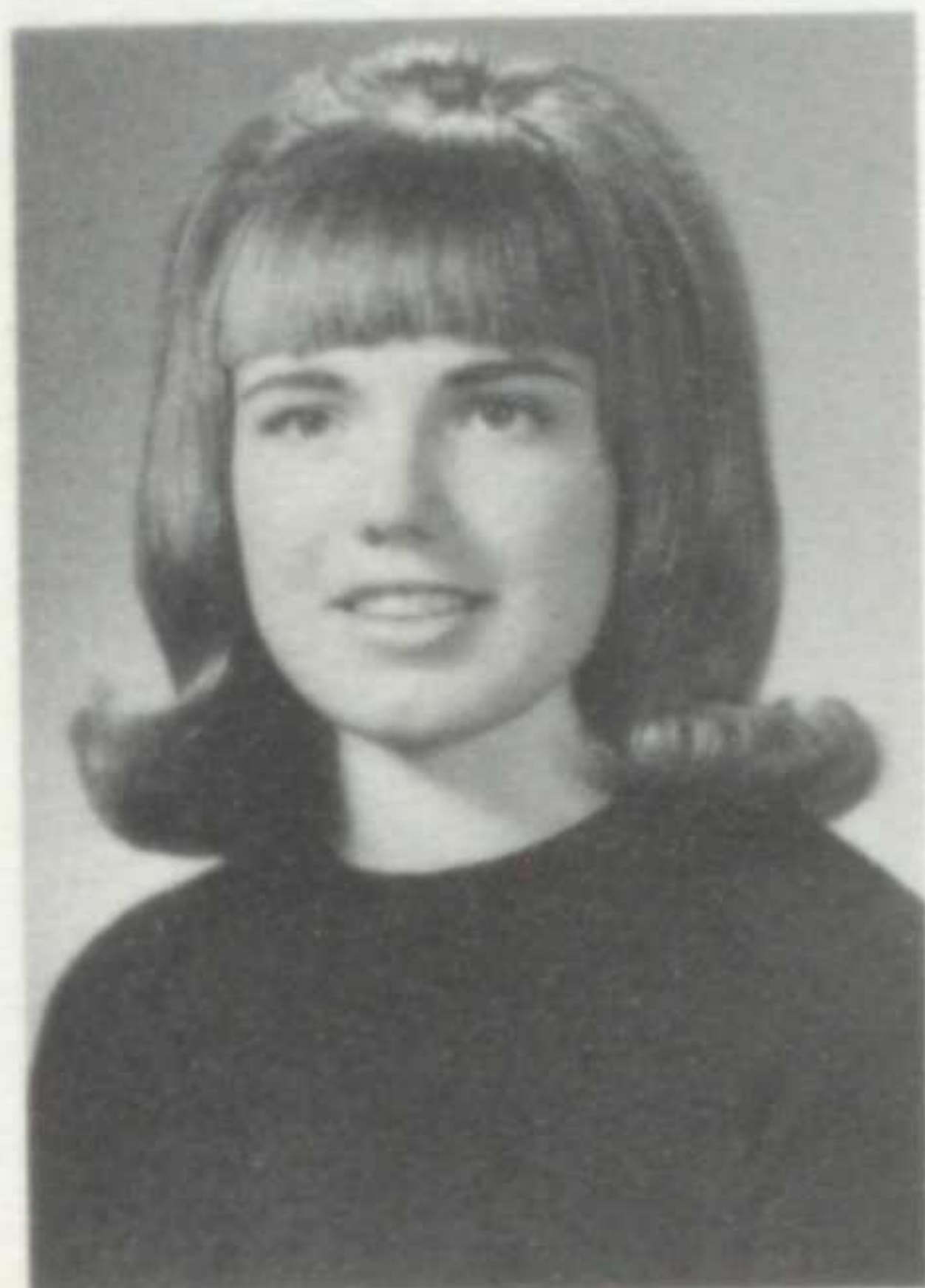

**LINDA JEAN DURK**  
**LINDA** . . . President of Thes-  
 pians . . . "Nurtz" . . . always  
 talking . . . speaking ability  
 shines in the morning . . . Lake-  
 wood Little Theater.



**LAUREL DYER**  
**LAUREL** . . . "Is that likely?"  
 . . . always a comment . . . un-  
 forgettable mischief maker . . .  
 lunchroom cheerleader.



**JAMES WILLIAM EGAN**  
**JIM** . . . Oh, sure it is! . . . Co-  
 lonial's bouncer . . . great Pep  
 Club pusher . . . Slick . . . foot-  
 ball at Cahoon . . . Air Force.



**ANN McNEER ELLISON**  
**ANNIE** . . . "Golly" . . . petite  
 . . . future elementary teachers  
 . . . memories of old home—  
 Cincinnati . . . willing to lend  
 an ear.

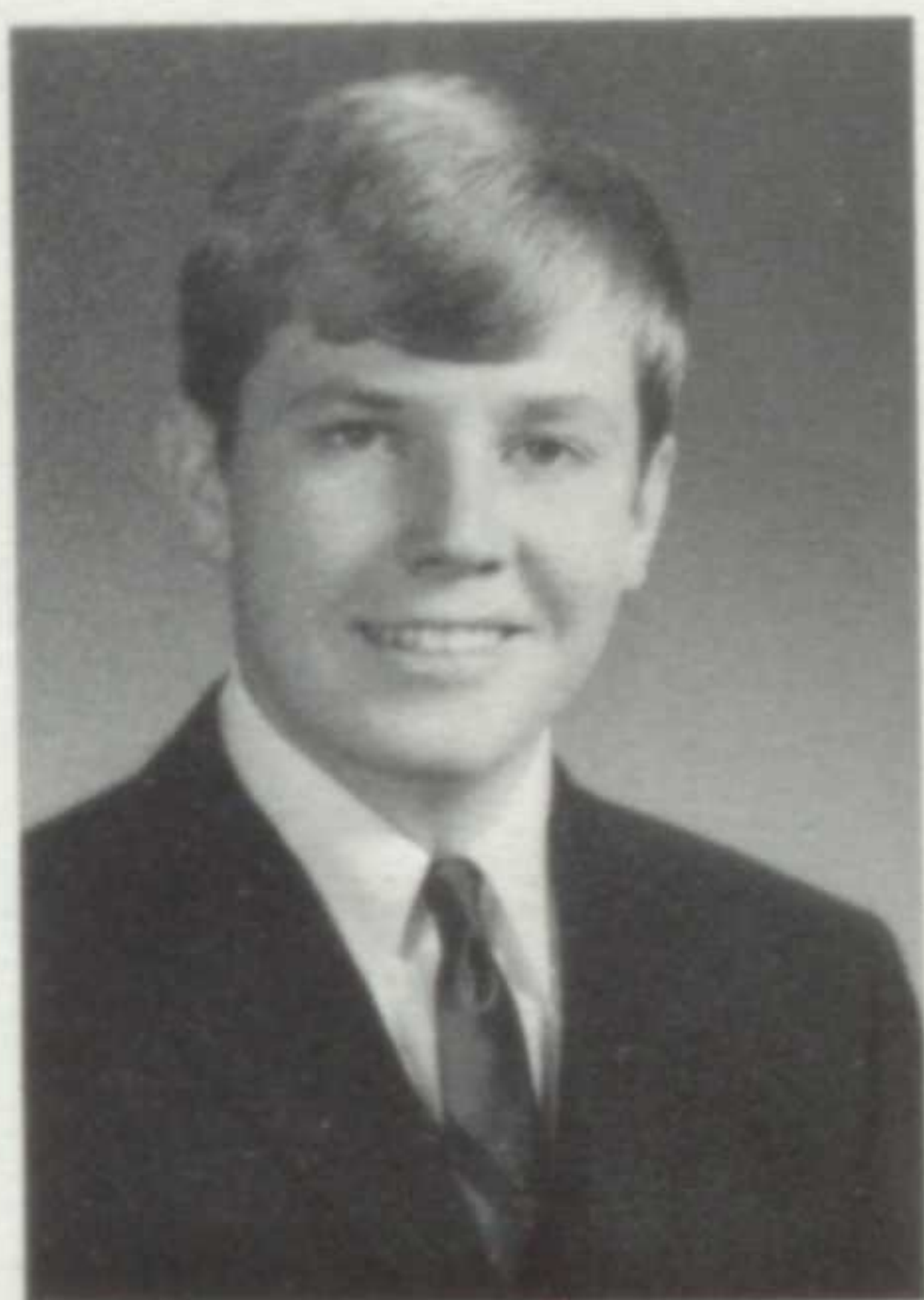

**CHARLES ROBERT EMRICH**  
**CHUCK** . . . card fanatic . . .  
 Emma . . . skillful at the bas-  
 ketball courts . . . mischievous  
 humor . . . sailor . . . railing  
 walker.

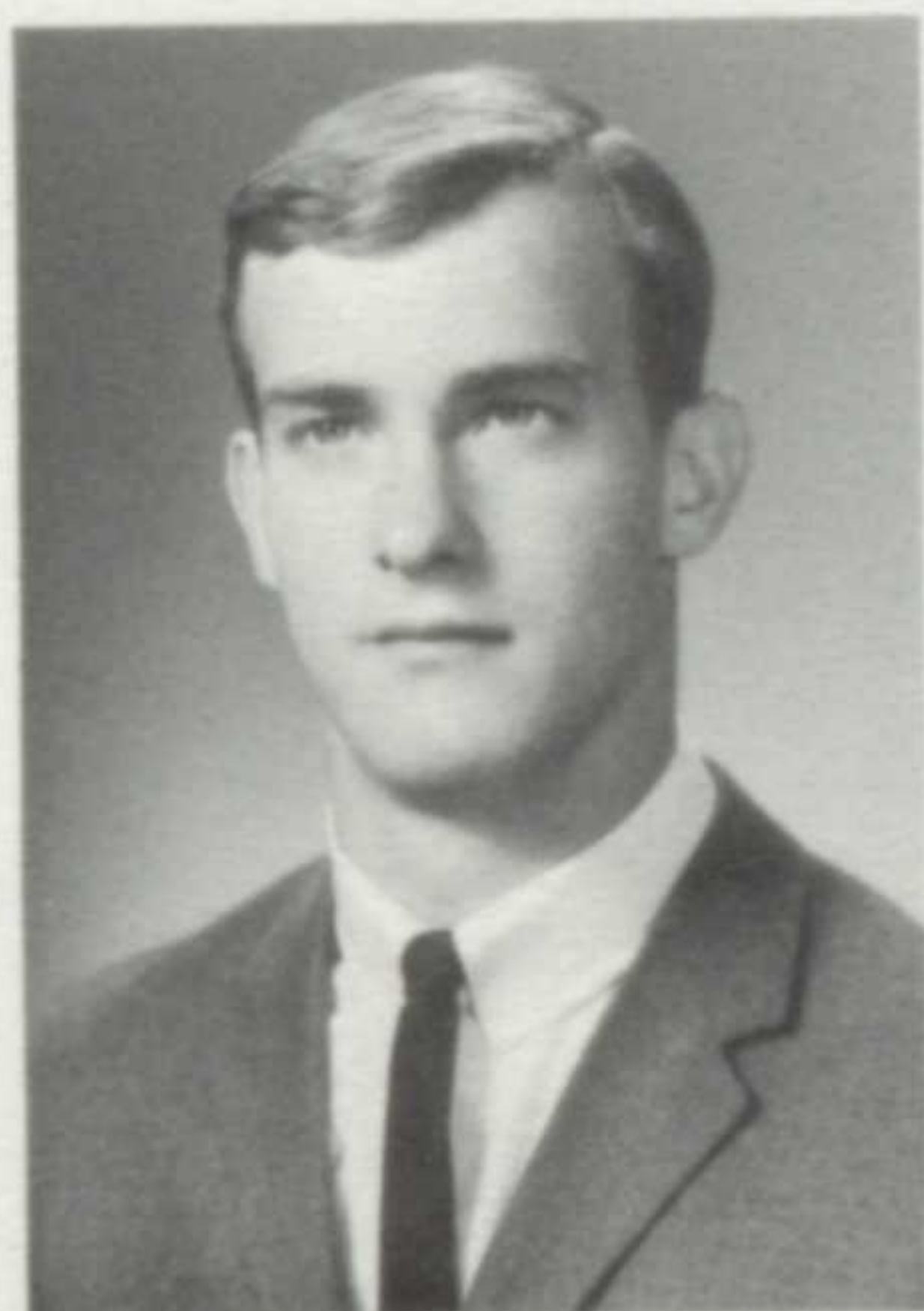

**ARTHUR CLAIR EPPLEY**  
**ART** . . . flash at football . . .  
 "Wrap it up" . . . track treas-  
 ure . . . Mount Union scholar-  
 ship . . . thinks up the nuttiest  
 remarks.



**DAVID DANIEL FLEMING**  
**DAVE** . . . "Herc" . . . projec-  
 tion club . . . "Don't worry  
 about it" . . . medicine man  
 . . . promising naturalist.



**CATHERINE SPADEMAN**  
**FLETCHER**  
**CATHY** . . . choraleers and folk-  
 singing . . . "Someday" . . .  
 world-wide travels . . . big,  
 beautiful eyes . . . bubbly laugh.



**PATRICK JOHN FOLEY**  
**PAT** . . . Halloween trouble . . .  
 second Foley at Nichol's . . .  
 pure-blood Irish . . . weekends  
 with the guys . . . real tease.



**DIANE MARIE FRANK**  
**DIANE** . . . quaint New England  
 holds her fascination . . . Luther  
 League . . . always giving time  
 to Rainbows . . . swimming fan.



**CREIGHTON RYDER FRICEK**  
**BUD** . . . collection of jokes  
 and idiotic sayings . . . leads  
 school as S.C. Prexy . . . Hull's  
 beach . . . "YEA, YEA" . . .  
 always active.

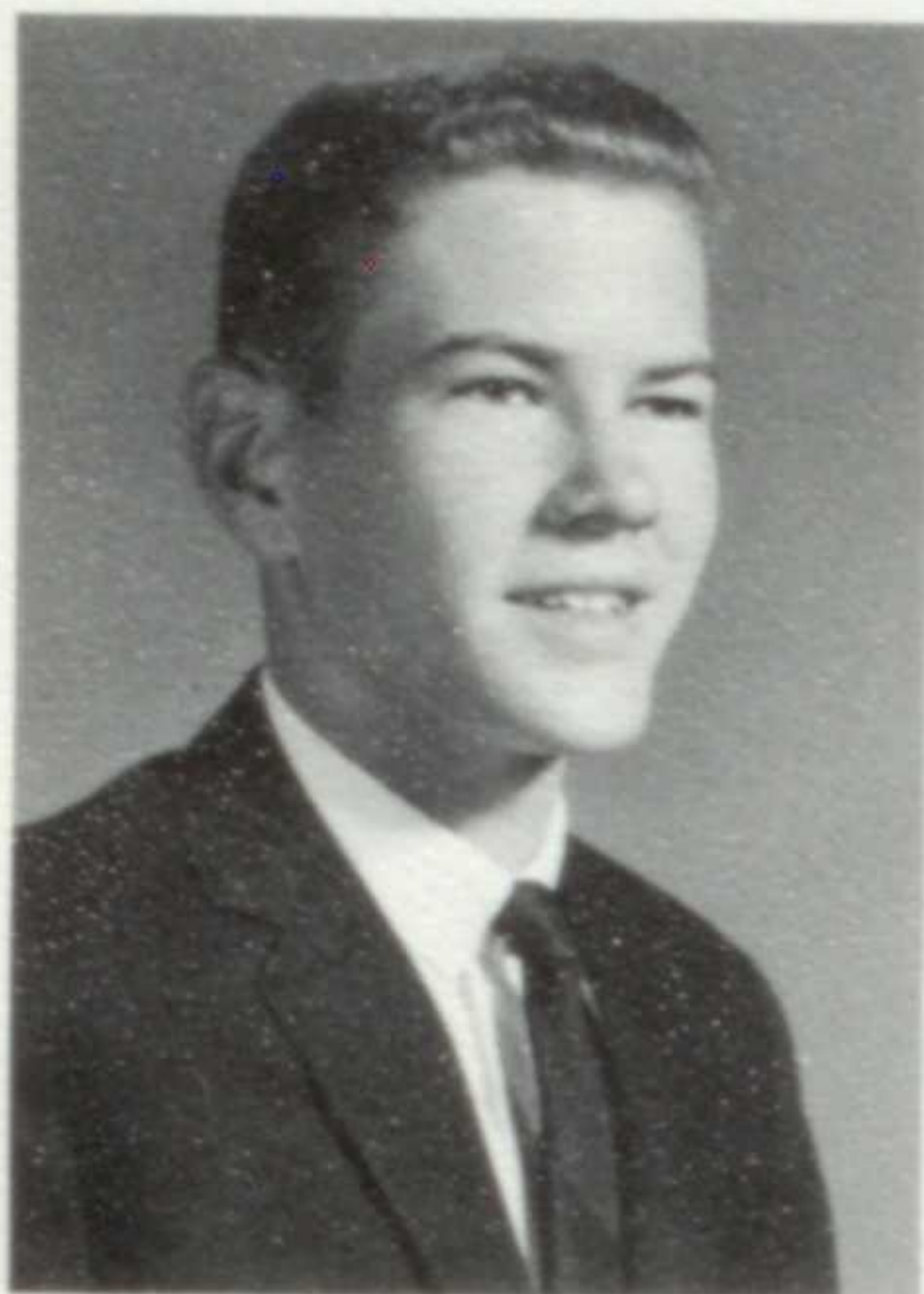

**WILLIAM JAMES GACHES**  
**JIM** . . . "Hi, Grosh!" . . .  
 keeps beat for the Serfs . . .  
 music-lover . . . math major  
 . . . good-natured . . . "Is he  
 funny?" . . . easy-going.



**MAUREN JOANNE GAVRON**  
**MAUREN** . . . fashions her  
 own wardrobe . . . summers at  
 Bay Pool . . . Moe . . . camping  
 trips—Smokey Mountains . . .  
 kind to all.



**MARJORIE ELLEN**  
**GEISSENHAINER**  
**MARGIE** . . . talented pianist  
 . . . nutty incidents—Spanish  
 downtown . . . takes unusual  
 viewpoints . . . F.T.A.

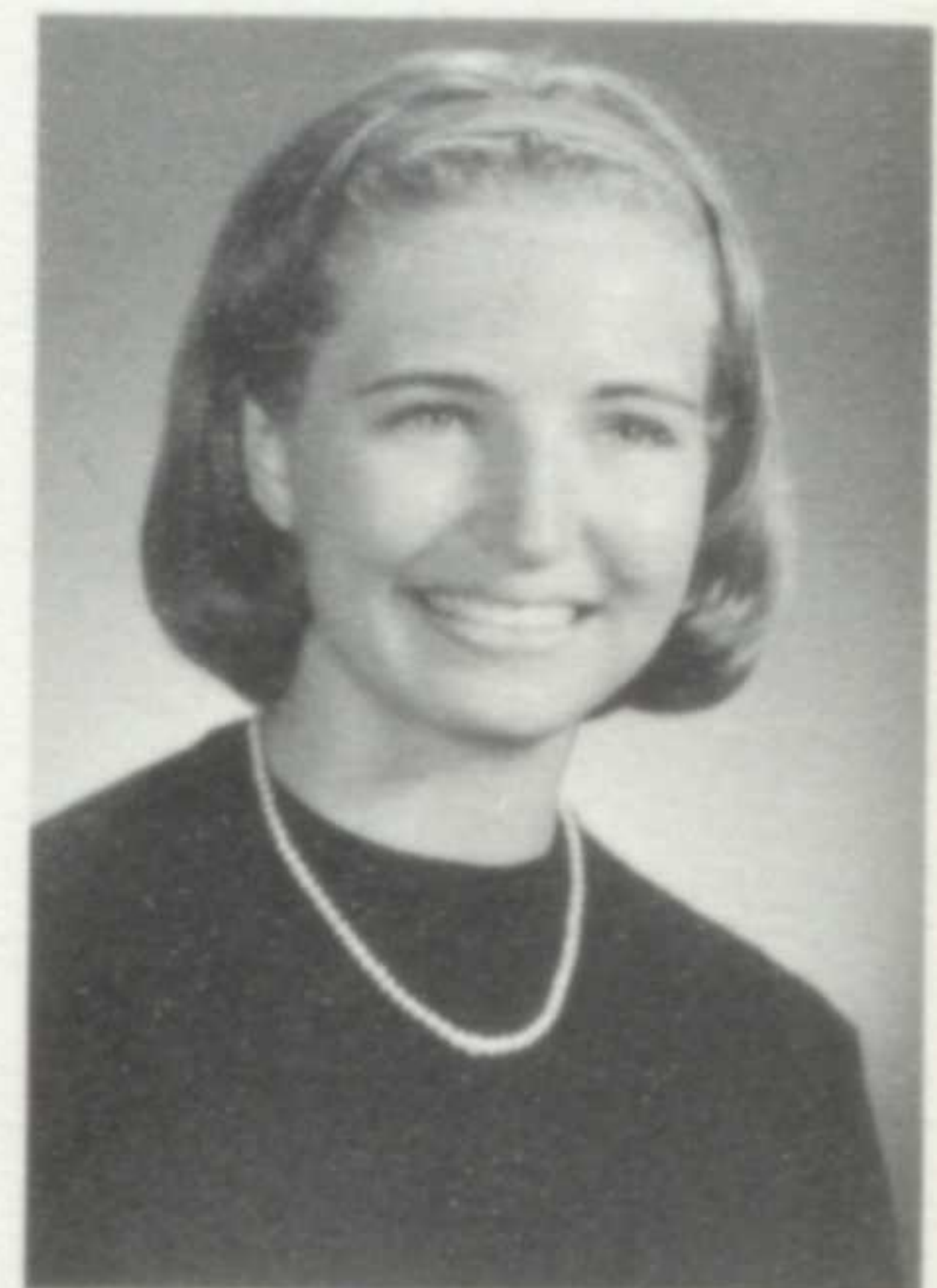

**PAMELA ANN GEITGEY**  
**GETCH** . . . "Too much" . . .  
 barely makes the bell . . . pro-  
 gressive laugh . . . contest of  
 knee-socks . . . procrastinator  
 . . . "Toodles."



**JOHN HORDIN GOOD**  
**JOHN** . . . "Haircut!?" . . .  
 one of the Tempos . . . combats  
 status and conformity . . .  
 skateboards . . . renowned red  
 hair.



Seniors swing out at . . . square dancing?

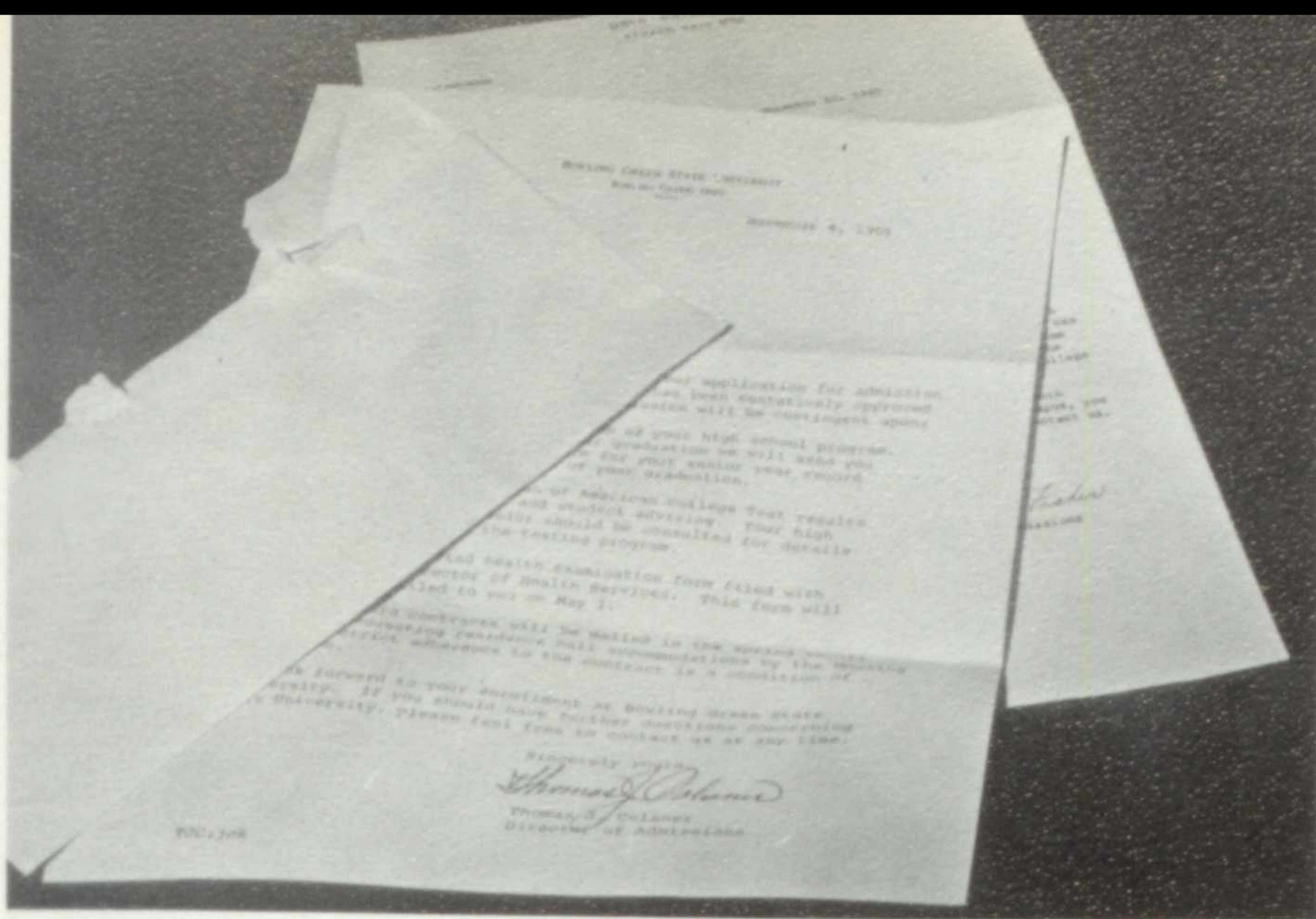

Letters of acceptance bring sighs of relief and plans for the future.

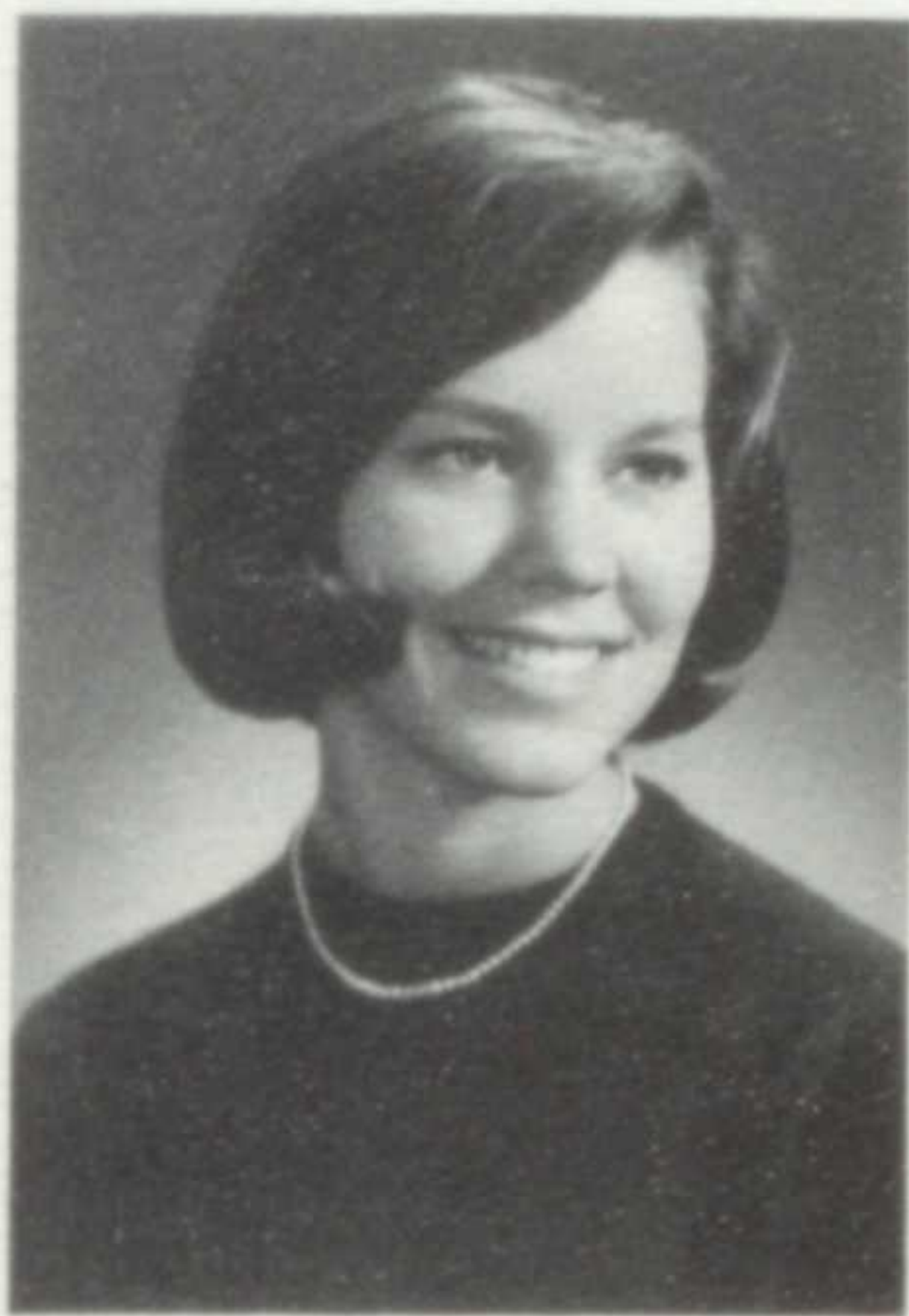

**SALLY JANE GOODWIN**  
SALLY . . . adept at acting . . . collies are her favorite . . . impersonator . . . hopes to head East after graduation . . . dimples.



**KIM ELEANOR GORMAN**  
KIM . . . secretary of Y-Teens . . . more than glad to help . . . languages hold her future . . . page-planner for Bay Bits.



**MARCIA LOUISE GRANLUND**  
MARCY . . . "You bet your booties!" . . . delights in journeying . . . fun to be with . . . parties galore . . . business major.



**JAMES WILLIAM GRANT**  
JIM . . . "Back up and say that" . . . pocket billiards . . . "Mudcat" . . . humor and intelligence . . . star cager . . . P.Y.F. and N.H.S. prexy.



**ANN LOUISE GRAY**  
ANN . . . leadership quality . . . "You meet the nicest people on a Honda" . . . Bay Window's Editor . . . Michigan State . . . human dynamo.



**DAVE MAUK GRESHAM**  
DAVE . . . hidden wit . . . remember the opening baseball game . . . fun with everyone.

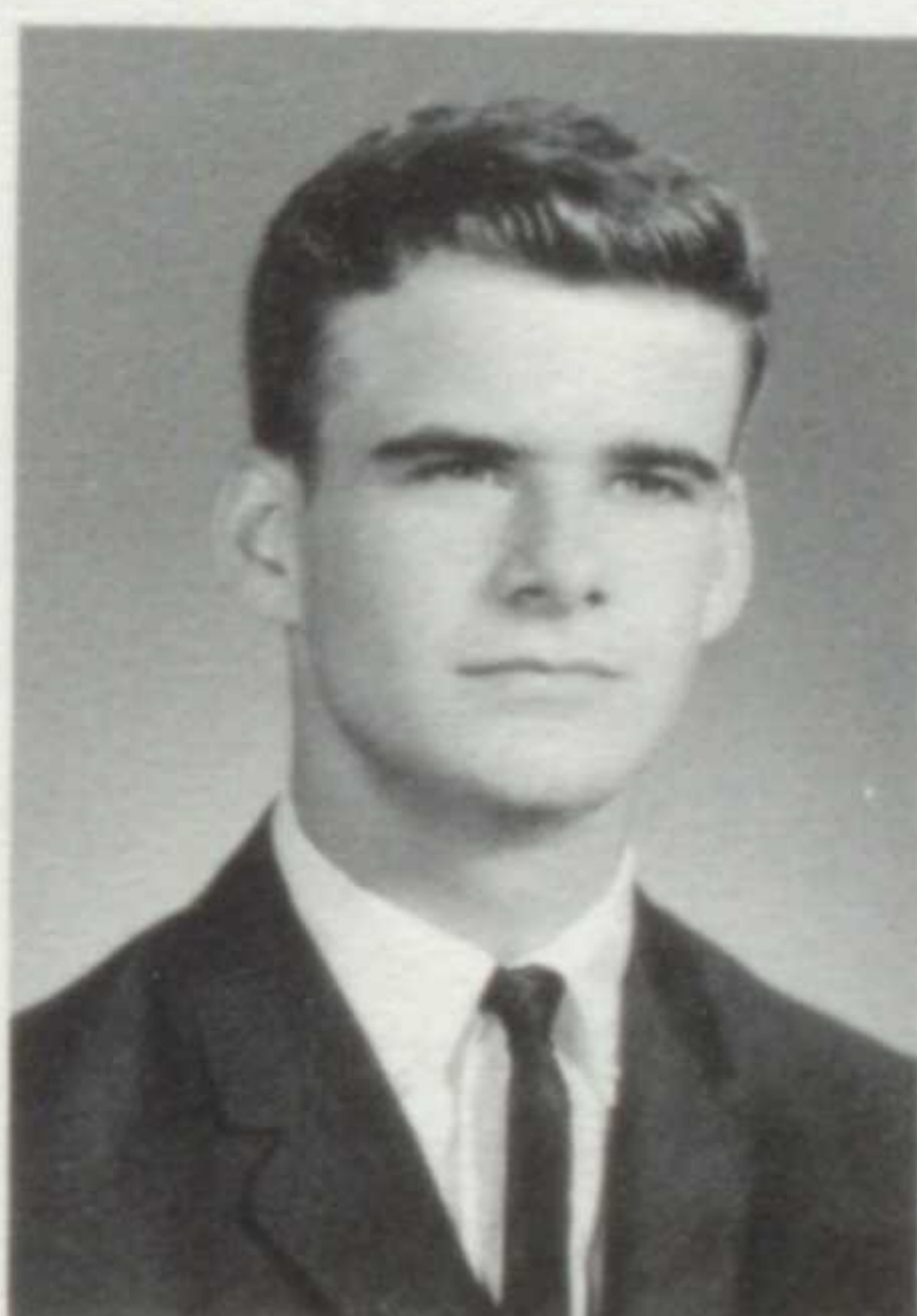

**CHARLES KENT GRESHONG**  
KENT . . . "Hey, Gache!" . . . great imitator . . . grapplers' co-captain . . . Grosh . . . President of choir . . . jester.



**JOHN EDWARD GRUESCHOW JR.**  
JOHN . . . Sil . . . Bay's drummer boy . . . puts the beat in pep rallies . . . frequents Bay Lanes . . . dentistry plans in the future.



WILLIAM BUTLER GUINEY  
BILL . . . N.H.S. . . . striking  
appearance . . . high ideals  
. . . science major . . . candid  
remarks . . . almost lost head  
over a wall.



LINDA SUSAN HABERSTROH  
LINDA . . . majorette . . . Hab  
. . . wild sweaters . . . "It's  
enough to rot your socks" . . .  
outstanding participant in stu-  
dent government.



BRYON EDWIN HAGEDORN  
BRYON . . . hunter with bow  
and arrows . . . special interest  
in civil war . . . quiet guy.

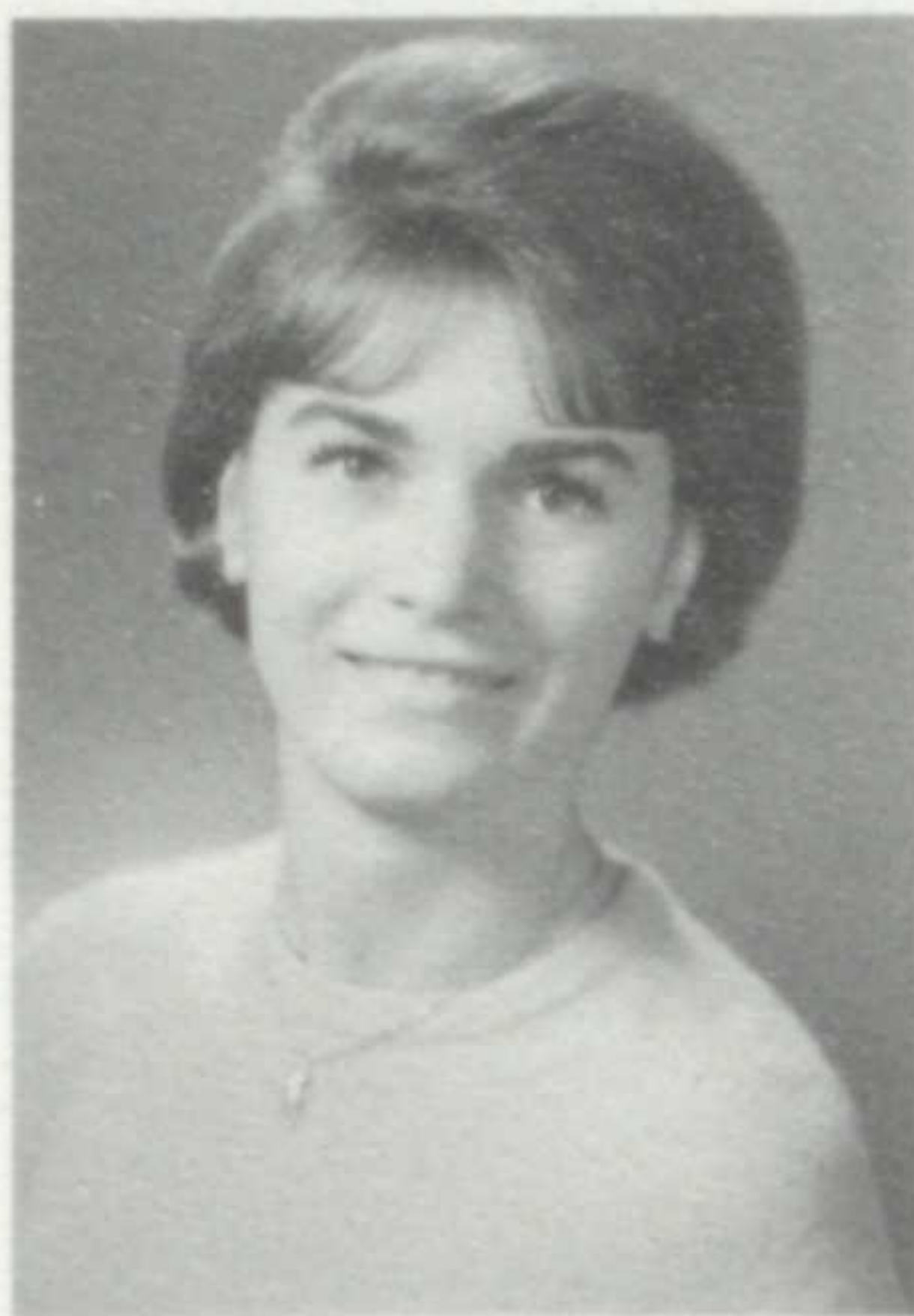

EILEEN HELEN HAGEDORN  
EBBIE . . . "That will tighten  
your jaws" . . . green bomb  
. . . Manner's . . . Navy holds  
bright future . . . subdued but  
lots of fun.



Margie Geissenhainer lends a helping hand as she tu-  
tors Becky Phillips.

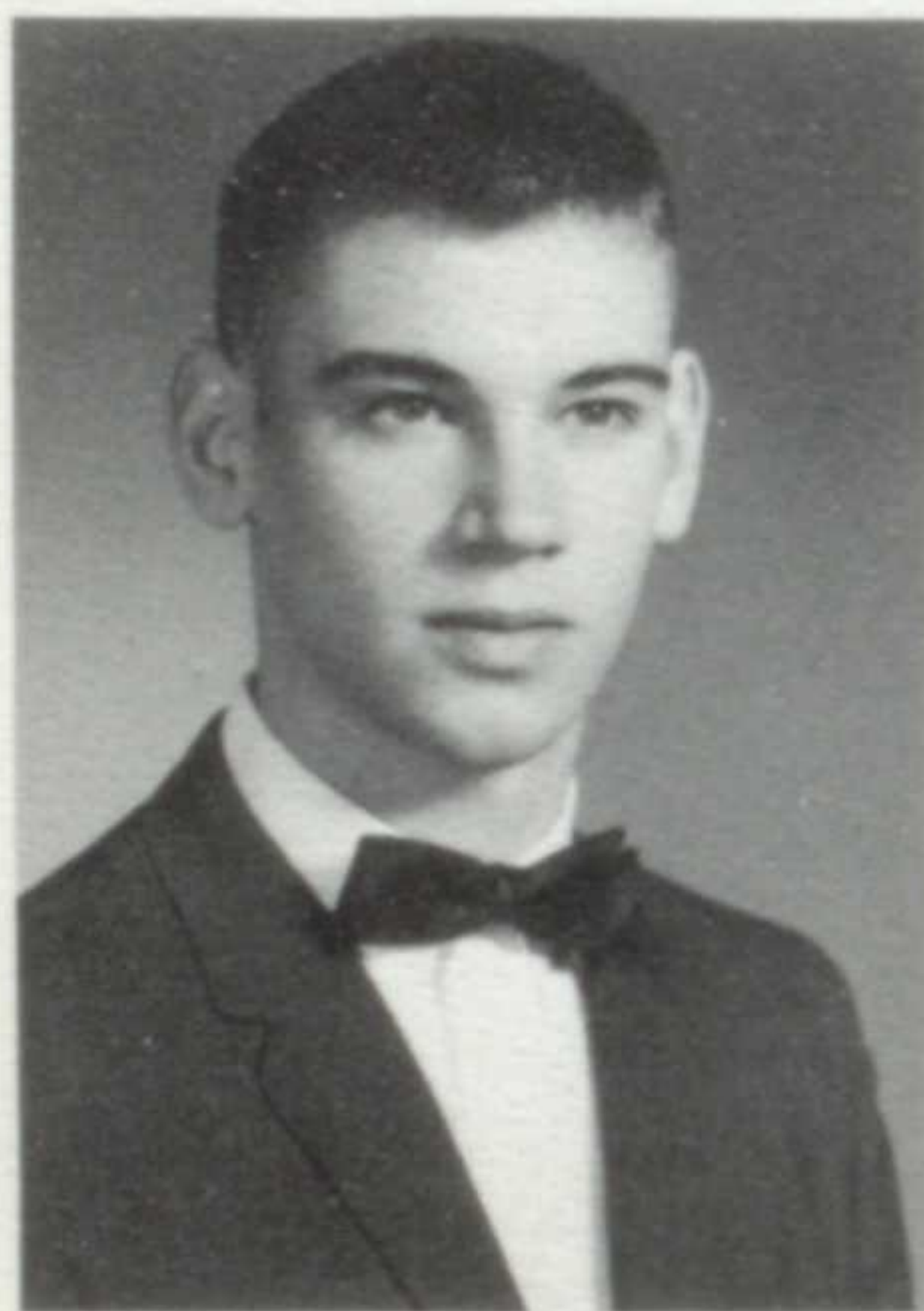

GAROLD WAYNE HALL  
GARY . . . physical fitness fan  
. . . weight lifter . . . orange  
peels at lunch . . . "Stoney" . . .  
classroom choirboy . . . delights  
in Dylan . . . curious.



CHRISTINA DALE HAND  
TINA . . . Bay Lanes . . .  
liking for physical education ca-  
reer . . . many rides at Lake-  
wood Stables . . . tympani ex-  
pert.

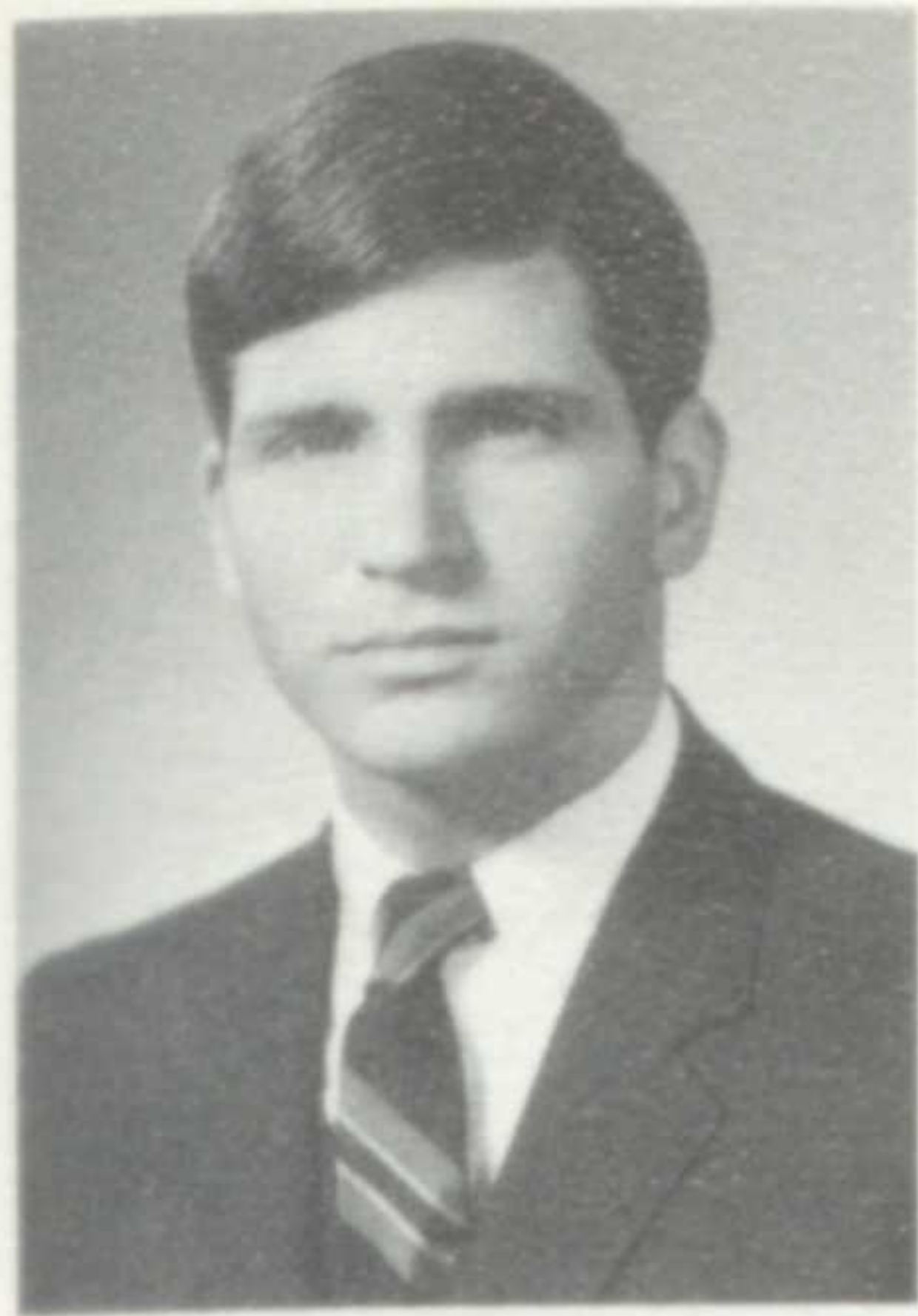

JOSEPH EVARESTUS HANLEY  
JOE . . . active in swimming,  
golf, folk music . . . hay rides  
and Rocky River Library . . .  
architecture . . . nice guy to  
know.



JUDITH IRENE HANLEY  
JUDY . . . always telling jokes  
. . . "Fluffy puppy!" . . . Mor-  
ticia . . . office monitor . . .  
China doll complexion . . . soft  
voice . . . shopping sprees.



WILSON ALLEN HANNA  
WILS . . . "Now listen, World"  
. . . Culver Summer Naval  
School . . . pool expert . . .  
lead foot . . . frequent trips  
to Lutheran West.



DOUGLAS FRANK HARMON  
DOUG . . . "new" Pep Club . . .  
Duke . . . a tuba player that  
sparks our games . . . pool shark  
. . . rambunctious.



WAYNE MICHAEL HAUSMAN  
WAYNE . . . famous for his  
creative and controversial writ-  
ings . . . individualist . . . prizes  
leopard pelts . . . pool sharpy.

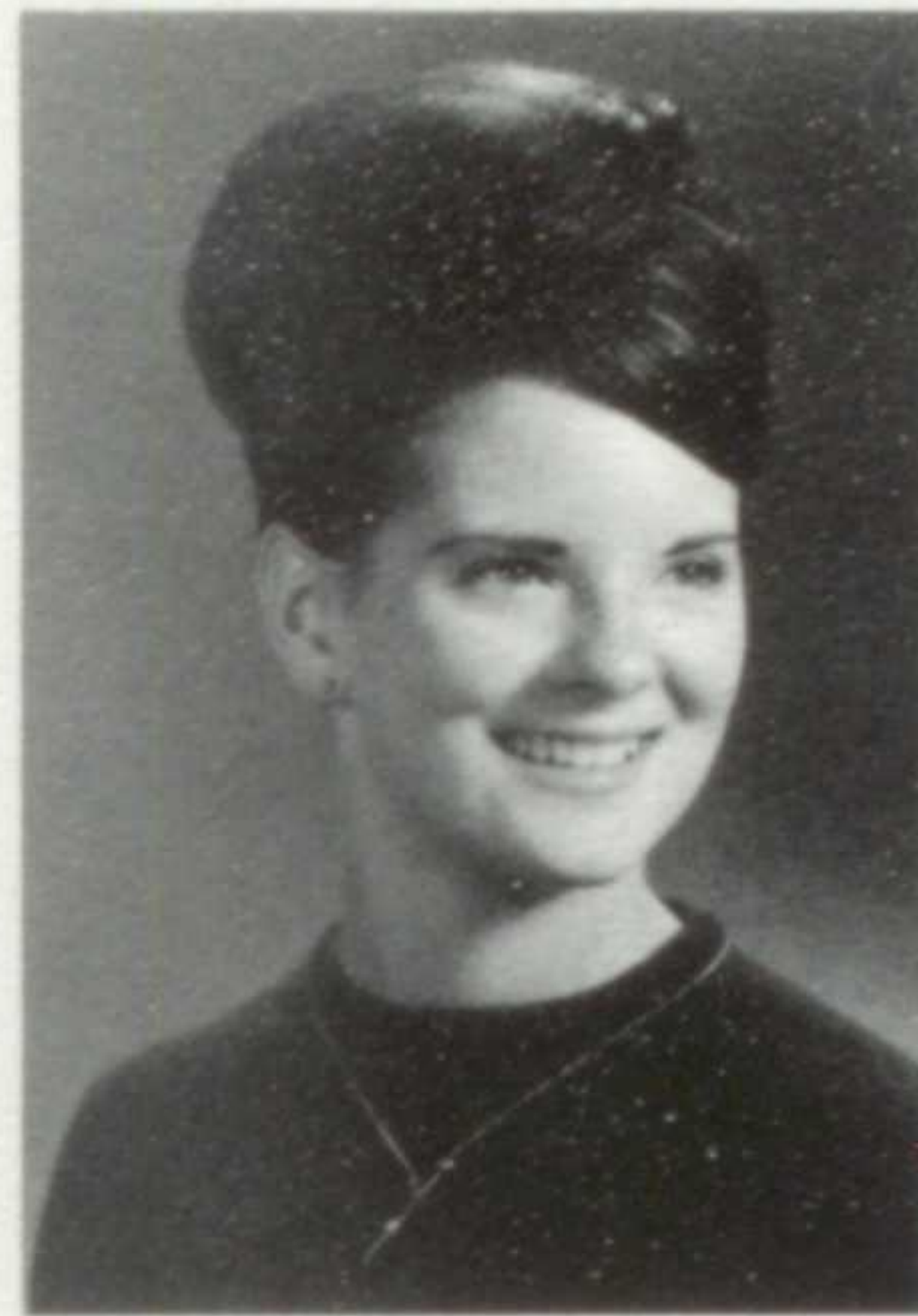

CHRISTINE LOUISE HAWLEY  
CRISSY . . . "Don't be grouchy"  
. . . for two years, Bay's out-  
standing head majorette . . .  
bubbly . . . always on the go.



Senior x-ray . . . more red tape for college.

preparing for  
their college  
life . . .

enjoying culture . . .



Judy Cowles, Jill Ashby, Gay Bender . . . always in the act.

-68-



RONALD JAMES HAWTHORNE  
RON . . . "Hey, worm!" . . .  
weightlifting . . . eyes for under-  
classman . . . "Bring on the  
'pop!'" . . . breaks more things  
than he fixes . . . outgoing.



JON STEWART HEPP  
JON . . . member of DeMolay  
. . . assistant chef at the Dover  
Chalet . . . a big help to the  
coaches . . . alert.



BRUCE DOUGLAS HIEBER  
BRUCE . . . often has problem of  
flat tires . . . car communication  
. . . earns dough at Pizza  
Plaza . . . photographic memory.

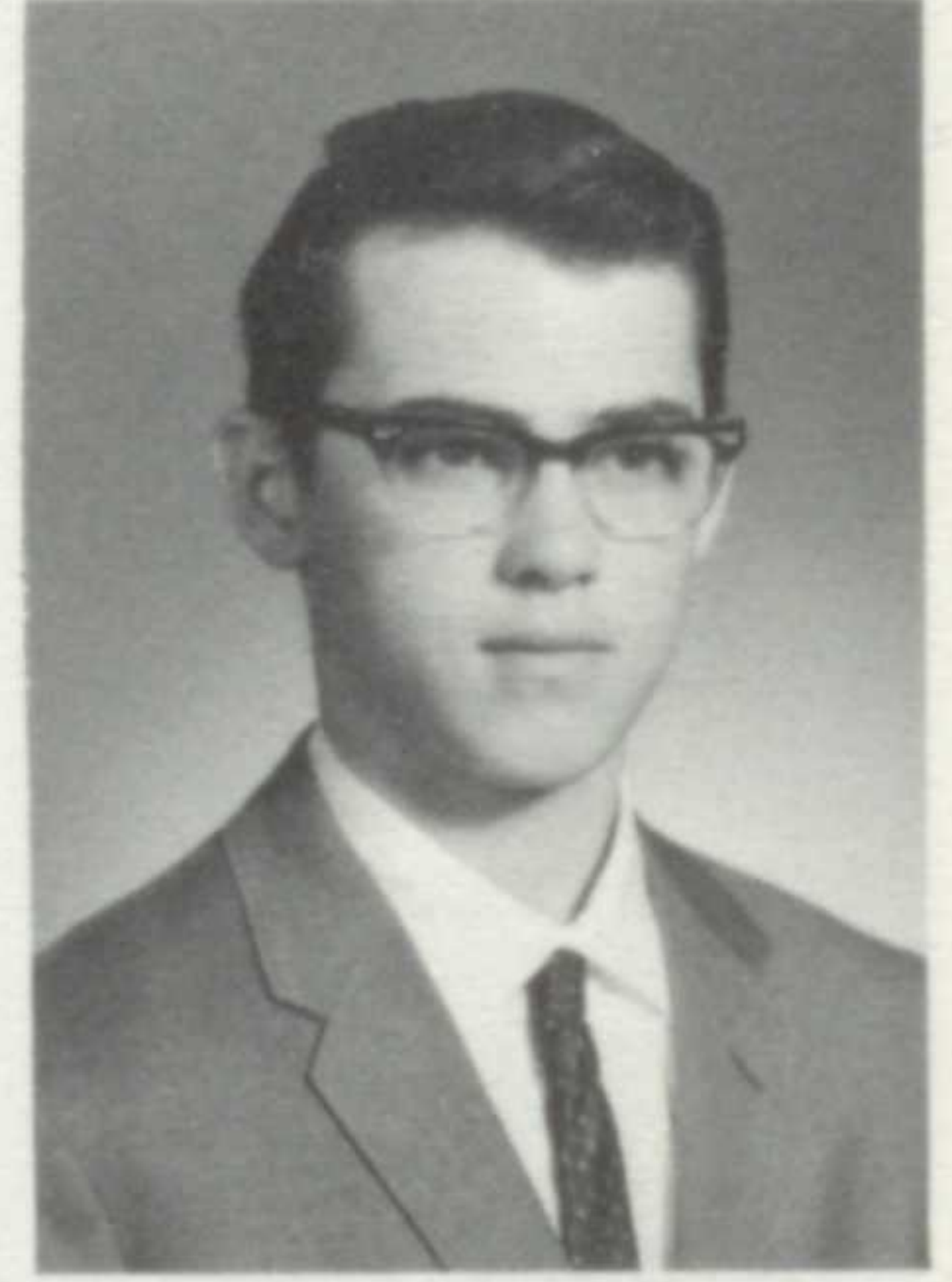

JAMES MATTHEW HILL  
JIM . . . front yard football  
. . . adds masculine touch to  
Spanish IV . . . pool player . . .  
winters on the slopes.





SUSAN PATRICIA HOAGLAND  
SUE . . . for the love of Elmer  
. . . driving around in her Cadillac  
. . . naturally bright . . .  
annual's typist . . . reams of  
records . . . well dressed.



CYNTHIA KAYE HOFF  
CINDY . . . jabber and gestures  
. . . petite stature . . . burning  
blush . . . books are her business  
. . . nice person to know.



DOUGLAS EDWARD HOLM  
DOUG . . . Junior Council on  
World Affairs . . . skilled skipper  
. . . "You won't believe"  
. . . black racing stripe . . .  
droll.



MICHAEL DUNNING  
HOUSEHOLDER  
MIKE . . . Pontiacs . . . "You're  
in there" . . . summers on  
Vespa scooter . . . well-read on  
drag racing . . . pots and pans  
at Bay View.

## developing talents . . .

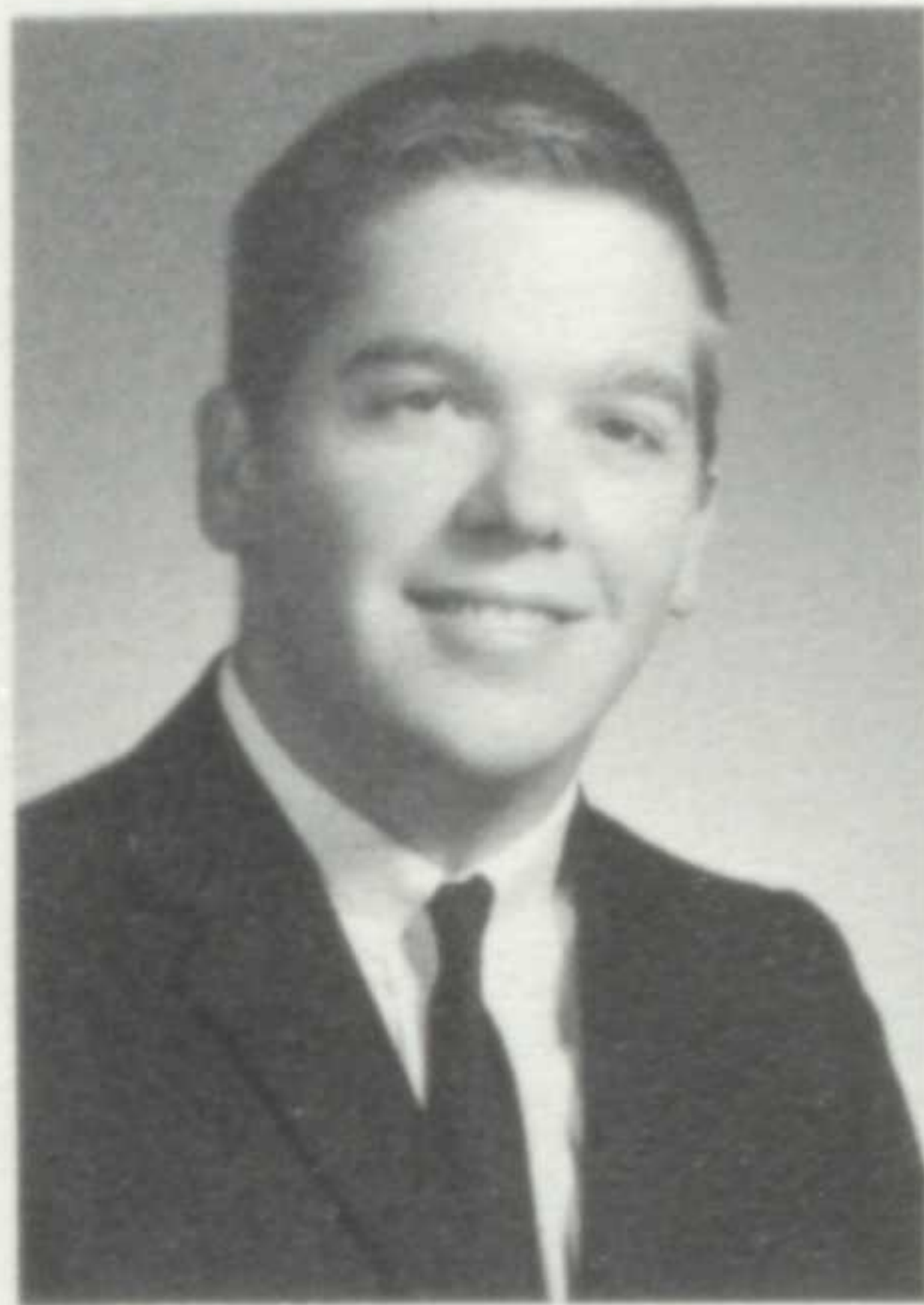

ROBERT ARTHUR HOWELLS  
BERT . . . scuba diver . . . diver  
head projectionist . . . fishy  
hobby . . . Thespians . . . runs  
Bay's dances . . . interested in  
animals.



BROOKS GRENDALL HULL  
DOC . . . football . . . "good  
luck, fellows" . . . hockey fan  
. . . trackster . . . dogs' best  
friends . . . considerate guy.



JOHN ROYCE HULL  
JOHN . . . Hi-Fi's, Hondas, and  
hardware . . . "It's gonna be  
tight" . . . beach and boat-  
house . . . Adrian, Michigan.



CHERYL ANN HUNTING  
CHERYL . . . "Ilbert Dilbert"  
. . . while in Detroit, sang  
with several bands . . . driving  
England style on Saturday  
nights . . . "Oh, yeah?"



FRANCES ANN HUTTER  
FRAN . . . Bay Window . . .  
fanatic about folk music . . .  
"Hey, toots!" . . . chocolate  
milk and donuts . . . neat ap-  
pearance.



LAURA JANE INMAN  
LAURIE . . . Shakespeare Festi-  
val . . . "Oh brother, it's been  
a long day" . . . Victorian  
interests . . . guitar fan.



BERNADETTE ELIZABETH  
JABLONSKI  
BERNIE . . . memories of sum-  
mer boating and skiing . . .  
"T.T.T.F.G." . . . mastered art  
of gum cracking . . . fun in the  
making.



SANDRA LEE JANUSKA  
SANDY . . . "Really?" . . .  
wing-dings on her bus . . .  
"Oh, Roger!" . . . quiet? . . .  
diversified hair colors . . . beau-  
tician-to-be.



The tall and the short of it . . .



VICTORIA MARIE JAROUSEK  
VICKI . . . "Well, boy" . . .  
horseback riding . . . busy in  
business . . . wedding bells after  
graduation . . . quiet but sin-  
cere.

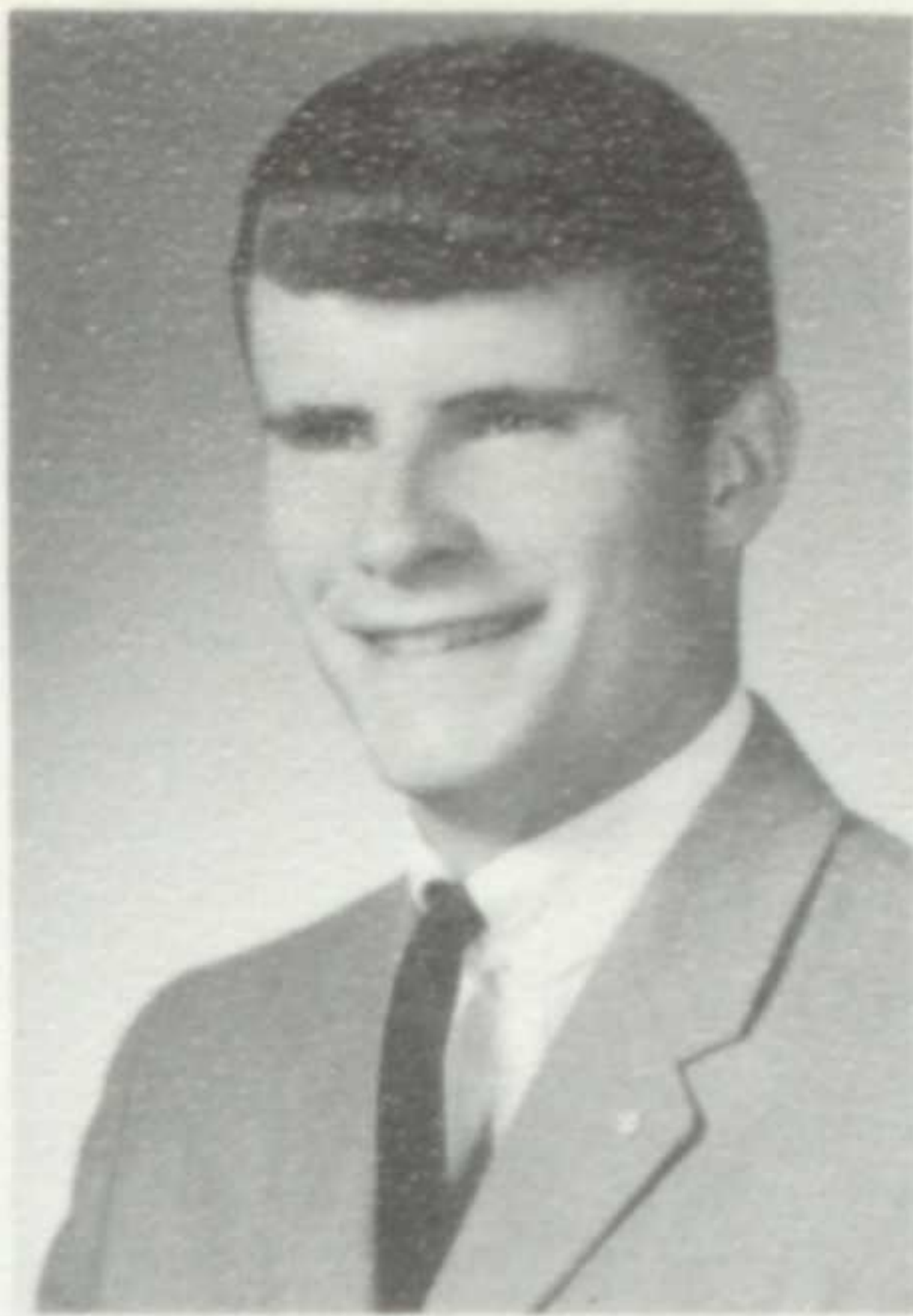

RICHARD CRAWFORD JEFFRIES  
DICK . . . dedicated track team  
member . . . intense eyes . . .  
"The tail can't wag the dog"  
. . . interest in railroads . . .  
not really quiet.



CYNTHIA KAYE JOHNSON  
CINDY . . . Halle's Teen Board  
model . . . sparkling smile . . .  
peppy cheerleader . . . long  
lashes . . . sincere interest in  
people.

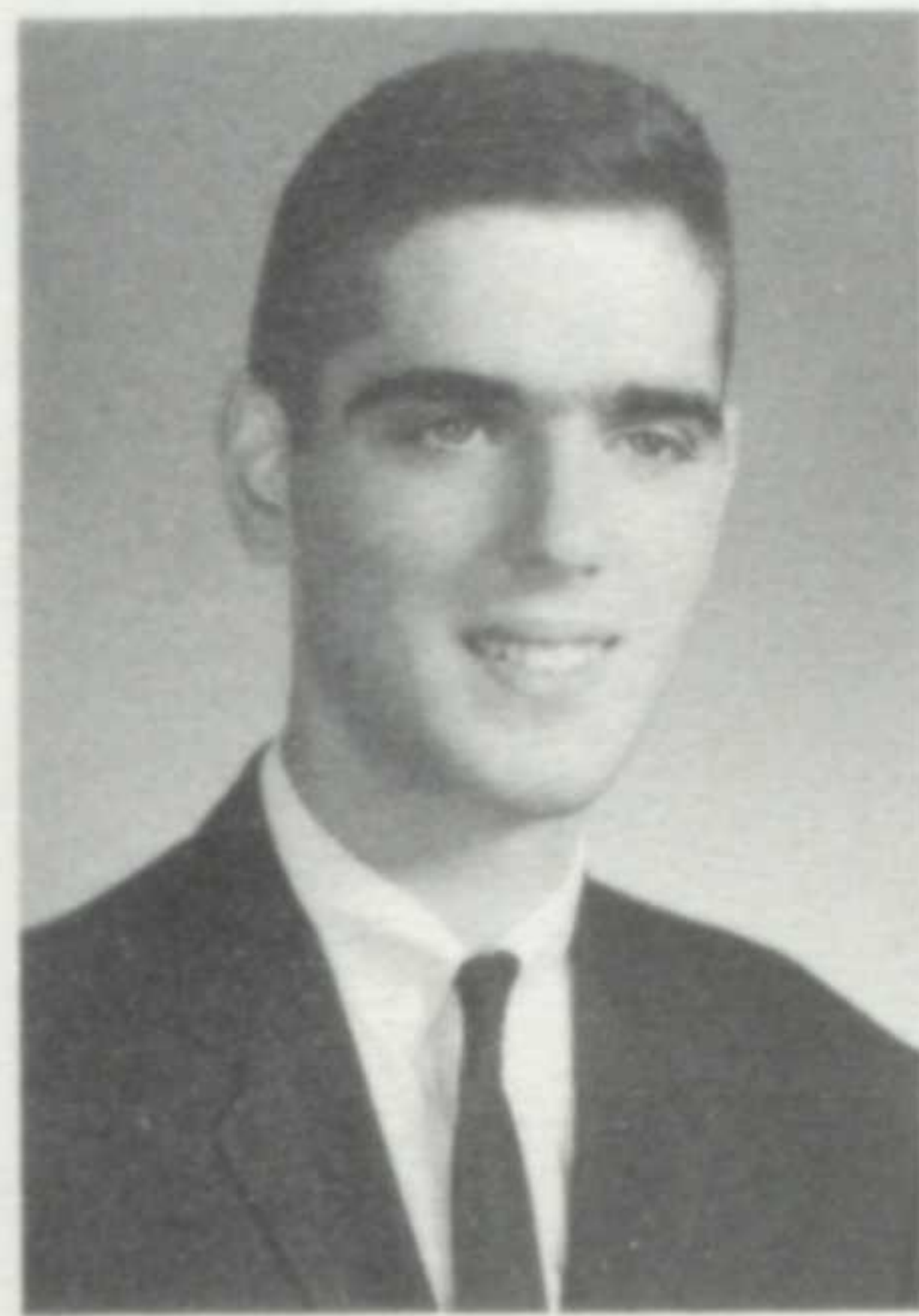

FRANCIS CLYDE JONES  
CLYDE . . . ice boat racing and  
summer sailing . . . faithful  
bass in Choir . . . complicated  
answers in class . . . Army.

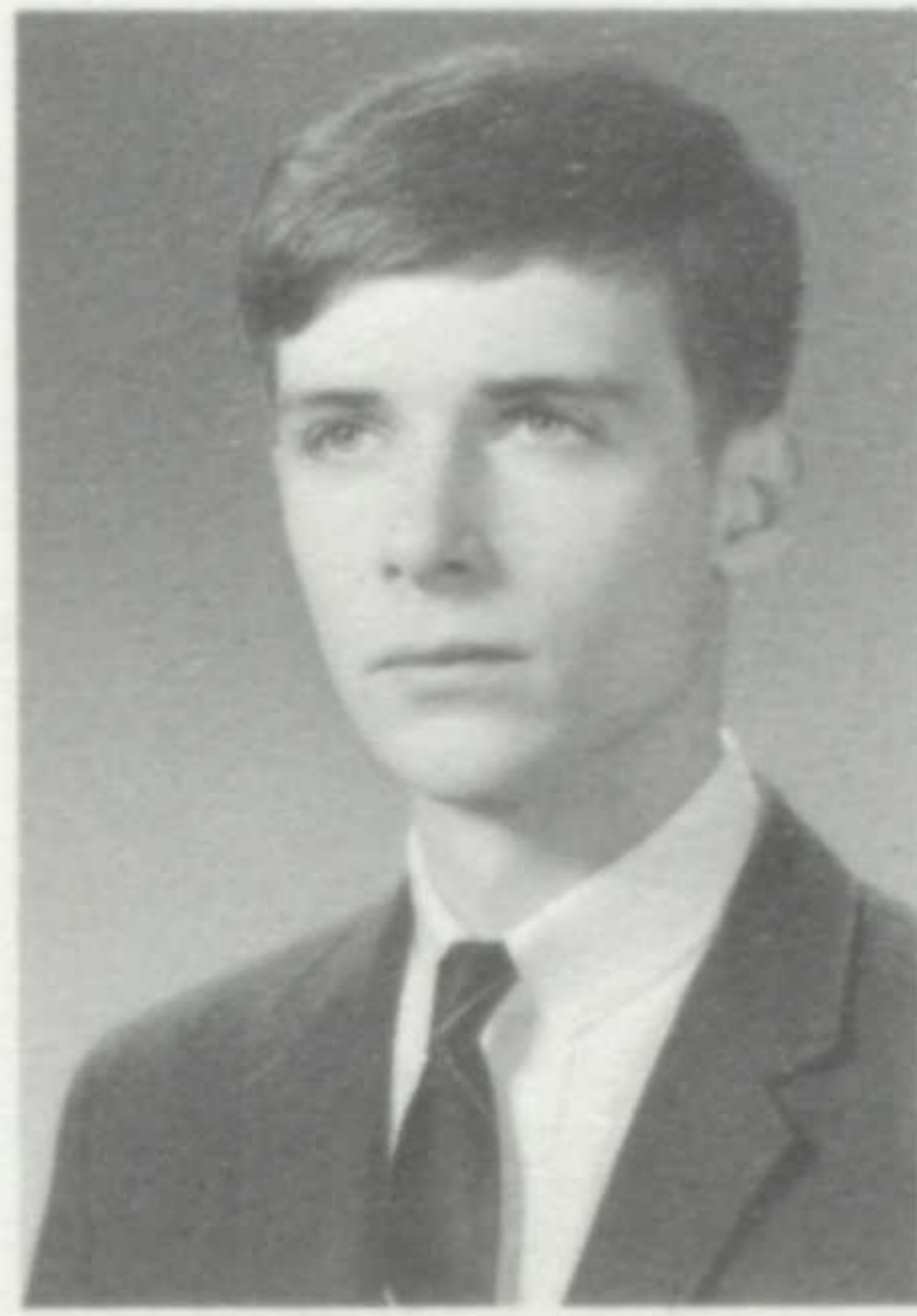

ROBERT ALLEN JONES  
BOB . . . Bay's diplomat—Coun-  
cil on World Affairs . . . subtle  
humor . . . provocative . . .  
experienced speaker.

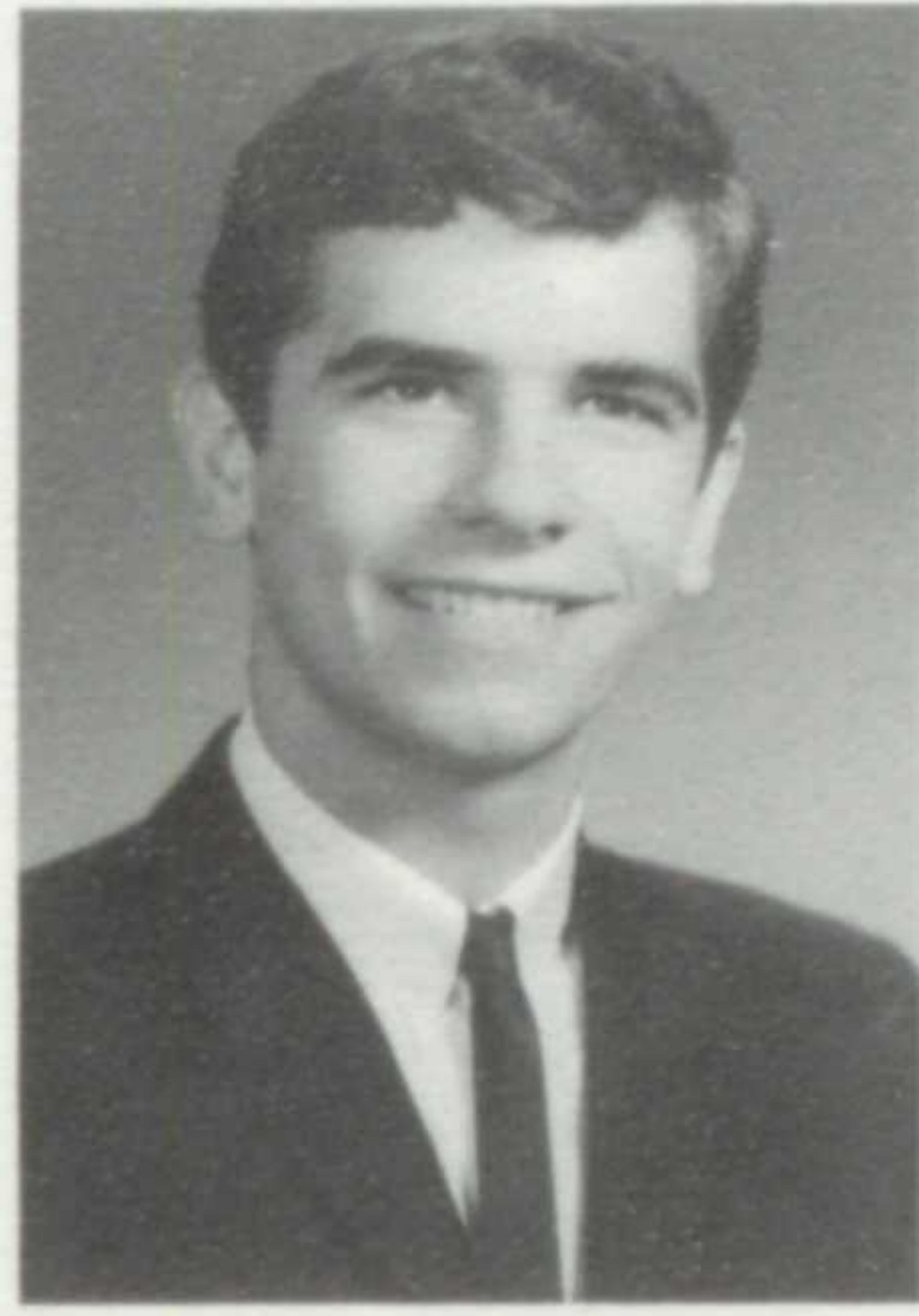

JOHN CHRISTOPHER  
JORDAN  
JOHN . . . "The worm dies"  
. . . tennis tournaments . . .  
off-beat poetry . . . quick to  
voice an opinion . . . darkest  
eyes.

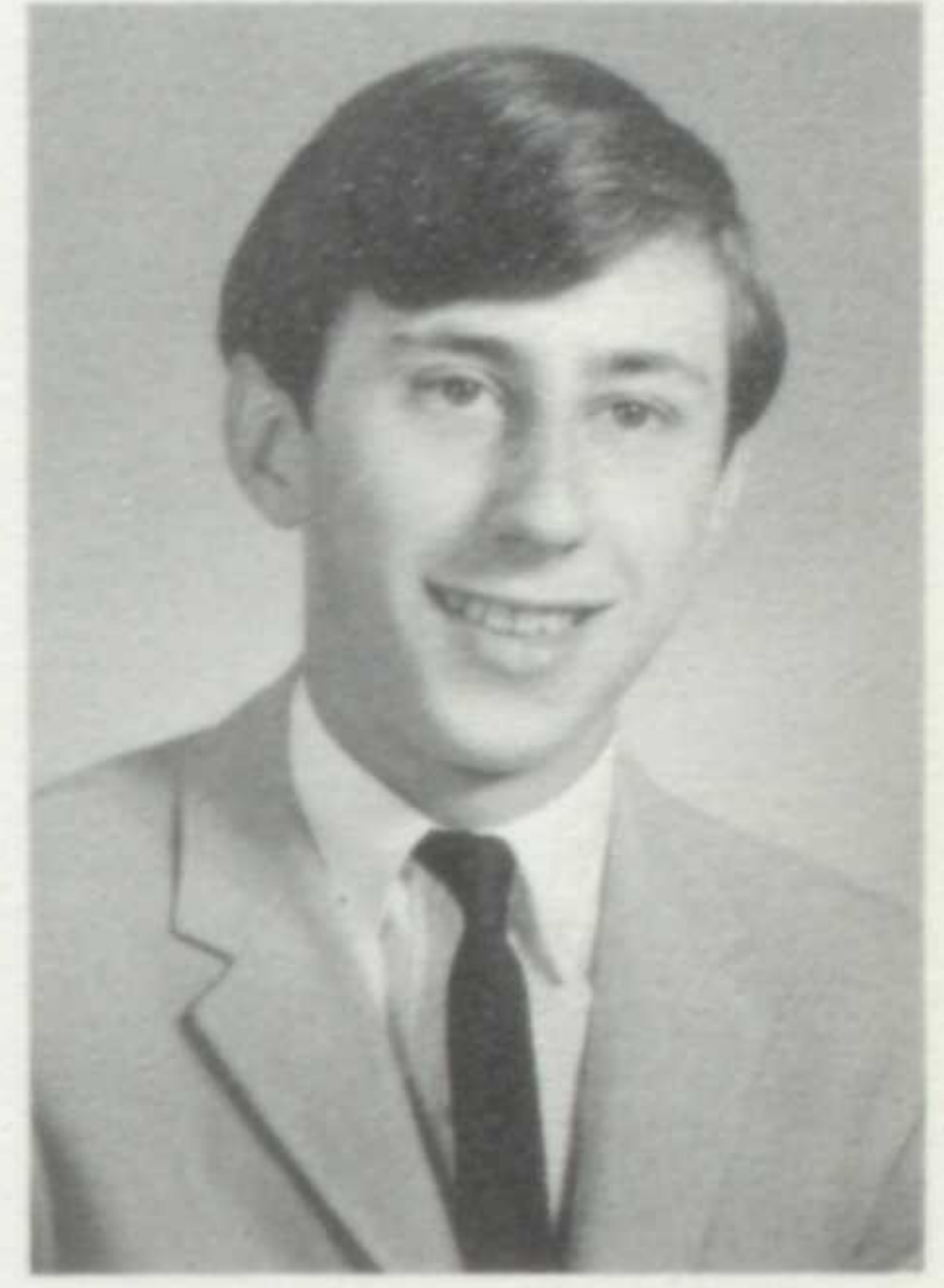

RALPH KAISER  
KAIZ . . . boating and skiing  
. . . another Cahoon Park foot-  
ball player . . . Roegar II  
. . . called Rat because of  
Mouse . . . looks for fun.

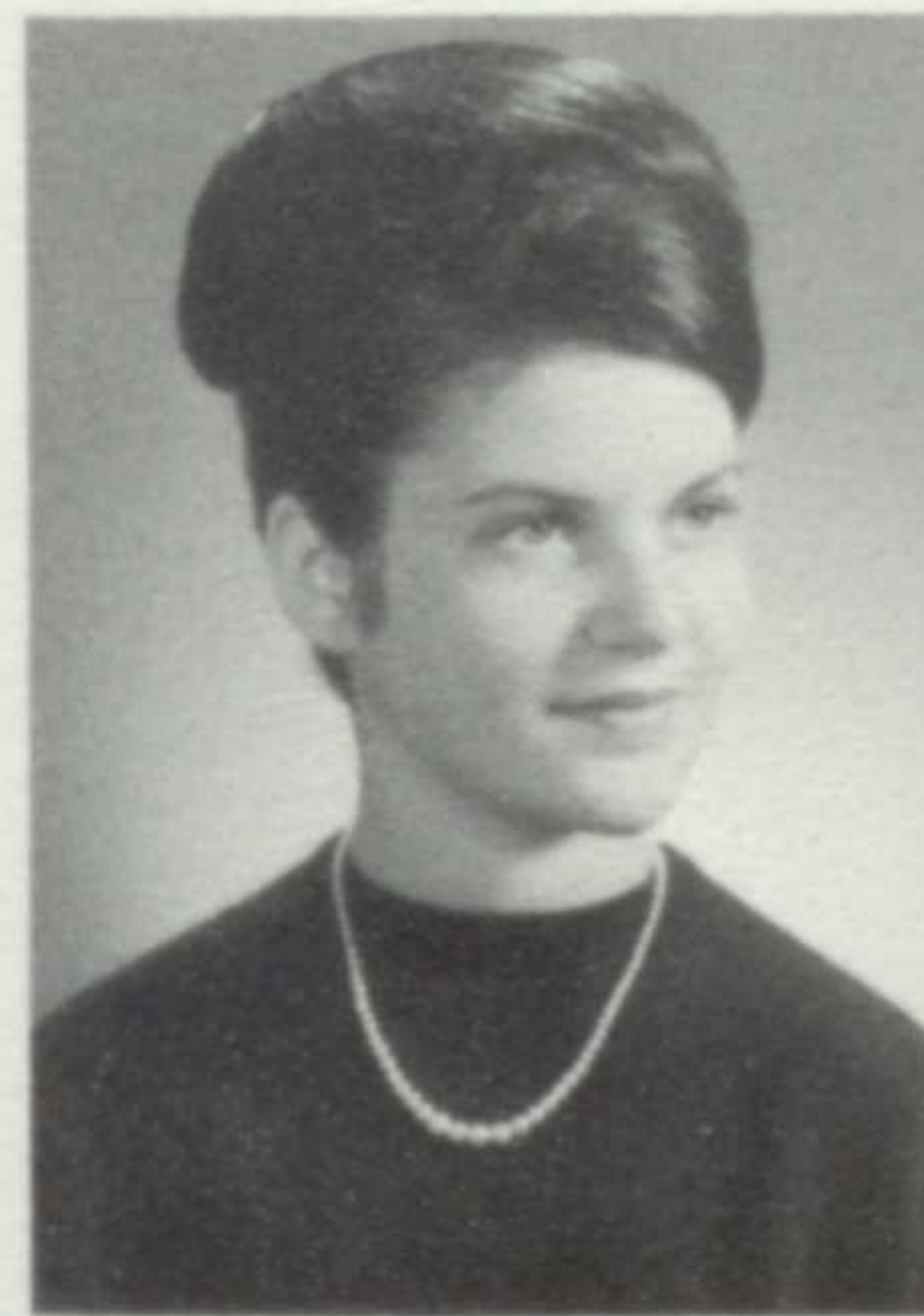

SUSAN JEAN KANABY  
SUSIE . . . gets things done . . .  
knack for science and math  
. . . enthusiastic leader of  
Pep Club . . . N.H.S. . . .  
voice change.



JEFFREY BRYON KEITH  
JEFF . . . Elmer and his Comet  
. . . Gleason personality . . .  
service at Sohio . . . quick and  
clever . . . always smiling . . .  
his and her shirts.

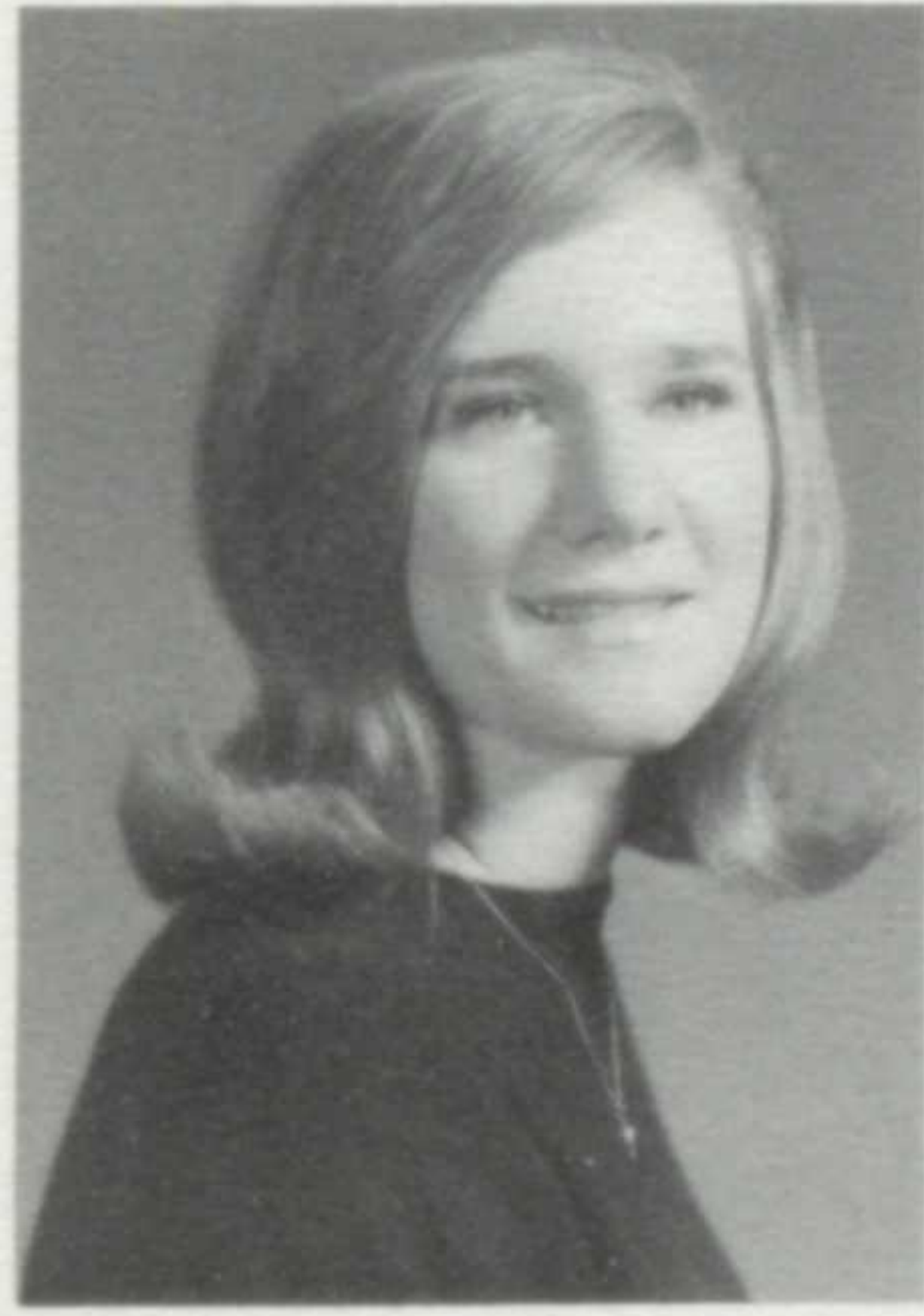

CHRISTY ANN KELLER  
CHRIS . . . "Oh, sickening!" . . .  
class-room Rip Van Winkle . . .  
impulsive comments . . . care-  
free . . . crackling laugh.



JUDITH ELLEN KELLY  
JUDE . . . "Aw, forget it!" . . . sleek red hair . . . Window writer . . . parties . . . tigers? . . . always knows where the action is . . . Betty's best.

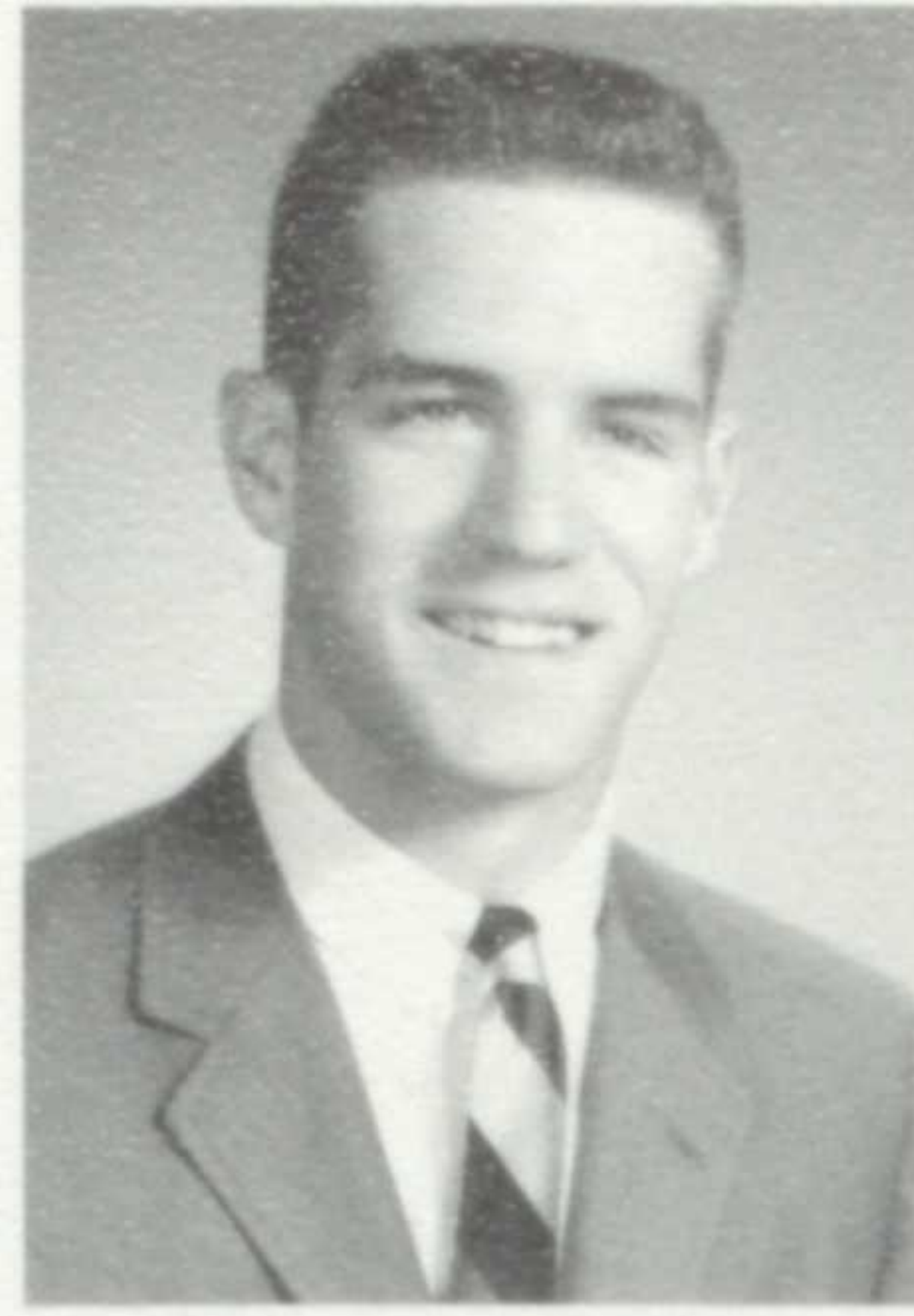

KENNETH BRUCE KLEINERT  
KEN . . . Always in a daze . . . football flanker . . . Boobie . . . well-dressed . . . his home is Rock's second . . . gigantic cruiser at the Point.

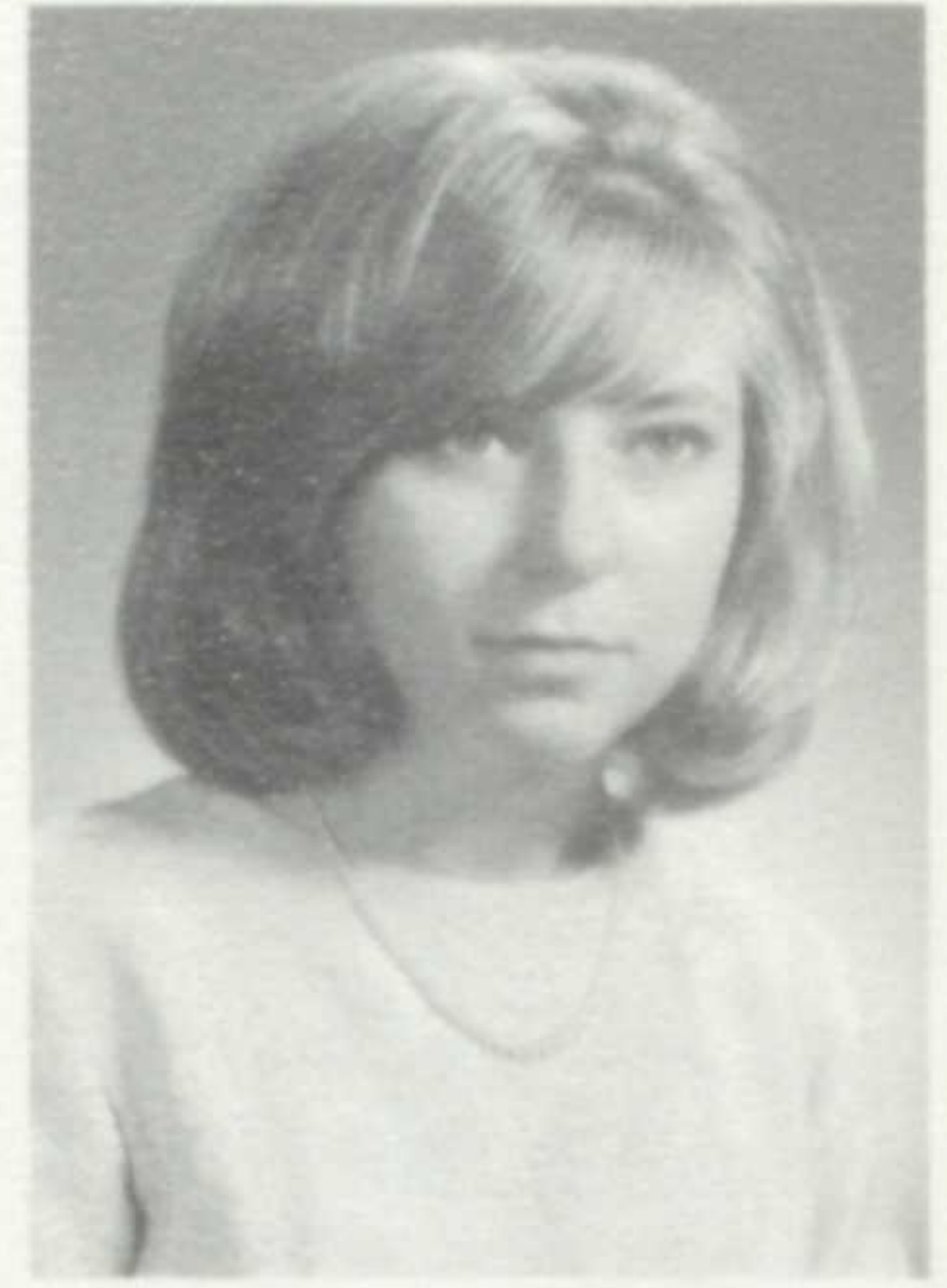

KRISTA MARIA KOENIG  
KRIS . . . influenced by her German family . . . small but full of lots of humor . . . business plans . . . laughs and laughs.



JEFFREY LOUIS KOSCH  
JEFF . . . "Don't work too hard." . . . scientific mind-Science Clubs . . . Bay Window sports . . . swingin' sax . . . always for an argument.

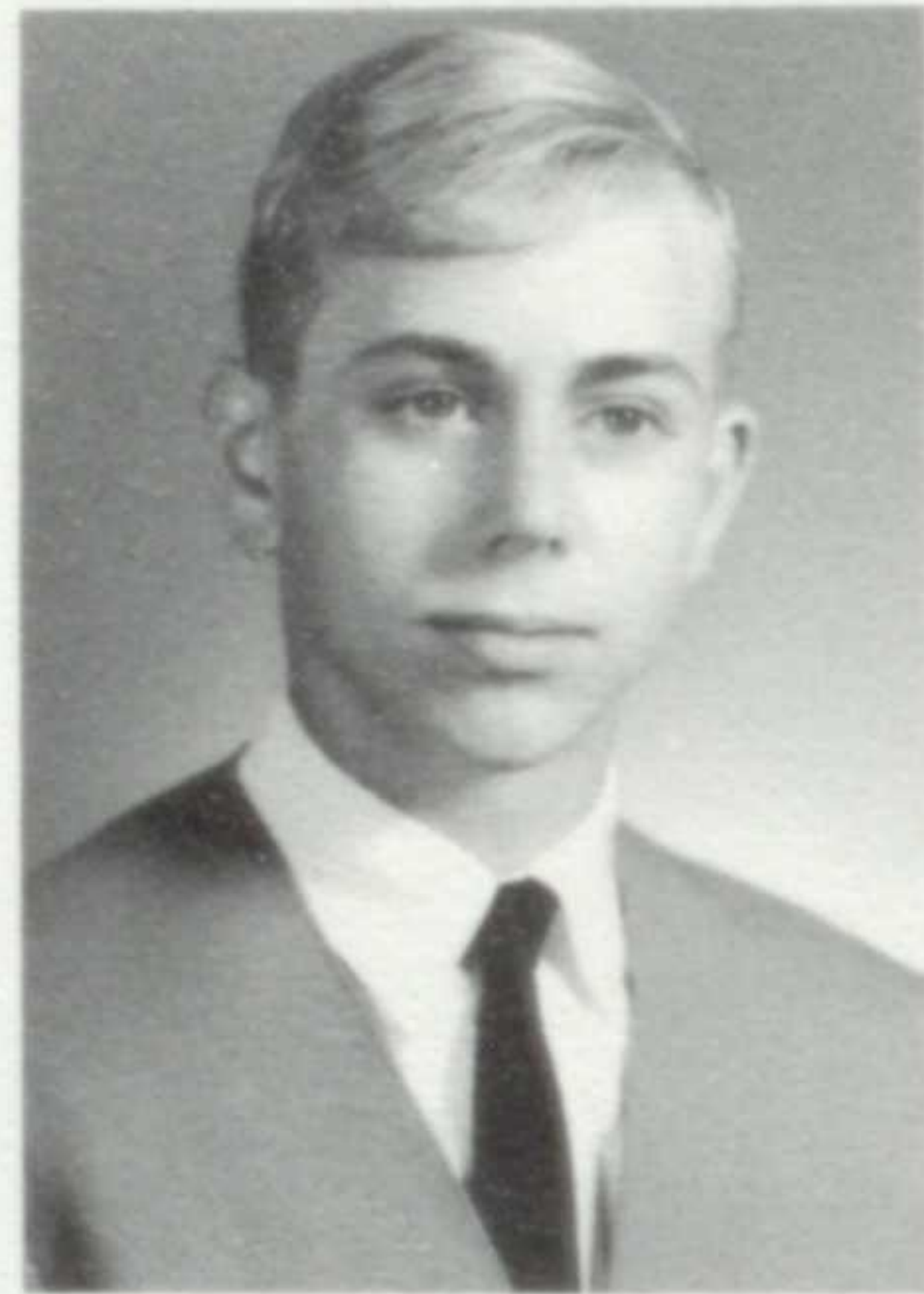

WILLIAM ALEXANDER KRAFT  
BILL . . . Wee Willie . . . "Happiness is a state of hair" . . . ceramic creator . . . skilled gymnast . . . has the beat . . . "conform?"



MARILYN ANNE KRAUSS  
MAR . . . Kent State ties . . . backs up choir — outstanding pianist . . . one of the Big Six . . . makes the news in Rockettes.



KAREN MARIE KRESGE  
KAREN . . . bright cheerleader . . . skating passion . . . "You are the slowest!" . . . Krezbutt . . . in demand for publicity . . . Our Queen.

having fun on their own  
time . . .

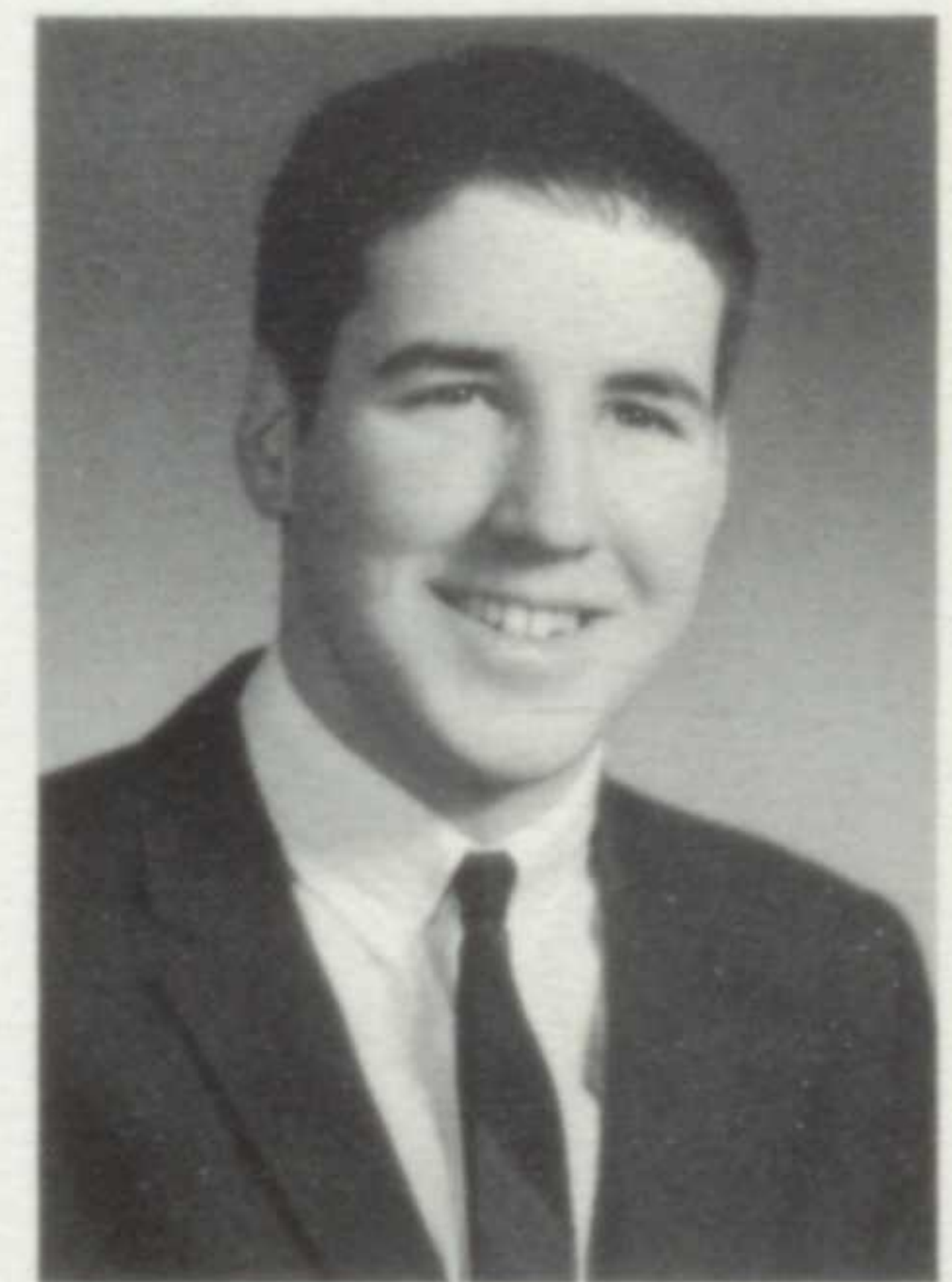

JOHN RICHARD LANDSBERG  
JOHN . . . famous for classroom remarks . . . neighborhood baseball . . . summer escapades . . . whiz with slot-cars . . . Burg.



Chaos . . . typical aftermath at slumber party.

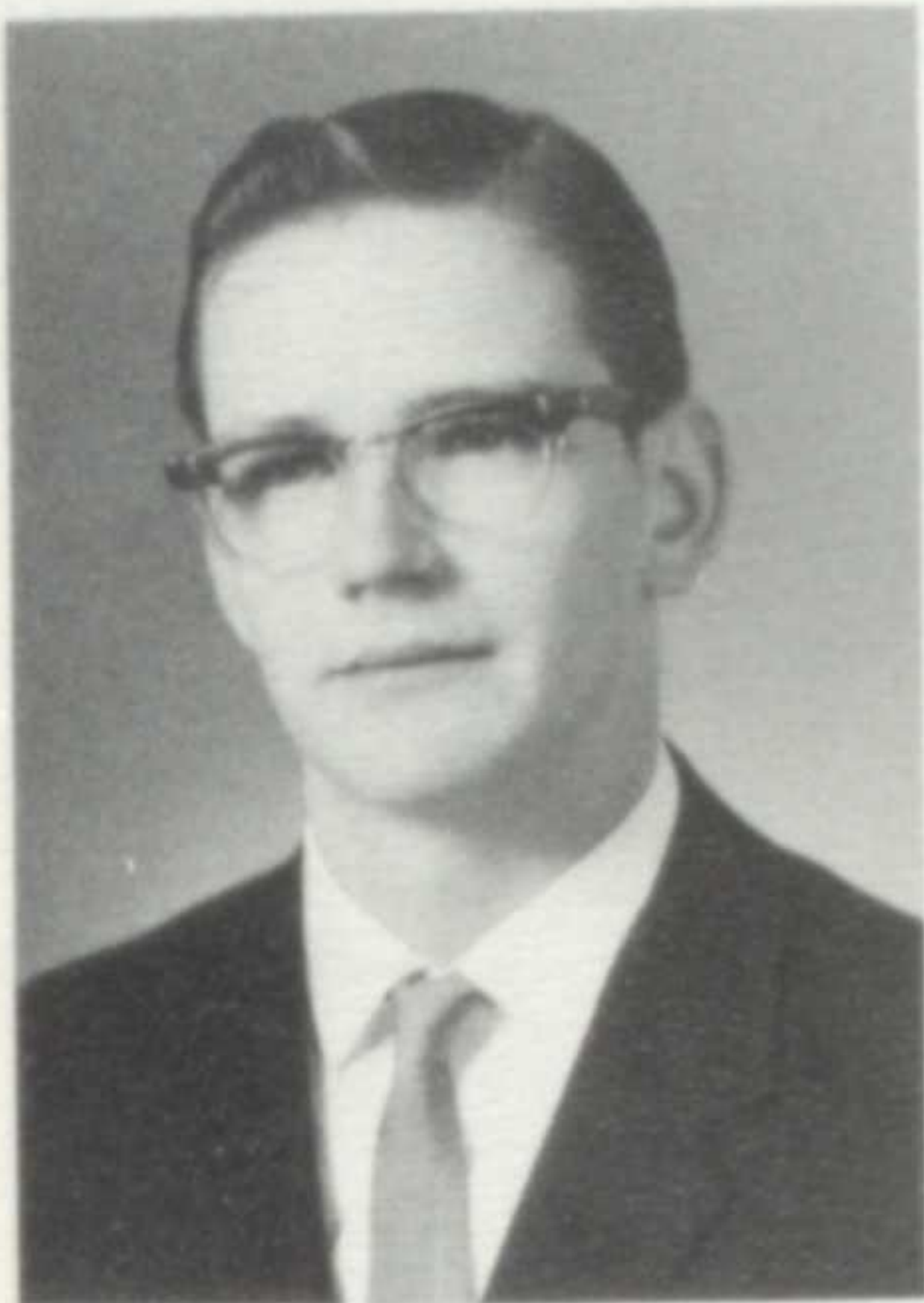

KEVIN DOUGLAS LEAMAN  
KEV . . . National Merit Finalist . . . Junior Council on World Affairs . . . spare-time with short-wave radio and archery . . . All this plus job.



ROBERT ALBERT LEEDERS  
BOB . . . Sprechen Sie Deutsch? . . . rapid reader . . . devotes study halls to library . . . De Molay . . . hopes of studying architecture.



DAVID ERIC LE GRANDE  
DAVE . . . Mr. O'Donnell act . . . "Mouse" . . . originator of "Guh" . . . missing Horace stick . . . visits to the barbers on school time.

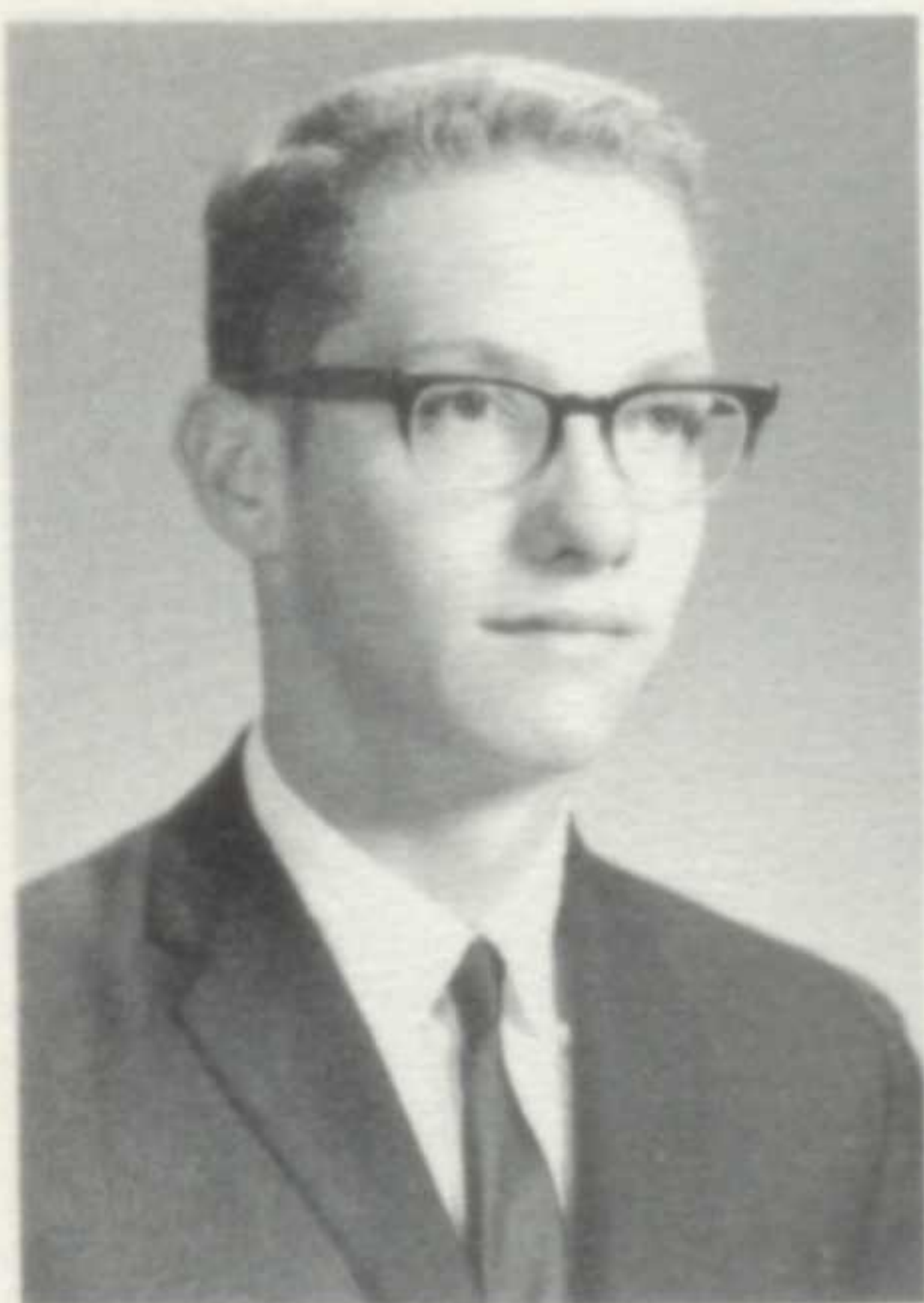

WILLIAM ROGER LEVERING  
BILL . . . "Tell me about it" . . . supporter of sax section . . . "24 hours a day" . . . mumbling mutterer . . . curb walker.



GAYLE CHILTON LEWIS  
GAYLE . . . Chairman of Higbee's Teen Board . . . "That's just awful! . . . frosty hair . . . Rockettes . . . Lou . . . wild chases.



ERIKA CAROL LINKE  
ERIKA . . . Gabby . . . "That's dorky" . . . money organizer of United Appeal . . . European guys . . . Luther League . . . smiley.



EDWARD WARREN LIPP  
ED . . . "Hang 5" . . . Eius . . . golf at Thunderbird . . . on good side of teachers . . . girl from Michigan.



**JOHN ROBERT LOVELAND**  
 JOHN . . . Thespians . . . often singing Choraleer . . . keeps active in school politics . . . deep-voiced actor . . . flashy clothes.

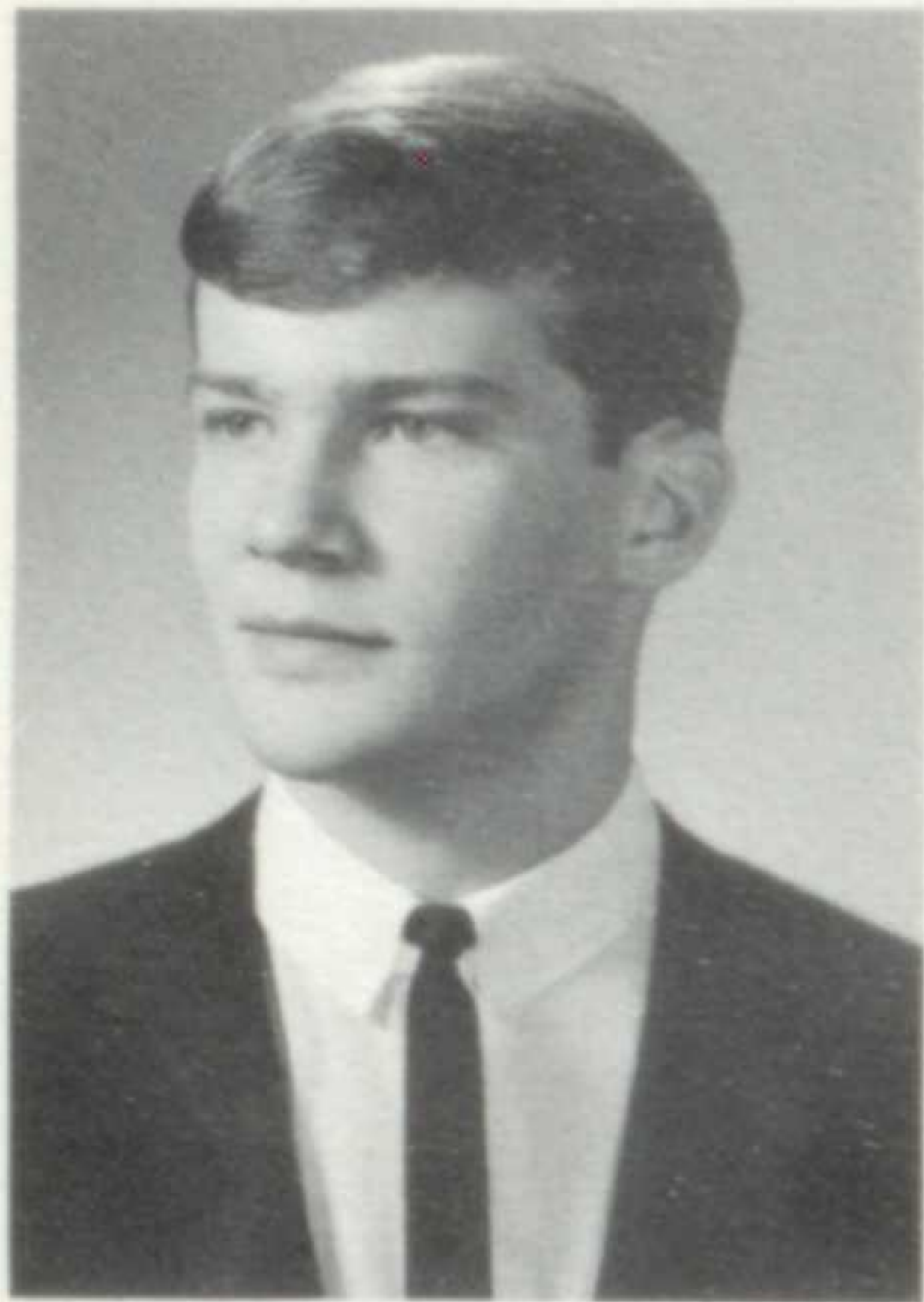

**THEODORE GEORGE LUTZENBURG**  
 TED . . . "Think big—think worm!" . . . infamous red pants . . . De Molay counselor . . . sports scrambler . . . the cottage lawn-mower.



Learning our government through Mr. Wells . . .



**CRAIG WOOD MADDEX**  
 CRAIG . . . masterminded . . . "the tourist" . . . draws up schemes and executes his plans . . . story-teller in Notehand.



**ELIZABETH JANE MAHEU**  
 JANIE . . . "It's been grins" . . . strings lead from guitar to banjo . . . front porch spy . . . always wins at cards.



**JOANNE CHARLEEN MALLY**  
 JO . . . "How's life?" . . . gives time to Civil Air Patrol . . . an adeptness for science . . . seriousness about her work . . . soft-spoken.

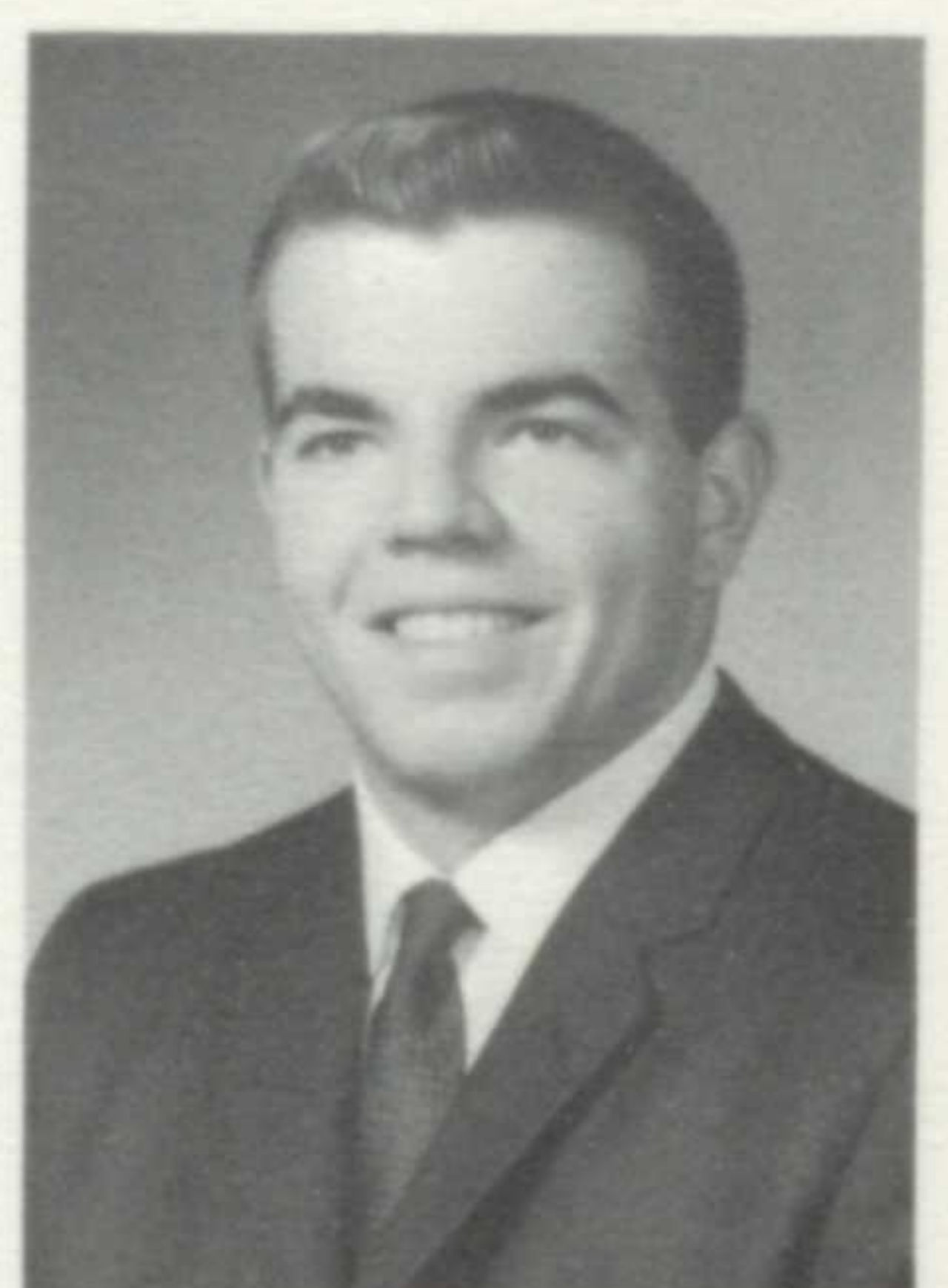

**ALEXANDER VANDERVOORT MANFRE**  
 ALEC . . . loves peanuts . . . new joke at lunch . . . The Bear . . . gets a kick out of football . . . loyal to the Prexys.

# understanding their country . . .

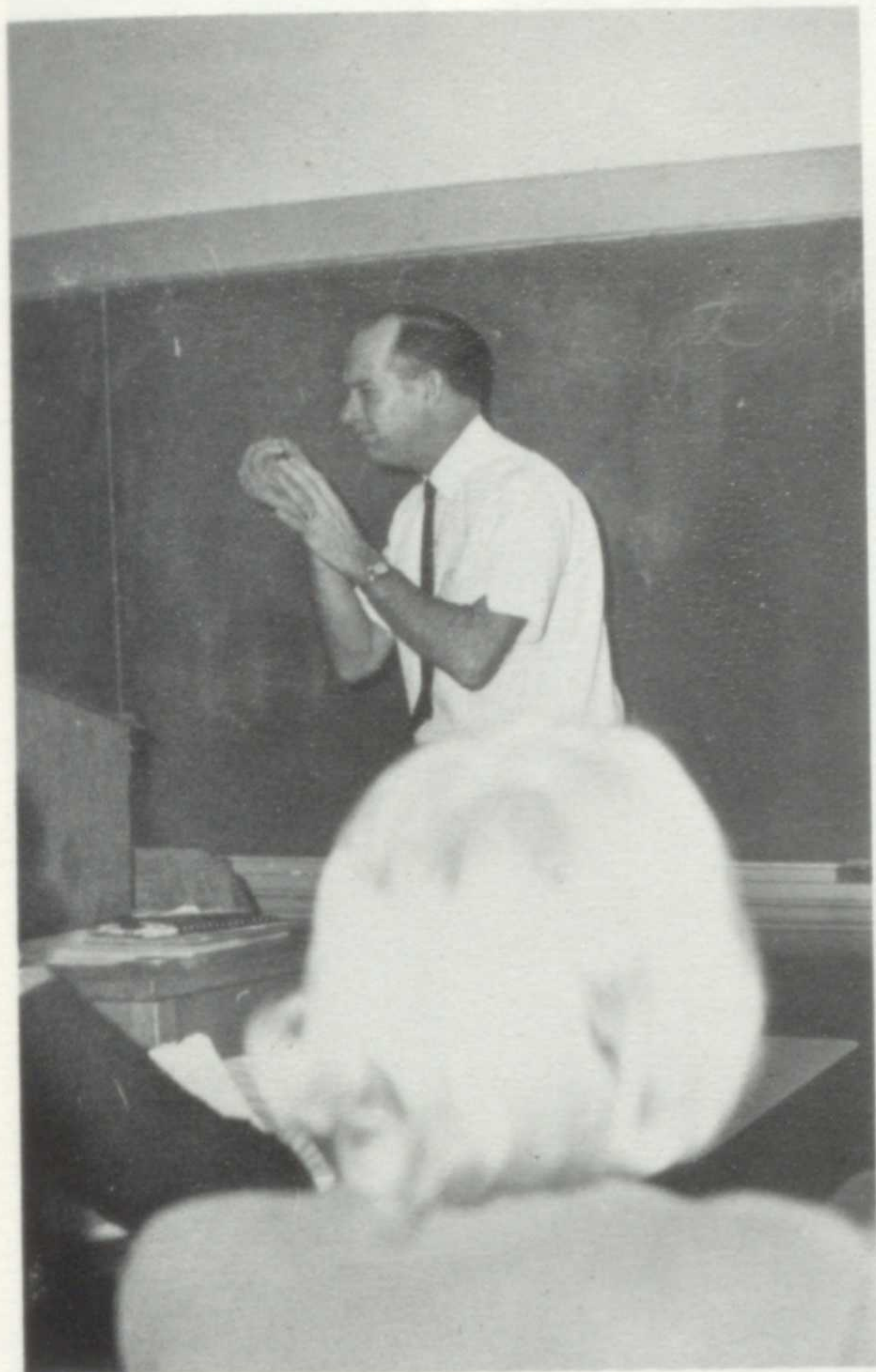

and understanding life through Mr. O'Donnell.



**CHRISTINE MANOS**  
KRIS . . . "Obviously" . . . Pep Club officer . . . missing rear window . . . industrious . . . big fuzzy sweaters . . . frank remarks.



**ROBERT CLIFFORD MARATTA**  
BOB . . . '57 Chevys forever . . . never a serious moment . . . Panda . . . visitor of Oak Motors . . . looks for comedy in everything.



**CHARLES THOMAS MARTIN**  
CHARLIE . . . "Are you for real!" . . . brass in the band . . . Red Skelton in more ways than one . . . prefers blondes . . . Harmon and Detroit.



**DOUGLAS GARY MARTIN**  
DOUG . . . girls in the plam of his hand . . . wailin' bass guitar . . . Dragway . . . "the one-eyed Pa-toooh!"

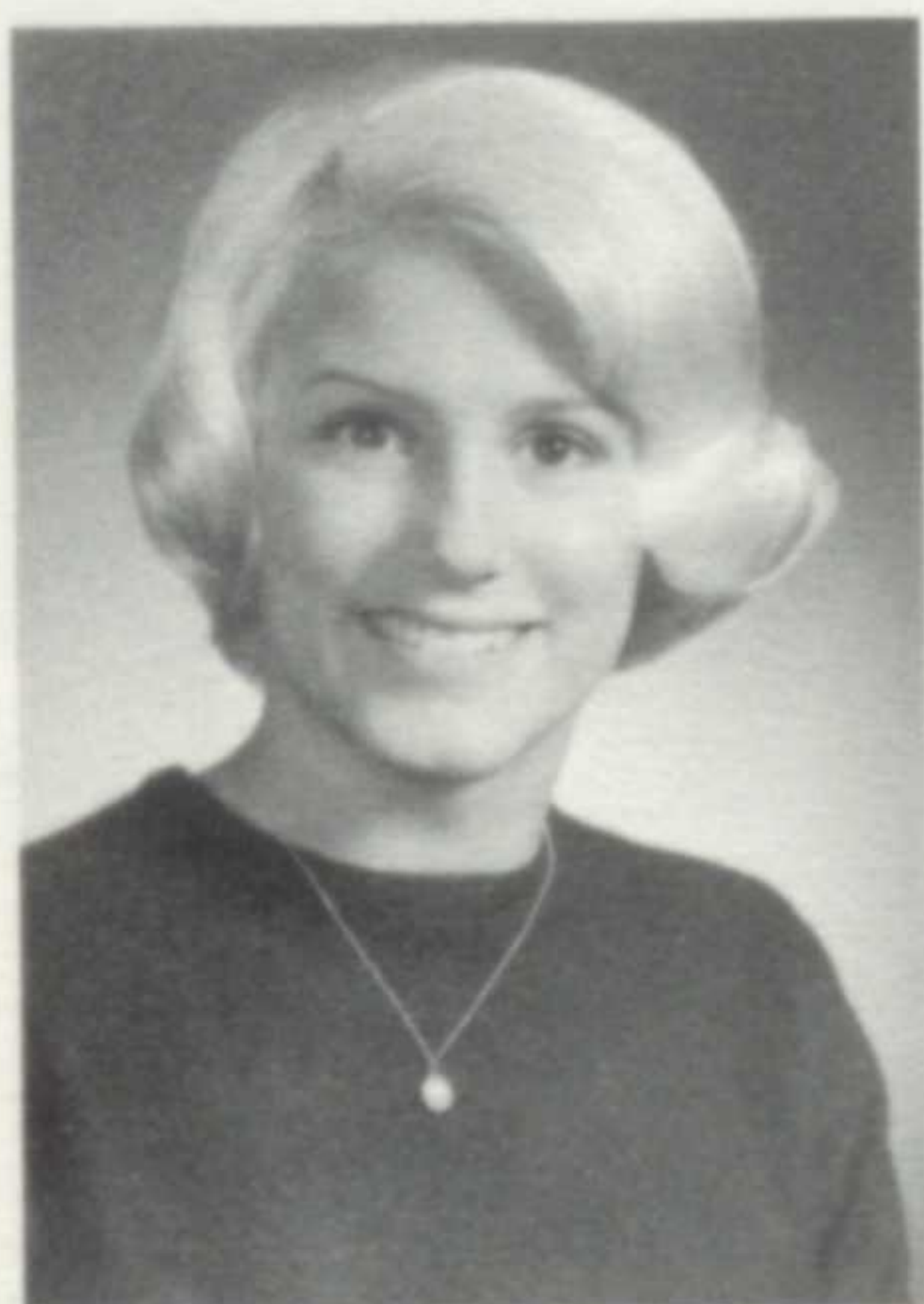

**LINDA SUSAN MARTIN**  
SUE . . . the new Sue Martin . . . guess they don't play basketball in Kansas . . . "I have to talk to you" . . . not one for purses.



**SUSAN LYNN MARTIN**  
SUE . . . gracious hostess with clever party themes . . . two years in Rockettes . . . famed pool . . . May's model . . . trouble with toe.



**THOMAS CHARLES MARTIN**  
TOM . . . "Don't give up the ship!" . . . obstinate . . . troubles with typewriters . . . Longbeach's hitchhiker . . . Maratta's Bomb.

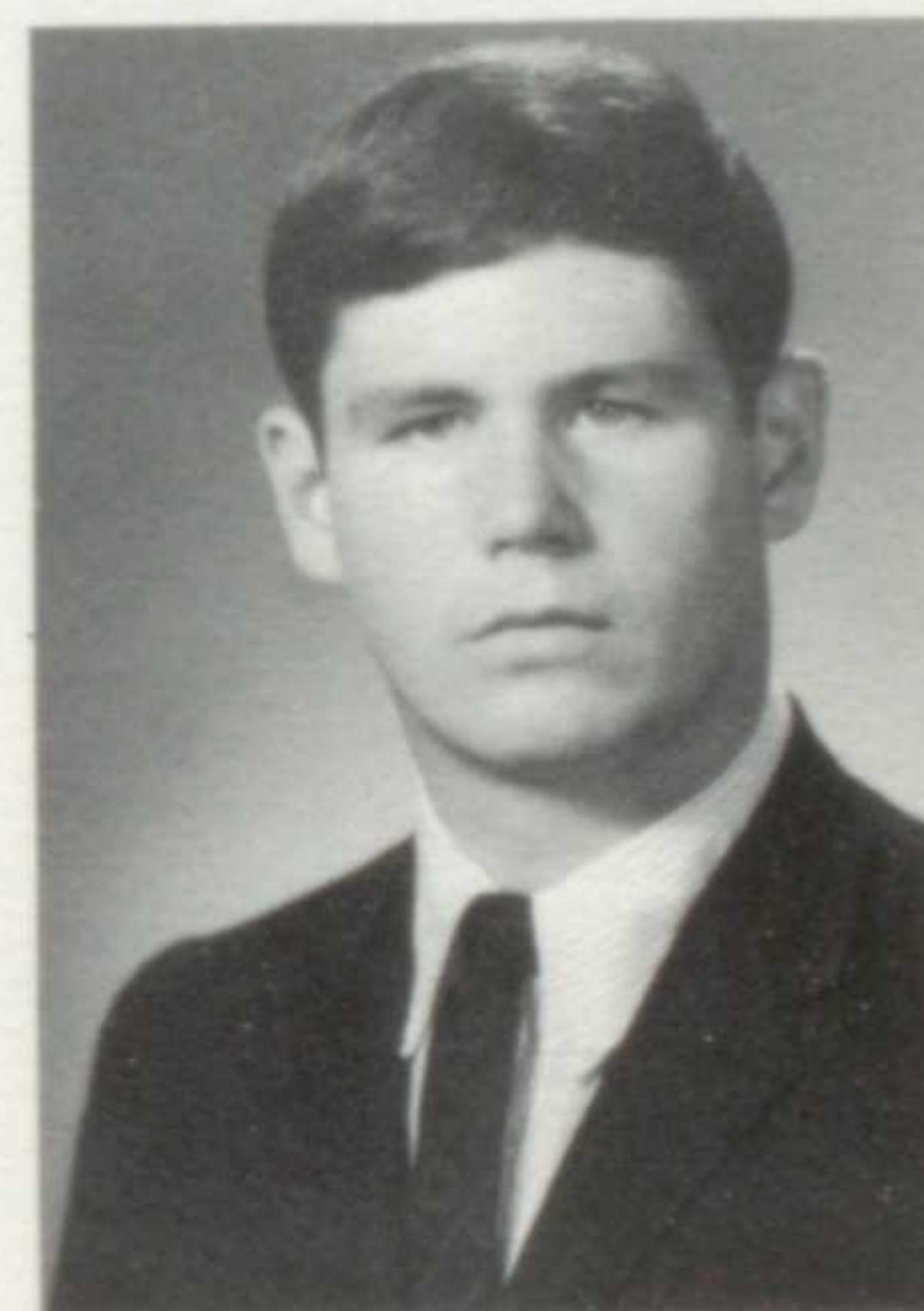

**JOHN JEFFREY MASON**  
JEFF . . . his memory is a great asset . . . "Good day" . . . late breakfast at Bate's" . . . manipulation of passes . . . willing to listen.



LUCINDA JEAN MAST  
CINDA . . . years of various  
dance-ballet is her favorite . . .  
"nifty neat!" . . . shivered as  
a Rockette . . . "Oh, Sin".

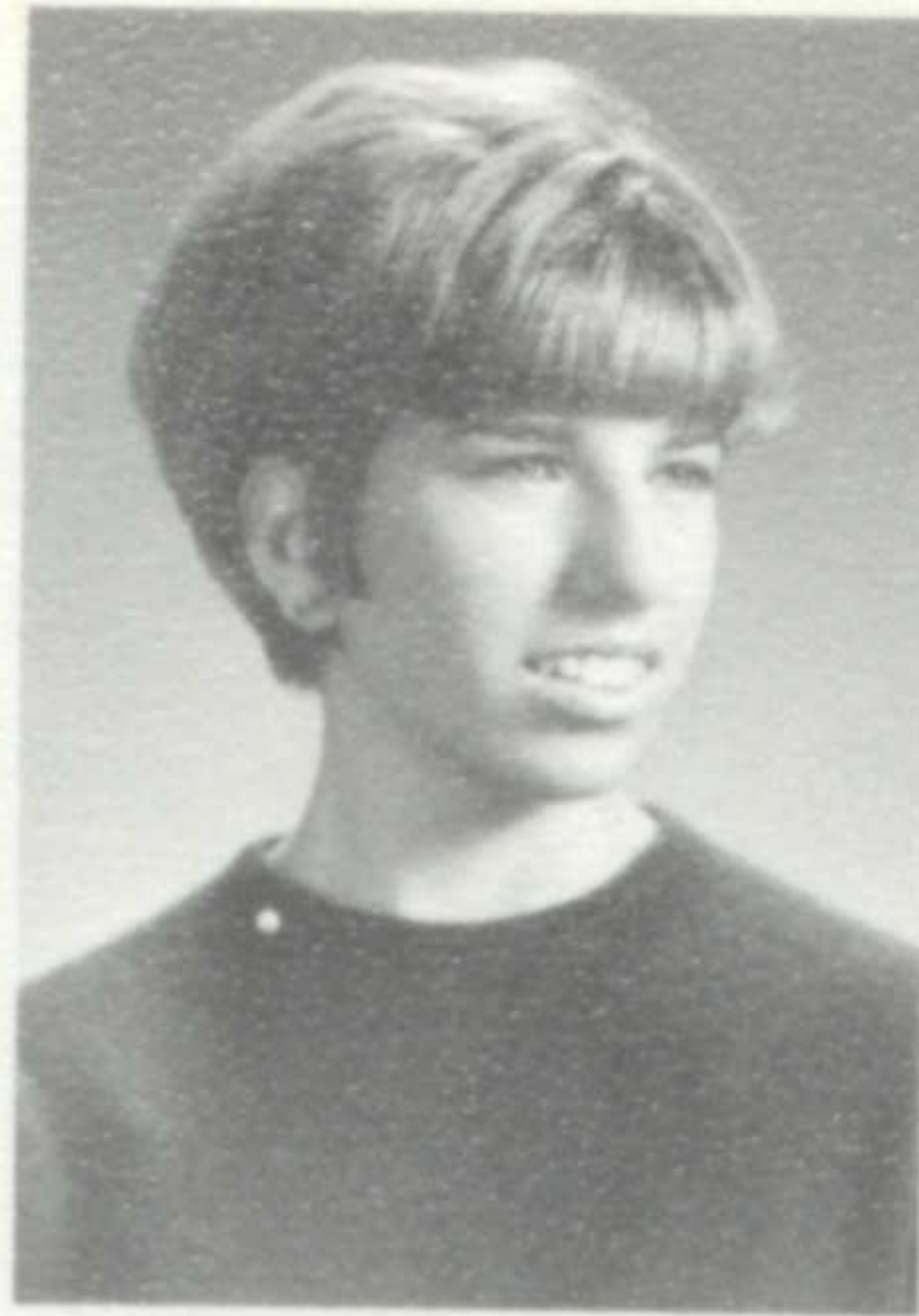

DEBORAH LOUISE MATTERN  
DEBBIE . . . "You fat-head!"  
. . . Elf . . . tears of laughter  
. . . finishes what she starts  
. . . missing kilt pins . . .  
trapped behind Snowball wall



MARK ALBERT MC CANN  
MARK . . . Bay View kitchen  
boy . . . "Star" . . . unlucky  
with lawnmowers . . . tallest  
senior . . . cars cause trouble.



LIANNE BETH MC CLELLAN  
LIANNE . . . writes the news  
for Bay Window . . . A.F.S.—  
trip to Belgium . . . fluent  
French and Flemish . . . loves  
to plink at piano.



BISHOP HUDSON  
MC DONALD III  
SKIP . . . guitar and choir . . .  
new life to Pep Club . . . "Can't  
get enough of that Sugar Crisp"  
. . . overtime at typing . . .  
outdoor sportsman.

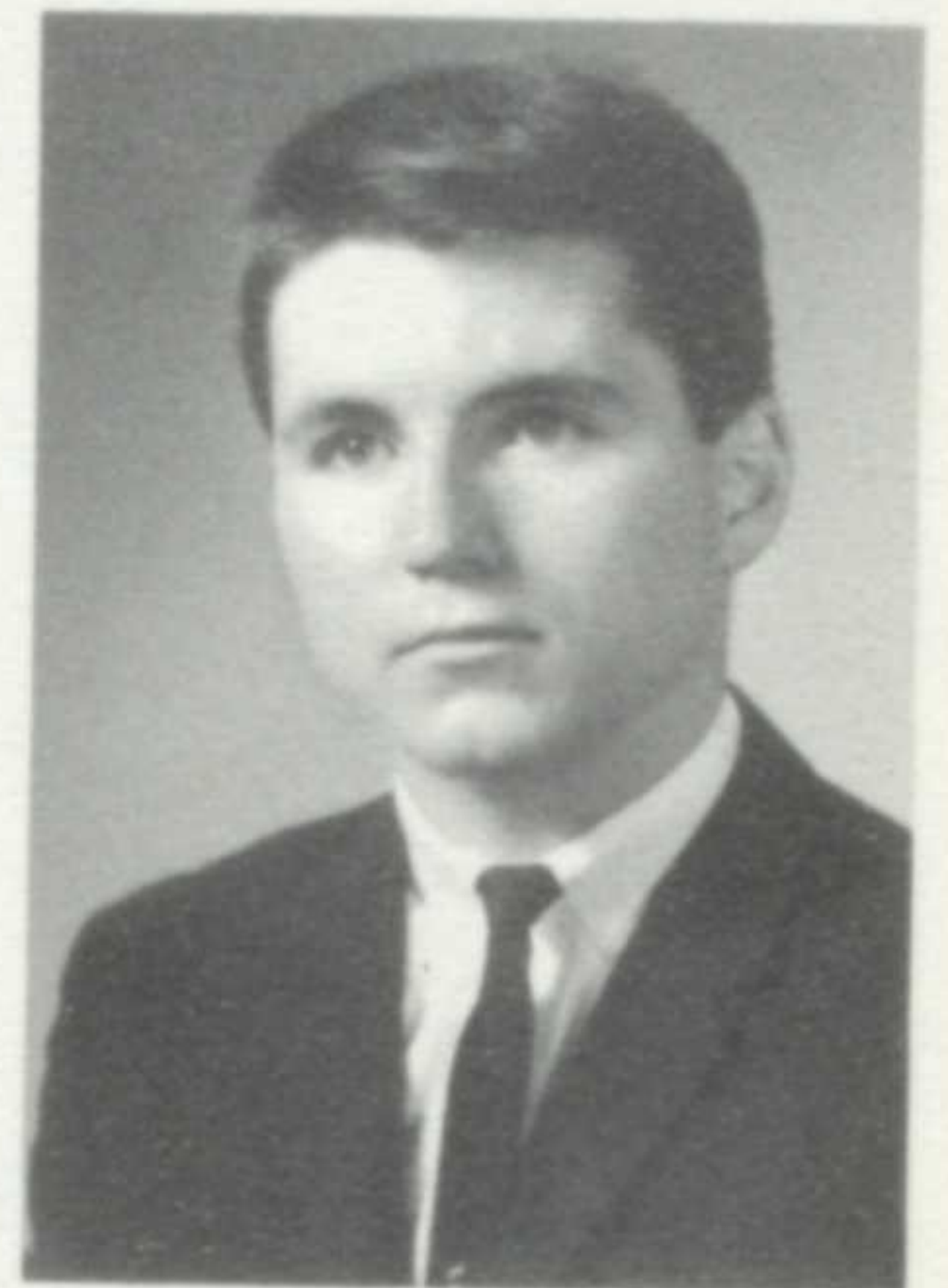

WILLIAM MARTIN  
MC DONNELL  
BILL . . . farmer in govern-  
ment class . . . Mac . . . butter-  
fingers . . . weight-lifting with  
Cotton Club bottles.

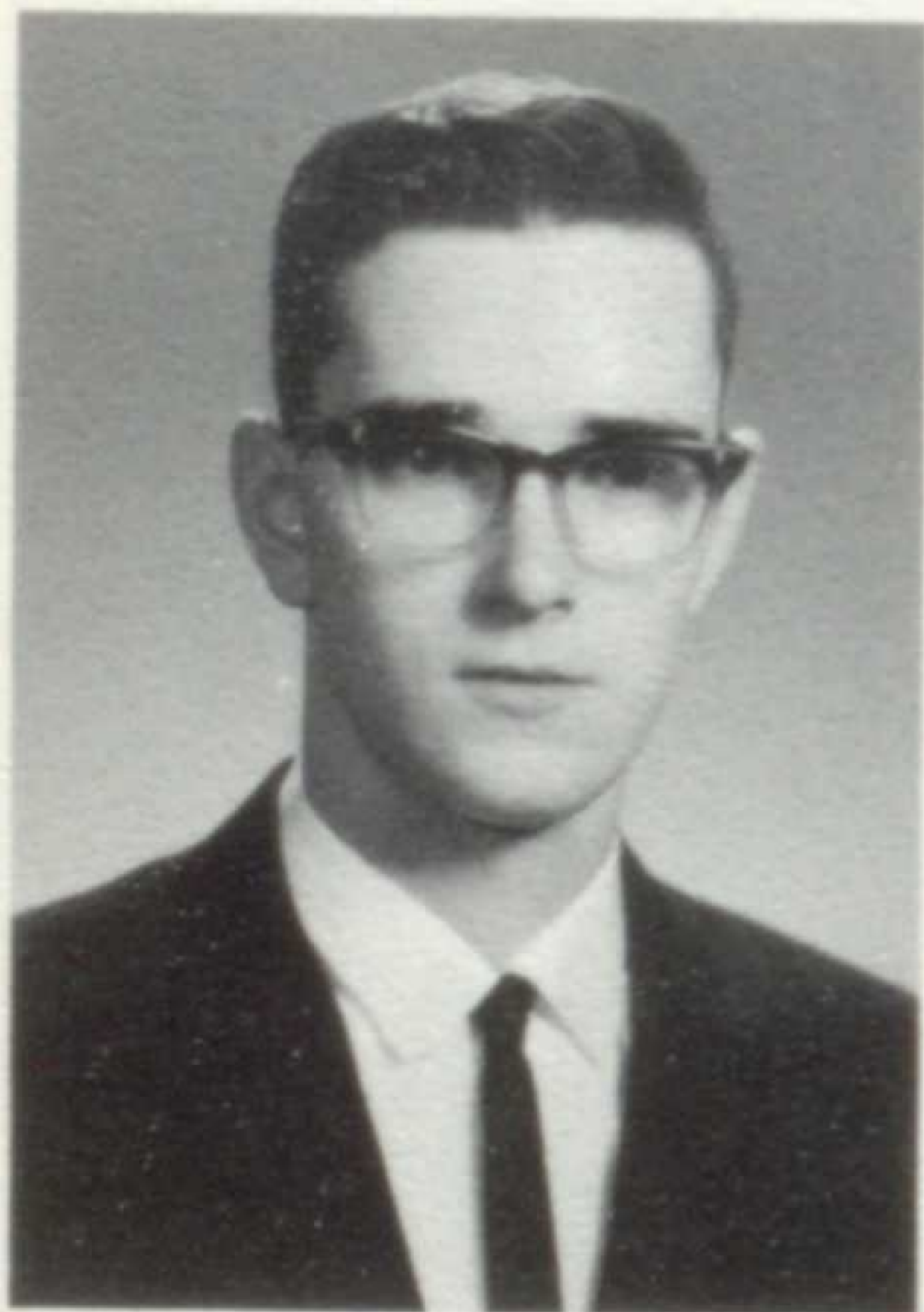

DAVID BRUCE  
MC GILVRAY  
DAVE . . . summer poker  
parties . . . Avon Lake fire-  
works . . . Bayview loyalty split  
between kichen and girls . . .  
Put-in-Bay Regatta.



SUSAN ARLENE MC KILLIP  
SUE . . . manager of the book  
store . . . "Sam" . . . candy  
striper . . . interest in home  
economics . . . C.T.S. warfare  
. . . serious about her work.



SUSAN JANE MEINEKE  
SUE . . . crazy humor . . .  
popular inhabitant of car trunks  
. . . "We dig it!" . . . forgotten  
gym suit.



MERIBETH HOWARD MILLER  
MERIBETH . . . eight pen pals  
at a time . . . always pushing  
for Condors . . . "Wazoo" . . .  
years for England . . . fan of  
mod fads.



enjoying companionship . . .



Seniors look to new horizons as the year comes to a close.



**NANCY JEAN MILLER**  
**NANCY** . . . "Ya don't say"  
 . . . Willa . . . forever U.S.  
 Navy . . . tries out the park  
 swings . . . roof-top percher  
 . . . seamstress.

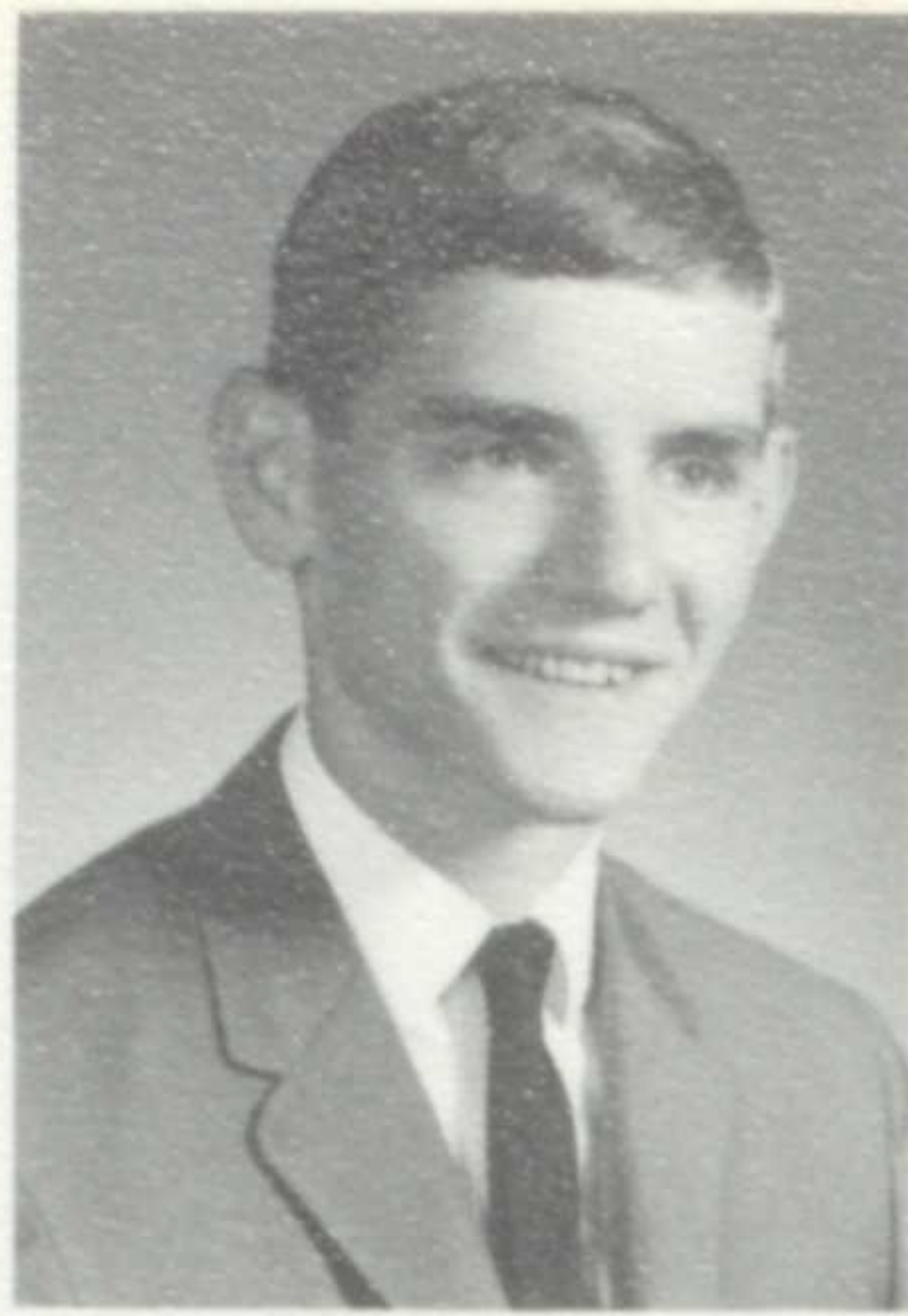

**ROBERT CALVIN MILLER**  
**ROB** . . . DeMolay activities  
 . . . supports Bay's teams with  
 active attendance . . . swim-  
 ming fan—great at diving . . .  
 eating may be his favorite hob-  
 by.

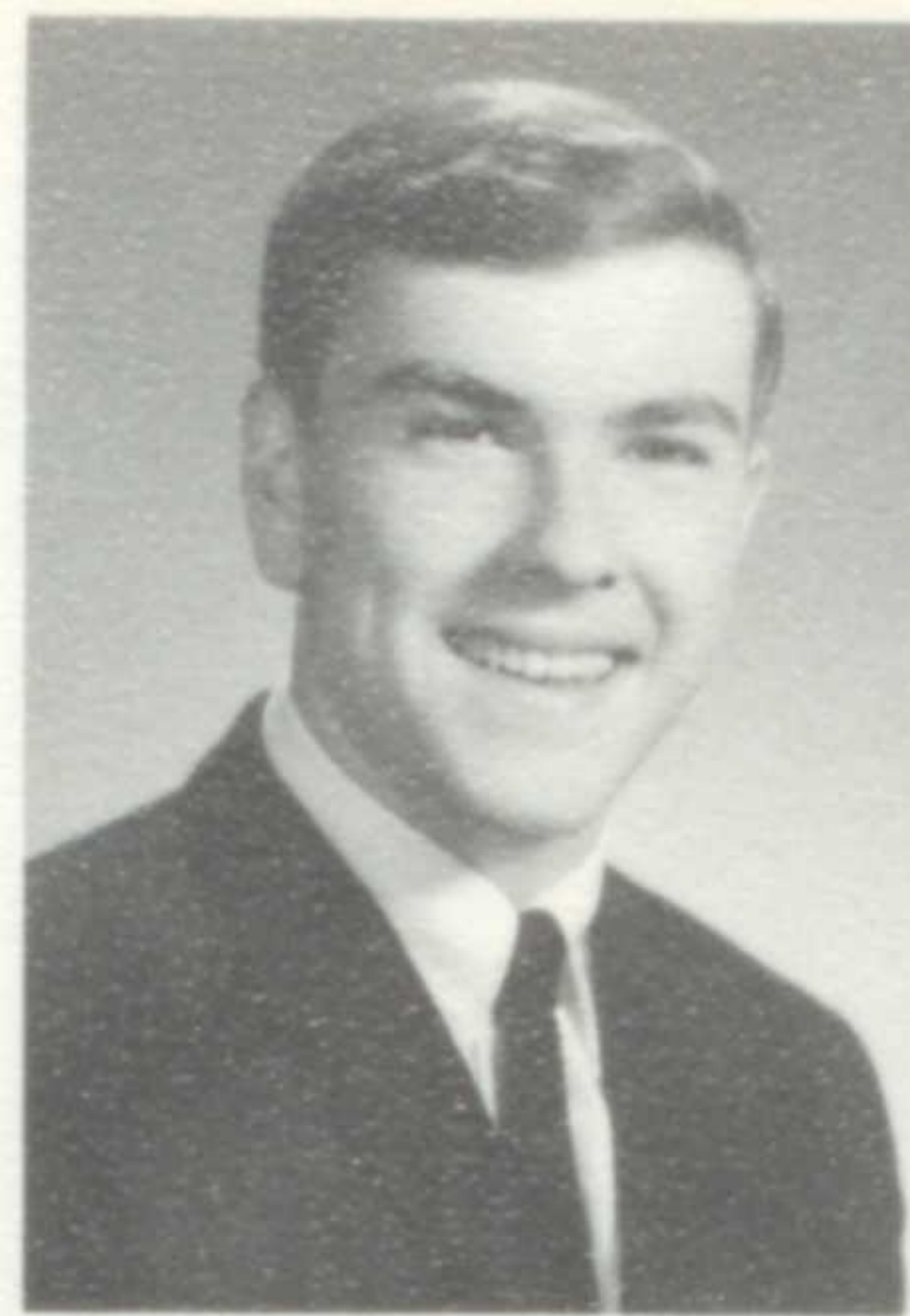

**JEFFREY COLLINS MILLMAN**  
**JEFF** . . . a Keith at heart  
 . . . Rolling Stone influence on  
 the Serfs . . . caricatures . . .  
 experiences with animals . . .  
 high ideals.



**JEFFREY JON MOISIO**  
**JEFF** . . . catnaps in classes . . .  
 friends get all his gum . . .  
 basketball on the reserved side  
 . . . "Yeah, yeah!" . . . in-  
 dividualist.



Cathy Fletcher and Jeff Millman ponder creative writings of Wayne Hausmann.



**SUSAN JANE MONGER**  
**SUE** . . . "Man, that trip to  
 the Smokies!" . . . matchbook  
 collector . . . scouting life  
 . . . early morning cheerfulness  
 . . . Sunday football games.



**CATHLEEN MARGARET MOORE**  
**CATHY** . . . those trips to  
 Junior Achievement . . . helps  
 out at Bay View . . . thinks  
 of Ashland College . . . air-  
 lines in the future.

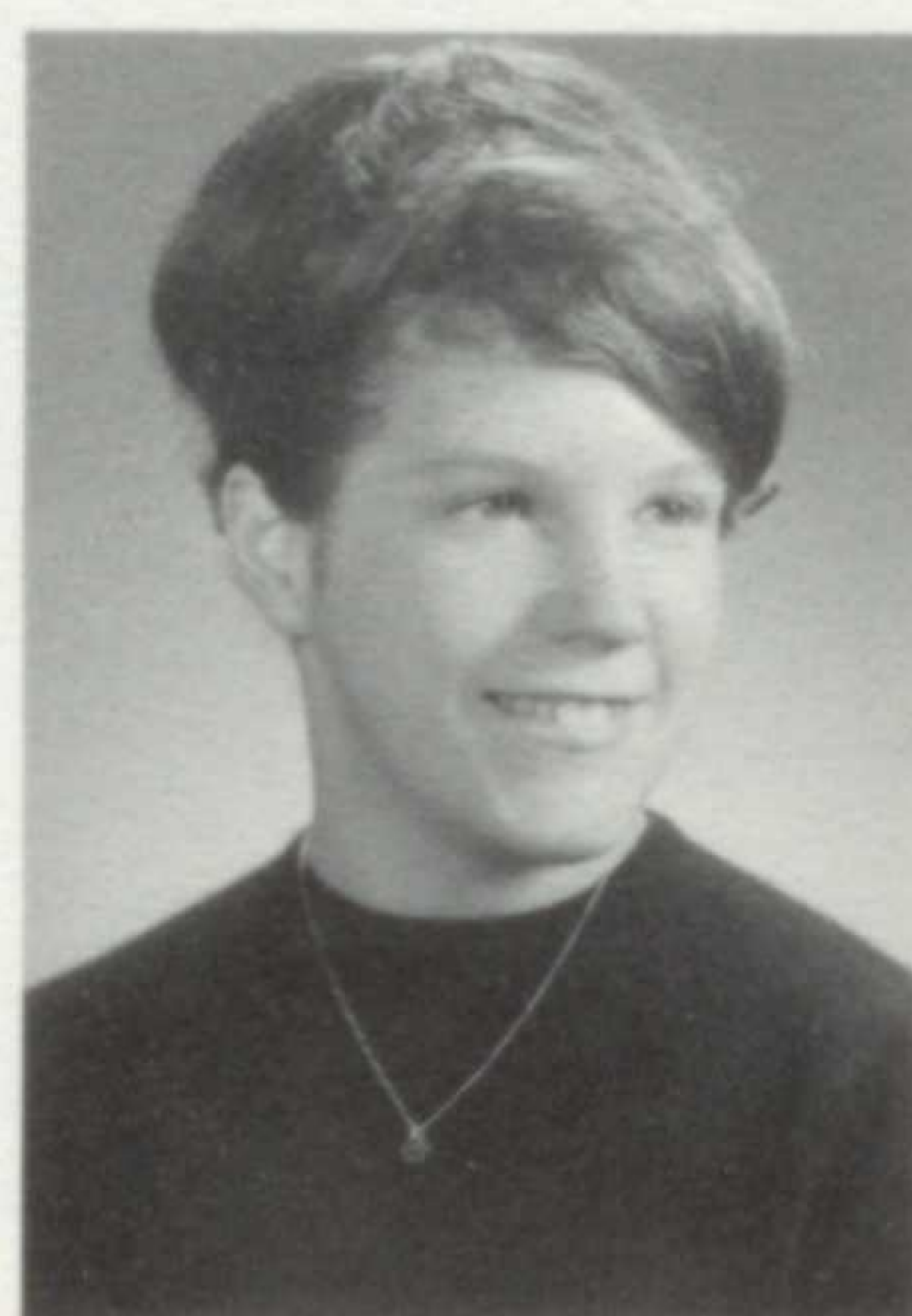

**ELIZABETH LOUISE MORGAN**  
**BETH** . . . seceded from Ameri-  
 can History class . . . "whippy  
 dippy" . . . Queen of the  
 Snowball . . . true blue.

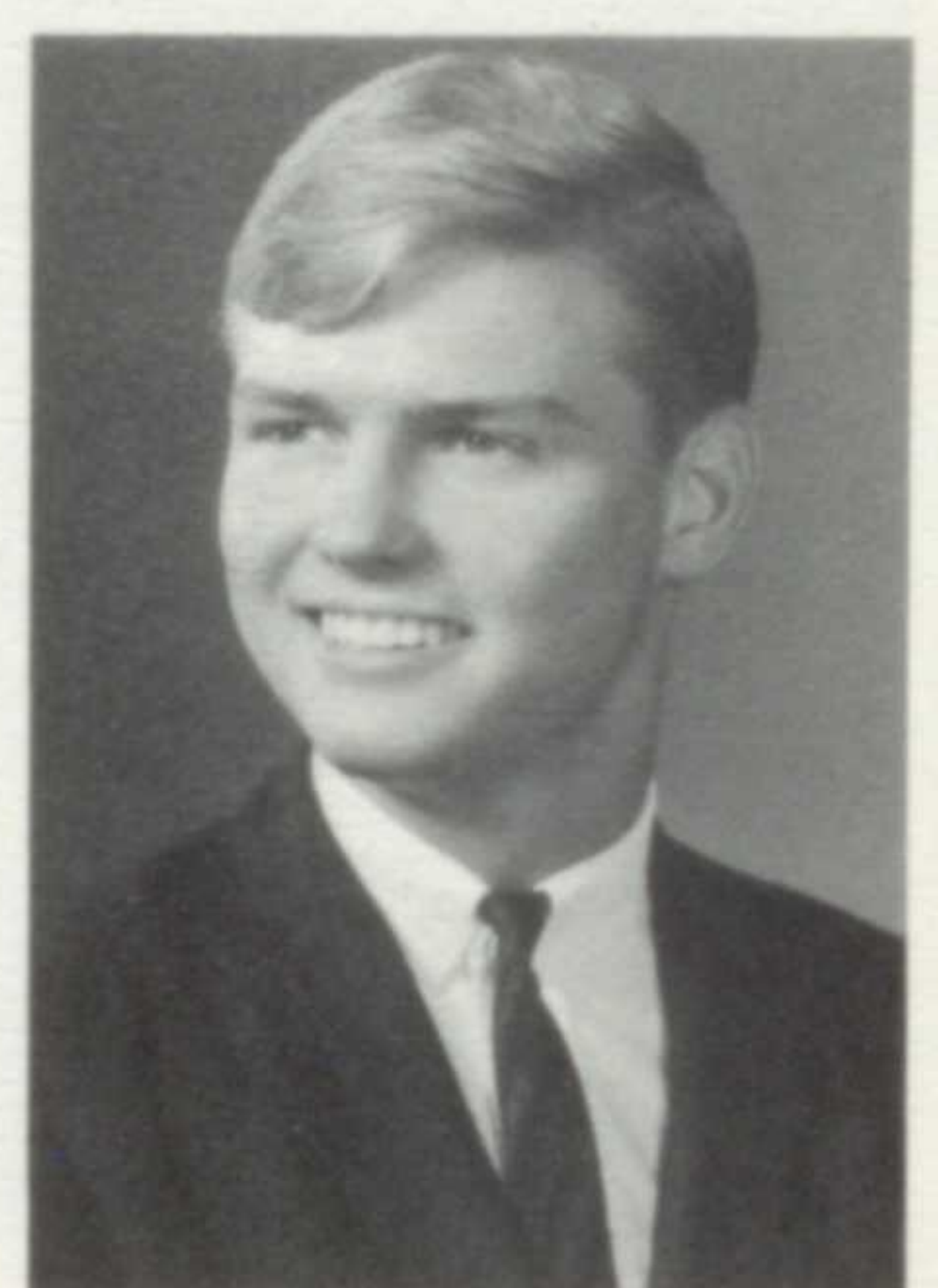

**ROGER ALAN MORRIS**  
**ROG** . . . Chuck in government  
 . . . "Oh, sure!" . . . Choraleers  
 . . . crooked smile . . . Gayle  
 since seventh grade . . . student  
 director for "Mrs McThing."



SUSAN ANNE MUZIK  
SUE . . . always of soft spot for St. Louis . . . one of Beatty's frequenters . . . gym five days a week . . . natural . . . "That's fruit".



WENDY MARIE NICKELS  
WENDY . . . "You've just dropped a couple notches" . . . end-of-the-year note burnings . . . upholds ideals . . . horses.



YOLANDA AGATHA NORBY  
YOLI . . . "I dunno, I dunno!" . . . a year in merry old England . . . mixed accent . . . self-sufficient . . . seldom down.



MAUREEN LYNN NORTON  
MAUREEN . . . L. B. . . . excitable . . . competent behind the wheel . . . appreciates full-length church coat . . . light-hearted . . . petite.

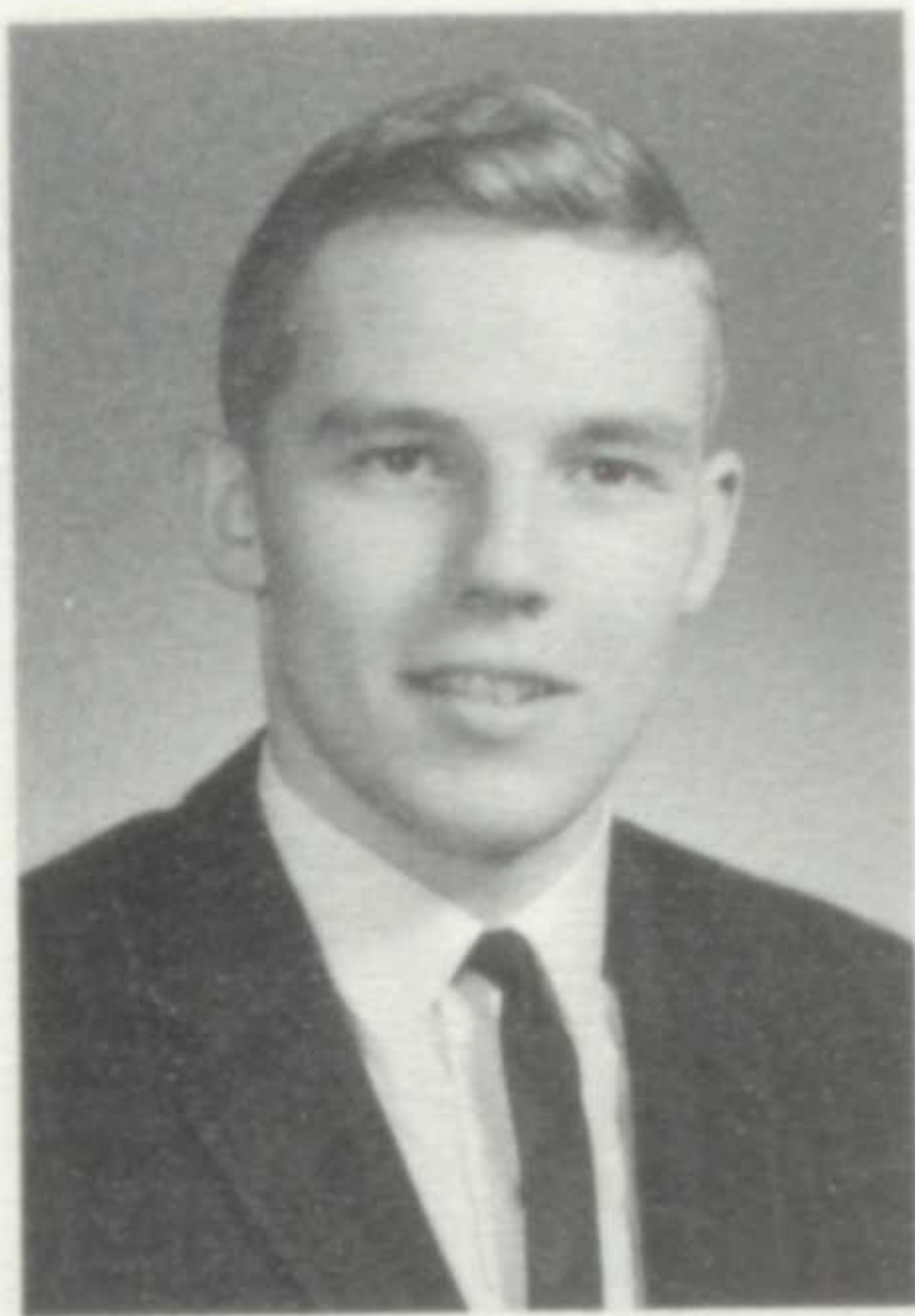

ERIC JON DORUM  
ERIC . . . Peach Tree cook . . . cars, cycles, Hondas . . . knowledge of mechanics . . . adds a note with trombone . . . quiet and dependable.



PAMELA JAYE NOYES  
PAM . . . still a trace of Zanesville . . . all smiles . . . Bay's Secretarial Service . . . "Oh, come on!" . . . cans of hair spray.

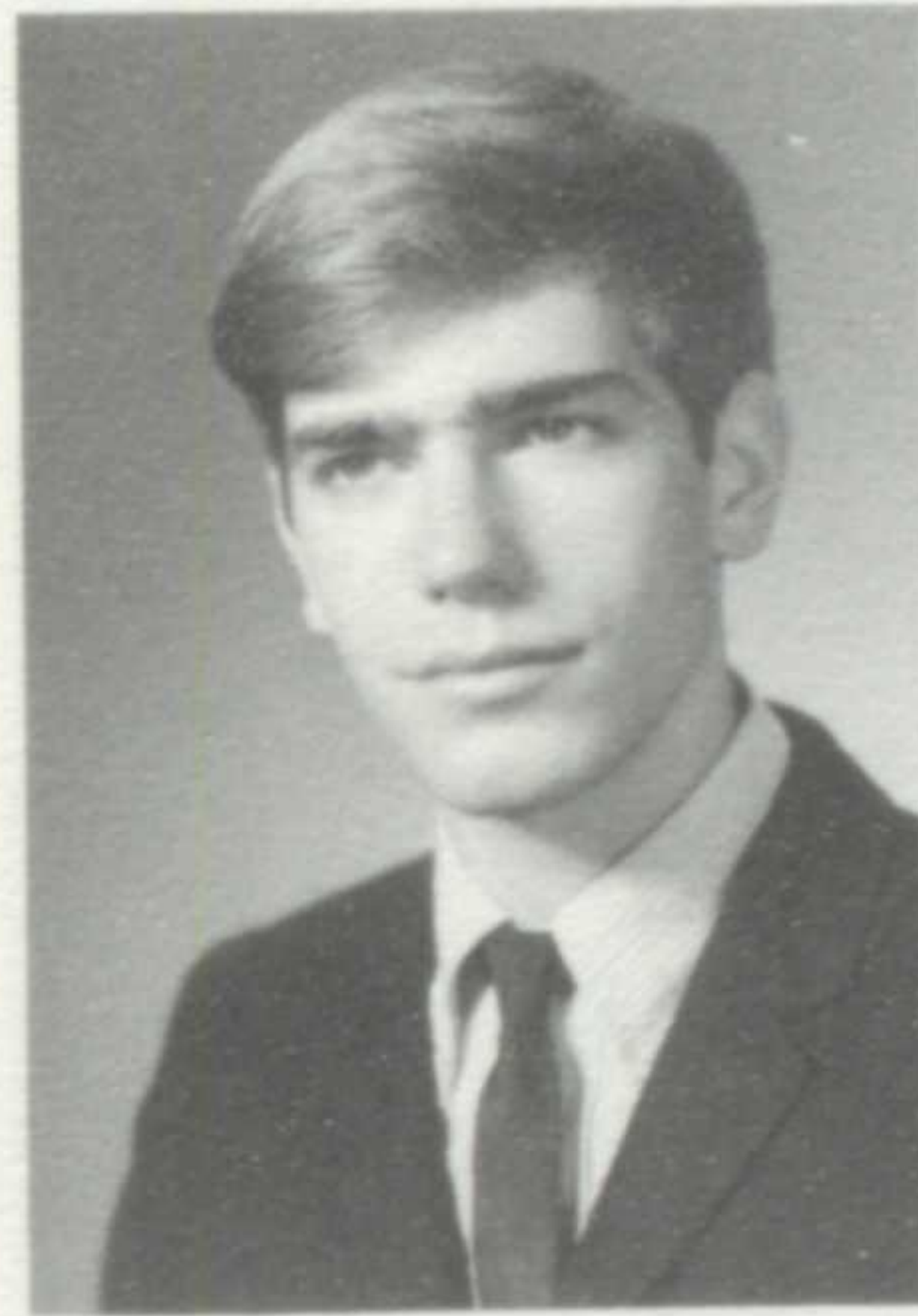

THEODORE JAMES NYERGES  
TED . . . trade name of Big Daddy . . . always a pool cue in hand . . . motor-vated . . . winter finds him on ice.

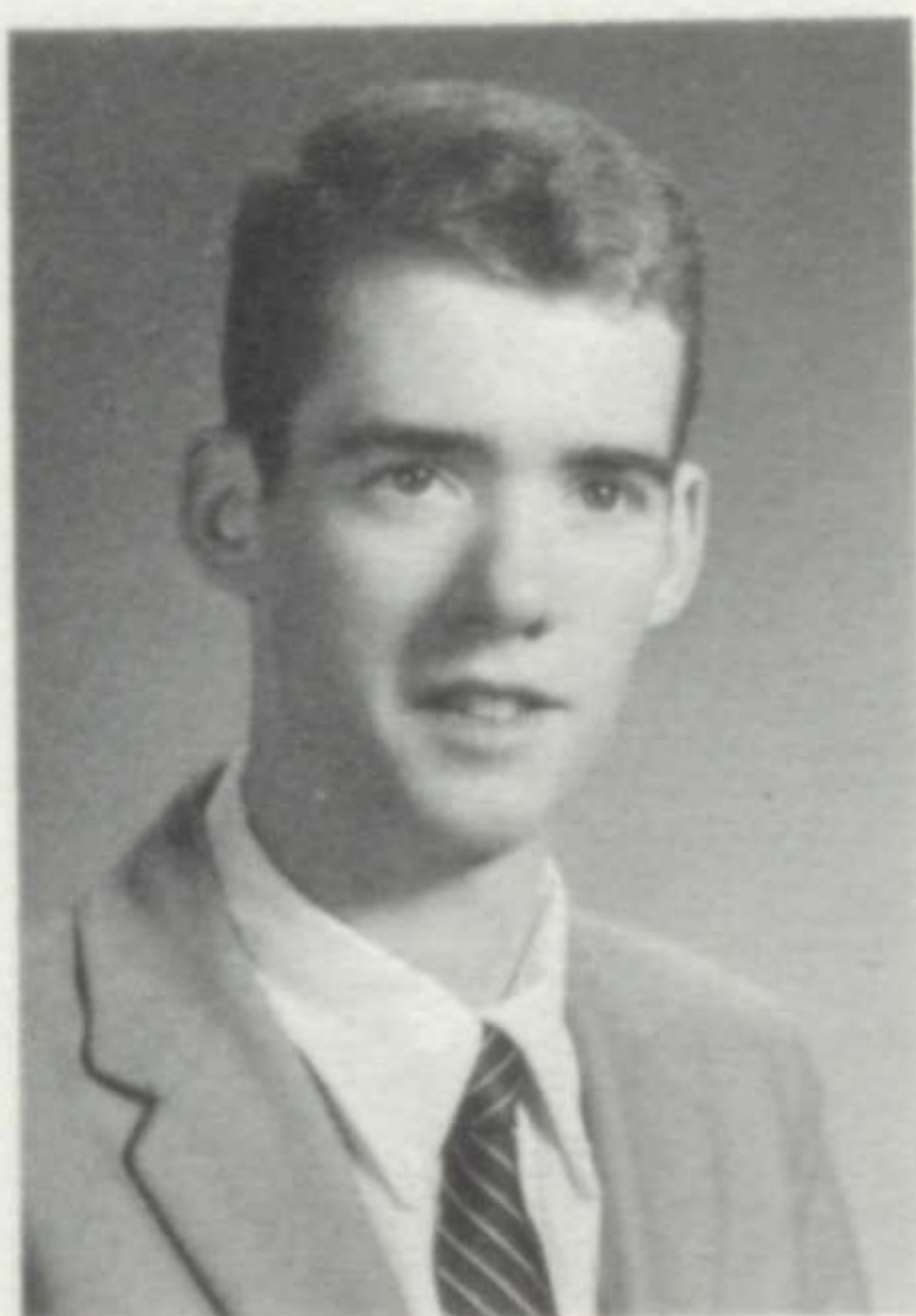

GEOFFREY O'BRIEN  
GEOFF . . . one mile endurance . . . descendant of the late King Arthur . . . O'B . . . carefree — never mad about anything . . . Joe Heinen.



NANCY LEE O'DONNELL  
NANC . . . remember the boys' dorm at Cleveland State . . . "a lot of nuts with sundaes under 'em" . . . "disgusting" . . . intent listener.



MARTHA LOUISE OERTER  
MARTHA . . . "I don't believe!" . . . great backseat driver . . . Agatha of French II . . . 2:1 ratio—magic number 2 . . . strong convictions.

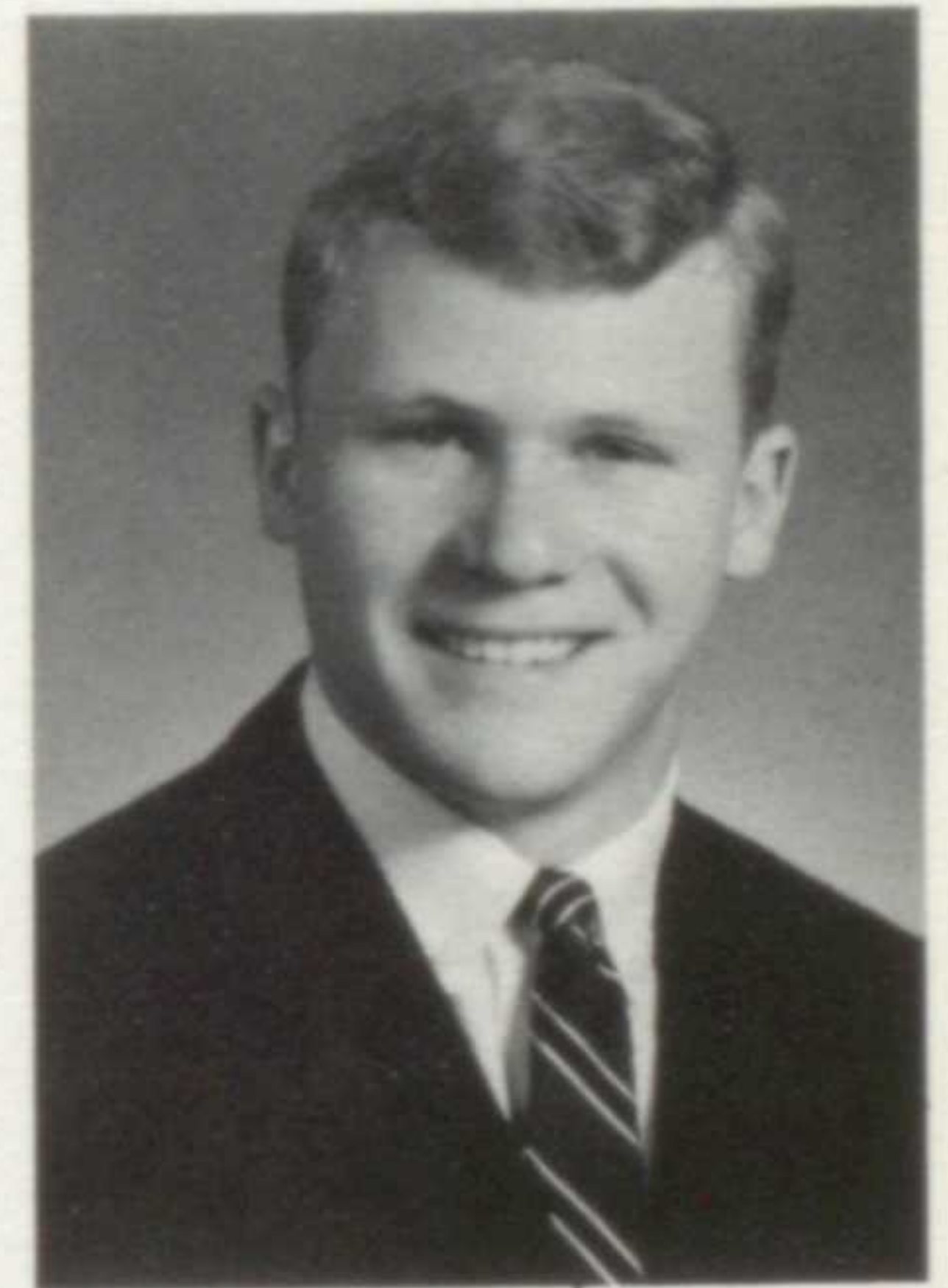

PETER JOHN OSBORNE  
PETE . . . cat laugh . . . "Funny?" . . . Oz . . . singing Serf . . . "Makin' darn good time!" . . . dash man . . . corn-cob man.



RAYMOND GARY PARKS  
GARY . . . hails from Colorado  
. . . winters bring skiing . . .  
pride of his life is a white  
Triumph . . . big on good-  
naturedness.



CHARLES JAMES PECOY  
JIM . . . outdoorsman . . .  
basketball . . . managed to  
avoid square dancing . . . quick  
to give others credit . . .  
quietness fools many.

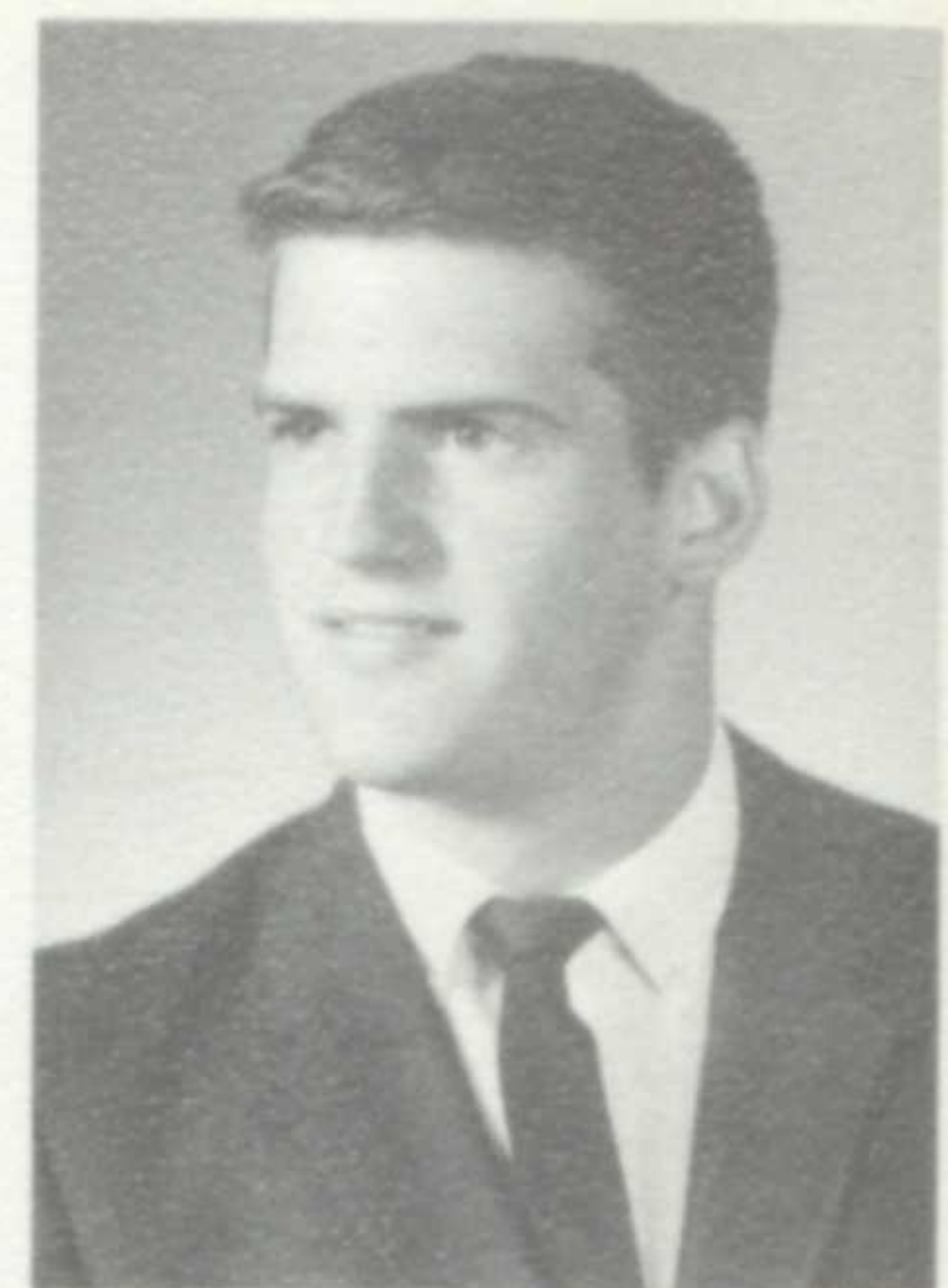

JOHN FRANKLIN PERRY  
FRANK . . . N.H.S. "Hill-  
billy" . . . Varsity "B"  
outspoken . . . everyday a letter  
in the office . . . "Yes, ma'am"  
. . . thinks things out.



SUZANNE ELIZABETH PICKREL  
SUE . . . efficient gym leader?  
. . . bad luck with locks . . .  
can tell you all about Lakewood  
. . . a likely friend . . . candid.

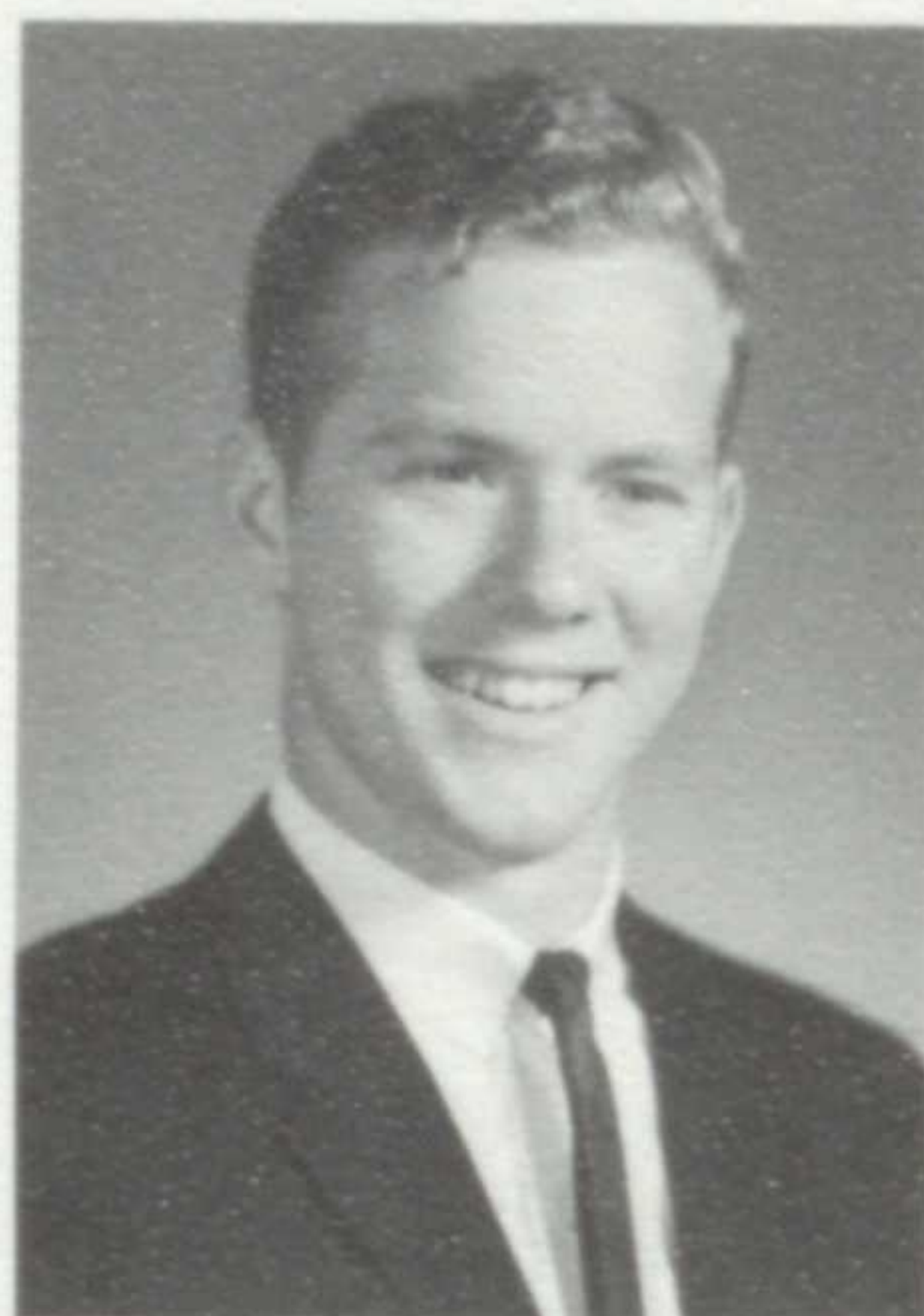

CLINTON EARL PIDGEON  
PIDG . . . dash out of English  
. . . Lovers' Concerto . . .  
"That's the berries!" . . .  
girls, Pontiacs, basketball . . .  
always active.

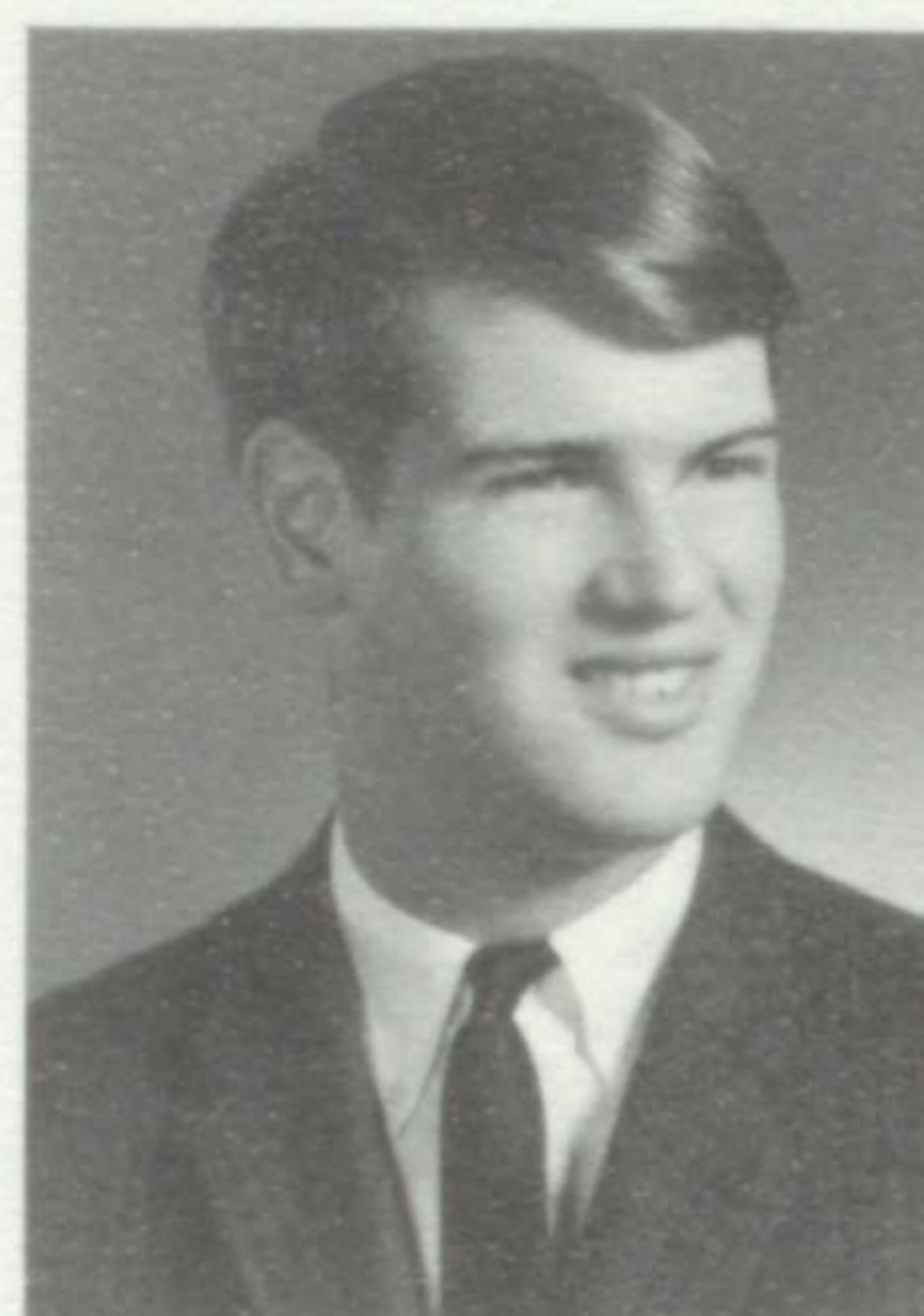

BARRY EDMOND PIEPER  
BARRY . . . "It's better than  
nothing!" . . . Pipes . . . con-  
tagious smile . . . finds moun-  
tains a challenge . . . folk-  
rock . . . unique football hair-  
cut.

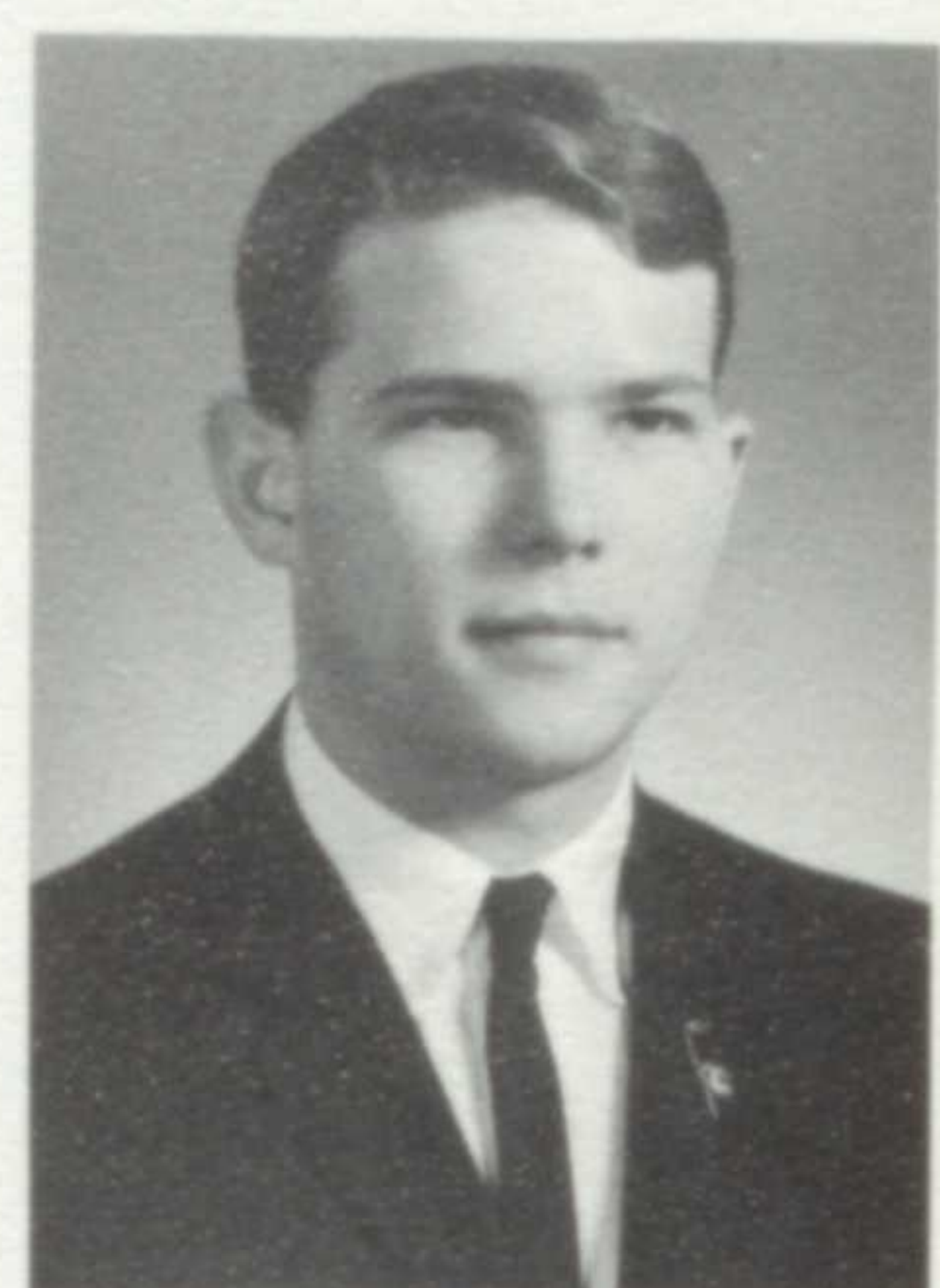

DONALD ALAN PLUM  
DON . . . "You win some, you  
lose some" . . . basketball  
coaches' right-hand man . . .  
spare time at the organ . . .  
Darnold . . . library worker.

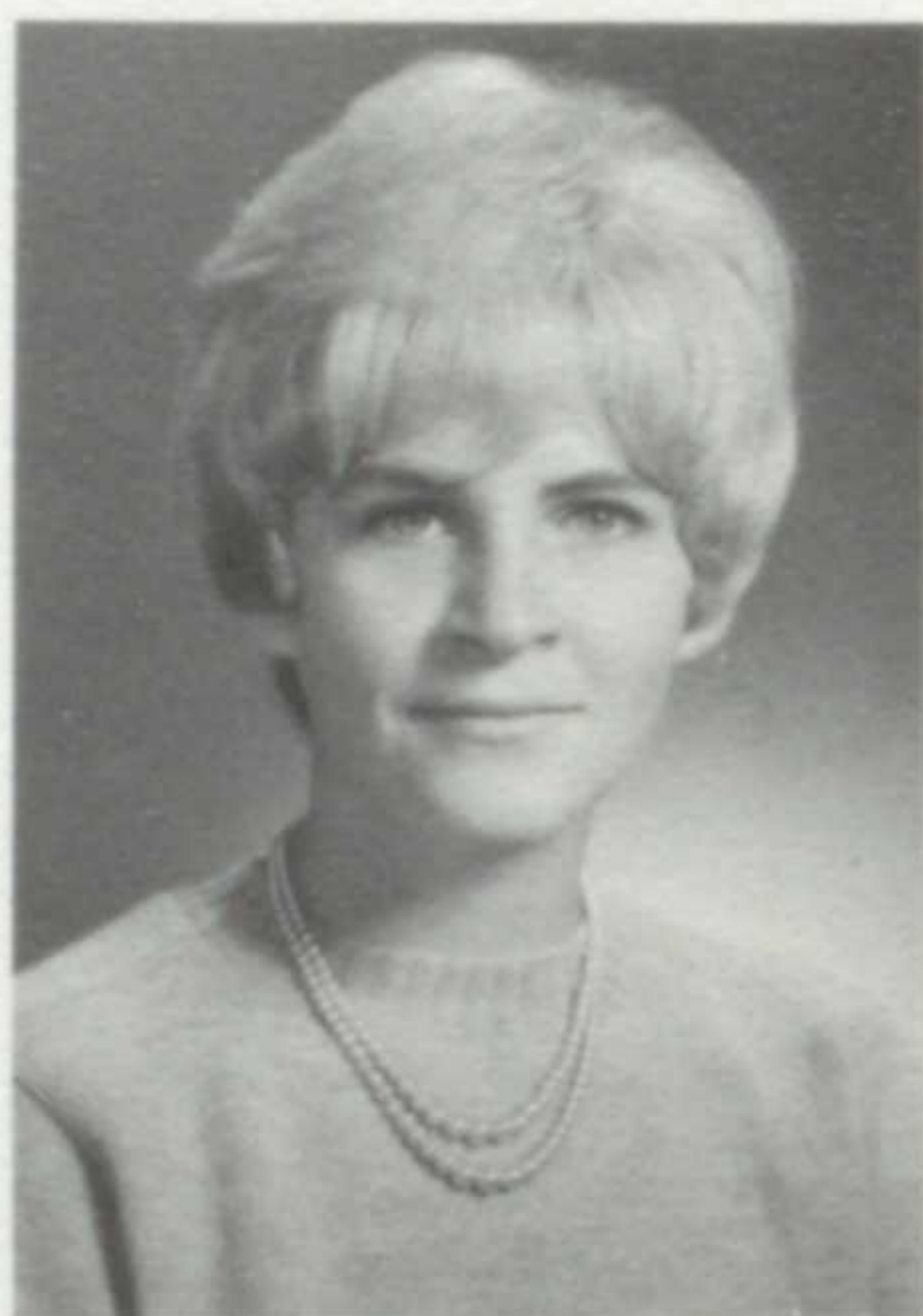

LINDA JO POCOCC  
POKE . . . live wire . . .  
"Chunky!" . . . animated sket-  
ches . . . silence is golden . . .  
in the world of modern beat . . .  
beach boys.



LINDA JANE POTTER  
POTTY . . . English A.F.S.'er  
. . . sailing on the Thames  
. . . "Anyone for crisps to-  
day?" . . . tea expert . . .  
Do Americans speak English? . . .  
peppy . . . "Cheerio".

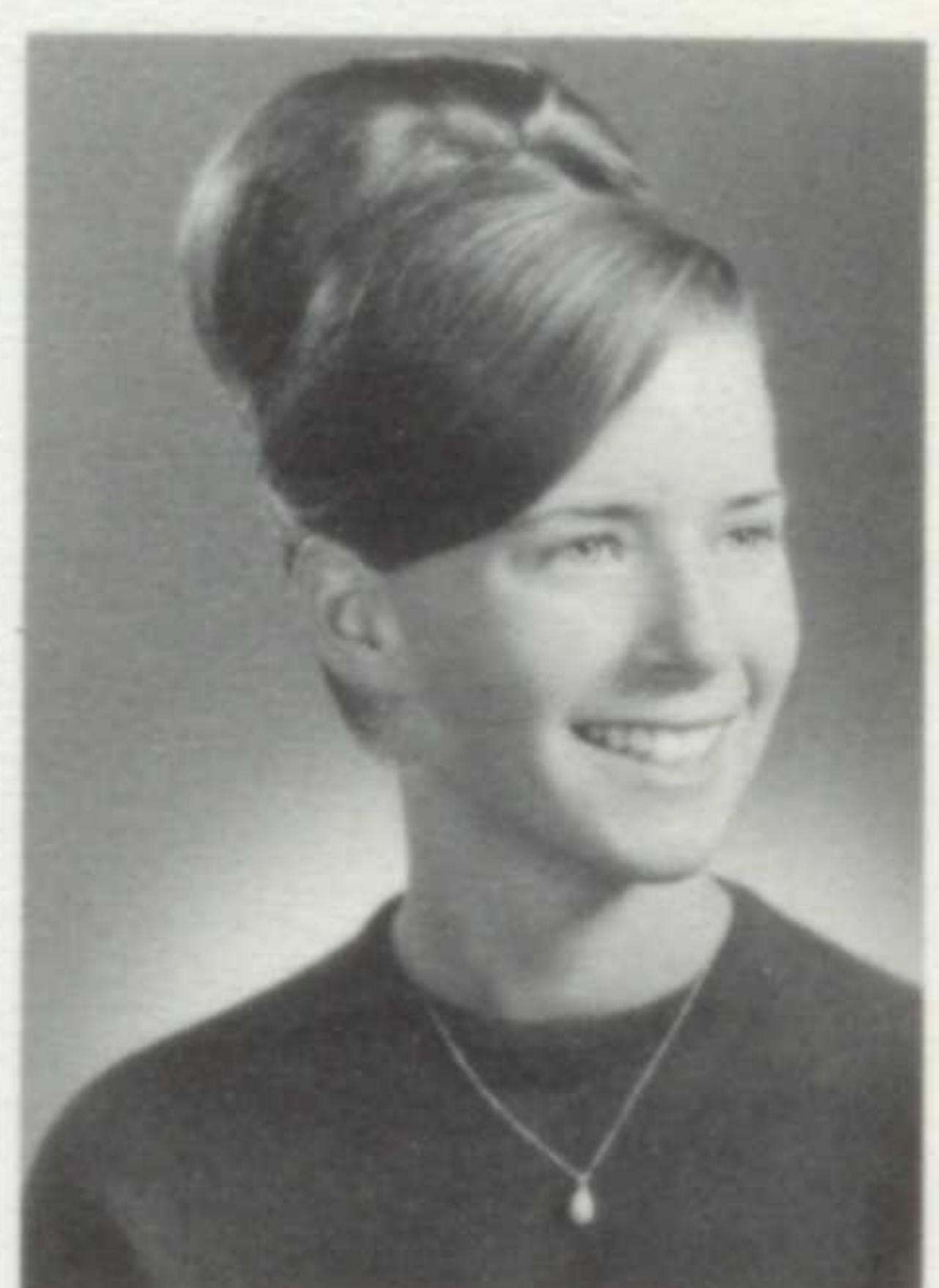

BARBARA SUSAN POWELL  
SUSIE . . . at her best at the  
organ . . . riding around Bay  
on her wild Palomino . . . takes  
time out for Florida . . . way-  
out ideas.

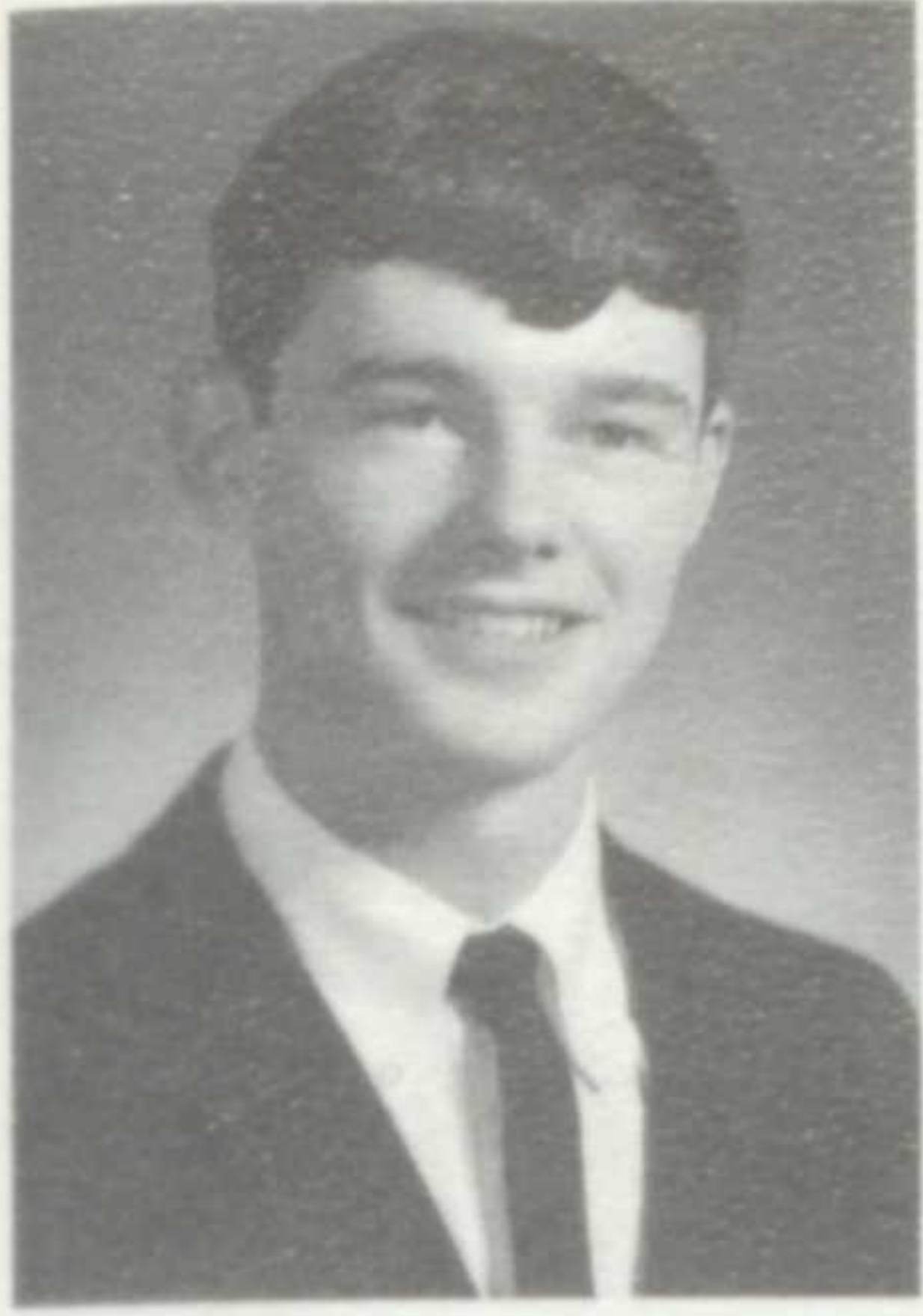

**JAMES DENNIS PRENDERGAST**  
**DENNY** . . . a mavin' 426 Ford . . . Heil Hitler! . . . Bozo . . . comedy through sketches . . . a buddy . . . finds passes useful.



**NANCY LYNN PRESCHER**  
**NAN** . . . extensive vocabulary . . . Rainbow girl of long standing . . . Mrs. McThing's daughter . . . career in English.

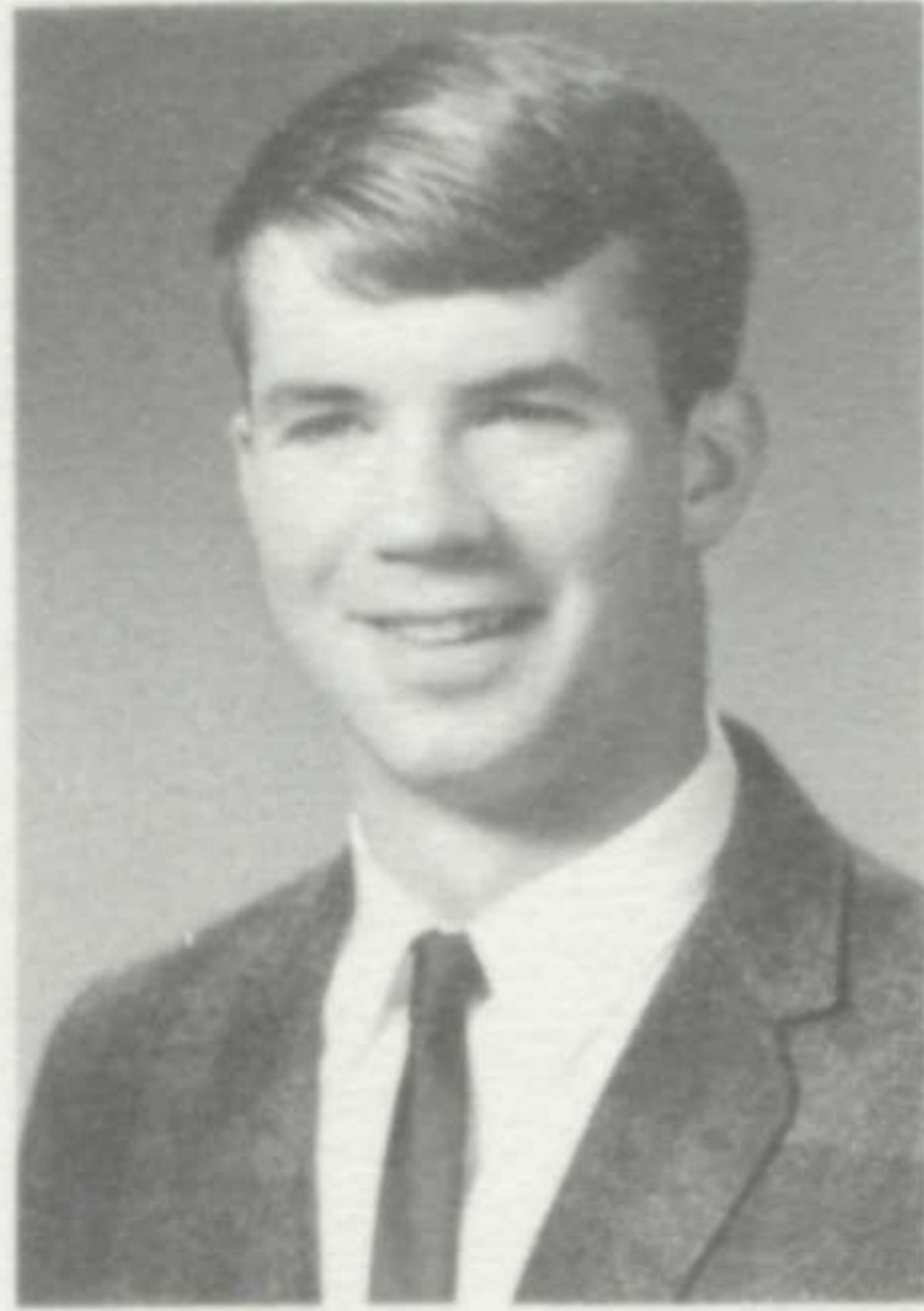

**THOMAS ENGLISH PRESSLER**  
**TOM** . . . made a sporting comeback from back injury . . . key class participant . . . Buckeye State representative . . . great experiences and hobbies.



**GEORGE FREDERICK RAFTER, JR.**  
**GEORGE** . . . schemes at pool and chess . . . coin collection enthusiast . . . expressions put in shrugs . . . prize-winning miniature cars.

being forever  
 busy . . .



Quick get-away . . .



**WILLIAM TRACY ROBINSON**  
**BILL** . . . all around numismatics . . . science interests directed to area clubs . . . chess strategist . . . Sell's seller . . . chemical engineering.



**PAMELA JANE ROEDER**  
**PAMM** . . . "I do believe it to be true" . . . talks about Atlanta . . . makes every dance . . . loves to tease . . . "Those who came last are remembered best."



**TERRENCE JAMES ROGERS**  
**TERRY** . . . entertains government class . . . originator of "Guh" . . . The Squirrel . . . Roeger . . . everbusy as study hall terror . . . Kitty's football.

# WANTED:

RESTING PLACE  
FOR  
48 DEMORALIZED,  
DEFEATED,  
AND  
SLIGHTLY  
DAMAGED  
WESTLAKE  
HIGH SCHOOL  
FOOTBALL  
PLAYERS

Ad sparks up fire for Westlake game.



ANITA RENEE ROKLKE  
RENEE . . . "Bad news!" . . .  
Australian penpal . . . out of  
Bay boys . . . helps business  
department . . . "You've got  
me snagged!"



JOHN TIMOTHY RUSSELL  
JOHN . . . conservative . . .  
in the world of art — abstract  
interests . . . neat appearance  
. . . Timothy to friends . . .  
reserved manner.



LINDA SUE RUSSERT  
BET . . . appreciates music and  
reading . . . fluent in German  
. . . volunteers to help out  
. . . plays the net well in volley-  
ball.



MARCIA JEAN RUTHENBERG  
MARCE . . . peeps up the  
crowds as head cheerleader . . .  
Tiz . . . fantastic imagination  
. . . tigers and more tigers  
. . . horror stories . . .  
"Really?"



MARGARET LOUISE SABOT  
MARGARET . . . menagerie of  
stuffed animals . . . makes math  
easy . . . subtle sophistication  
and humor . . . Margo . . .  
memories of mechanical drawing.



PAUL NORBERT SAMERDYKE  
DYKE . . . works out with  
gymnastics . . . interest in cars  
pays off at gas station job  
. . . recreational football . . .  
tried formal dress for school.



CHRISTOPHER  
ALLEN SANTORO  
CHRIS . . . known for part as  
"The Stinker" . . . catchy car-  
toons . . . "Shut up your  
mouth!" . . . Bruno . . . takes  
on various comic characters.



DIANE ELAINE SAUL  
DIANE . . . Y-Teens president  
. . . working at Nichol's paid  
off . . . seamstress at heart  
. . . active in church affairs . . .  
easy-going.



JUDITH LEE SCHARF  
JUDE . . . "I ain't kiddin' you,  
man!" . . . demon on the  
road . . . whimsical attitude  
. . . sights on Bowling Green  
. . . Shultsie's buddy.



**SALLY ANN SCHATZINGER**  
**SAL** . . . natural vocal talent . . . three-year veteran of Rockettes . . . when she laughs, she laughs . . . "Creep!" . . . fabulous four.

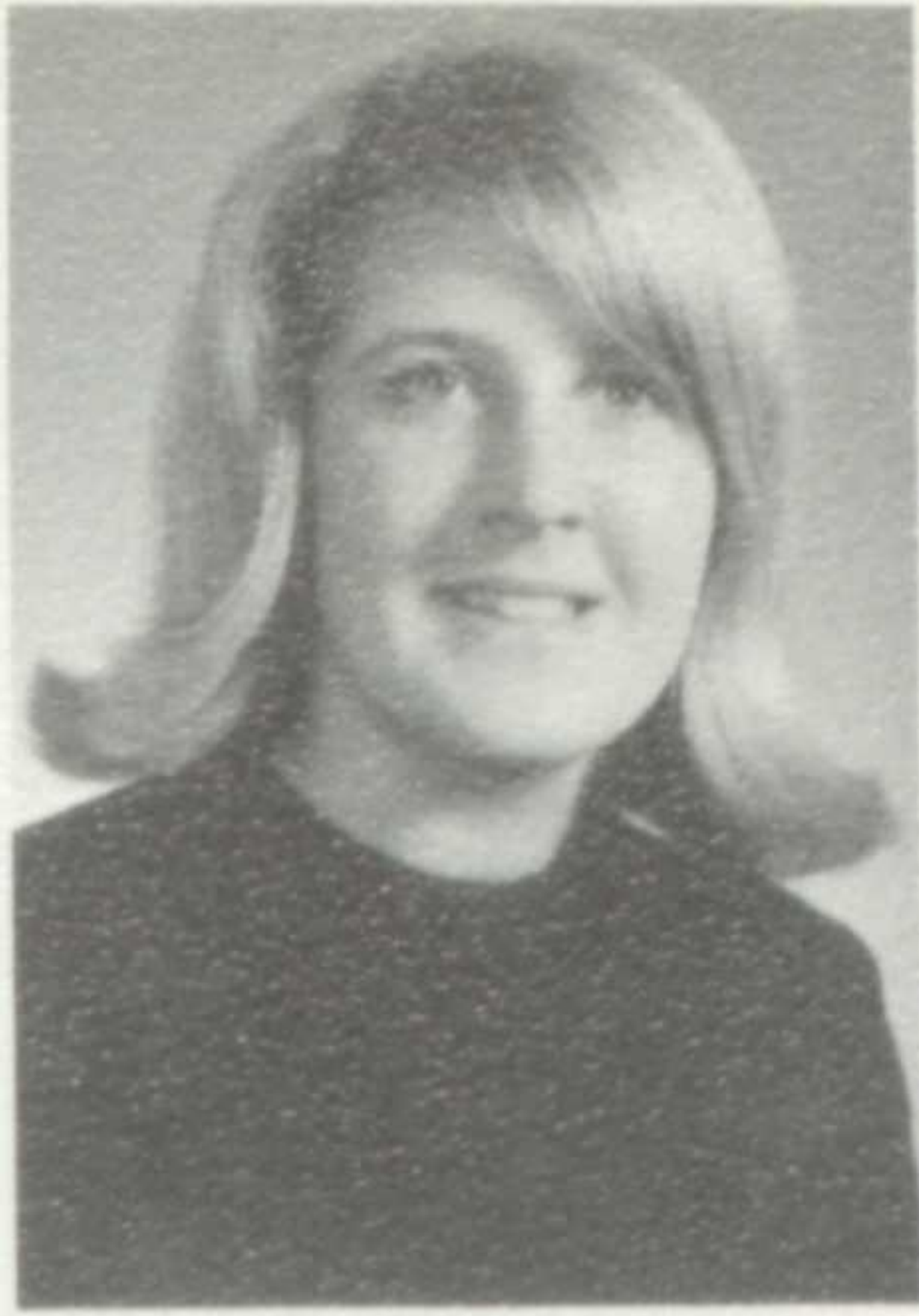

**CATHERINE ELIZABETH SCHENK**  
**CATH** . . . "Get a Rambler!" . . . Mansfield skiing trips . . . wierd . . . silver charms on every link . . . interest in Judaism . . . harmonicas.



**ROBERT FREDERICK SCHEUER**  
**BOB** . . . "Hey, worm!" . . . lead-foot driver . . . summers spent as left-handed first baseman . . . Little Mut.



**SUSAN SCHINDEHETTE**  
**SUE** . . . tonsillectomy interfered with square dancing . . . dreams away study halls . . . longs for Michigan . . . trips to the Center at lunch.



**CHRISTINE RUTH SCHUETTE**  
**CHRIS** . . . "You lose, Buckwheat!" . . . Nimrod Club horseback riding . . . Stagecrafters' secretary . . . apple breaks in art class.

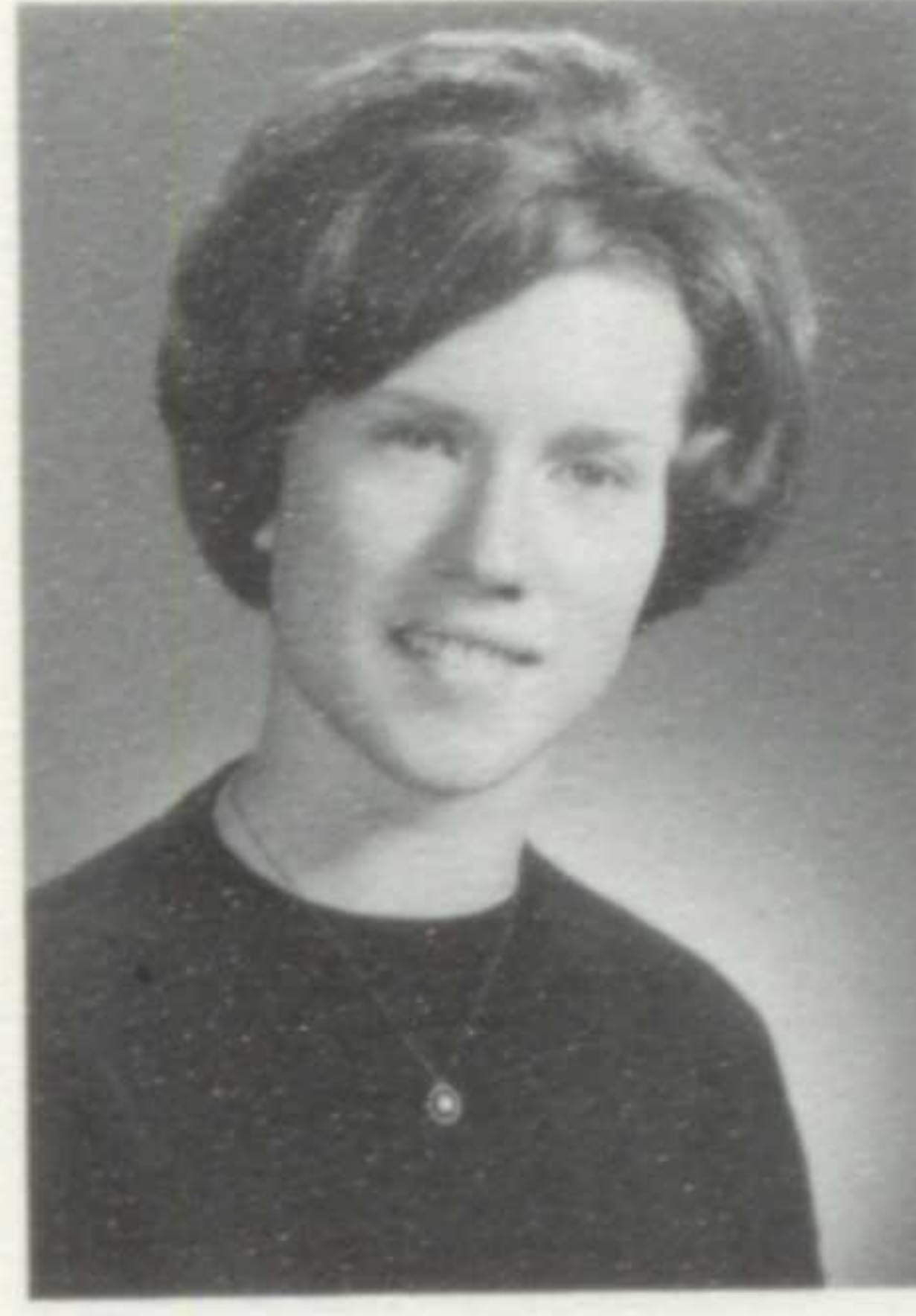

**LENORE MARGARET SHELLY**  
**LENORE** . . . new British home at "Trigate" . . . very talented at the organ and piano . . . April Fool's cookies . . . perfectly pleasant.



**MARY BETH SHIPLEY**  
**MARY** . . . conflicting accents in Spanish . . . home ec. to restaurant management . . . reluctant laugh . . . M.Y.F. . . . always gives you a ride.

Anxious skiers, Glenn Dalhart and Jim Hill, hope for snow before Christmas vacation.



accepting  
responsibility  
with pleasure . . .



**JUDY ANNE SHULTS**  
JUDE . . . "Gotta wail!" . . .  
heads activities of G.A.A. . . .  
those first years of driving . . .  
Shultsie . . . Ohio Wesleyan  
sweatshirt . . . sleepy smile.

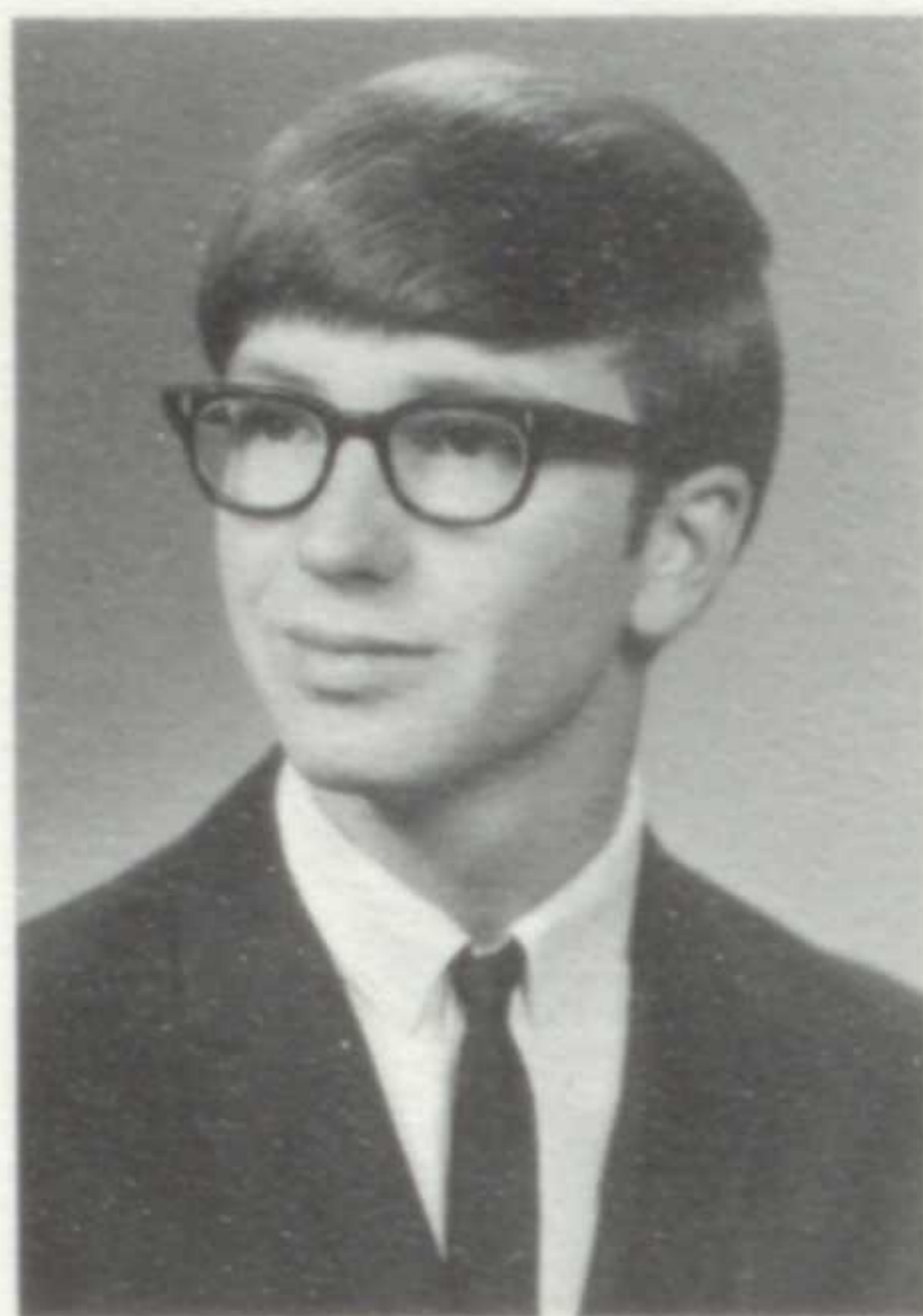

**EARL RAYMOND SIGMUND**  
EARL . . . sailing and Regatta  
adventures . . . collection of kilt-  
pins . . . thinks of others . . .  
Tom Jones shirt . . . Snowball's  
bridge maker.

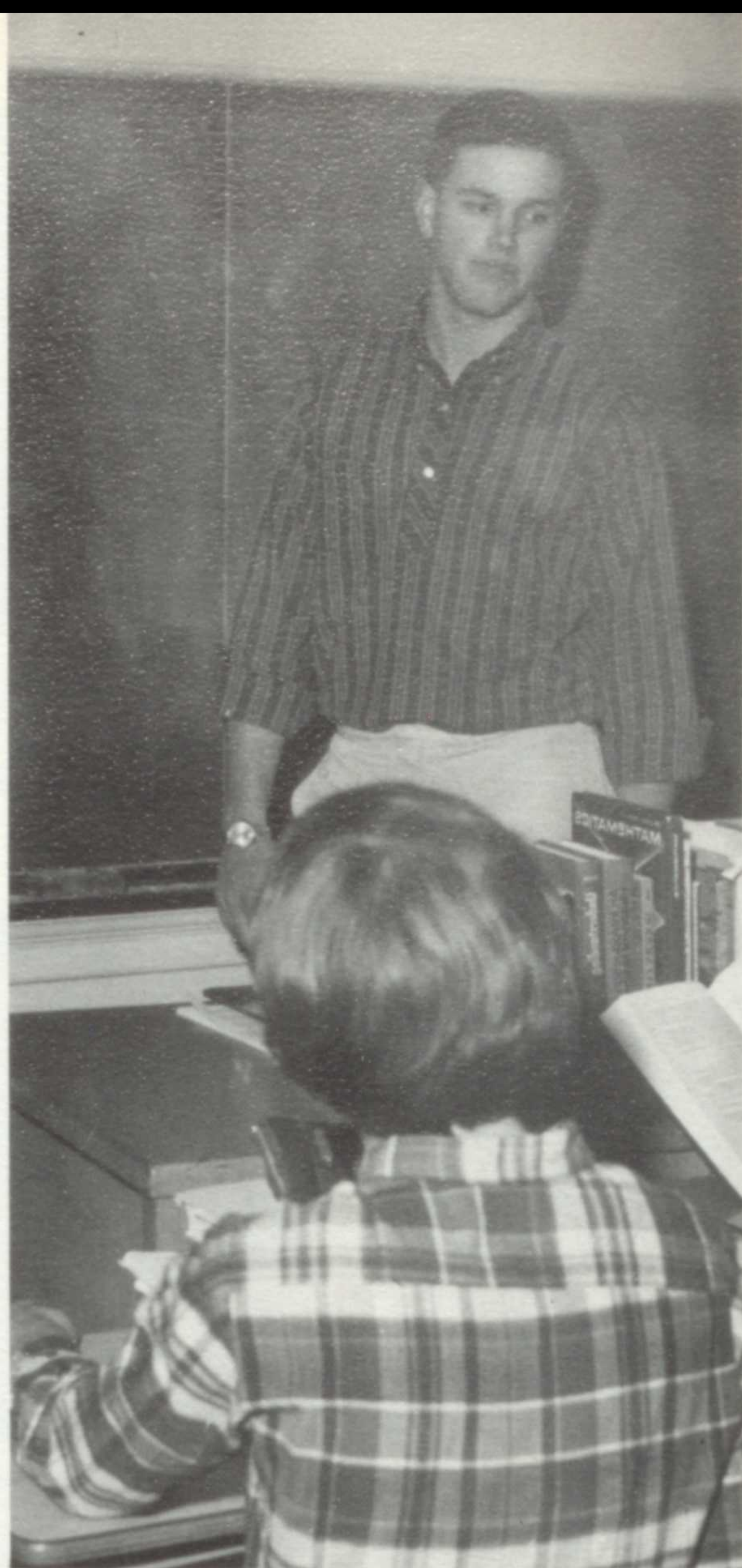

Underclassmen show Dave Clemons the other side of teaching.

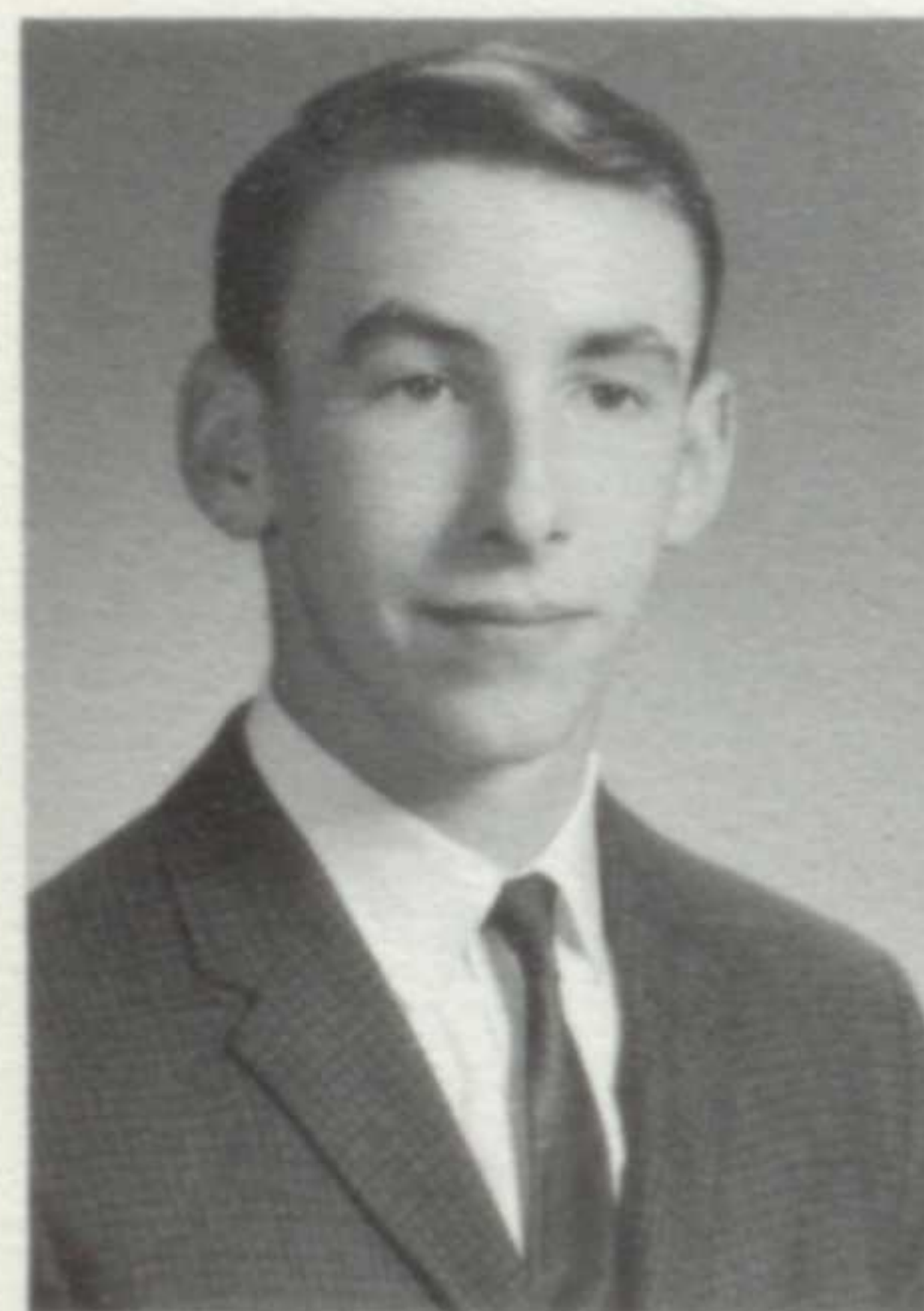

**KENNETH DALE SIMMONS**  
KEN . . . new from Cincinnati  
. . . mathematical mind . . .  
knows cars top to bottom —  
409's . . . combines sports and  
music.



**ALICE VALENTINE SIMPSON**  
AL . . . artistic flair spices Bay  
Bits . . . "Hiya Toots!" . . .  
meek in class but not outside  
. . . trouble shifting the Corvair  
. . . another one of the  
"frosties".



**MARY LOUISE SLOE**  
MARY LOU . . . "Well, hello  
there!" . . . in the world of  
training and showing dogs . . .  
Keever's kitchen keeper . . .  
down-to-earth.

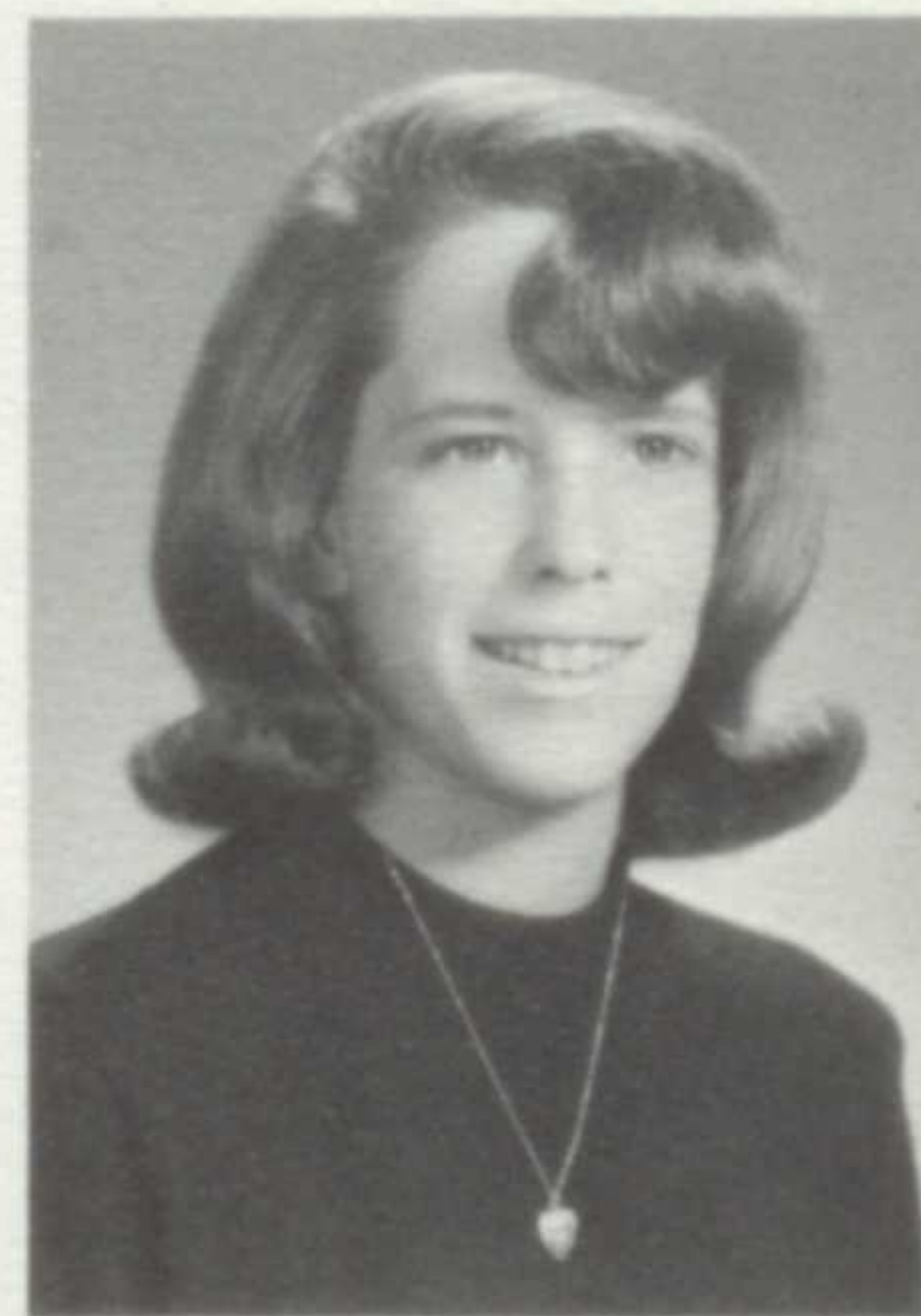

**LEIGH STEGER**  
STEEGS . . . "Oh yeah!" . . .  
penpal in Texas . . . favorite  
sports take her out doors . . .  
makes definite plans . . . fre-  
quent chats.





**JEAN CAROLE STEVENS**  
**JEAN** . . . "Hello, girls!" . . .  
 at the typewriter for the Ath-  
 letic Department . . . goes along  
 with gags . . . business brain  
 . . . likable.



**CAROL ANN STIFFEY**  
**CAROL** . . . "Yello!" . . . purple  
 passion—blue bomb . . . "He's  
 neat" . . . annual lover . . .  
 boating at Beaver Park . . .  
 never at a loss for friends.



**ROBERT GEORGE STIRATELLI**  
**BOB** . . . airs own ideas to  
 others . . . conscientious student  
 . . . Charlemagne . . . interest in  
 science . . . rec. ball . . .  
 creative cracks.



**FREDERICK ARNOLD STRINE**  
**FRED** . . . "Anything's worth a  
 try!" . . . combines talents  
 in baseball and recreation bas-  
 ketball . . . enjoys Mr. Well's  
 humor . . . intent.



**JAMES HARRY STRYKER**  
**JIM** . . . special collection of  
 magazines . . . Jake . . . likes  
 to do off-beat things . . .  
 assists Bay Window sports staff  
 . . . cleaty shoes.



**PENELOPE DOROTHEA**  
**SWANSTON**  
**PENNY** . . . broken bones ga-  
 lore . . . Canadian homeland  
 . . . makes clothes for all  
 seasons . . . indirect interest  
 in projection club.



**TAREQ A. TAHBOUB**  
**RICK** . . . our A.F.S. present  
 from Jordan . . . a Browns fan  
 . . . adds Russian flavor to  
 dances . . . inner confidence  
 . . . future doctor.

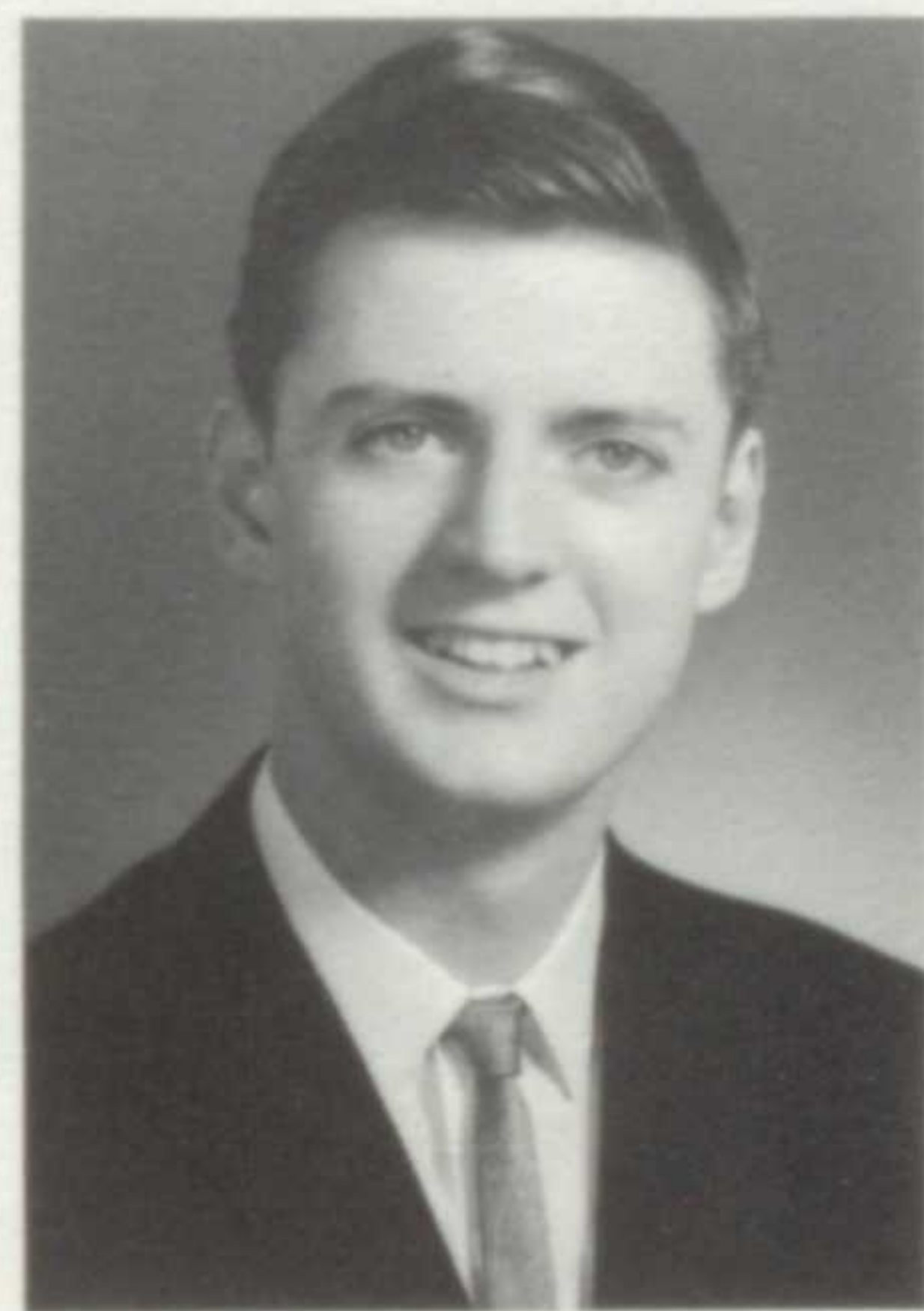

**LAWRENCE TAYLOR**  
**LARRY** . . . "You win some,  
 you lose some!" . . . enjoys  
 reading—interested in political  
 science . . . record collector  
 . . . outspoken . . . likes to  
 sing.



**MARY ELIZABETH THOMAS**  
**MARE** . . . "Oh, really?" . . .  
 avid reader . . . St. John's Col-  
 lege of Nursing . . . prize-winn-  
 ing cook . . . backyard ship-  
 building . . . serene.



ROBERT TRUMAN THORPE  
BOB . . . "I'm gonna kill ya!"  
. . . skillful carpenter . . .  
ambitious . . . works for per-  
fection on the cornet . . . seen  
with German shepherd.



PATRICIA ANN TILLMAN  
PAT . . . "Blast it!" . . . busi-  
ness and book clubs interest  
. . . letters to sailors . . .  
Manner's carhop . . . private-  
eye plans.



BETH ANN VEREEKE  
BETH . . . quick perception  
in math and science . . . "You  
look like twins!" . . . substitute  
algebra teacher . . . N.H.S.

wondering  
just what lies  
ahead . . .



CLINTON PEMBROKE VOSE  
CLINT . . . champion at  
chess . . . makes appropriate  
puns . . . diligent linebacker  
. . . thinks on the present . . .  
coin connoisseur.

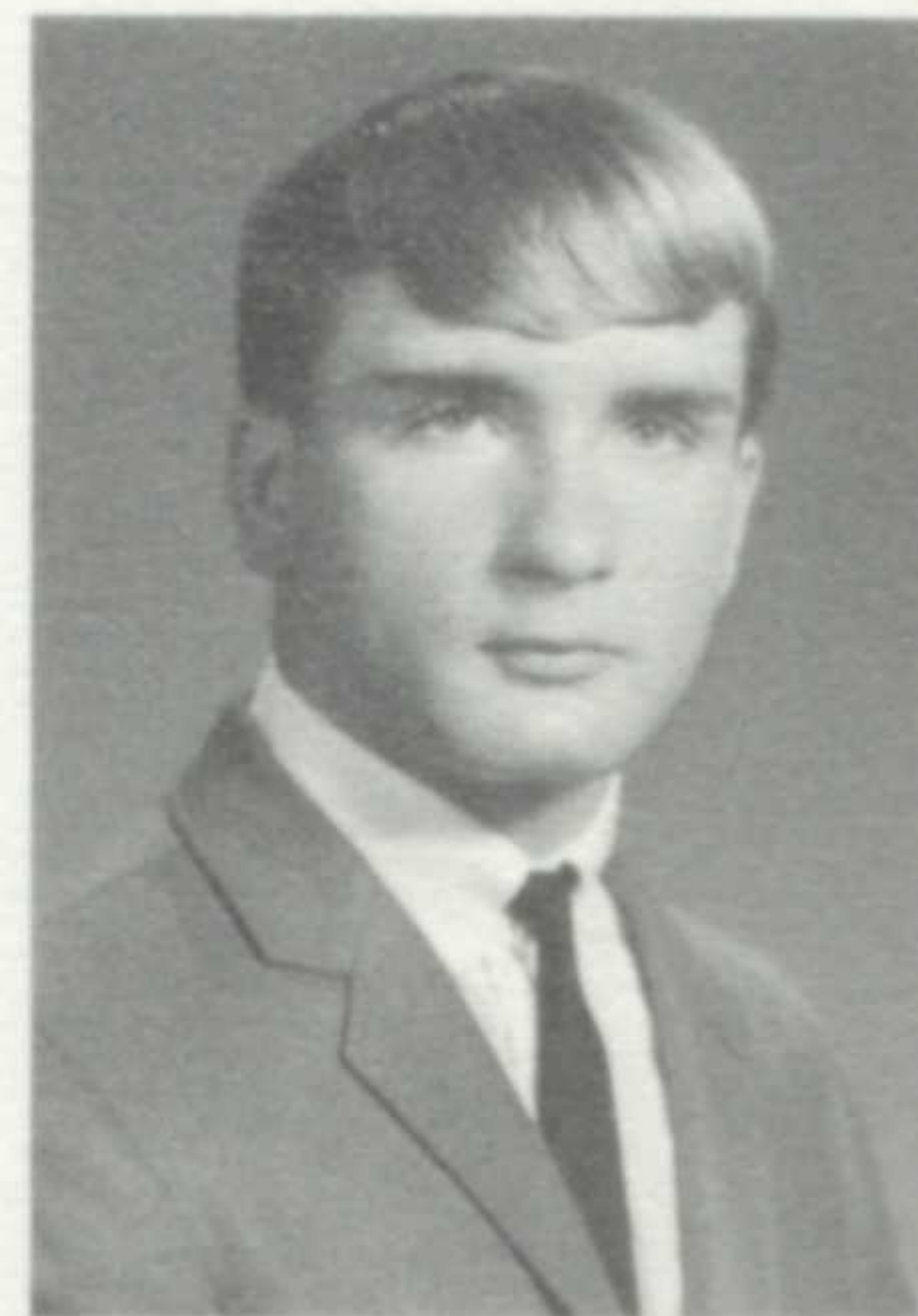

TERRYL QUENT WALKER  
TERRY . . . "This place is  
rockin' out!" . . . tries winter  
surfing in Lake Erie . . . versa-  
tile wrestler . . . true beach-  
comber . . . Bay Gun Club ex-  
perience.

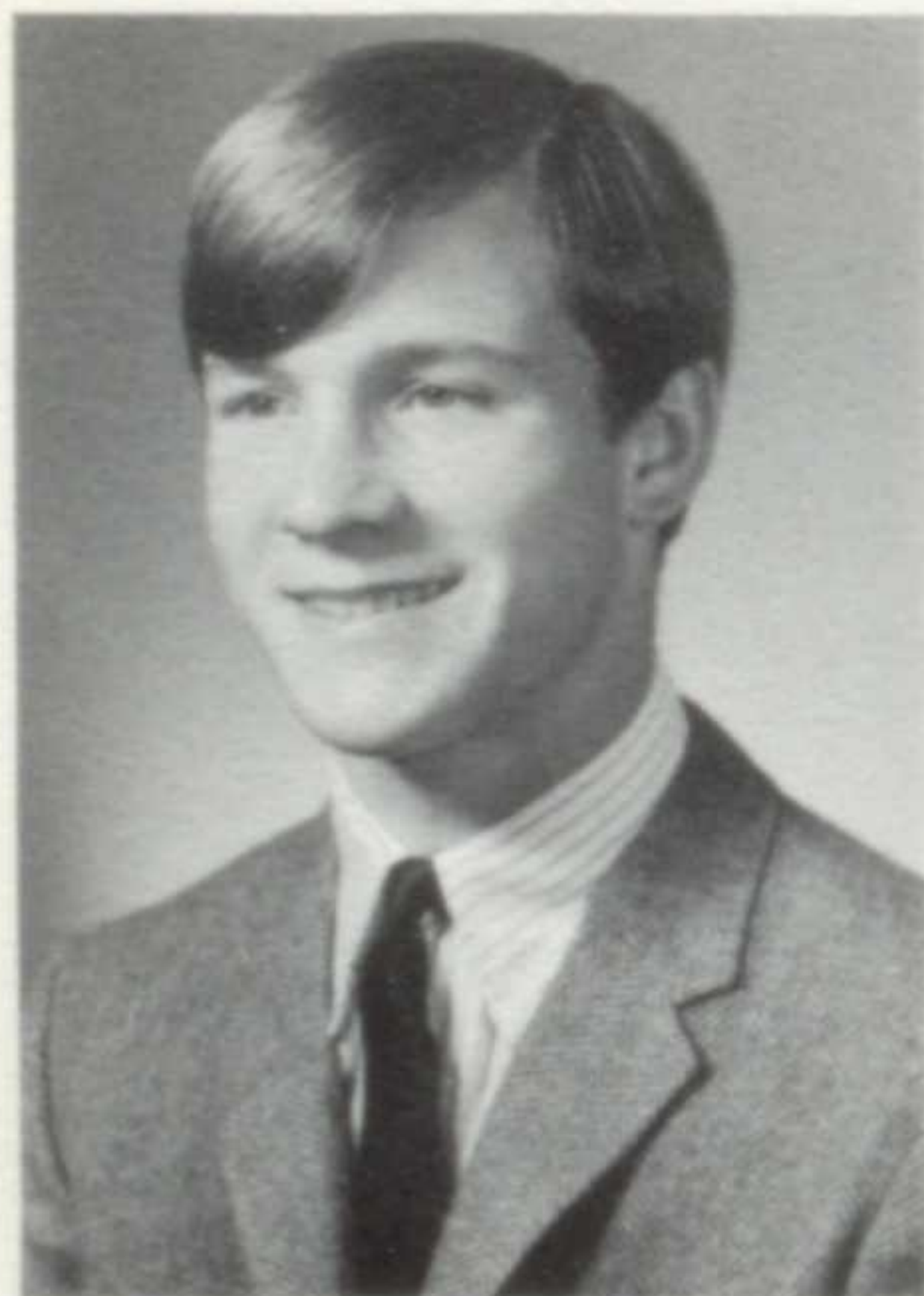

STEPHEN BRUCE WALMSLEY  
STEVE . . . S.S. Troops at Dover  
Animal Hospital . . . syncopated  
Serf . . . "That very thing" . . .  
time is of the essence . . .  
philosophy on life.



CATHERINE WALTON  
CATHY . . . "Peuw!" . . .  
hates Monday mornings . . .  
French IV, 'n'est-ce pas? . . .  
from Shoremen to Rockets . . .  
elf shoes . . . friendly humor.

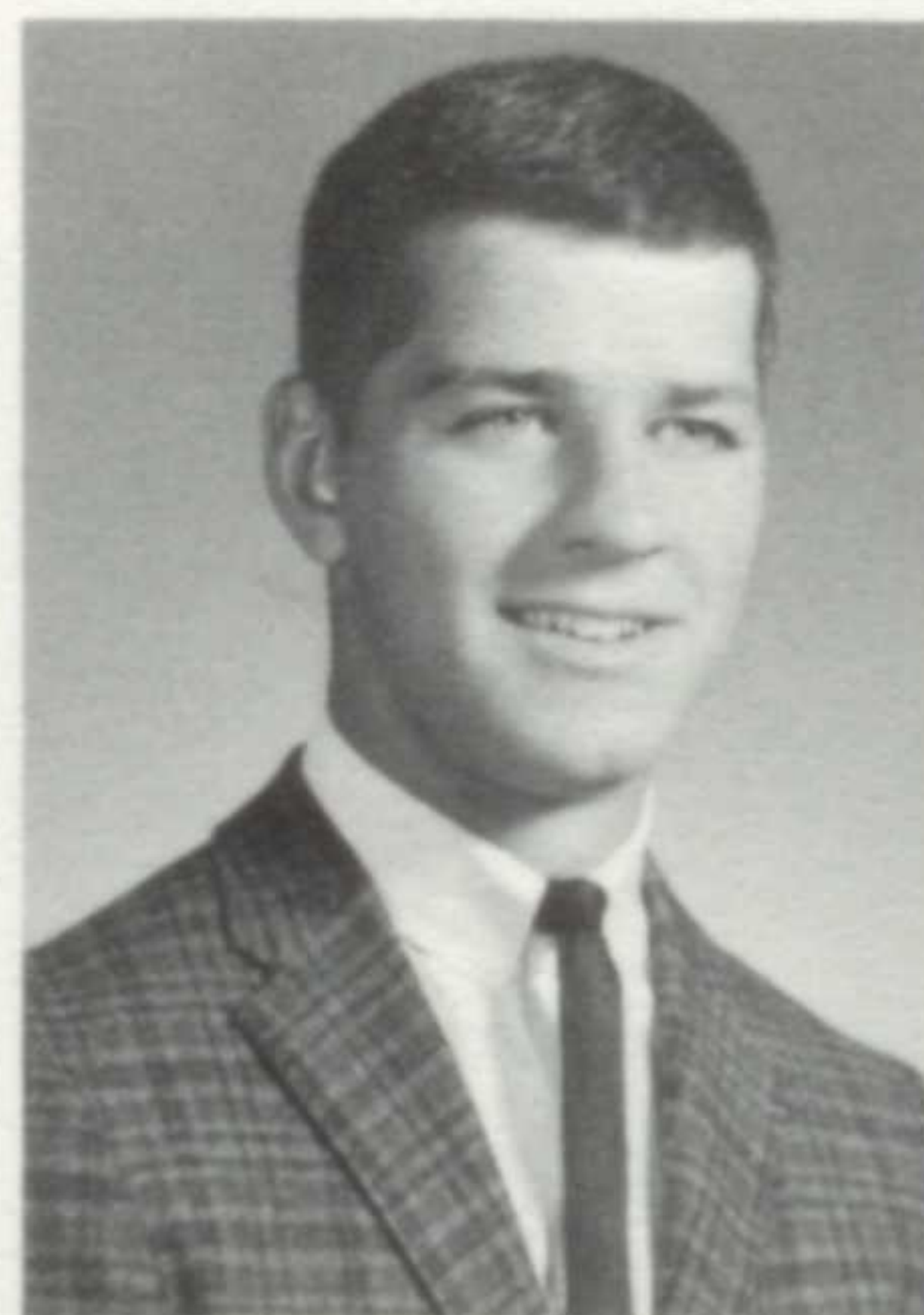

DAVID ALAN WALTZ  
KITTY . . . corn stomping and  
ten-gallon hat . . . all-night  
card parties . . . personal sports  
insights . . . dynamic leader  
and speaker.



ELIZABETH VANDERBILT  
WEBER  
LIZ . . . studies of Shakespeare  
and history . . . trained voice  
. . . versatile . . . lives to act  
. . . annual's photo organizer . . .  
refined.



**ROBERT GRAHAM WHEELER**  
BOB . . . special spring-time interests—baseball pitching . . . adept with darts . . . loose tooth from football . . . always in a good mood.

**JERI CAROL WHITMAN**  
JERI . . . Pennsylvanian Whit . . . "What are you going to do about it?" . . . horses and tennis . . . artistic sketcher . . . N.H.S.

**HOLLIS RUTH WILDE**  
HOLLY . . . "Whooooah!" . . . blushes at the slightest provocation . . . aspiring . . . sailfish experiences . . . bright smile.



**SUZANNE WILKE**  
SUE . . . "This is true" . . . often comes up with comic comments . . . making plans to be a secretary . . . attention on Lakewood.

**GWENYTH KATHLEEN WILLIAMS**  
GWEN . . . spent summer working at P.A.C.E. . . . "Boy, some people!" . . . office work . . . entertains underprivileged at her home.

**CAROL ALAN WILSON**  
CAROL . . . loves the bands and dancing . . . vivacious . . . a floral arranger . . . makes sincerity a habit . . . poised . . . art education.

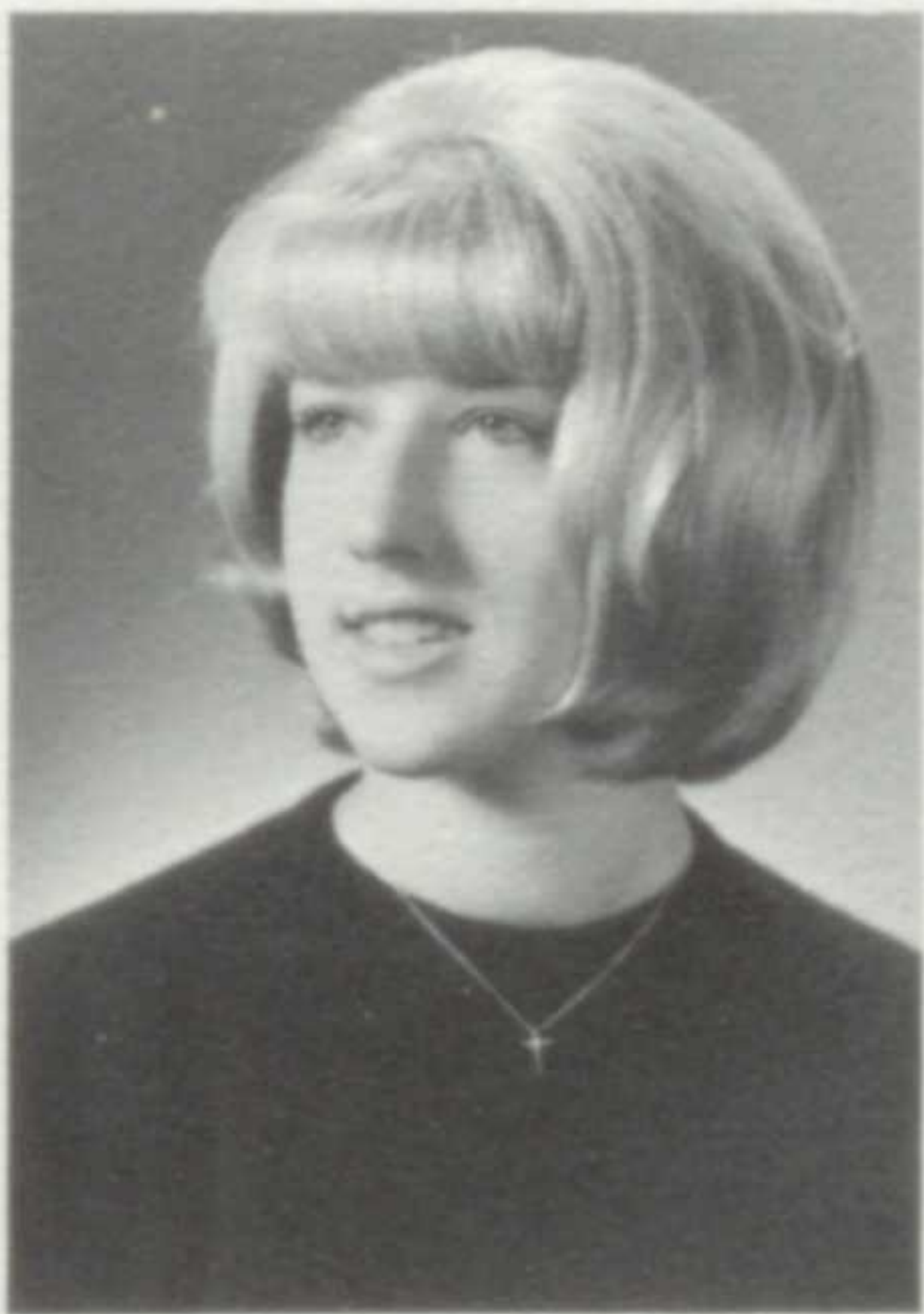

**NINA KATHERINE WILSON**  
NINA . . . "Hey, buddy!" . . . chuck holes and birthday cakes don't mix . . . on the dentist's good side . . . art and athletics . . . effortless success.

**SUSAN MAE WOEHRMANN**  
SUE . . . a little sarcasm . . . "Hi, Chunky" . . . dreams of home in Nebraska . . . Lorain Road at four o'clock in the morning . . . sees funny side.

**GARY OWEN YOUNGS**  
GARY . . . Cahoon ice-skater and football player . . . part-time baker boy . . . hilarious quips . . . naturally amiable . . . mathematics.



**Most Congenial**  
Tom DeBarr and Sue Martin

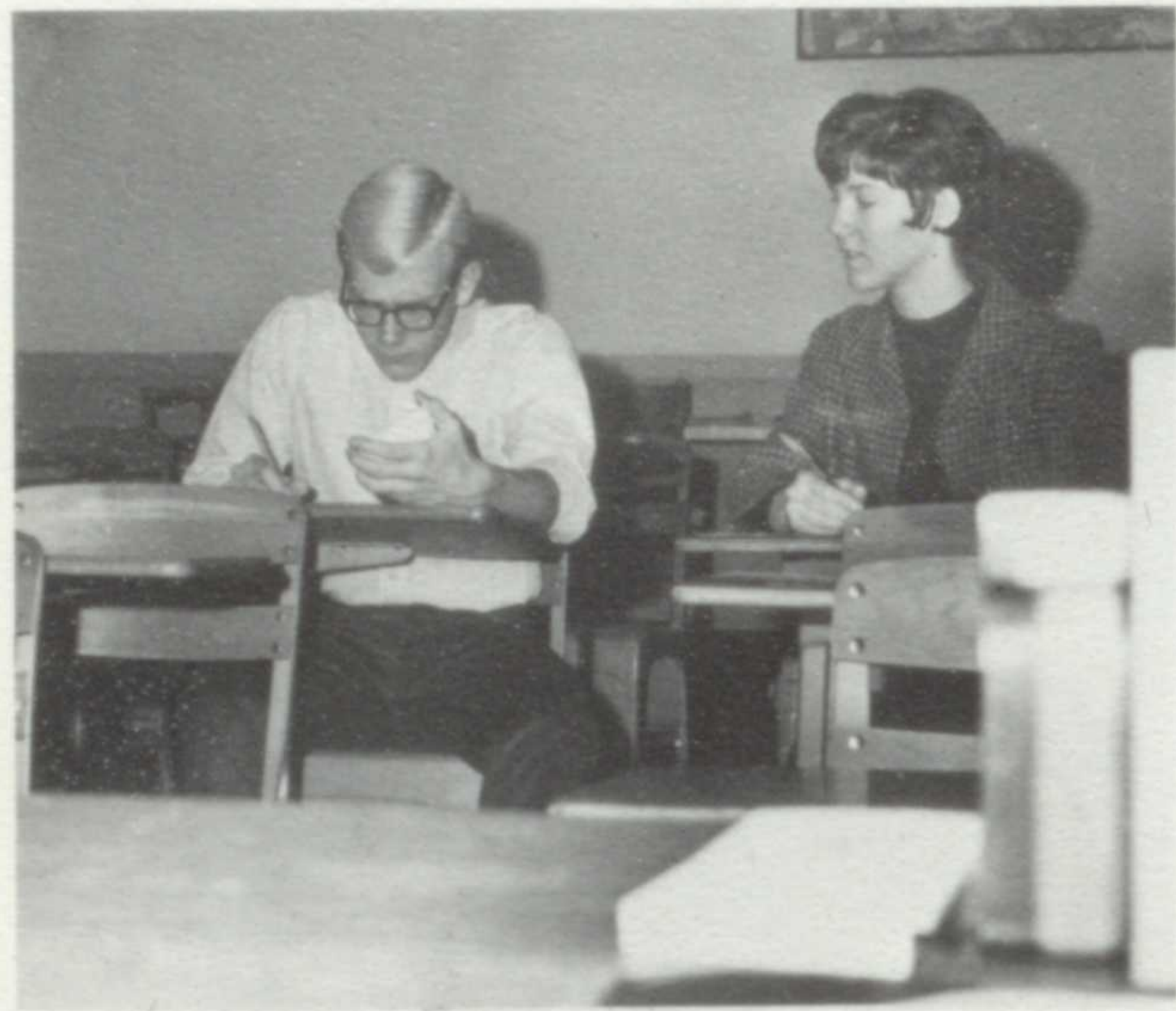

**Best Student**  
Bill Guiney and Ann Gray



Mixed emotions . . . seniors' farewell.

senior



**Most School Spirit**  
Dave Waltz and Karen Kresge



superlatives



**Most Dramatic**  
Chris Santoro and Liz Weber



**Most Likely To Succeed**  
Eileen Babcock and Frank Perry



**Most Athletic**  
Jan Chapman and Bill Davies



**Most Artistic**  
Jeff Millman and Linda Pocock



Tom DeBarr, Cindy Johnson, Ray Brusino, Karen Kresge, Eileen Babcock, Bill Davies . . .  
reign in '65.

gathering at our last Homecoming . . .



Traditional procession leads seniors into Homecoming.

90-

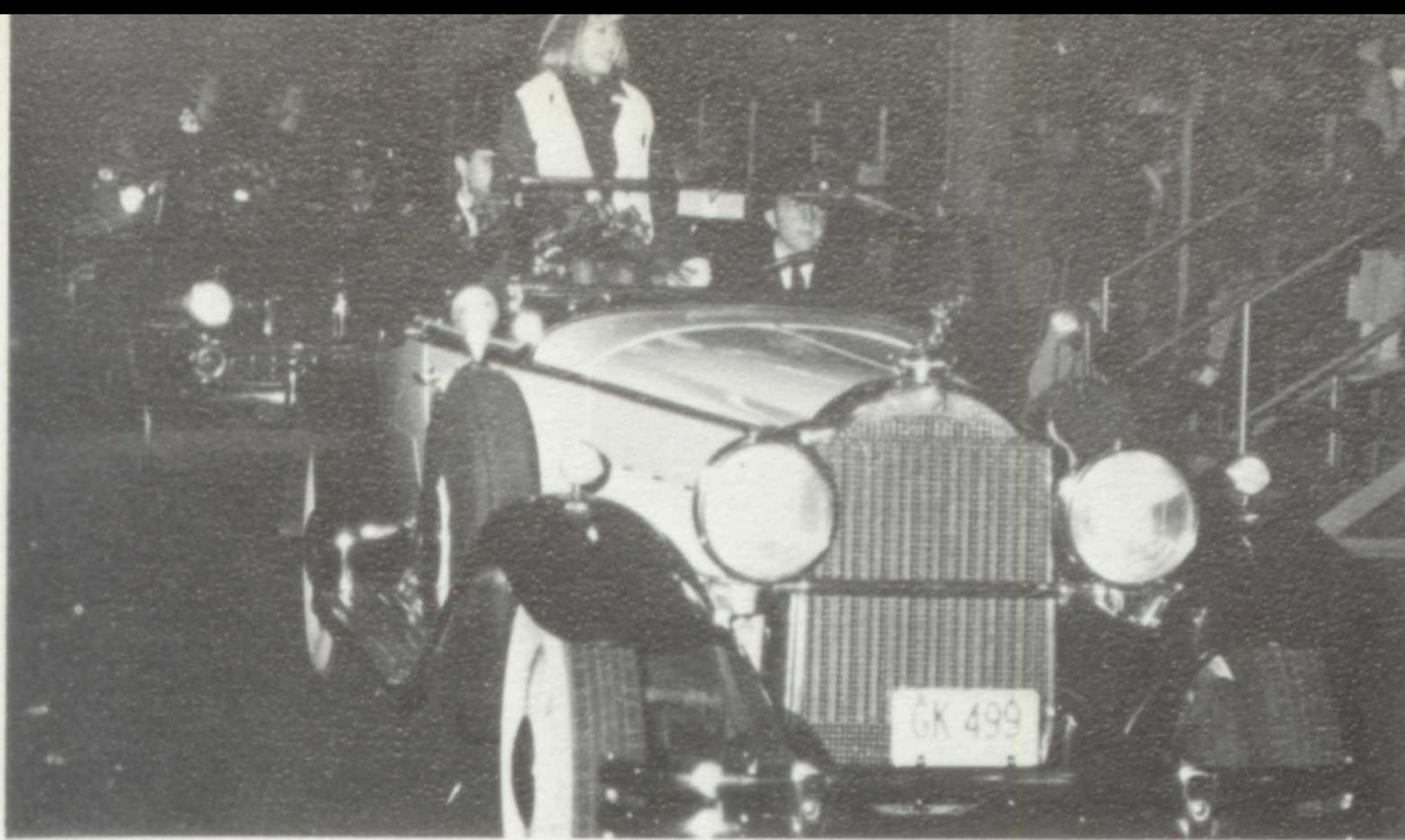

Cars of the past provided a unique procession for our queen and her court.

A brown-edged, pressed mum . . . a few newspaper clippings . . . many happy memories . . . Homecoming 1965. Flames of school spirit rose in the air at the bonfire . . . students, filled with pride, stood in awe as they witnessed the coronation of their king and queen, Karen and Ray . . . antique cars united old and new Homecomings . . . our SWC champs conquered Medina by an overwhelming margin. The Homecoming Dance after the game . . . no less spirited. An exhausting, yet rewarding day for everyone . . . and one which all will look forward to reliving as alumni.



Spirited shadows and dancing flames . . . a prelude to victory.



Homecoming dance finds the royal couple at the end of a happy day.

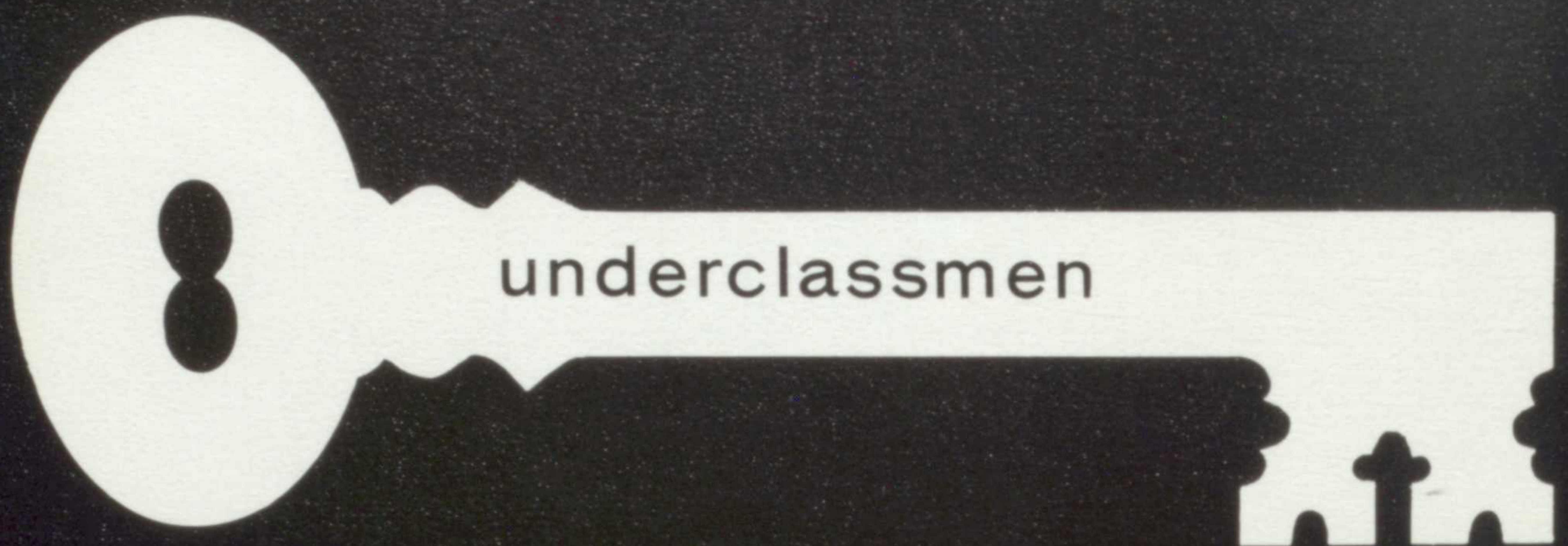

As sophomores and juniors, we face the two most difficult years of high school. As sophomores, we open a new door . . . which requires us to adjust to a new social and academic world. In our junior year, we must learn to cope with the pressures of responsibility which our studies and extra-curricular activities place upon us. We are confronted by a seemingly endless number of tests to help us decide our future and to make us better prepared for it. All this . . . while growing to understand others . . . and establishing long-lasting friendships. As underclassmen, we accept the challenges opportunity offers us . . . as we open the doors ahead.





# moving up in the world . . .



**JUNIOR CLASS OFFICERS** President, Jeff Smith; Social Chairman, Nancy Ashby; Vice President, John Rodman; Treasurer, Jill Frazee; Secretary, Sallie Sandals; Social Chairman, Pete Brady.

Each phase of the junior year presented the juniors with new decisions and experiences . . . They have developed a greater seriousness toward grades and responsibilities . . . They have also felt the pressures of college, and begun to decide upon which college to attend . . . A new kind of chemistry . . . a definite class ring style . . . a furthering of interests through clubs . . . and cramming every space second full of fun . . . The social atmosphere generated feelings of unity and friendliness . . . It's been a hard but exciting year, and a big step towards the future.

Thomas Allen  
Joan Anderson



Nancy Ashby  
Marilyn Asher  
James Aussem  
Wilma Baker



Alfred Bell  
Jeffrey Benbow  
Linda Bernard  
Robert Berwick  
Richard Bever  
Cynthia Bingham



James Bird  
Marilyn Blakeslee  
Sandra Blatter  
Leslie Bolton  
Timothy Bondy  
Gregory Borchert



Peter Brady  
George Bricker  
Margaret Broka  
Wesley Brown  
Daniel Burdick  
James Burgess



Gail Burgins  
Christy Burson  
Linda Burson  
Hugh Campbell  
Thomas Campbell  
Douglas Carlson



Mary Cartwright  
Mary Lou Casey  
Marilyn Castle  
Richard Cavano  
Bruce Chambers  
Sandra Christofferson



William Clark  
Kristine Clarke  
Marie Clay  
Linda Conaway  
Deborah Conlon  
James Conroy



Deborah Cook  
Carol Cooney  
Sandra Crouch  
Robert Crow  
Marilyn Daniels  
Dennis Danville



Another test . . . door to college.

Shirley Davis  
Marcie DeShetler  
Gregory DeYo



Michael DiLauro  
James Doherty  
Christopher Donley

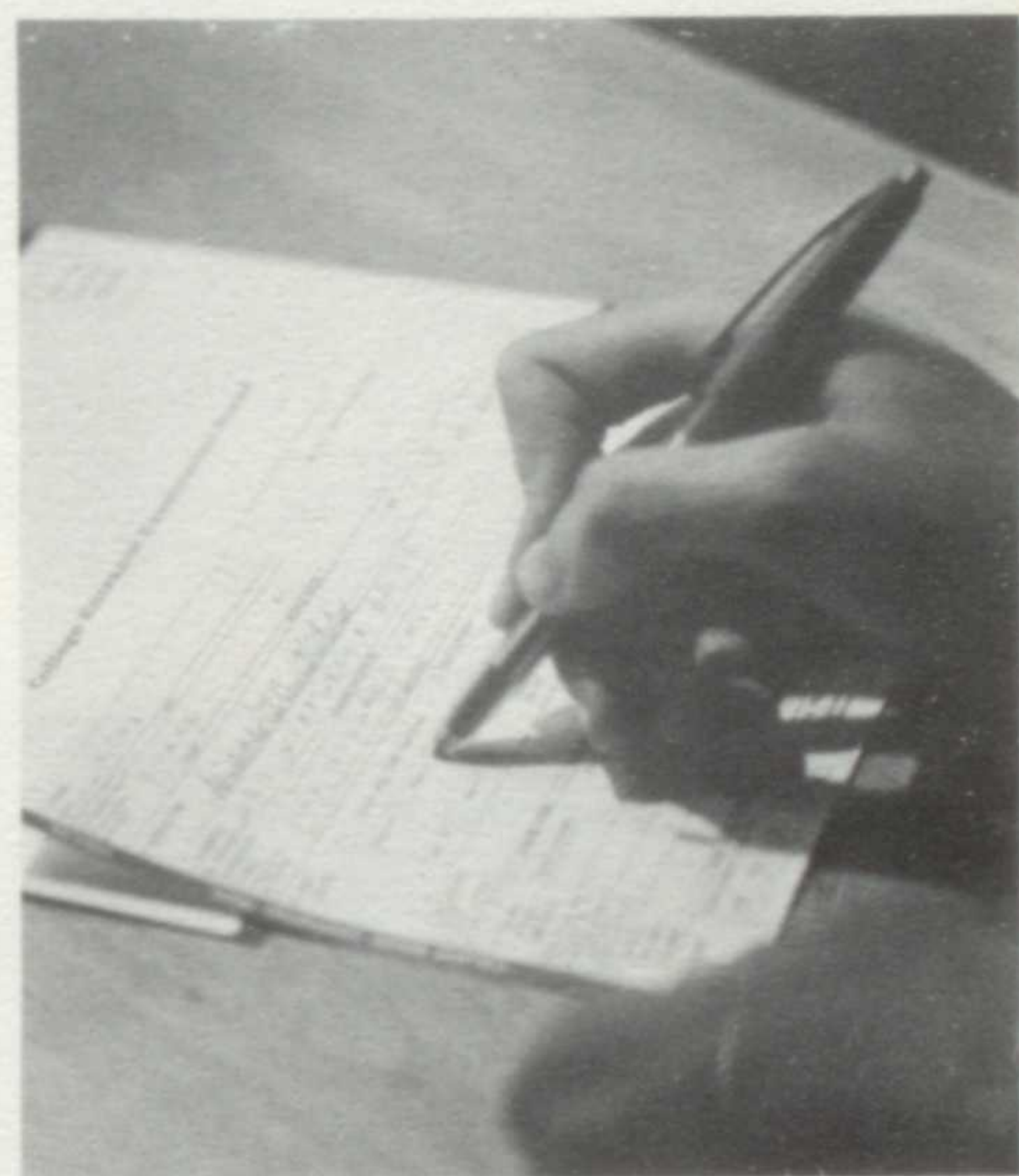
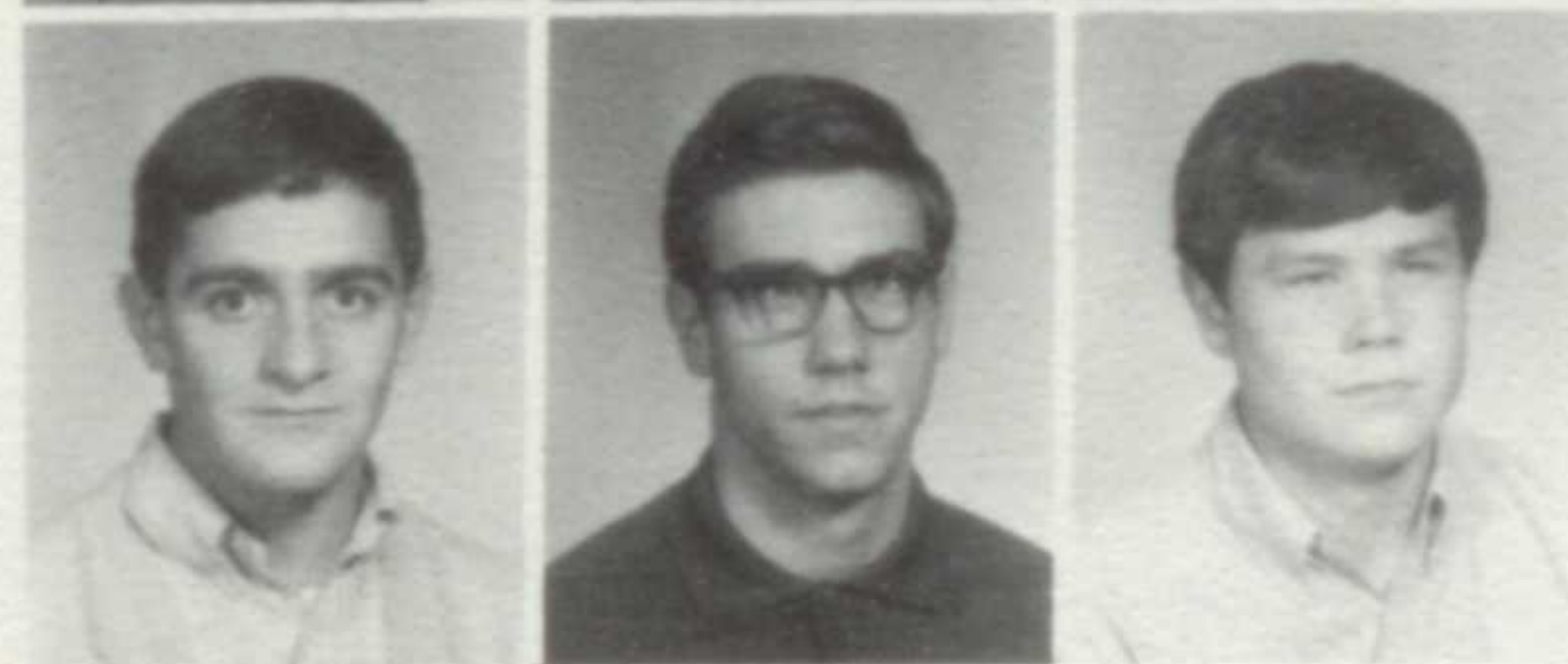



James Dowman  
Terrance Downey



Douglas Eaton  
Bonne Eckert



Patricia Edwards  
Thomas Egan



Margaret Elder  
Laura Elsner



Carl Ferchau  
Barbara Ferguson



Juniors forge ahead . . .



Kenneth Flesch  
Paula Foley  
Bonnie Forbes  
Jill Frazee  
Courtney Furber  
Dennis Gang



Linda Gash  
Kathleen Geary  
Sandra Geiger  
Suzanne Gerhardt  
Patricia Gilbert  
John Gillingham



Cynthia Gilmore  
Judy Griffel  
Julia Griffith  
Scott Griswold  
Dean Gunter  
Gladys Hall

# seeking new opportunities . . .

Douglas Hanan  
Roger Handren  
Kenneth Handschuh  
Bruce Hansen  
Gwynn Harris  
Gregory Hayden



James Helgessen



Carol Smith turns the wheel to become a teen driver.



James Heller



William Henke



Susan Henneberry  
Ralph Heussner  
Katherine Hirschfield  
Linda Hoffman  
Michael Holleman  
Linda Hosmer



Louise Howells  
Gary Hutchinson  
Neal Jenkins  
Susan Jeric  
Robert Jerina  
Gregory Johnson



Cindi Gilmore, Sue Henneberry, Gladys Hall give magazine sales pitch.



Main mode of transportation after school.

Sally Keine  
Deborah King  
John Klein



Diane Kohl  
Jerome Kolesar  
Brian Kossman  
Bruce Kranz  
Karen Kratsas  
Susan Kregenow



Gary Krueger  
Ronda Kuhn  
Thomas Kuper  
Jean Kvatek  
Geraldine Lamkin  
Geoffrey Larkin



Susan Lawther  
Barbara Lawton  
Thomas Lee  
Linda Lilley  
Ralph Lindeman  
Jay Lumsden



Bonny Lutz  
Catherine Lynch  
Richard Maddocks  
Richard Mako  
Marion Malone  
Kathleen Maloney



# enjoying school life . . .



Maralou Marquardt



Linda Mather  
Darrell Mattern



Gregory Maxwell  
William McComb



Charles McDonald  
Daniel McElwain



Meredith McKay  
Candace McKinley

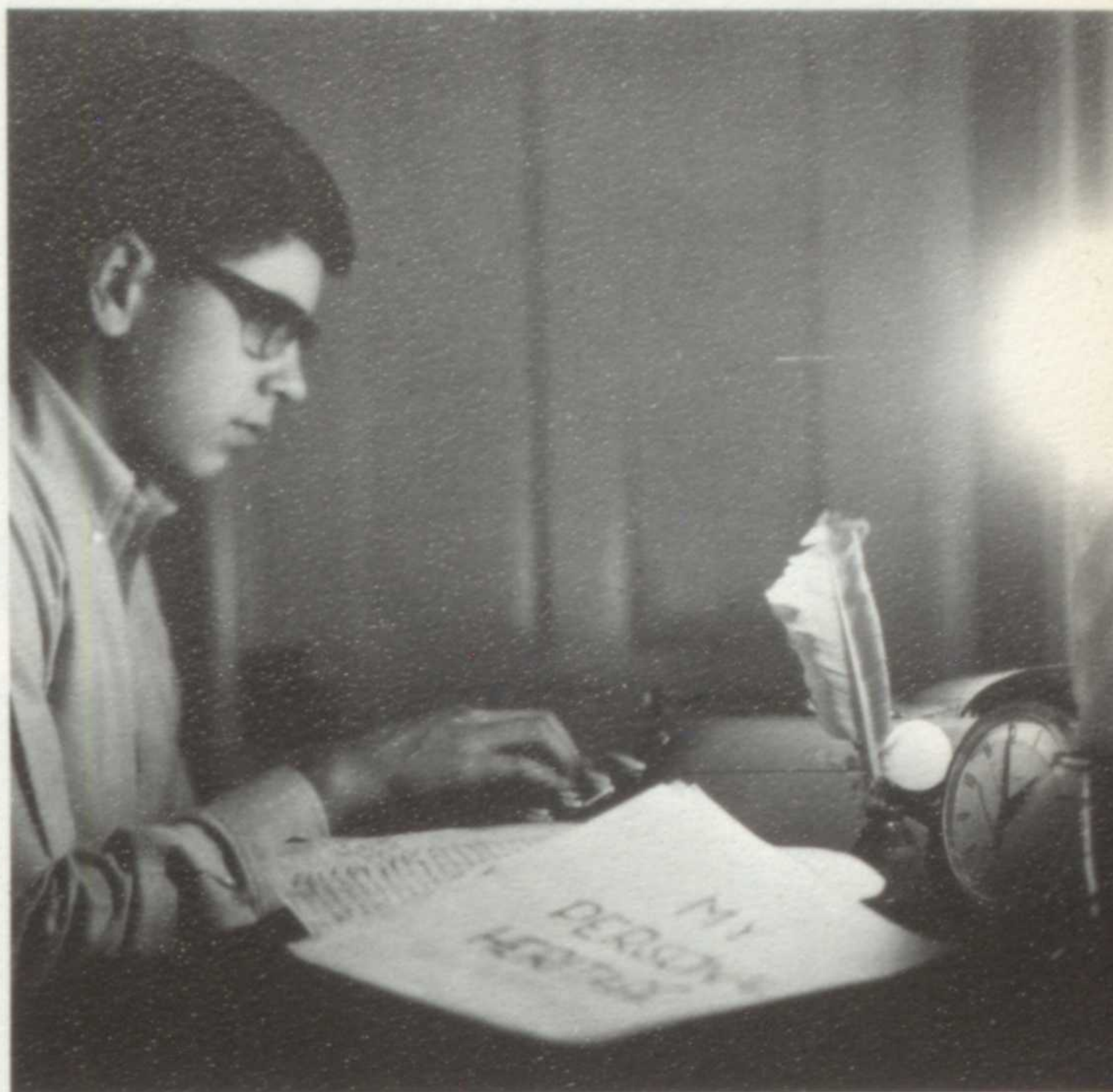

Revelation of heritage is cause of Doug Carlson's burning midnight oil.



Randall McKinley  
Jan McPhee  
Ronald Meineke  
Joyce Meyer  
Winifred Meyers

-99-



Karen Miller  
Marilee Miller  
Judith Minns  
Christopher Morley  
James Moroney  
Norman Mulder



Deborah Muscenti  
Thomas Nickle  
Helen Noelle  
James Noon  
Timothy O'Brien  
Lee Oliver



Malcolm Papworth  
Peter Pederson  
Charise Pfahl  
William Pinkerton  
Gregory Presnall  
Patricia Purdy



Robert Quayle  
Judith Ratcliffe  
David Ratusnik  
Richard Riefenstahl  
Karen Riemer  
Robert Riley



Barry Rita  
Barbara Robertson  
Laura Robertson  
Susan Robinson  
Rebecca Robison  
John Rodman

Gary Rogers  
Katherine Rothrock  
Carol Rouault  
David Sabin  
Sara Sandals  
Sandy Sanson



Jan Satullo  
Byron Savon  
Luci Savon  
Barbara Saxton  
Holly Scatterday  
Deborah Schey



Norman Schmid



James Seiple



Maryann Sell



Juniors leave the driving to Frank.





Juniors play "What's My Line?"

# learning new things . . .

Carolyn Shaw  
Timothy Shaw  
Timothy Shear



Ricky Shepple  
Martha Shipley  
Linda Shufeldt



Barbara Sibcy  
Joanne Siebenaller  
William Simmons  
Carol Smith  
Jeffrey Smith  
Susan Snider



James Solomon  
Deborah Spindle  
Linda Starkey  
Nan Stevens  
David Strodbeck  
Lon Sutter



Charles Teufel  
Brian Thomas  
Roy Thoresen  
Douglas Thorn  
Susan Van Gunten  
Mary Volden



Kenneth Wahl  
Marcia Walker  
Kristin Wartian  
Robert Webster  
Linda Wehrle  
Bradley White



Nancy Whitlock  
Henry Wise  
Mary Wolslagel  
Martha Worcester  
Robert Wuerth  
Nicholas Yacobucci



# adjusting to a new life . . .

The sophomore class has moved up in the world, up from the junior high . . . to new faces, friends and teachers, to more and harder school work, to a greater scope of responsibility, to much fun . . . They have adjusted well to a different school, and added a great deal of spirit . . . They have accepted the challenge of new courses of study and begun to branch out into various lines of study . . . Many became leaders in activities and sports, demonstrating their capabilities for future responsibilities . . . They have achievement and experience to look back on . . . and much more to look forward to.



**SOPHOMORE CLASS OFFICERS** ROW ONE: **Treasurer**, Mary Jo Hull; **Secretary**, Cate Snider; **Social Chairman**, Nancy Callihan. ROW TWO: **Vice President**, Dale Heussner; **President**, Tom Peate; **Social Chairman**, Steve Webster.

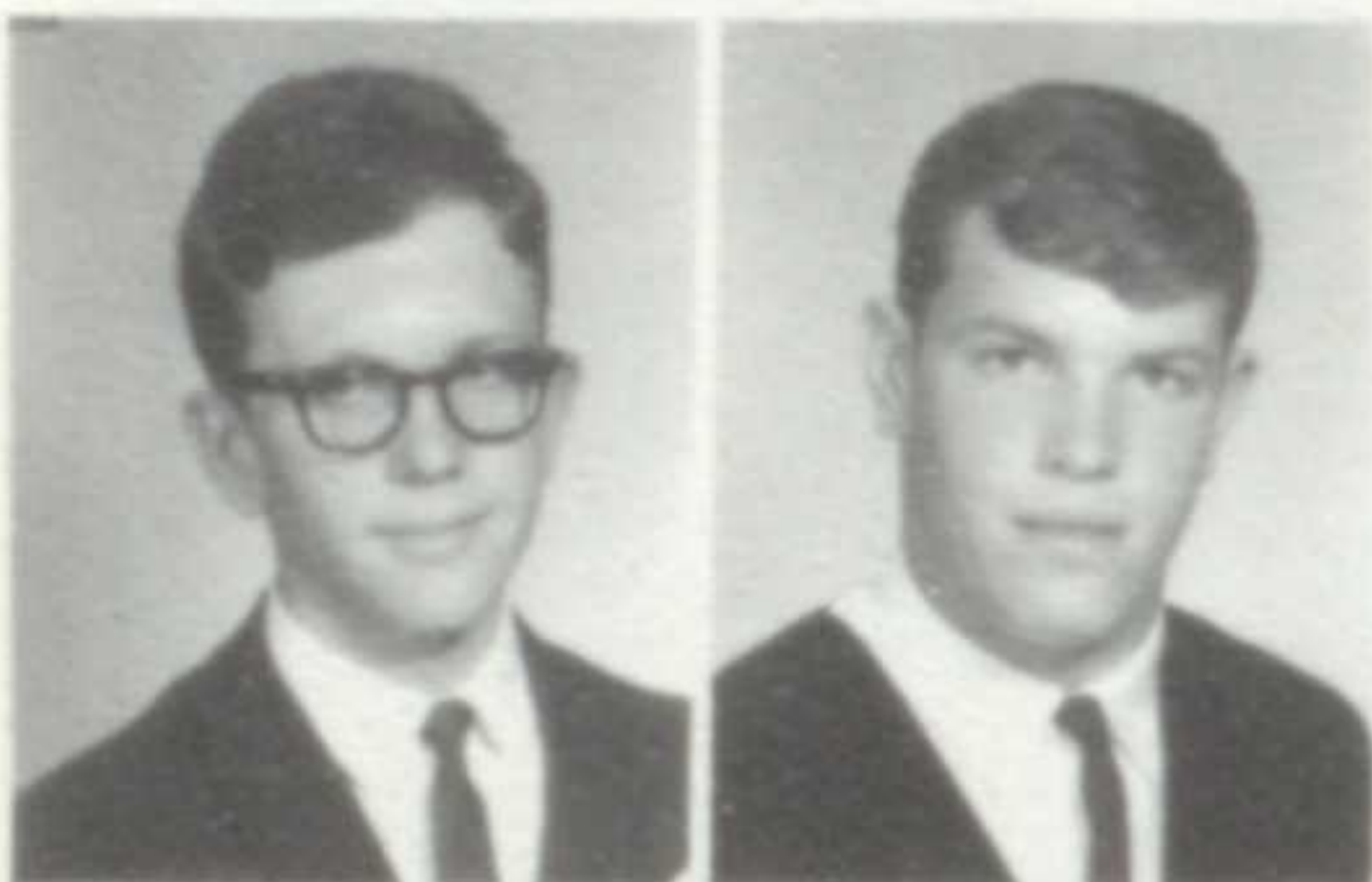

Bruce Abbott  
Gregory Ackerman



Barbara Adams  
Patricia Adams  
Charles Aker  
Raymond Albert  
Bruce Anderson  
Richard Andre

Janice Arnolt  
Claudia Ashby  
Jan Baker  
Sharon Baldrige  
Louise Bardes  
Patricia Bardon



Edward Barrett  
Thomas Barry  
Sharon Bell  
Carole Bennet  
Phillip Beremand  
William Berkshire



*Handwritten signature in pink ink at the bottom of the page.*



Janette Birth  
 Laura Biszantz  
 Fred Blankner  
 Thomas Blue  
 Stephanie Boeuf



Jill Bockel  
 Louise Briola  
 Gary Brookshier  
 Linda Bruscino  
 Janet Buchbinder



Michael Buck  
 Barbara Burdette  
 Richard Burdette  
 Nancy Callihan  
 Paula Carpenter



Eileen Carras  
 Caron Carter  
 Leslie Case  
 Lyle Cavell  
 Carl Cavender  
 Ryan Chapman



Babetta Chiarito  
 Jane Clark  
 Jeffrey Clark



George Conklin  
 Jeffrey Cook  
 Victoria Cornell



Anthony Cowles  
 Lawrence Cowles  
 Sharon Crook



Kathleen Curran  
 Robert Curran  
 Seth Currier



Typical masculine jam session.

# searching for knowledge . . .



Deborah Daley  
Diane Dalhart  
Sheila Dare



Todd Davenport  
Michael Davies  
Barrett Day



James DeCrane  
Pamela Dennison  
Kirk DeRousee  
Nancy DiLauro  
Catherine Dittig  
Frances Ditzel

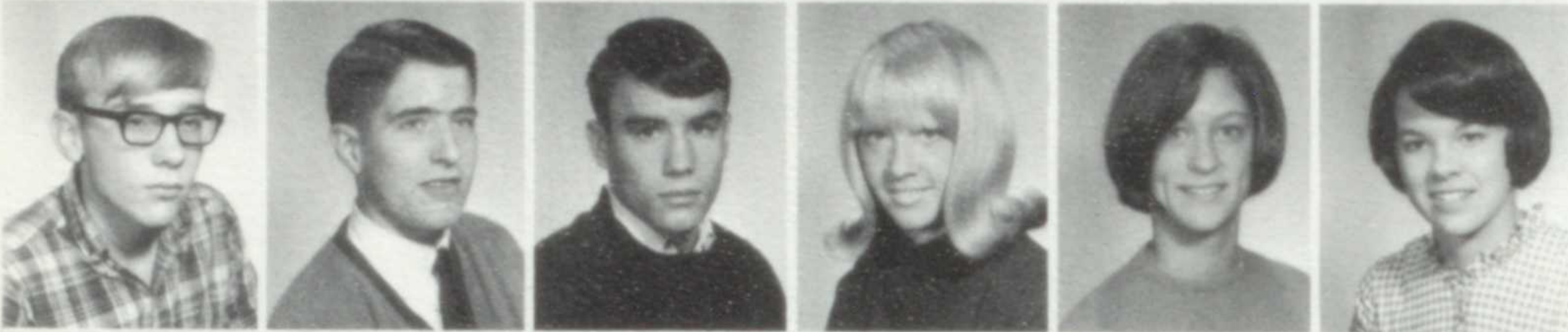

Kevin Donnelly  
Lawrence Doty  
Jack Duncan  
Lynn Duperow  
Beth Dyer  
Linda Eaton



Vicki Elliott  
Mary Engelhardt  
Courtney Evans  
Robert Fairchild  
Janet Fell  
Peggy Fell

Hopeful candidates await J.V. decision.



Howard Fenner  
Sharon Flack



Patricia Frank  
Larry Galazin



David Gall  
John Georgeson

Dale Gerlach  
John Gibbs  
Donna Gibson  
Herbert Glaesel  
John Grant  
Alison Gray



Martin Gradt  
James Gross  
Daniel Guiney  
Richard Hall  
Lorie Hand  
Judith Hansen

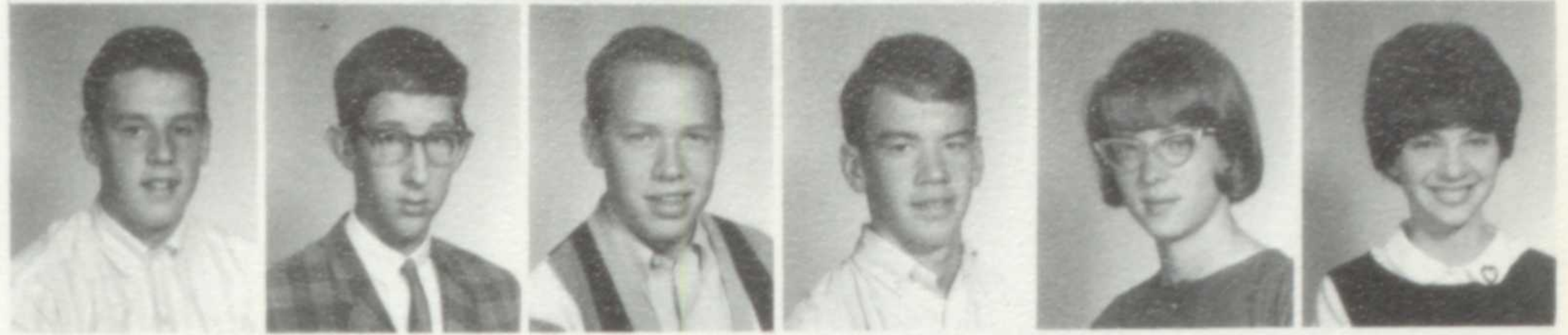

Barbara Hardy  
Donna Harper  
Suzanne Harrison  
Janet Hasselo  
Raelyn Hawley  
William Hertel



Jennie Heskamp  
Dale Heussner  
John Hilbert  
William Hillman  
Peter Hird  
Gary Holliday



Susan Holschuh  
Gary Howe  
Janice Howlett  
Robert Huckleberry  
Diane Huey  
Mary Jo Hull



James Hunt  
David Hylkema  
Cheryl Isele  
Marie Jacobs  
Donald Jacquet



Robert James  
Julia Jamison  
Robert Januska  
Joanne Jerina  
Stephen Johnson



Bernard Jones  
Mark Jones  
John Kalb  
Susan Kane  
Kenneth Karim





Thomas Kearney  
 Patricia Keine  
 Gary Keller  
 Andrea King  
 Douglas Kirkpatrick  
 Dale Knox

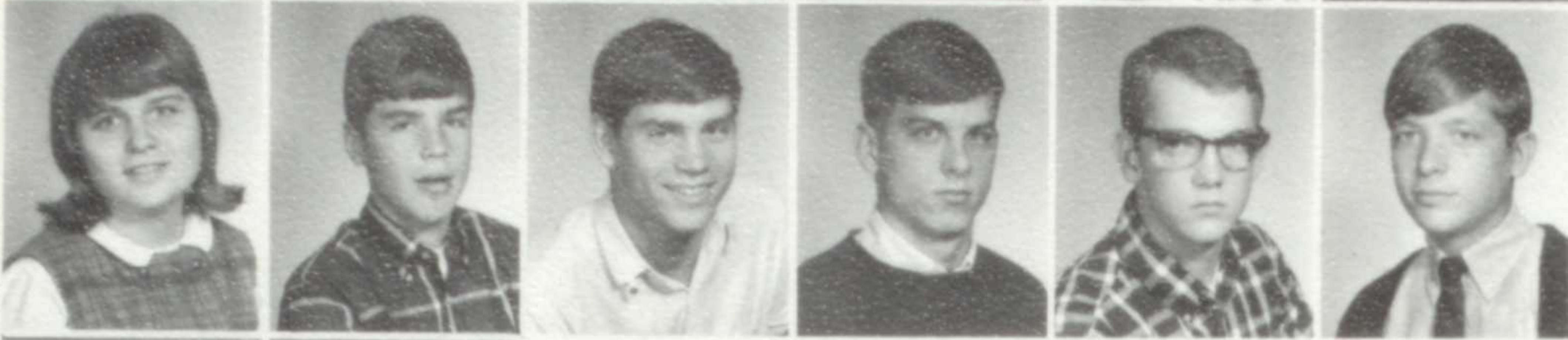

Kathryn Koch  
 John Kogge  
 Stanley Kresge  
 Mark Langner  
 Peter Laundry  
 Bruce Leeds



Patrick Libens  
 Caprice Lipaj



Judith Lipp  
 Donald Little



Pre-game conglomeration of beauty and energy.

John Little  
 Ledell Lodwick  
 Craig Loucks  
 Carla Lowe  
 Tina Lutz  
 James Lynch



Henry Lynd  
 Karen MacPherson  
 James Maki  
 Ruth Masarik  
 Gregory Mathews  
 Laurel Maynard



Teri Mengert  
 Edith Mentler  
 Craig Mercer  
 William Messenger  
 Nancy Metzger  
 Diana Miller



# boosting spirit . . .



Janet Miller  
Mary Miller



Kurt Miske  
Jeffrey Monger  
Barbara Moore



Mary Morgan  
Russell Morrison  
Robert Muzik



Deborah Neverman  
Martin Nielsen  
Marian Noelle



Ray Paine  
William Papworth  
Sheryl Patterson



Sophomore regiment bolsters Pep Club.



Thomas Peate  
Wendy Peter  
Rebecca Phillips  
Barbara Pickering  
Stanley Powers  
Christopher Price



Jane Price  
Richard Quayle  
Earl Reed  
Cathy Reid N  
Nancy Reininger  
William Robertson

Richard Robison  
Lawrence Roeder  
Robert Roepnack  
Gail Roland  
Edward Ross  
Sandra Ruch



Lynn Sallo  
Ellen Saul  
Sally Schaffer  
Brian Schatzinger  
Kenneth Schneider  
Carl Schoeneman



Patricia Scholl  
Barbara Schultz  
Katherine Schultz  
Nancy Seifert  
Ronald Shaffer  
Clifford Shattuck



David Shaw  
John Shear  
Richard Sheppard  
Michele Sheridan  
Elizabeth Sherman



Margaret Shipman  
Dale Short  
Jacqueline Siebenaller  
Sally Sieg



Hunger pains appeased . . . all wait with bated breath for class bell!



Kenneth Sinko



Roland Smith



Jacqueline Smith





# preparing for the future . . .



Katherine Smith  
Priscilla Smith  
Victoria Smith  
Catherine Snider  
Carol Soeder  
James Steger

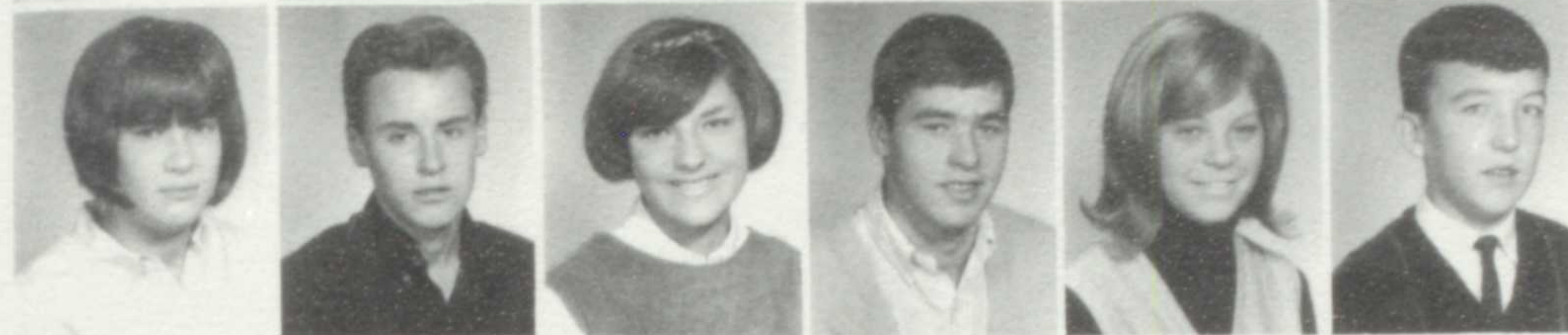

Sara Stephenson  
Richard Sterkel  
Nancy Stevens  
Robert Stiffey  
Sandra Stiles  
George Strine



Sally Sturman  
Robert Thomas  
Susan Thoreson  
Rodney Thornton  
Geoffrey Timm  
Anne Toepfer



Michael Trainer  
Bruce Treadway  
David Tritton  
Joseph Tyler  
Mark Urbanowicz  
Pamela Vartorella



Daniel Voegtly  
James Voelker  
Lynda Vosburgh  
Lawrence Votruba  
Karen Waltz  
Cynthia Watkins



Steven Webster  
David Welch  
Daniel Wells  
Jeffrey Wells  
Linda Wessel  
Wayne Whitmer



Rory Wilcox  
Laurie Wilson  
Rebecca Wise  
Richard Wulff  
Helen Young



Extra-curricular activities . . . door to responsibility and leadership . . . an opportunity to broaden our horizons . . . a forming of new friendships. School spirit prompts us to join Pep Club, to show the team we're behind them . . . An interest in enriching our knowledge in certain fields and a chance to use it leads us to participate in Projection Club, Medical Careers Club, FTA . . . the opportunity to meet interesting people and the desire to serve others by making life a little more pleasant for them motivates us to join Y-Teens and other service organizations. As a reward for our hard work, we strive to be accepted by Thespians, National Honor Society, or Quill and Scroll. Yes, service, education, enjoyment, achievement . . . the keys to our future success.



# student council



**STUDENT COUNCIL** ROW ONE: **Chap.**, E. Babcock; **Par.**, J. Millman; **Sec.**, K. Kresge; **Advisor**, Mr. O'Donnell; **Pres.**, C. Fricke; **Treas.**, L. Haberstroh; **V. Pres.**, J. Loveland. ROW TWO: L. Savon, L. Potter, P. McPhee, J. Arnolt. ROW THREE: N. Callihan, D. Cook, M. Hull, D. Gibson, C. Snider, J. Ratcliffe, J. Sattullo. ROW FOUR: M.

Engelhardt, C. Manos, G. Bender, C. Johnson, J. Chapman, A. Gray, S. Webster, L. Robertson, M. Oerter. ROW FIVE: F. Perry, L. Bolton, B. Jones, J. Grant, J. Rodman, C. Mercer, D. Heussner, B. Eckert, C. Aker.

**Student Council** . . . the governing body of the school, elected by the students. The members are an important link in the chain of communication between the student body and the faculty, giving each the opportunity to have his opinions heard and considered.



**STUDENT COUNCIL OFFICERS** **Chap.**, E. Babcock; **Par.**, J. Millman; **Sec.**, K. Kresge; **Pres.**, C. Fricke; **Treas.**, L. Haberstroh; **V. Pres.**, J. Loveland.

Football fans help council business soar.



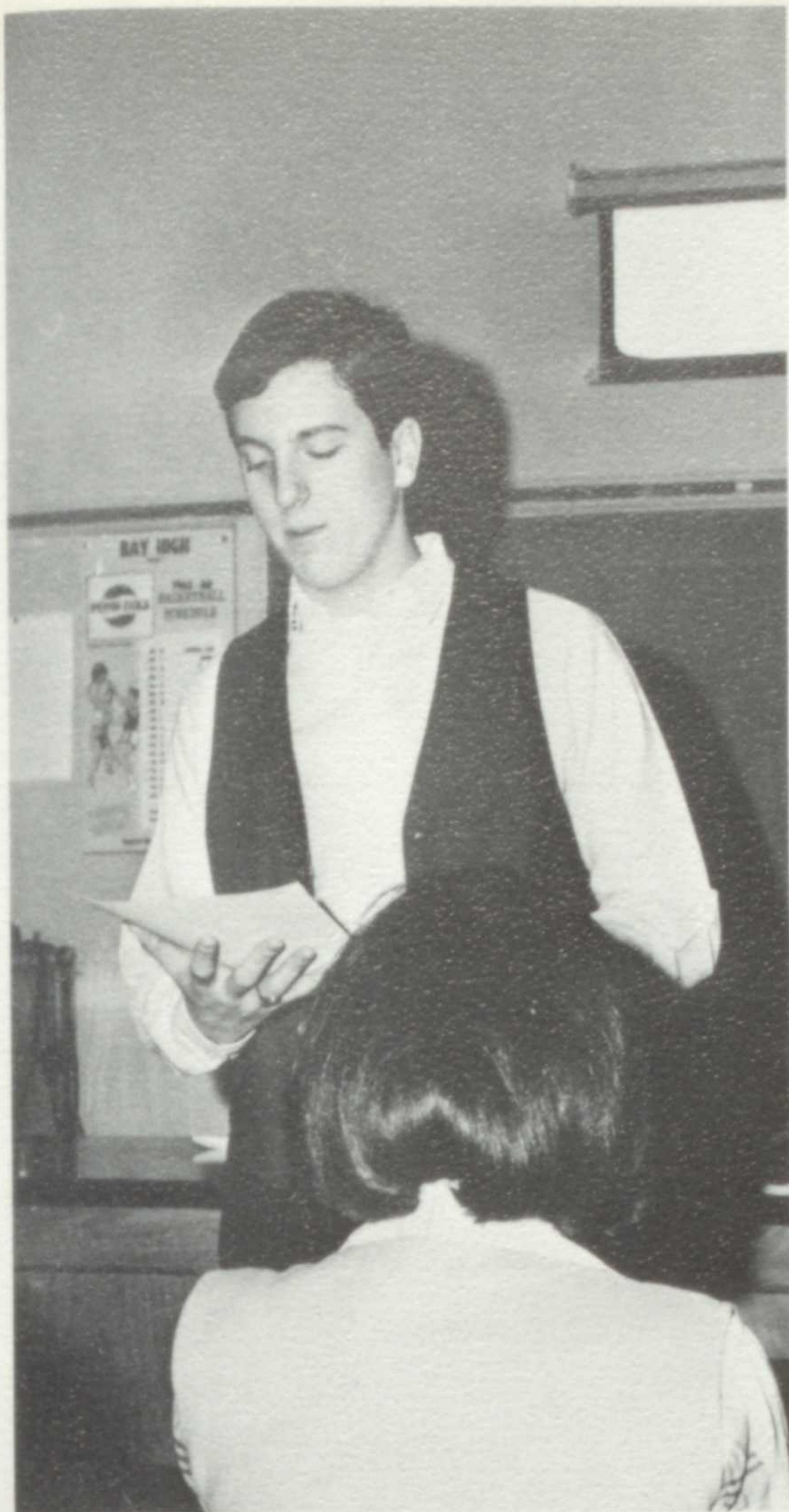

Working to keep homerooms informed . . . Craig reads weekly minutes.

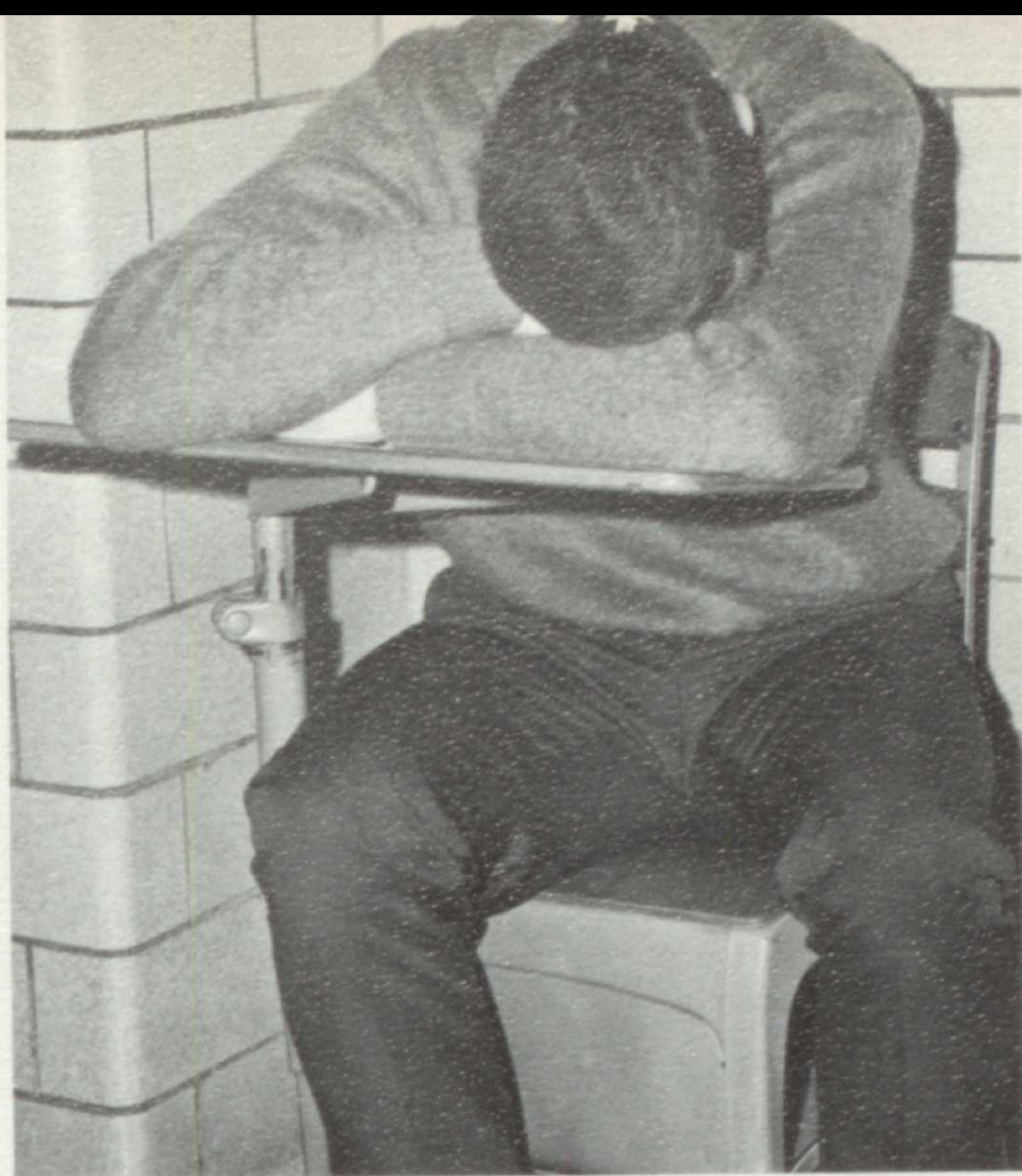

Never a dull moment for student receptionist . . . ?



Frank Perry, Gay Bender . . . Student Council shows where the action is.

-113



Updating school handbook . . . Jan Satullo and committee Laura Robertson and Judy Ratcliffe.

# bay blue book



Chris Manos, identification editor; Tim Bondy, sports editor; Hollis Wilde, senior editor . . . refugees from 304.

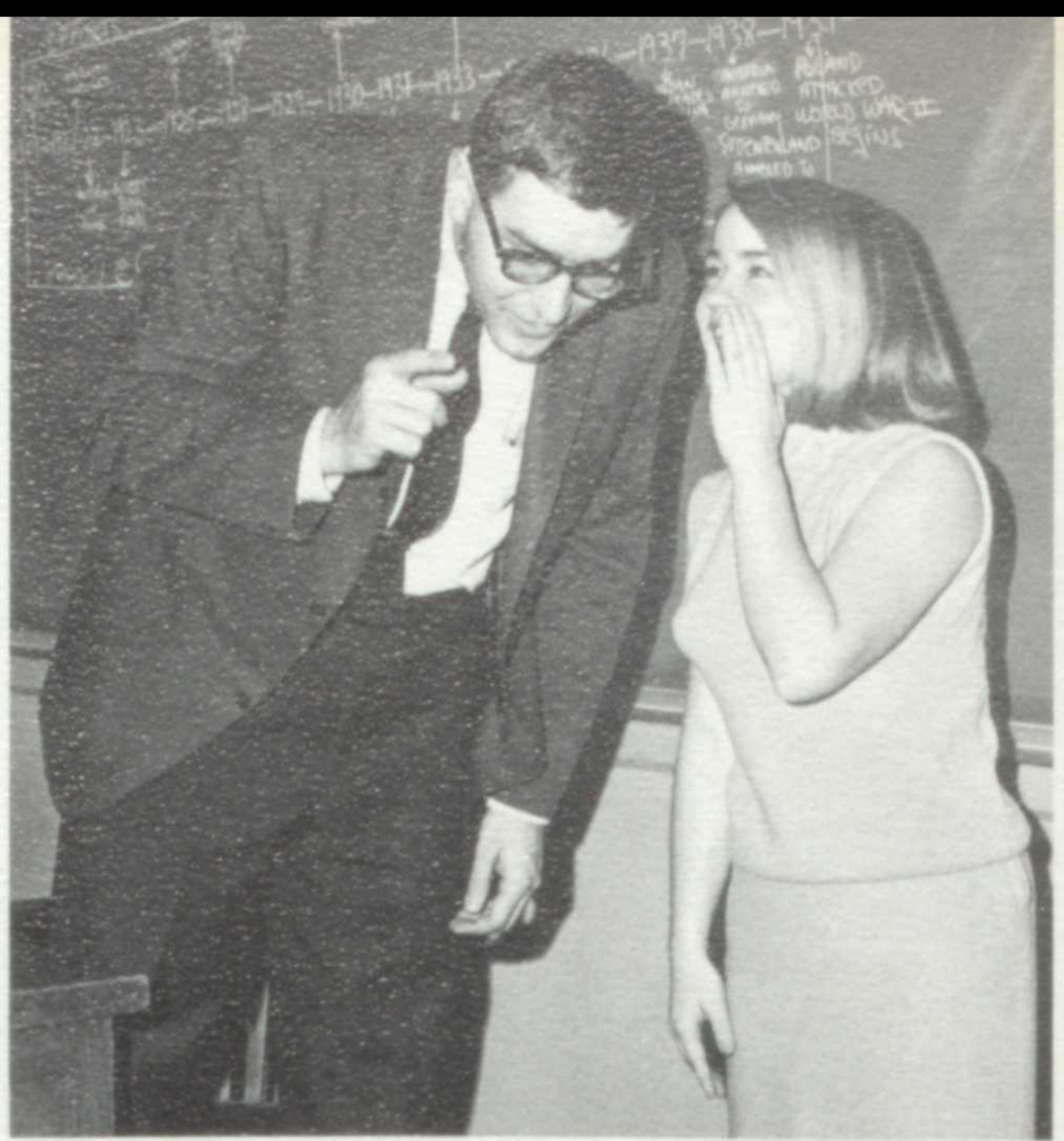

Adviser Mr. Wichman, Editor Eileen Babcock; high rank gets news from low rank . . . "The yearbook seems to be lost!"



Sally Goodwin, activities editor, makes order out of chaos for group pictures.

**YEARBOOK ROW ONE:** School Life Ed., L. Durk; Business Manager, L. Denis; Senior Ed., H. Wilde; Advisor, Mr. Wichman; Editor-in-Chief, E. Babcock; Photo Liaison Ed., E. Weber; Typing Ed., S. Hoagland; Copy Ed., B. Andrews. **ROW TWO:** Sports Ed., T. Bondy; Activities Ed., S. Goodwin; Identification Ed., C. Manos; Art Ed., M. Ruthenburg; Underclassmen Ed., P. Geitgey; F. Perry; Art Ed., N. Wilson; Faculty and Academic Ed., S. Drake; Photography Ed., J. Kolesar; Subscription Ed., S. Kanaby. **ROW THREE:** K. Lynch,

J. McPhee, S. Anderson, J. Satullo, J. Ratcliffe, L. Conaway, J. Griffith, D. Cook; K. Miller, D. Mattern, J. Hanley. **ROW FOUR:** S. Lawther, B. Lutz, L. Robertson, S. Gerhardt, J. DeCaro, B. Morgan, C. Ferchau, C. Hawley, W. Nickels, D. Kohl, P. Purdy, L. Hosmer. **ROW FIVE:** C. Cooper, W. Meyers, C. Keller, G. Lewis, J. Chapman, M. Volden, M. Malone, C. Shaw, M. Bunn, S. Henneberry, B. Erkert, M. Sell, M. Clark.





Liz Weber coordinates photo schedule with Jerry Kolesar, photo editor, and Linda Durk, school life editor.



Sue Kanaby, subscription editor, Linda Denis, business manager . . . "There's just enough money here for . . . !"



Typing editor, Sue Hoagland, puts copy editor, Bertie Andrew's thoughts in print.



Sue Drake, faculty-academic editor; Marcy Ruthenburg, co-art editor; and Pam Geitgey, underclassmen editor, coordinate all aspects of layouts.

**Yearbook** . . . deadline time draws near . . . a flood of pictures pour in . . . editors gather to write captions . . . the product of cooperation and the assimilation of varied talents . . . The Blue Book vividly portrays the school year, both academic and social . . . the door through which students look back to fondly recall enriching experiences and exciting moments.

# bay window

**Bay Window** . . . the sounding board for student opinion, the main outlet for news, and a union between the student body and the administration. Aspiring journalists work hard gathering information and writing stories, and on Fridays view the results of their efforts . . . a factual, interesting, and sometimes controversial reflection of school life.



Editor Ann Gray and Adviser Mrs. Kellam combine experienced and novel ideas.

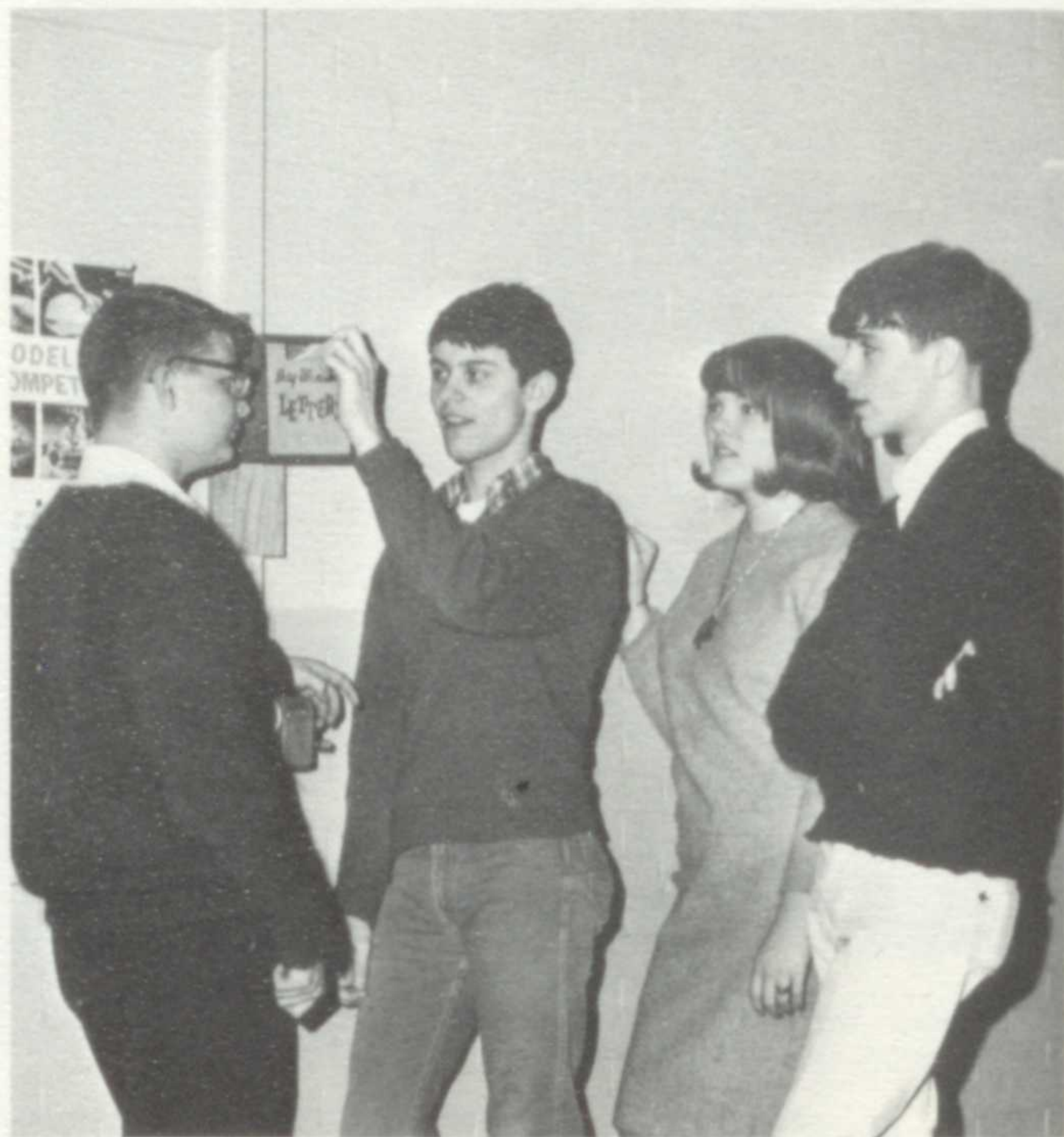

Editorial staff airs students' controversial opinions . . . John Klein, Wayne Hausmann, editorial editor; Bertie Andrews, and Bob Jones.

Joyce Meyer and Jeff Millman, art editor . . . Bay Window's sports, editorial, feature cartoonists.



Diane Frank; Lianne McClellan, news editor; and Diane Saul, typing head, insure accuracy in news reporting.







**BAY WINDOW** ROW ONE: Editorial Ed., W. Hausmann; Assistant Ed., F. Hutter; News Ed., L. McClellan; Advisor, Mrs. Kellam; Editor-in-Chief, A. Gray; Feature Ed., J. DeCaro, Sports Ed., D. Waltz. ROW TWO: Typing Ed., D. Saul; Circulation Ed., M. Geissenhainer; Art Ed., J. Millman; Exchange Ed., C. Hawley; Business Manager, E. Linke; Photography Ed., J. Stryker. ROW THREE:

S. Snider, P. Roeder, S. Christofferson, M. Sabot, D. Spindle, J. Stevens, Sallo, C. Ashby, L. Briola, S. Baldrige, M. Englehardt, L. Bardes, M. Malone, S. Gerhardt, L. Potter, M. Gavron. ROW FIVE: J. Kelly, B. Andrews, B. Jones, C. Santoro, R. Heussner, T. Pressler, J. Kosch, S. Hoagland.

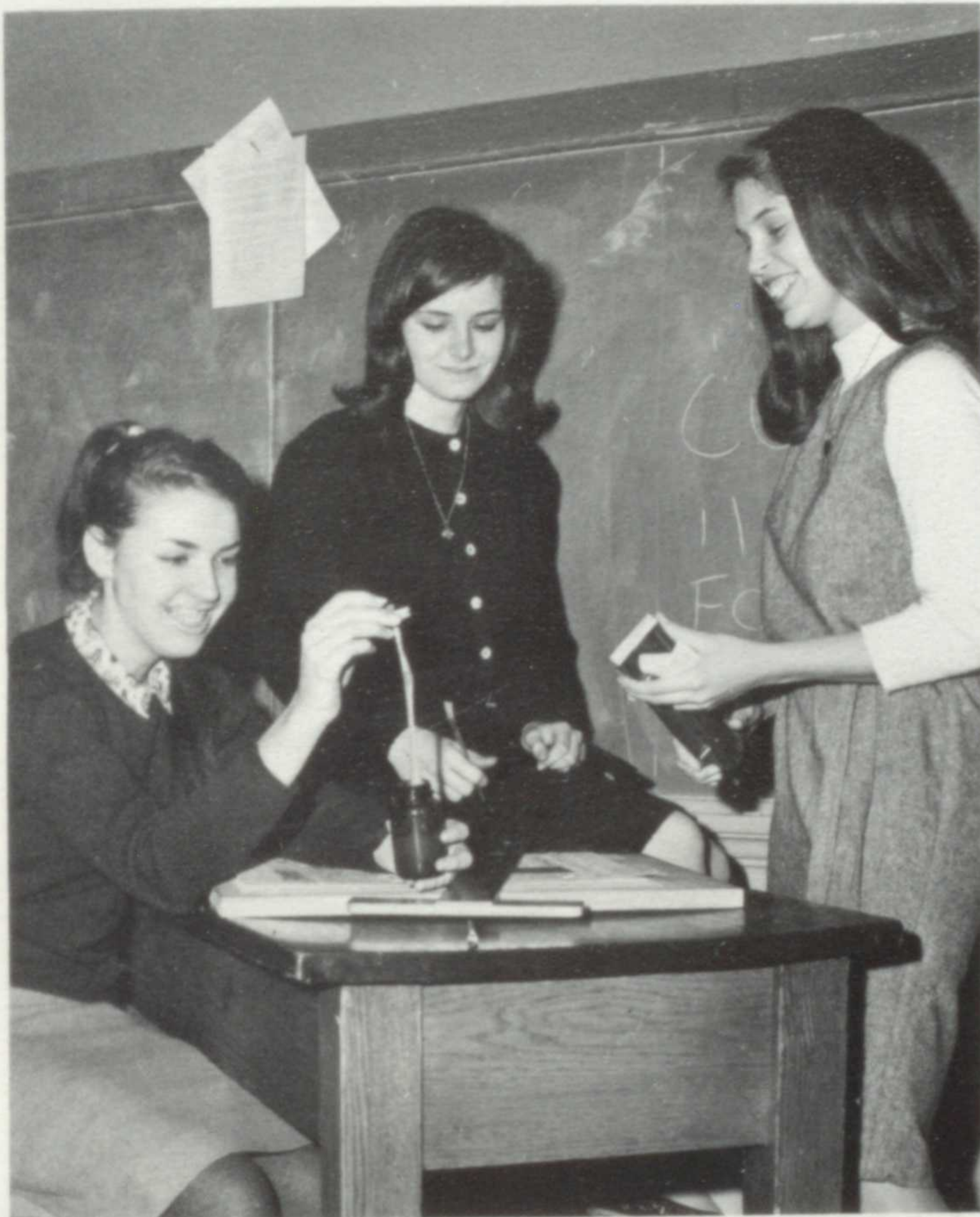

JoAnne DeCaro, feature editor; Marcy Duncan, assistant editor; and Erika Linke, business manager . . . sticking to the job.



The drama behind the sports world . . . Jim Stryker, Dave Waltz, sports editor, and Jeff Kosch.

# bay bits

**Bay Bits** . . . essays . . . poetry . . . stories . . . artwork . . . the combination of perception of reality, an imagination set free, and creative skills . . . the door to literary and artistic talent . . . Students' work is submitted, read and chosen from by the editorial board to form a philosophical and entertaining publication.

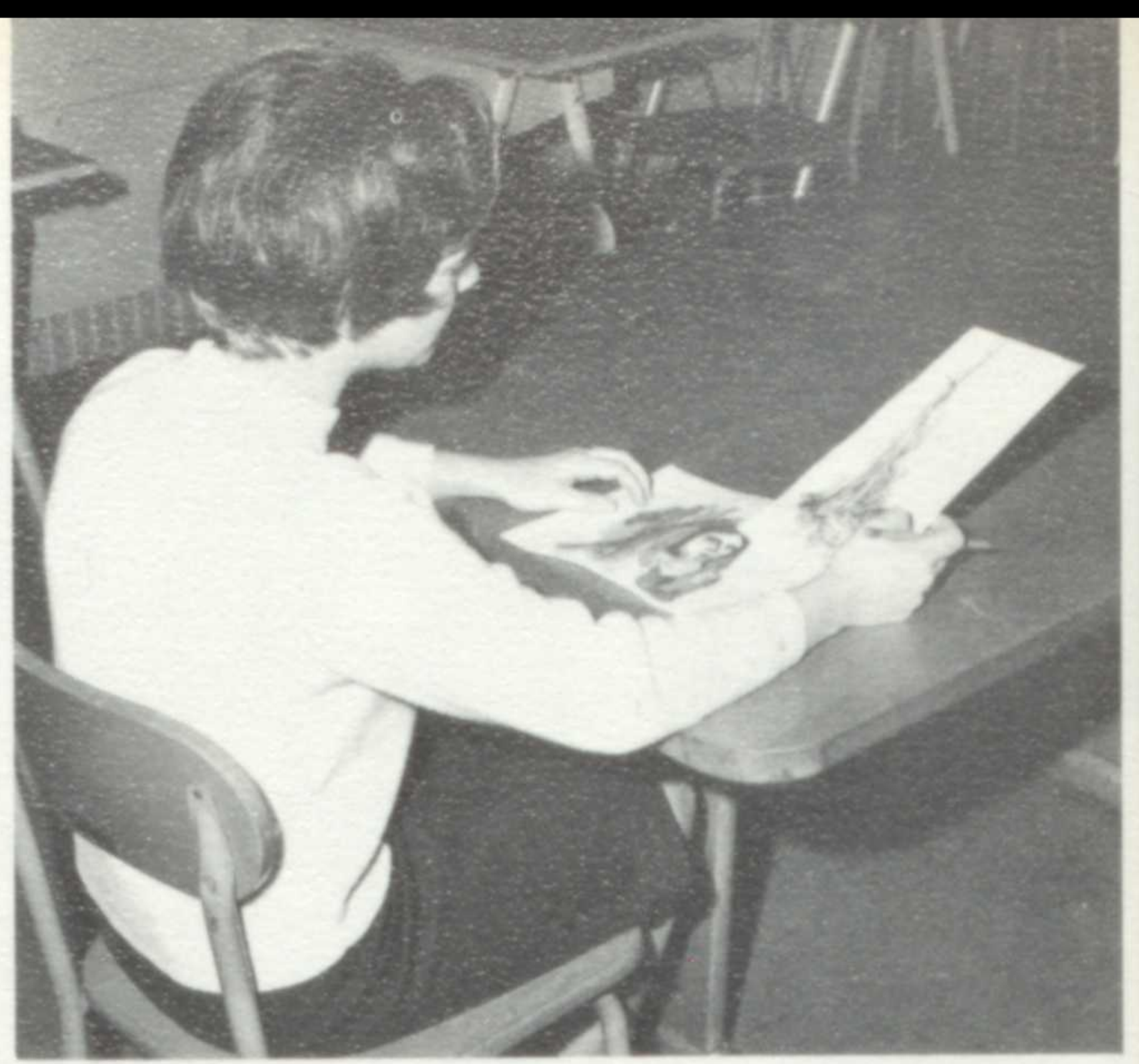

Alice Simpson, art editor . . . Two years' experience is guide to selections.



**BAY BITS** ROW ONE: Art Ed., A. Simpson; Advisor, Mrs. Day; Editor-in-Chief, S. Blackman. ROW TWO: Business Manager, B. Vereeke; Typing Ed., M. Oerter; Layout Ed., K. Gorman; C. Fletcher. ROW THREE: J. Hanley, L. Haberstroh, J. Biscotti, S. Bader, N. Wilson. ROW FOUR: Editorial Board, G. Bender, M. Volden, W. Hausmann, R. Stiratelli, P. Bunge; M. Krauss.

118-



Editorial board is well-read in student writing . . . Wayne Hausmann, Gay Bender, Sue Blackman, Pam Bunge, Mary Volden.



Sue Blackman, editor, and Mrs. Day, adviser . . . Team leadership creates a literary success.



Getting the job done in one-third the time . . . Linda Haberstroh; Martha Oerter, typing editor; and Marilyn Krauss.



Juggling the books requires the talent of Beth Vereeke, business manager, and Kathy Fletcher.



Layout staff employs new arrangement techniques to complement student creativity.

# publications council

**Publications Council** E. Babcock, A. Gray, Mr. Wagner, J. Kolesar, Mrs. Day, Mr. Wichman, S. Blackman, Mrs. Kellam. Missing from picture: Mrs. Seltzer, Mr. Galiffo, Mr. Mengert.



## quill and scroll

**Publications Council** . . . the editors and advisers of the publications, the photography department, and the administration meet to discuss problems of publishing and financing and arrive at solutions which are in the best interests of all involved . . . as well as honoring outstanding journalists . . . and approving next year's staffs. **Quill and Scroll** . . . the national honorary society to acknowledge outstanding contributions made by editors and staff members of the three publications.



Ann Gray, Linda Durk . . . the old welcomes the new.

-120-



**QUILL AND SCROLL** ROW ONE: S. Christofferson, J. Ratcliffe, P. Geitgey, B. Lutz, S. Kanaby, L. Dennis, W. Hausmann, M. Ruthenburg, L. McClellan, S. Blackman. ROW TWO: S. Hoagland, E. Linke, M. Duncan, J. DeCaro, S. Drake, F. Hutter, D. Mattern, W. Nickels, L. Weber, S. Goodwin. ROW THREE: D. Saul, E. Babcock, A. Gray, C. Shaw, S. Gerhardt, H. Wilde, N. Wilson, D. Waltz, T. Bondy. ROW FOUR: L. Durk, M. Oerter, K. Gorman, B. Andrews, S. Lawther, B. Jones, J. Kosch, R. Lindeman, J. Kolsar, J. Millman.

# national honor society

**N.H.S.** . . . lighting the candles for the four qualities which these students exemplify . . . scholarship . . . service . . . leadership . . . character . . . the reward for long hours of study to achieve a three-point average and expand their minds . . . for selfless giving and willingness to help others . . . for teaching and inspiring others to work . . . for the intangible quality which motivated the fulfillment of the previous three qualities . . . on March 9, the door stood open as an incentive for others to follow.



**Old Members** ROW ONE: **Treas.**, S. Kanaby; **Soc. Chm.**, E. Babcock; **Sec.**, C. Johnson. ROW TWO: G. Bender; C. Burlingame, J. Whitman. ROW THREE: B. Vereeke, **V Pres.**, A. Gray, S. Blackman. ROW FOUR: F. Strine, **Soc. Chm.**, B. Guiney, **Pres.**, J. Grant. Missing from picture: N. Wilson, M. Ruthenberg, C. Walton, F. Perry.



Ann Gray and Jim Grant exemplify service before the dance.



**National Honor Society** ROW ONE: M. Ruthenberg, F. Perry, S. Blackman; **Treas.**, S. Kanaby; **Sec.**, C. Johnson; **Soc. Chm.**, E. Babcock; **Pres.**, J. Grant, G. Bender; **V. Pres.**, A. Gray; **Soc. Chm.**, B. Guiney, J. Whitman, C. Burlingame, C. Walton, N. Wilson, B. Vereeke. ROW TWO: C. Shaw, J. Smith, B. Robinson, D. Cook, L. Howells, M. Casey, R. Stiratelli, L. Weber, S. Goodwin, J. DeCaro,

E. Linke, D. Saul, M. Oerter, S. Drake, H. Widle, L. Robertson, B. Lutz, H. Noelle, J. Rodman, S. Snider, M. Volden. ROW THREE: K. Leaman, P. Geitgey, M. Krauss, K. Gorman, C. Fricke, L. Dennis, T. Pressler, B. Andrews, J. Chapman, S. Powell, S. Anderson, L. Durk, M. Geissenhainer, J. Kosch, L. McClellan.

# american field service

**American Field Service** . . . Linda and Rick, ambassadors from abroad, getting into the swing of the American way . . . Lianne, our good will ambassador to Belgium . . . others hopeful of going abroad . . . A.F.S. is the exchange program of students from many countries who help to open the door to better understanding among the people of the world.



"Rick" greets Jan Arnolt . . . Chivalry is international.



**A.F.S. OFFICERS** Pres., S. Drake; V. Pres., M. Casey; Treas., S. Gerhardt; Sec. D. Spindle.

Steve Walmsley and Linda . . . hours spent in the library reflecting on universal truths.

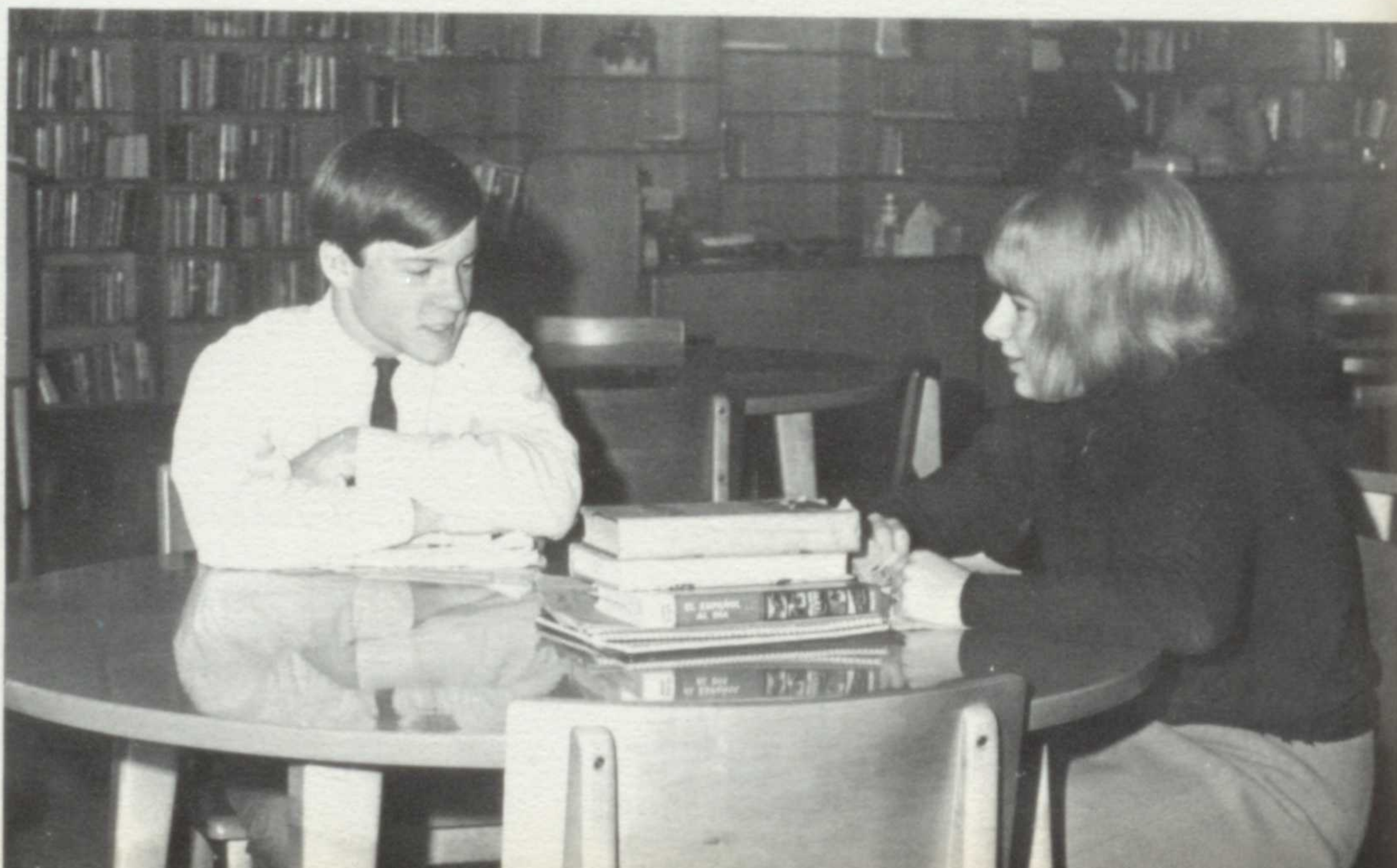

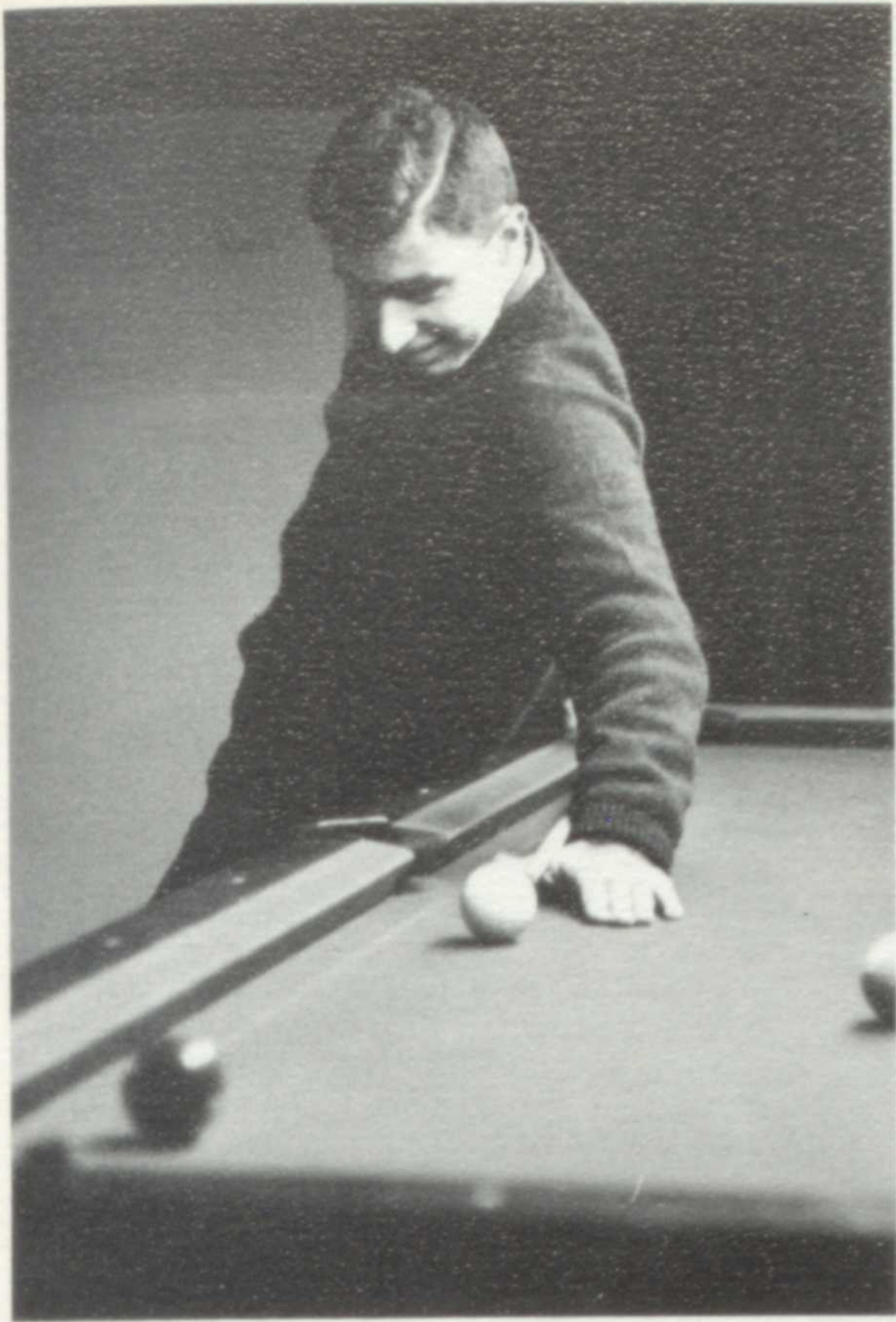

Rick cues in on American pastimes.



Linda carries her part of the load at home.



Ralph Heussner and Mary Lou Casey . . . hopeful looks to foreign horizons.



**AMERICAN FIELD SERVICE** ROW ONE: **Sec.**, D. Spindle, **V. Pres.**, M. Casey; **Treas.**, S. Gerhardt; L. Potter; **Pres.**, S. Drake; M. Norton, N. Prescher, S. Christofferson. ROW TWO: M. Noelle, M. Granlund, B. Morgan, L. Eaton, J. Buchbinder, C. Fletcher, S. Bader, B. Schultz, S. Bell, P. Edwards, K. Koch. ROW THREE: L. Starkey, S.

Lawther, M. Volden, J. DeCaro, C. Bingham, B. Robertson, B. Hertel, E. Saul, P. Gilbert, C. Isele, B. Moore, D. Conlon, J. Ratcliffe. ROW FOUR: M. Malone, K. Schultz, M. Bunn, S. Griswold, J. Baker, J. Bird, R. Heussner, R. Morrison, L. McClellan, T. Bondy, C. Johnson, P. Frank.



**SOPHOMORE ROW ONE:** V. Pres., B. Burdette; **Inter-Club Rep.**, R. Wilcox; **Soc. Chm.**, N. DeLauro; **Ser. Chm.**, B. Wilson; **Pres.**, C. Lipaj; **Sec.**, B. Dyer; **Treas.**, E. Saul. **ROW TWO:** P. Smith, D. Dalhart, B. Hardy, L. Maynard, M. Miller, P. Bardon, J. Birth, T. Mengert. **ROW THREE:** M. Noelle, N. Reininger, S. Stiles, M. Hull, J. Arnolt, A. King, J. Jamison, S. Sieg, A. Toepfer, C. Watkins; **Adviser**, Mrs. Aten. **ROW FOUR:** B. Schultz, S. Kane, S. Holschuh, J. Howleh, P. Fell, P. Miller, B. Moore, S. Flack, B. Phillips, C.

Bennett, L. Hand, J. Fell, P. Carpenter, S. Bell. **ROW FIVE:** K. McPherson, M. Jacobs, D. Huey, S. Dare, G. Roland, S. Schaffer, W. Peter, J. Sherman, J. Clark, K. Smith. **ROW SIX:** P. Adams, N. Callihan, D. Gibson, J. Bockel, L. Lodwick, J. Hasselo, P. Dennison, L. Case, S. Harrison, T. Lutz, P. Kiene, L. Wessel, D. Miller, J. Heskamp. **ROW SEVEN:** S. Thoreson, V. Cornell, S. Patterson, L. Sallo, C. Ashby, L. Briola, S. Baldrige, M. Englehardt, L. Bardes, L. Cavell, J. Lowe, A. Gray, B. Chiarito.



**JUNIOR ROW ONE:** **Ser. Chm.**, B. Forbes; **Inter-Club Chm.**, C. Smith, **Hist.**, B. Lawton; **Treas.**, S. Lawther; **Pres.**, S. Gerhardt; **V. Pres.**, D. Spindle; **Sec.**, S. Robinson; **Soc. Chm.**, L. Conaway; **Inter-Club Chm.**, M. McKay. **ROW TWO:** K. Miller, K. Kratsas, C. McKinley, B. Robison, S. Van Gunten, D. Cook, C. Gilmore, J. Griffith, S. Keine, P. Edwards. **ROW THREE:** P. Purdy, D. Muscenti, K. Rothrock, M. Asher, K. Maloney, L. Howells, L. Starkey, W.

Baker, L. Wehrle, G. Hall, C. Lynch, L. Lilley. **ROW FOUR:** H. Noelle, D. Kohl, C. Ferchau, G. Lamkin, P. Gilbert, S. Henneberry, S. Jeric, B. Lutz, J. Anderson, B. Saxton, B. Sibcy, D. Conlon. **ROW FIVE:** L. Berhard, J. Minns, L. Mather, B. Robertson, M. Malone, G. Harris, S. Kregenow, J. Griffel, N. Ashby, S. Sandals, N. Stevens, C. Bingham, M. deShetler.





The Snowball . . . everyone transformed to a world of fantasy in the Snow Queen's Palace.



Diane Saul adds a crowning touch to the excitement felt by Judy Jamison, Beth Morgan, and Sue Gerhardt.

**Y-Teens** . . . sincere satisfaction gained from having been of service to those somewhat less fortunate than ourselves . . . fun in wholesome fellowship with other classmates . . . gaining a better understanding of ourselves and others . . . The Y-Teen organizations this year enjoyed such activities as a party for orphans, Easter caroling at an old folks' home . . . and working together to make an evening in the "Snow Queen's Castle" a memorable event.

## senior



**SENIOR ROW ONE:** C. Cooper, P. Roeder, M. Shipley; **Prog. Chm.,** D. Mattern; **Treas.,** B. Morgan; **Trans. and Pub. Chm.,** S. Bader; **Soc. Chm.,** G. Bender; **Sec.,** K. Gorman; **Ser. Chm.,** J. Chapman; **Pres.,** D. Saul; S. Davitt, J. Stevens, N. Prescher, E. Babcock. **ROW TWO:** M. Oerter, J. Hanley, E. Linke, P. Noyes, B. Jablonski, M. Sloe, D. Frank, W. Nickels, L. Pockock, M. Gavron, C. Hawley, A. Simpson, C. Fletcher, J. Whitman, L. Haberstroh, M. Clark. **ROW**

**THREE:** S. Martin, N. Wilson, M. Brennan, P. Swanston, R. Rohlke, N. O'Donnell, J. Scharf, L. Inman, A. Gray, C. Manos, J. DeCaro, C. Walter, S. Adams, K. Cooper, S. Muzik, E. Weber. **ROW FOUR:** D. Clark, P. Tillman, J. Ashby, M. Bunn, C. Stiffey, B. Vereeke, B. Andrews, L. McClellan, A. Abbott, H. Wilde, J. Kelly, C. Keller, L. Denis, P. Bunge, M. Krauss, P. Geitgey.



"Mrs. McThing" . . . a comical fantasy.



" . . . And your mother is on it — ugly and beautiful."



"Chee, Boss . . . What a layout!"

Success for any production is careful planning.



# thespians

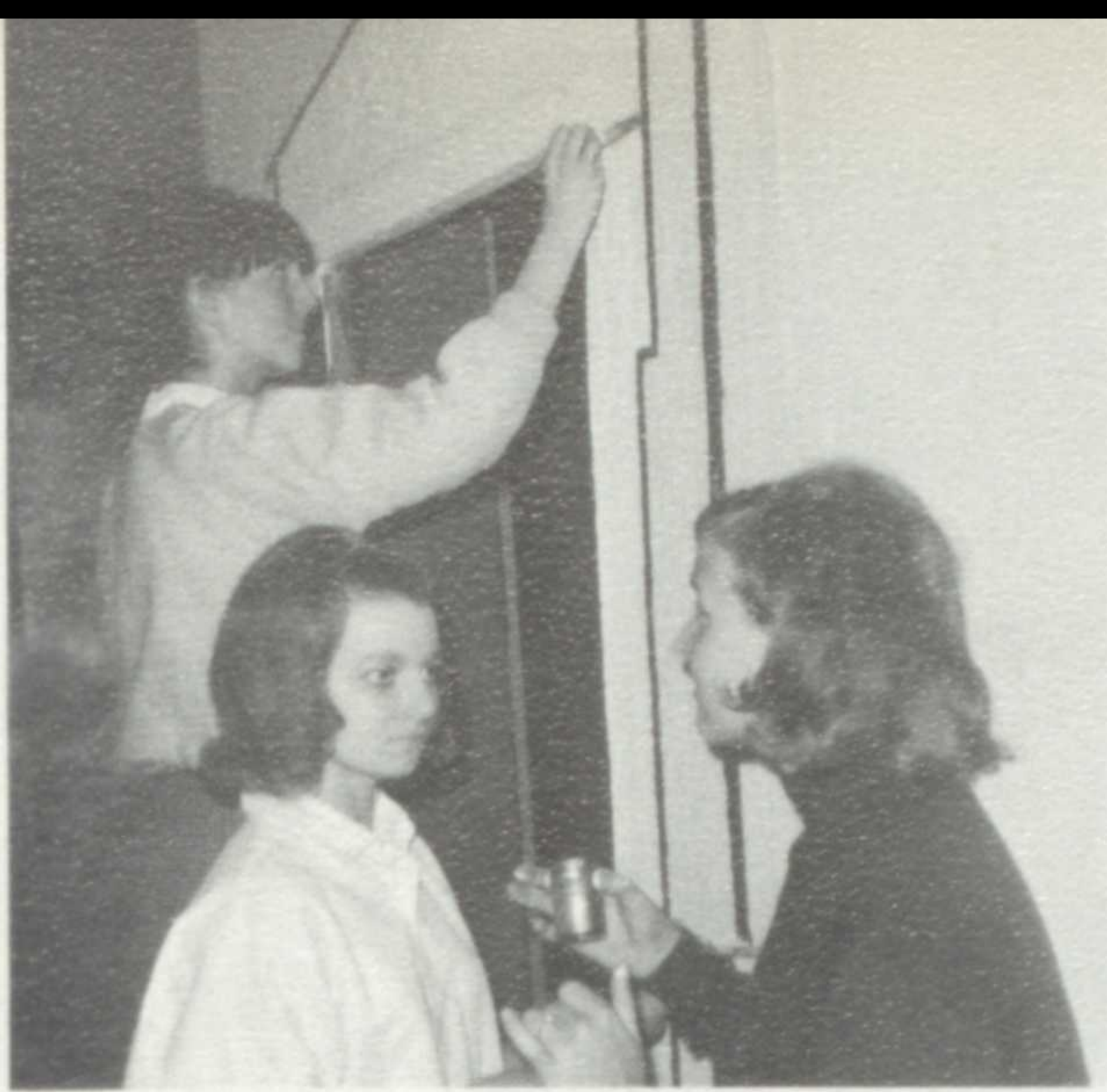

Acting isn't the only aspect of theater as golden girls Gay Bender, Linda Conaway, and Sue Bader discover.



Gay Bender, Nancy Prescher, Dave Waltz, and Greg Hayden . . . "A Happy Journey" to festival.

**Thespians and Neophytes** . . . makeup . . . costumes . . . staging . . . memorizing lines . . . rehearsals . . . thrilling applause . . . Thespians and Neophytes are the backbone of our productions . . . They earn recognition by this honorary dramatic organization through points gained for outstanding contributions in various phases of play production.

Exceptional talent was evident in all the productions this year. "Mrs. McThing" . . . comical fantasy . . . colored by such characters as aristocratic society Belle Larue, Liz Weber . . . to whom the hypocrisy of society is revealed through her love for Howay, Dennis Gang . . . The Lewis girls, Linda Durk and Gay Bender . . . gossiping old biddies . . . Poison Eddie, Dave Waltz . . . "Jiggers, boys, the boss!" . . . the Stinker, Chris Santoro . . . lots of laughs.

"The Happy Journey to Camden and Trenton" . . . A family's hopes, fears, sentiments, and ideals brought to life by excellent characterizations.

The theater . . . a door through which entrances and exits are made to life's roles.



**THESPIANS** ROW ONE: Treas., S. Goodwin; Rec. Sec., E. Weber; Pres., L. Durk; Adviser, Mr. Keiser; Corres. Sec., G. Bender; V. Pres., J. Loveland. ROW TWO: N. Prescher, C. Hoff, F. Hutter, L. Savon, C. Pfahl, P. Roeder, L. Conaway, L. Howells. ROW THREE: D. Gang, J. DeCaro, T. Walker, T. Lutz, E. Saul, P. Swanston, L. Inman,

M. deShetler, S. Bader, S. Gerhardt. ROW FOUR: B. Thomas, M. Miller, D. McElwain, J. Ashby, B. Andrews, S. Monger, J. Kelly, C. Scheutte, R. Morris, C. Keller, B. Robertson. ROW FIVE: J. Jordan, J. Cowles, C. Santoro, J. Dowman, R. Howells, D. Utrata, G. Deyo, L. Bolton, D. Waltz.

# stage crafters

**Stagecrafters** . . . the creators . . . the other side of every play . . . They build, paint, organize, and light the sets which are soon brought to life . . . They complement the actors in opening the door to a world new and exciting to the audience. **Art Club** . . . talent in the world of art . . . deep appreciation of art . . . These students hold discussions and act as critics for the work of fellow artists.



Chris Schuette, Sue Bader, and Judy Kelly . . . interior decorators for "Mrs. McThing."



**STAGECRAFTERS** ROW ONE: L. Savon, J. Helgessen; **Treas.**, F. Hutter; **Sec.**, C. Schuette; **Pres.**, L. Pocock; G. Hayden, C. Hoff; **Advisor**, Mr. Larsen. ROW TWO: M. Asher, N. Wilson, S. Bader, C. Burson, K. Cooper, K. Kratsas, N. Barry, A. Simpson. ROW THREE: L. Inman, B. Andrews, L. Mather, S. Monger, N. Stevens, J. Baker, J. Ashby, K. Hirschfield, P. Swanston. ROW FOUR: J. Hull, J. Steger, D. Utrata, D. Prendergast, R. Morrison, T. Caputo, N. Jenkins, B. Savon, B. Howells, B. Kraft.

# art club

**ART CLUB** ROW ONE: **Sec. Treas.**, P. Foley; **Advisor**, Mr. Larson; **Pres.**, C. Burson. ROW TWO: K. Hirschfield, L. Gash, J. Whitman. ROW THREE: L. Bruscino, L. Briola, J. Price. ROW FOUR: J. Dowman, B. Rite, C. Santoro, D. Prendergast.



# speakers' bureau



**SPEAKERS' BUREAU** ROW ONE: J. Ratcliffe, J. Satullo, L. Potter. ROW TWO: G. Bender, G. Hutchinson, M. McKay, K. Manos. ROW THREE: D. McElwain, D. Waltz, B. Jones, K. Leaman, J. Jordan.

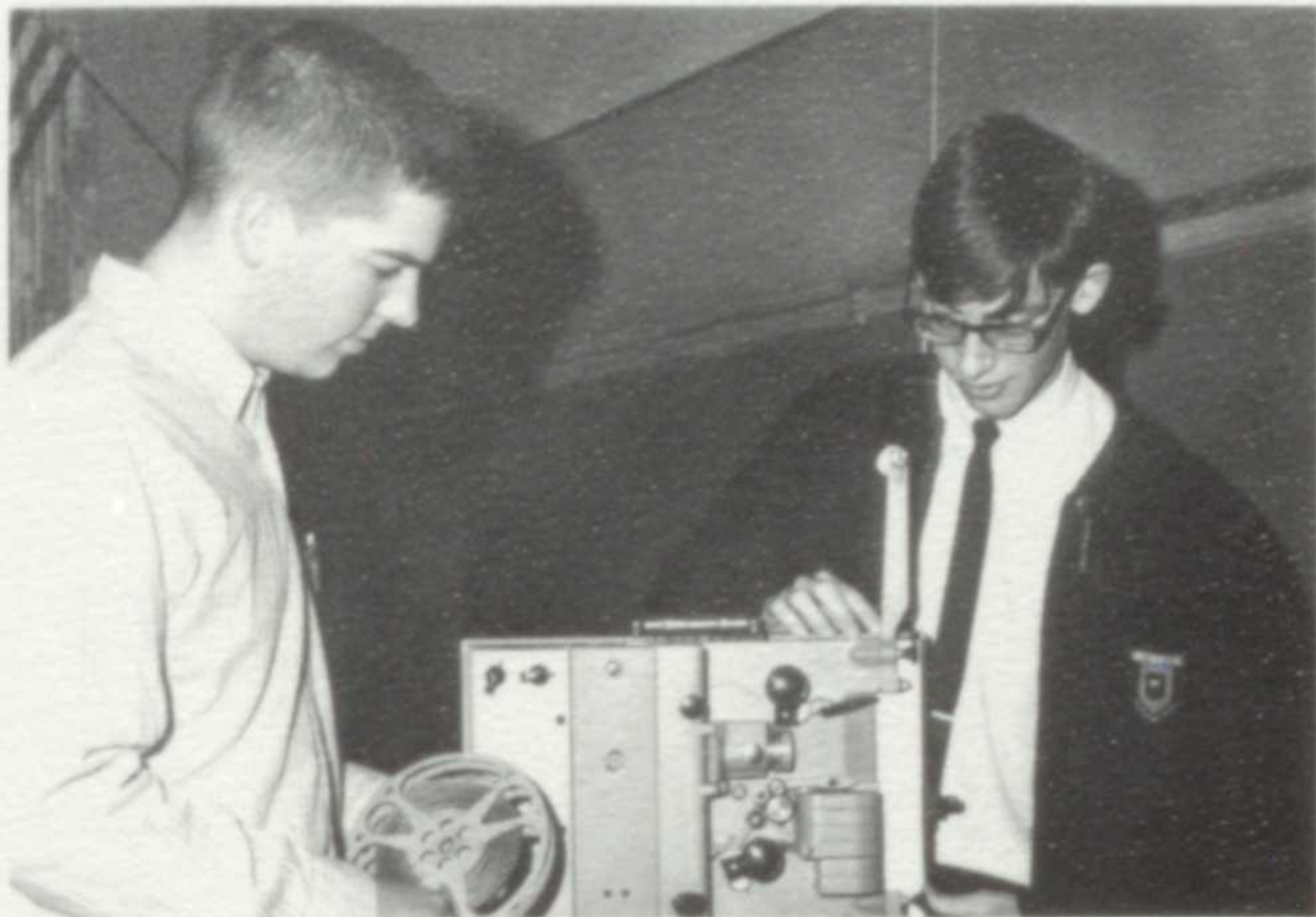

A reel set up . . . Bert Howells, Dave Fleming.

**Speakers' Bureau** . . . selected readers . . . a bright, cheery voice over the P. A., . . . announcements of the future scheduled events. **P.A. and Projection Club** . . . the behind-the-scenes workers who render invaluable service to the school . . . switchboard operators for announcements, mechanics behind assemblies, and those who make sure educational films run smoothly.



## p.a. and projection club

**P. A. AND PROJECTION CLUB**  
J. Timm, D. Wise, M. Groat; **Student Head**, B. Howells.

# photography club

**Photography Club** . . . capturing an expression or an exciting moment and perfecting its print . . . learning new techniques of photography . . . These are the people behind the newspaper and yearbook. **Medical Careers** . . . speakers, movies and field trips open the door to the medical world for these . . . Students gain knowledge which will aid in the decision of their future. **Science Club** . . . an inquisitive mind into the mysteries of science . . . Interested students can broaden their horizons through extra projects and field trips.

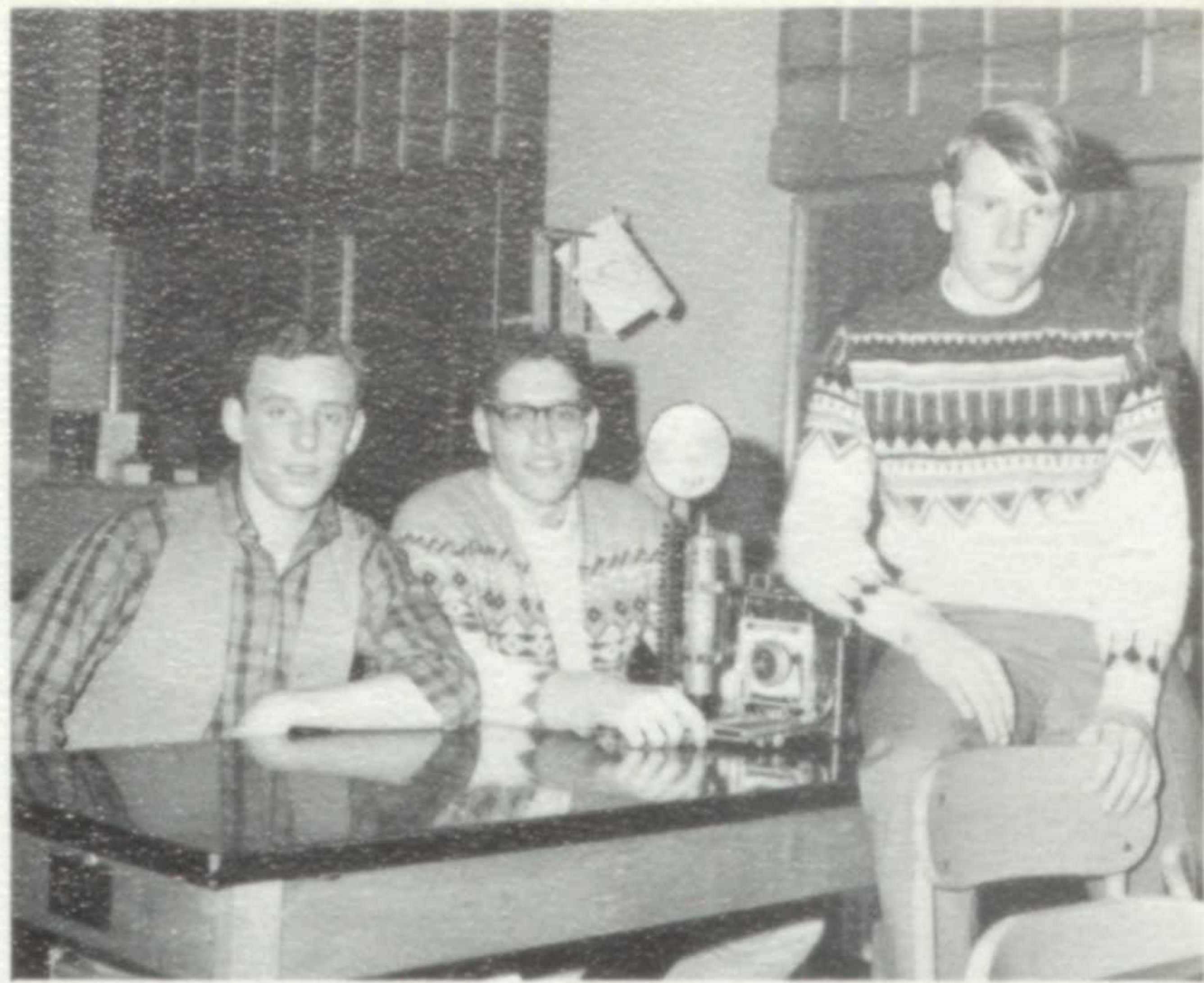

**PHOTOGRAPHY CLUB** R. Morrison; **Head**, J. Kolesar; B. Anders.

# medical careers club



**MEDICAL CAREERS CLUB** ROW ONE: **Treas.**, D. Dalhart; B. Hardy; K. Koch; **Advisor**, Mrs. Zettlemeyer. ROW TWO: S. Holschuh; **Prog. Chm.**, S. Lawther; L. Wilsdon. ROW THREE: **Sec.**, L. Hand; **Pres.**, D. Huey; L. Eaton, J. Hansen.

# science club

**SCIENCE CLUB** ROW ONE: D. Huey, **Ad-visor**, Mr. Hoesman; S. Beavy. ROW TWO: B. Thorpe, B. Guiney. ROW THREE: N. Jenkins; **Pres.**, J. Kosch; J. Casey. ROW FOUR: **Sec. Treas.**, R. Stiratelli; D. Clem-ons, B. Robinson; **V Pres. and Pgm. Chm.**, K. Leaman; D. Strodbeck.



# future teachers of america



**FUTURE TEACHERS OF AMERICA** ROW ONE: **Sec.**, W. Meyers; **Advisor**, Mrs. Denton; **Pres.**, S. Drake. ROW TWO: **Treas.**, N. Prescher; M. Miller; **V. Pres.**, M. Geissenhainer. ROW THREE: K. Miller, L. Robertson, J. DeCaro, S. Blackman, M. Elder. ROW FOUR: S. Monger, M. Clark, G. Harris, M. Bunn, C. Walton.



Pam Roeder in the business of business club.

**F.T.A.** . . . students who plan to become teachers after college can gain insight into their chosen profession by visiting other schools to observe firsthand different methods of presenting course material to students and by talking to teachers and other members. **Business Club** . . . the aspirers of tomorrow's business world . . . All gather to learn more of the complexities and intricacies of the various business endeavors . . . so they may be better prepared to shoulder the responsibilities that someday will be theirs.



# bay high business club

**BUSINESS CLUB** ROW ONE: **Treas.**, M. Sloe; **Sec.**, J. Stevens; **Pres.**, S. Anderson; **Adviser**, Mrs. Drake; **Pgm. Chm.**, D. Frank; **V. Pres.**, J. Buchbinder; **Pub. Chm.**, C. Shaw. ROW TWO: C. McKinley, S. Van Gunten, S. McKillip, J. Mally. ROW THREE: L. Wehrle, M. Walker, M. Asher, B. Jablonski, P. Roeder, J. Maheu. ROW FOUR: V. Jarousek, S. Monger, Y. Norby, M. Granlund, W. Baker.

# library club



**LIBRARY CLUB** ROW ONE: Librarian, Miss Berresford; L. Inman, M. Thomas, S. Drake, C. Hoff. ROW TWO: M. Clark, W. Meyers, C. Vose, P. Bunge; Secretary to Librarian, Mrs. Fathauer.

# office monitors



**OFFICE MONITORS** ROW ONE: G. Williams, C. Gilmore, C. Lynch, D. Mattern, D. Muscenti. ROW TWO: D. Cook, L. Haberstroh, J. Hanley, G. Bender, M. DiLauro. ROW THREE: J. Mally, K. Riemer, S. Martin, S. Drake, M. Ruthenburg. ROW FOUR: S. Jeric, C. Manos, R. Heussner, R. Shepple, B. Andrews, D. Kohl.

Diane Kohl distributes faculty announcements.



**Library Club** . . . these aid others in locating research material from all areas of the library . . . become better acquainted with reference work . . . learn efficiency in library skills . . . a great help to the Librarians. **Office Monitors** . . . "errand boys" . . . sacrifice study time to take attendance and deliver messages, lunches, passes . . . always busy working.



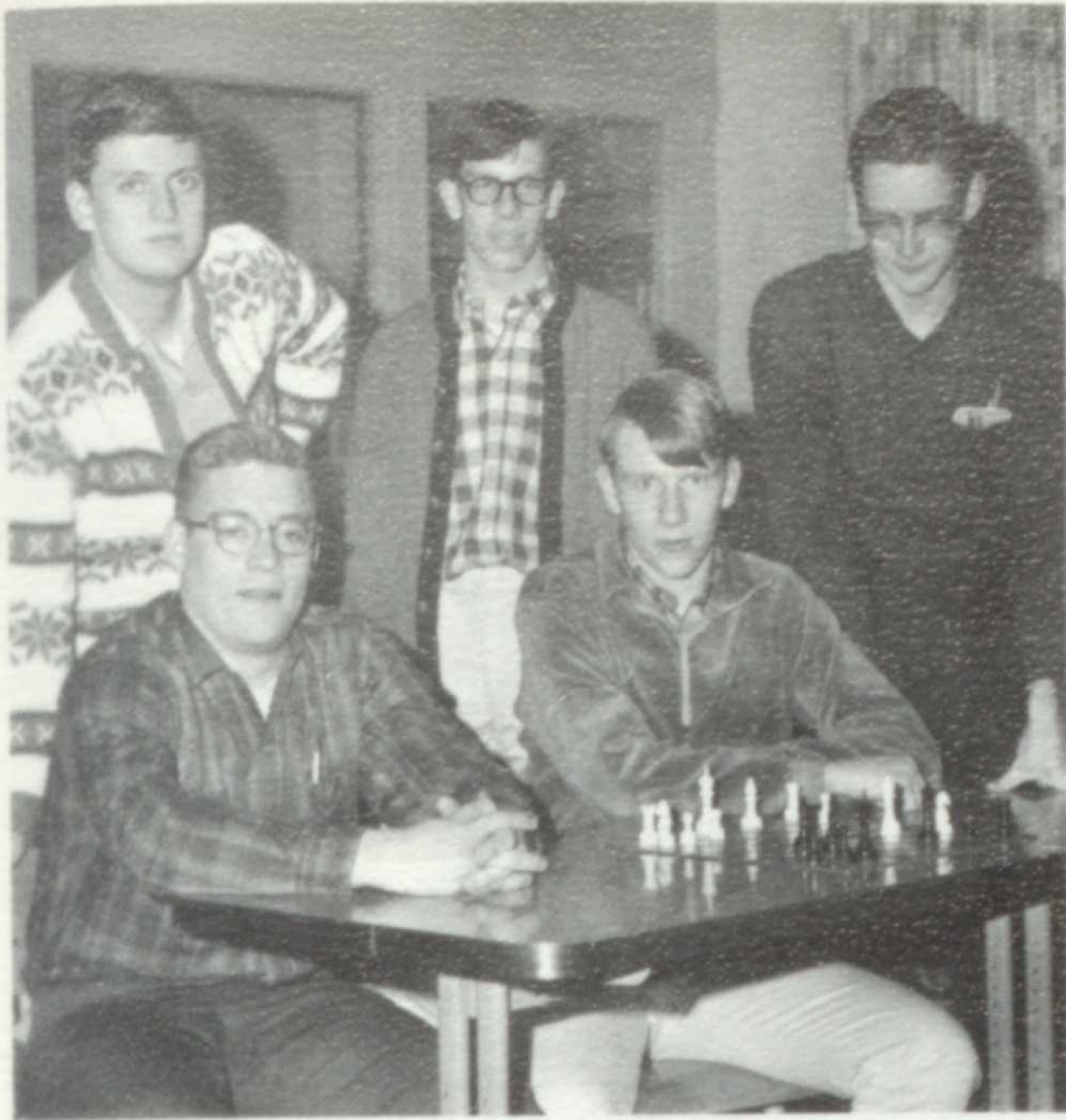

## chess club

**Chess Club** . . . contest in strategy . . . Members compete to outwit and outmove each other on the board . . . and become more skillful in the game. **Jr. Council on World Affairs** . . . student politicians keeping pace with current foreign and domestic situations . . . These conscientious students acquaint themselves with the problems and opposing forces of the world in an attempt to understand them through guest speakers. **Bookstore Workers** . . . these students give up a study hall or lunch period to sell the books and keep accounts straight . . . so that this service may always remain at the teachers' and students' fingertips.

**Chess Club** ROW ONE: C. Vose, B. Anders. ROW TWO: L. Taylor, J. Kosch, K. Leaman.

## junior council on world affairs



**JUNIOR COUNCIL ON WORLD AFFAIRS** ROW ONE: **Chap.**, B. Kranz; **Sec.**, J. Casey; **V. Pres.**, D. Holm; **Pres.**, B. Jones; **Treas.**, D. Prendergast. ROW TWO: J. Gibbs, T. Bondy, J. Hull, **Sergeant at Arms**, C. Mercer; **Prog. Chm.**, J. Smith; **Sexton**, B. Guiney. ROW THREE: J. Jordan, R. Stiratelli, B. Anders, B. Quayle, K. Leaman, S. McDonald.

## bookstore workers



**BOOKSTORE WORKERS** ROW ONE: **Adviser**, Mr. Hale; **Co-manager**, S. Anderson; P. Tillman, J. Hepp. ROW TWO: **Co-manager**, S. McKillip; **Treasurer**, J. Buchbinder. ROW THREE: J. Mahue, J. Stevens, V. Jarousek, D. Frank, J. Mally. ROW FOUR: L. Wehrle, S. Monger, C. Shaw, M. Granlund, M. Sloe.

# united appeal

**United Appeal** . . . the students' part in the combined drive of the charity organizations . . . a luncheon and trip through the agency to prepare the participants for their jobs . . . the "James Bandid-ooo" skit appealing to students to give generously . . . opening the door to the underprivileged and handicapped.

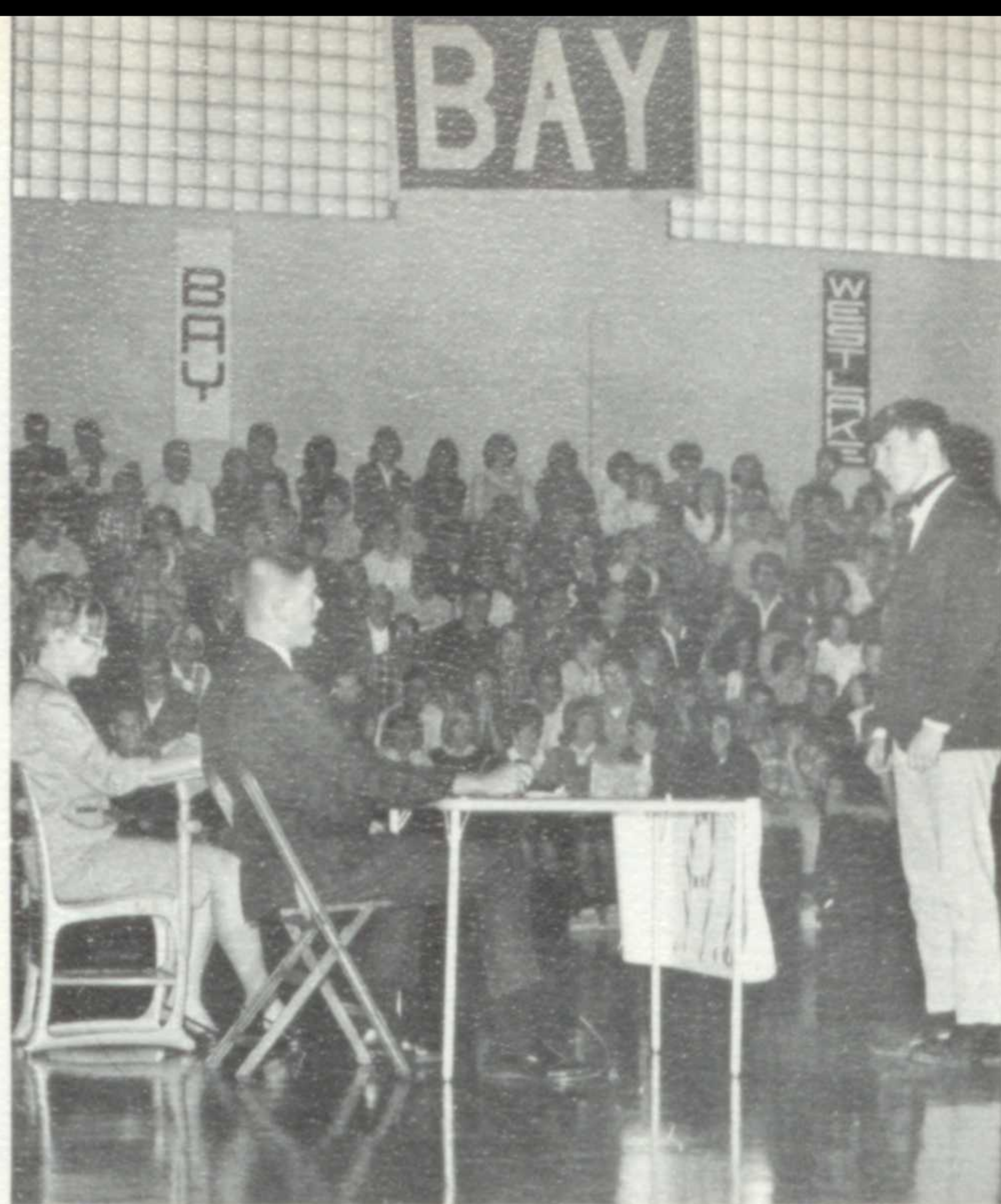

James Bond take-off puts United Appeal in orbit.



Debby Clark, Ben Ball, Beth Morgan . . . helping hand for United Appeal.



**UNITED APPEAL** ROW ONE: **Assembly Chm.**, M. Sabot; **Homeroom Chm.**, T. DeBarr; **Pub. Chm.**, K. Kresge; **Chm.**, A. Gray; **Asst. Chm.**, J. Satullo; **Sec.**, L. Haberstroh; **Treas.**, E. Linke. ROW TWO: S. Lawther, N. DiLauro, A. Toepfer, L. Savon, **Asst. Homeroom Chm.**, C. Lynch; D. Mattern S. Crook, B. Lutz, G. Hall. ROW THREE: B. Hertel, C. Gilmore, M. Ruthenberg, J. DeCaro, B. Morgan,

S. Bader, N. Wilson, M. Marquardt, J. Ratcliffe, C. Fletcher. ROW FOUR: R. Cavano, J. Lowe, L. Dyer, S. Martin, L. Denis, L. Bolton, B. Eckert, D. Clark, J. Bockel, N. Seifert. ROW FIVE: P. Brady, J. Jordan, D. Waltz, D. Holm, D. Clemons, J. Moroney, B. Ball, J. Millman, D. Prendergast, C. Fricke, B. Guiney, J. Casey.

# athletic council



**Athletic Council** ROW ONE: Mr. Townsend, Mr. Voiers, Mr. Polk, Mr. Morris. ROW TWO: Miss Chiabotti, Mr. Llewellyn, C. Johnson, Mr. Mengert, Mr. Galiffo. ROW THREE: P. Osborn, Mr. Maben, Mr. Jarves, Mr. Hansinger.

# varsity b



**Athletic Council** . . . representatives chosen from the student body to voice their ideas and communicate council's decisions . . . administration and athletic department heads to add their wisdom and experience . . . Both consider together new ideas, such as shouldering the cost of providing buses for the band to the games . . . and decide schedules and policies to govern school sports. **Varsity "B"** . . . athletes having earned B's for outstanding performance and hard work in sports . . . serving the school outside the athletic ring by keeping the trophy cases cleaned and ushering at sport events.

Varsity B off-the-field action . . . Art Eppley lends hand to preserving Bay's trophies.

**VARSITY B** ROW ONE: D. Thorn, R. Heussner; **V. Pres.**, T. DeBarr; **Pres.**, P. Osborne; **Sec.**, J. Pecoy; **Treas.**, J. Gaches; B. Quayle, R. Robison. ROW TWO: B. Davies, F. Perry, C. Powers, L. Doty, B. Asher, J. Loveland, R. Armstrong, M. Davies, M. DeLauro, G. DeYo, J. Moroney. ROW THREE: G. O'Brien, B. McComb, D. Chapman, D. Mattern, P. Brady, B. Abbott, B. Kraft, K.

Groshong, A. Manfre, C. McDonald, J. Mason, J. Aussem, Mr. Voiers. ROW FOUR: G. Johnson, R. Crow, T. Walker, R. Mako, J. Grant, J. Papworth, A. Eppley, C. Vose, G. Hutchinson, C. Morley, J. Bird, B. Gainey. ROW FIVE: D. Heussner, R. Bruscino, S. Day, K. Kleinert, R. Shepple, J. Solomon, J. Rodman, B. Bell, C. Pidgeon, B. Hull, B. Pieper, T. Pressler, D. Ratusnik.



# varsity cheerleaders

**Varsity Cheerleaders** . . . the backbone of school spirit . . . inexhaustible supplies of energy . . . uniting the school behind the team . . . "through rain, snow, sleet, and hail . . ." . . . hard work, determination, and dedication . . . spurring our teams on to confidence and victory.



**VARSITY CHEERLEADERS** ROW ONE: J. Frazee. ROW TWO: J. McPhee, K. Kresge, C. Johnson, D. Cook. ROW THREE: Head, M. Ruthenburg.



36- Cheerleaders at work?

Karen Kresge's battle cry . . .  
"Come on, let's sink it!"



# junior varsity cheerleaders

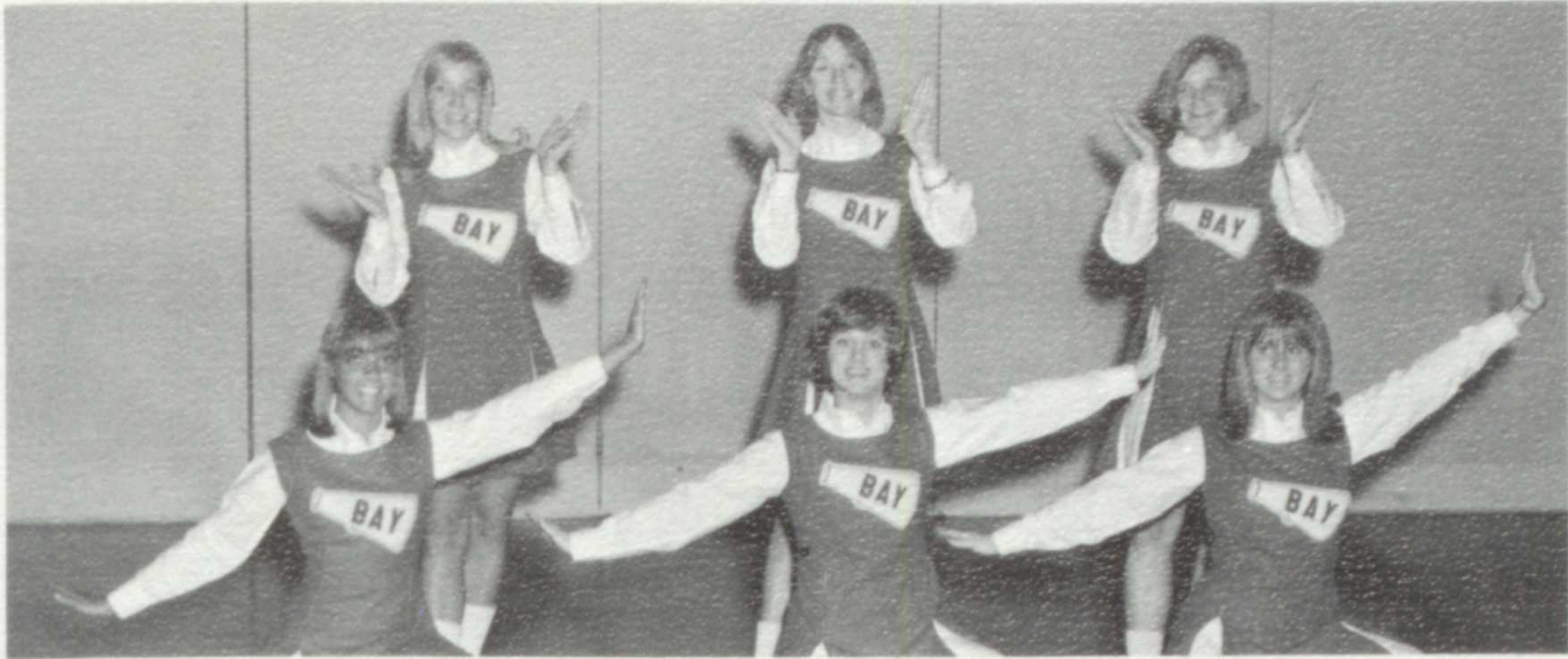

**JUNIOR VARSITY CHEERLEADERS** ROW ONE: R. Wilcox, B. Dyer, S. Sieg. ROW TWO: N. Callihan, J. Bockel, C. Snider.



Rockettes out of line . . . a spirited drive behind the team.

# rocketts

**Rockettes** . . . 28 girls working hard, learning precision drills and cooperation . . . the feminine side of every football game . . . nervous smiles soon caught up by the rhythm of music . . . as they do their part to boost school spirit . . . with dried mums to bring back memories of exciting moments and lasting friendships. **J.V. Cheerleaders** . . . the other half of the cheering squad . . . the spirited backers of the J.V. teams . . . bubbling with pep and enthusiasm . . . learning cooperation in close relationship with others . . . filled with exciting memories and looking forward to even more.



**ROCKETTES** FRONT: **Head**, L. Denis. ROW ONE: E. Babcock, L. Hosmer, S. Kanaby, C. Wartian, J. Ratcliffe, B. Lutz, L. Mast, L. Robertson, S. Sandals, N. Ashby, M. Krauss, G. Lewis, M. Casey,

B. Eckert, C. Rouault, A. Gray, S. Goodwin, G. Bender, S. Jeric, D. Conlon, S. Martin, J. Biscotti, S. Schatzinger, L. Conaway, D. Muscenti, M. Sabot, D. Spindle.



**PEP CLUB** ROW ONE: C. Snider, M. Sloe, S. Adams, E. Linke, J. Geitgey, J. DeCaro, P. Adams, L. Wessel, D. Gibson, J. Lowe, J. Shults, J. Scharf. ROW TWO: M. Cartwright, D. Conlon, K. Kratsas, B. Morgan, S. Stephenson, J. Miller, C. Bennet, S. Robinson, P. Broka, M. deShetler, L. Bruscano, J. Buchbinder, S. Dare, T. Lutz. ROW THREE: S. Harrison, L. Sallo, K. Cooper, S. Bader, C. Ferchau, G. Lamkin, C. Smith, A. Gray, M. Volden, S. Keine, C. Rouault, N. Ashby, J. Siebenaller, D. Kohl, A. Gray, M. Jacobs, K. MacPherson, S. Thoreson, B. Phillips, L. Lodwick, B. Wilson, J. Bockel, ROW FOUR: J. Hansen, W. Peter, U. Cornell, D. Harper, D. Schey,

M. Sheridan, L. Case, C. Bingham, M. Malone, B. Eckert, B. Lawton, M. Krauss, S. Henneberry, G. Lewis, S. Muzik, D. Clark, S. Schaffer, B. Vereeke, C. Isele. ROW FIVE: B. Chiarito, S. Ruch, J. Lipp, U. Smith, J. Jerina, L. Briola, B. Robertson, J. Baker, C. Lipaj, L. Bolton, C. Keller, J. Kelly, A. Abbott, C. Stiffey, C. Wilson, G. Roland, M. Engelhardt, S. Martin, K. Kresge, S. Powell, N. Stevens. ROW SIX: D. Gang, J. Casey, H. Danville, G. Johnson, D. Carlson, D. Holm, J. Egan, B. Ball, S. McDonald, C. Fricke, J. Hull, J. Jordan, D. Harmon, G. O'Brian, D. Waltz, S. Webster.



ROW ONE: G. Williams, E. Babcock, C. Cooper, F. Ditzel; **Treas.**, L. Denis; **V. Pres.**, B. Lutz; **Pres.**, S. Kanaby; **Sec.**, C. Manos; **Pts. Chm.**, S. Sandals; D. Mattern, M. Norton, S. Snider, D. Spindle, L. Hosmer. ROW TWO: L. Savon, J. Frazee, C. McKinley, K. Wartian, H. Scatterday, P. Edwards, G. Hall; **Adviser**, Mrs. O'Neill; B. Forbes, J. McPhee, M. Elder, D. King, C. Lynch, C. Gilmore, D. Cook. ROW THREE: C. Watkins, S. Sieg, A. Toepfer, B. Dyer, M. Blakeslee, L. Lilley, R. Kuhn, P. Roeder, M. Shipley, J. Stevens, A. King, R. Wilcox, L. Vosburgh, M. Gavron, J. Fell. ROW FOUR: L. Conaway, S. Flack, S. Crook, J. Clark, K. Rothrock, J. Mally, K. Miller, B.

Jablonski, J. Biscotti, C. Hawley, C. Schuette, P. Noyes, M. Thomas, D. Muscenti, N. Dilauro, B. Burdette, J. Heskamp, R. Hawley. ROW FIVE: S. Kane, M. Miller, T. Mengert, C. Pfahl, J. Howlett, J. Arnolt, M. Hull, S. Stiles, N. Reininger, J. Jamison, C. Soeder, C. Burlingame, K. Smith, P. Bardon, P. Carpenter, B. Hardy, L. Maynard, V. Elliott. ROW SIX: D. Miller, W. Baker, L. Robertson, K. Maloney, S. Mentler, S. Jeric, L. Elser, C. Cooney, B. Ferguson, M. Miller, L. Shufeldt, P. Gilbert, L. Bernard, S. Lawther, M. Walker, L. Howells, J. Hasselo, P. Keine, L. Duperow.

38-

## pep club

**PEP CLUB OFFICERS** **Points Chm.**, S. Sandals; **Treas.**, L. Denis; **Sec.**, C. Manos; **Pres.**, S. Kanaby; **V. Pres.**, B. Lutz.

**Pep Club** . . . girls, joined by guys this year, in spirited support of the athletic teams. Even on days other than Thursday, all worked hard to cover every inch of available wall space with catchy signs . . . striped goal posts . . . good-luck telegrams to coach and the team . . . Homecoming mums . . . all to spur athletes on to victory . . . all proof of this year's abounding school spirit.



# girls' athletic association



**G.A.A. ROW ONE:** J. Maheu, T. Mengert, **Sec.**, M. Gavron; **Pres.**, J. Schults; **Treas.** K. Schultz; **V. Pres.**, B. Fergeson; K. Smith, C. Soeder, B. Adams. **ROW TWO:** M. Sheridan, S. McKillip, M. Whitman, L. Howells, C. Bennet, S. Flack, M. Sloe, J. Scharf, J. Heskamp, J. Howlet, L. Conaway, M. Thomas, S. Stephenson. **ROW THREE:**

L. Bardes, S. Bader, J. Sherman, F. Hutter, L. Eaton, S. Dare, M. Cartwright, L. Hand, J. Whitman, C. Isele, N. O'Donnell, B. Phillips, W. Peter. **ROW FOUR:** B. Saxton, J. Smith, B. Wilson, S. Thoresen, J. Ashby, B. Robertson, C. Lipaj, C. Ashby, W. Meyers, P. Dennison, L. Sallo, S. Gerhart, R. Hawley.

## leaders



**LEADERS ROW ONE:** J. Anderson, S. Martin; **V. Pres.**, L. Haberstroh; **Pres.**, J. Chapman; **Sec.**, J. Satullo; **Treas.**, G. Bender, D. Kohl. **ROW TWO:** A. Gray, B. Lutz, L. Denis, K. Kresge, M. Casey, B. Eckert, L. Bolton, B. Vereeke, C. Rouault, C. Wilson, C. Johnson, P. Geitgey. **ROW THREE:** D. Cook, S. Christofferson,

J. McPhee, J. Ratcliffe, S. Muzik, S. Adams, S. Pickrel, S. Gerhardt, C. Smith, C. Ferchau, N. Wilson, M. Ruthenberg, L. Conaway, C. Fletcher, C. Hawley, J. Frazee, C. Lynch, S. Kanaby, L. Hosmer.



Much, too much for Pam Geitgey!

**G.A.A.** . . . outlet for that extra energy . . . fun in action . . . learning the skills of the game . . . intramural competition in various sports . . . door through which to become better acquainted with basketball . . . volleyball . . . archery. **Leaders** . . . girls selected for having shown outstanding athletic ability in various sports . . . exerting energetic leadership . . . leading exercises . . . refereeing games . . . and giving assistance to the other students and the instructor whenever possible.



**BAY HIGH BAND** ROW ONE: S. Goodwin, S. Powell, N. Prescher, L. Haberstroh, N. Stevens, K. Schultz, B. Saxon. ROW TWO: C. Burson, J. Minns, H. Noelle, B. Leeds, K. Simmons, J. Anderson, K. Leaman, C. Martin; **Pres.**, B. Jones; C. Mercer. ROW THREE: R. Blankner, C. Powers, S. Holschuh, M. Noelle, J. Kosch, D. Dailey, B.

Hardy, B. Abbott, J. Klein. ROW FOUR: T. Kearney, B. Thorpe, G. Fenner, B. Clink, T. Nichols, D. Heussner, J. Sherman. ROW FIVE: **Director**, Mr. Hosmer; S. Kanaby, R. Hawley, T. Hand, J. Grieschow, K. Handschuh, J. Voelker, B. Schatzinger.



Mr. Hosmer gives pointers toward a superior performance by Marian Noelle, Judy Minns, and Helen Noelle.



Mr. Hosmer gives final instructions . . . Prelude to concert interlude.



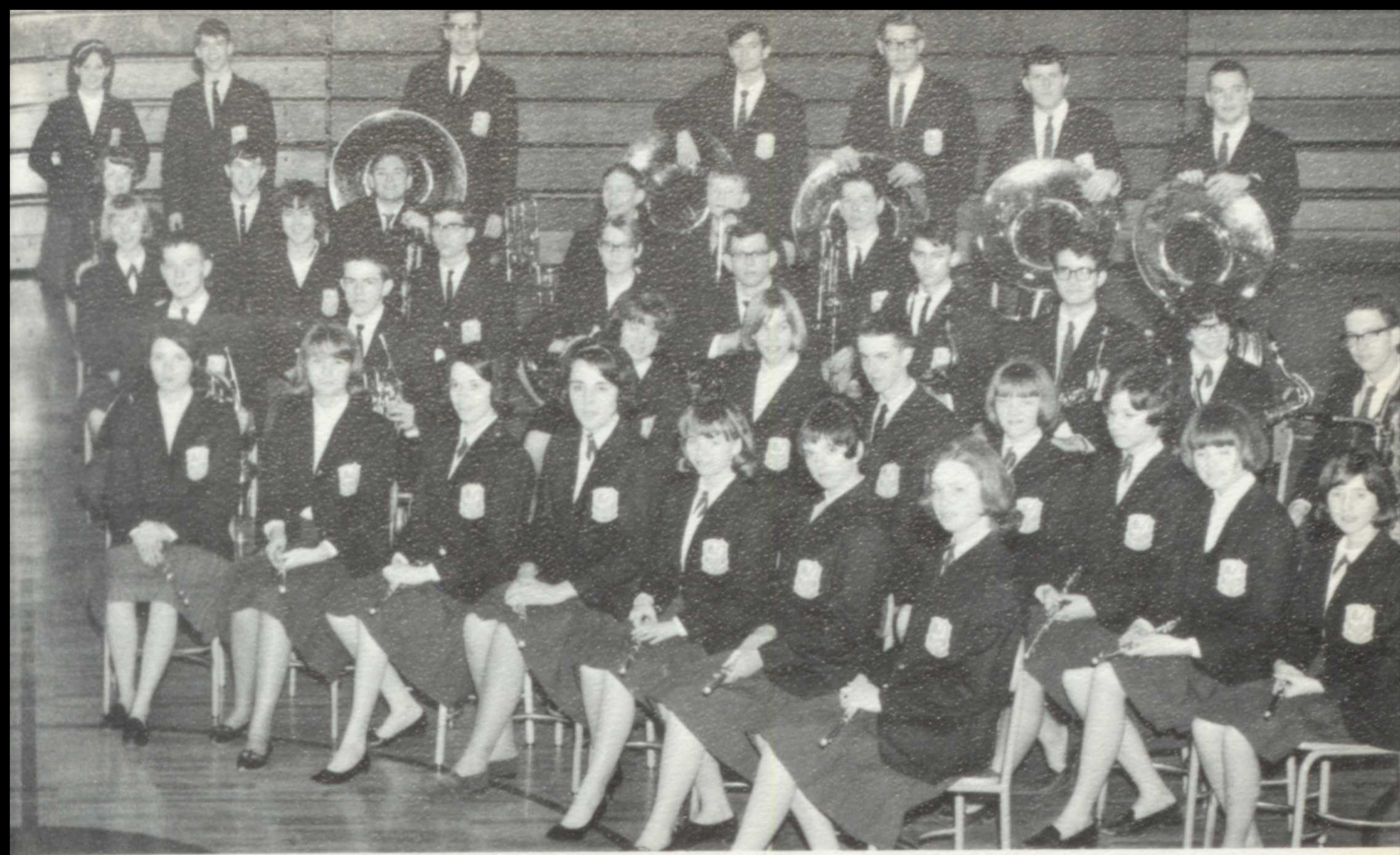

ROW ONE: M. Whitman, M. Volden, D. Saul, B. Vereeke, L. Hosmer, J. Ashby, M. Casey. ROW TWO: G. Keller, R. Robison, C. Ashby, J. Baker, D. Voegtly, D. Dalhart, M. Marquardt, D. Harper, T. Mengert. ROW THREE: M. Engelhardt, P. Frank, W. Whitmer, D. Huey,

R. Curren, D. Howard, B. Wise, R. Robison, W. Levering. ROW FIVE: L. Hand, D. Thorn, D. Gunter, K. Miske, B. Berwick, D. Ratusnik. ROW SIX: C. Hawley, R. McKinley, G. Conklen, J. Papworth, D. Hanan, D. Harmon, B. Howells.



Beth Vereeke, Mary Volden, and Linda Hosmer . . . Pipers turn peddlers.

## bay high band

**Band** . . . on and off the field . . . kept on their toes by tryouts . . . working hard to achieve musical excellence . . . combining talent with the North Olmstead band . . . enjoying the remainder of the evening to a different beat . . . rating high in contest . . . one of two outlets for musical talent.

## majorettes

**Majorettes** . . . a whistle blows . . . batons whirl through the air . . . as spectators enjoy the performance of the majorettes accompanied by the band . . . intensifying the excitement at Homecoming as they lit the air with flaming batons.



A sparkling performance as Chris Hawley leads the band through another season.



**MAJORETTES** L. Haberstroh, M. Marquardt, B. Sibcy; **Head,** C. Hawley, R. Hawley, D. Harper, L. Bolton.

# glee club



**GLEE CLUB** ROW ONE: P. Smith, B. Dyer, J. Fell, L. Wehrle, S. Hack, S. Crook, A. Toepfer, P. Vartorilla. ROW TWO: K. MacPherson, C. Snider, J. Bockel, L. DuPerow, J. Jamison, N. Callihan, J. Heskamp, J. Howlett, P. Adams. ROW THREE: L. Doty, J. Lowe, B. Wilson, B. Chiarito, C. Lipaj, S. Kregenow, E. Saul, J. Hanson, V. Elliot, A. Grey, B. Bricker. ROW FOUR: B. Hertel, D. Little, C. Mercer, G. Matthews, D. Tritton, B. Papworth, B. Day, J. Little, H. Lynd.



Mixed emotions at 7:30 in the morning . . .

**Glee Club** . . . becoming acquainted with the expectations and requirements of a fine choral group . . . beginning to develop the esthetic qualities of music . . . An enjoyable step on the road to further musical endeavors. **Choraleers** . . . the cream of the crop selected to represent the Bay High Choir . . . gathering in the wee hours of the morning to blend voices and perfect music . . . bringing the joy of the Christmas season to young people and Golden Agers.

# choraleers -14



**CHORALEERS** ROW ONE: J. Mally, B. Thomas, S. Kanaby. ROW TWO: C. Fletcher, J. Biscotti, S. Schatzinger. ROW THREE: K. Grashong, M. Krauss, K. Gorman, C. Johnson, L. Weber, R. Morris. ROW FOUR: J. Loveland, J. Hepp, L. Taylor, J. Dolphin, D. Plum.



To the victors go the spoils!



A Christmas tree . . . symbol of joy and festivity.



Bottles stack up funds for Choir activities.

# bay high choir

**Choir** . . . confronted by the challenge of the previous choir's reputation, all 77 members went to work . . . attempting to express the feeling and tonal quality which each piece of music demanded . . . moved to achieve this by inspiring direction of Mr. William Apling at North Olmstead . . . brought to a high point by the exciting experience of the Christmas concert . . . taking a time out to enjoy the Sweetheart Ball supported by the profits the spirited bottle drive earned . . . working towards contest for the final rating of their year's efforts.



**CHOIR OFFICERS** ROW ONE: **Soc. Chm.**, J. Biscotti; **Pres.**, K. Groshong. ROW TWO: **Soc. Chm.**, D. Plum; **Sec. Treas.**, K. Gorman.



**CHOIR** ROW ONE: E. Babcock, S. Kanaby, D. Cook, S. Martin, L. Lilley, C. Fletcher, B. Forbes, C. Burlingame, S. Schatzinger, F. Hutter, S. Wehrmann, J. Mally, L. Conaway, C. Lynch, K. Miller, D. Spindle, L. Potter, B. Robinson, J. Frazee. ROW TWO: L. Savon, L. Hosmer, J. Ratcliffe, J. Satullo, L. Howells, C. Manos, B. Russert, J. Minns, C. Ferchau, M. Krauss, L. Denis, G. Lewis, E. Weber, C. Smith, S. Gerhardt, L. Dyer, C. Bingham, G. Bender; **Soc. Chm.**, J. Biscotti; C. Hunting. ROW THREE: D. Gang, B. Thomas; **Pres.**, K. Groshong;

R. Morris, S. Jeric, M. Sell, C. Johnson, M. Malone, K. Kresge, L. Bolton, J. Kelly, Y. Norby; **Sec.-Treas.**, K. Gorman; T. DeBarr, J. Loveland; **Soc. Chm.**, D. Plum; J. Gaches, W. Brown. ROW FOUR: T. Shear, D. McElwain, P. Osborne, J. Dowman, C. Santoro, J. Moroney, K. Leaman, G. DeYo, B. Ball, C. Jones, S. Day, D. Adams, C. Furber, J. Hepp, S. McDonald, T. Caputo, L. Taylor, T. Shaw, J. Hull, B. Kranz.



Sports represent school spirit and provide the door to true sportsmanship. The participants are rewarded by the respect and admiration of their fellow students, and that "B" or stripe for their sweaters. Football . . . basketball . . . track . . . cross-country . . . wrestling . . . baseball . . . all these teach the players respect for the abilities of their fellow players and encourage the improvement of their own skills . . . backed by the loyal support and school spirit of cheering spectators. This loyalty to school later becomes a broader loyalty — patriotism for their country. This intense feeling accompanied by the wisdom gained from close relationships complement each other in opening the door to better teamwork in human relations within our nation.







# our rockets . . . s.w.c. champs for 1965



ROW ONE: M. Di Lauro, B. Guiney, J. Aussem, K. Groshong. Row TWO: W. Hausmann mgr., B. Davies, P. Brady, T. De Barr, F. Perry, R. Brusino, S. Day, B. Hull, J. Loveland, P. Osborne, J. Pecoy, M. Davies. ROW THREE: **Coach** Jares, R. Mako, T. Pressler, C. Vose, D.

Heussner, G. Borchert, G. Johnson, G. Rogers, D. Ratusnik, R. Crow, A. Manfre, T. Barrett, **Coach** Llewellyn, **Coach** Voires. ROW FOUR: C. Pidgeon, K. Kleinert, A. Eppley, G. Hutchinson, R. Heussner, J. Rodman, R. Shepple, G. Deyo, G. Parks, A. Bell, B. Peiper.

**Varsity . . .** A lot of teamwork and a great amount of school spirit helped to make our '65 Football season a big success. The Rockets came out ahead in all but two games. The game with Rocky River was the highlight of the season for the team and the spectators alike — we shut out the Pirates 12 to 0. At the Avon Lake game, the Rockets came from behind in the fourth quarter to beat their opponents' fine defense, and won 7 to 6. This year the Rockets will be remembered for their strong defense and their unity and cooperation as a team. We received the "Team of the Week" Award from WKYC for the fine game we played against Avon Lake. Bay became the S.W.C. Champion for 1965! " . . . You will fear them, we will cheer them . . . our Rocket boys!"

Bay 25	.....	Berea	6
Bay 0	.....	Westlake	0-149
Bay 13	.....	Fairview	8
Bay 19	.....	N. Olmsted	0
Bay 31	.....	Olmsted Falls	0
Bay 12	.....	R. River	0
Bay 7	.....	Avon Lake	6
Bay 15	.....	Medina	6
Bay 6	.....	Midpark	14



RAY BRUSCINO  
Co-Captain, Fullback

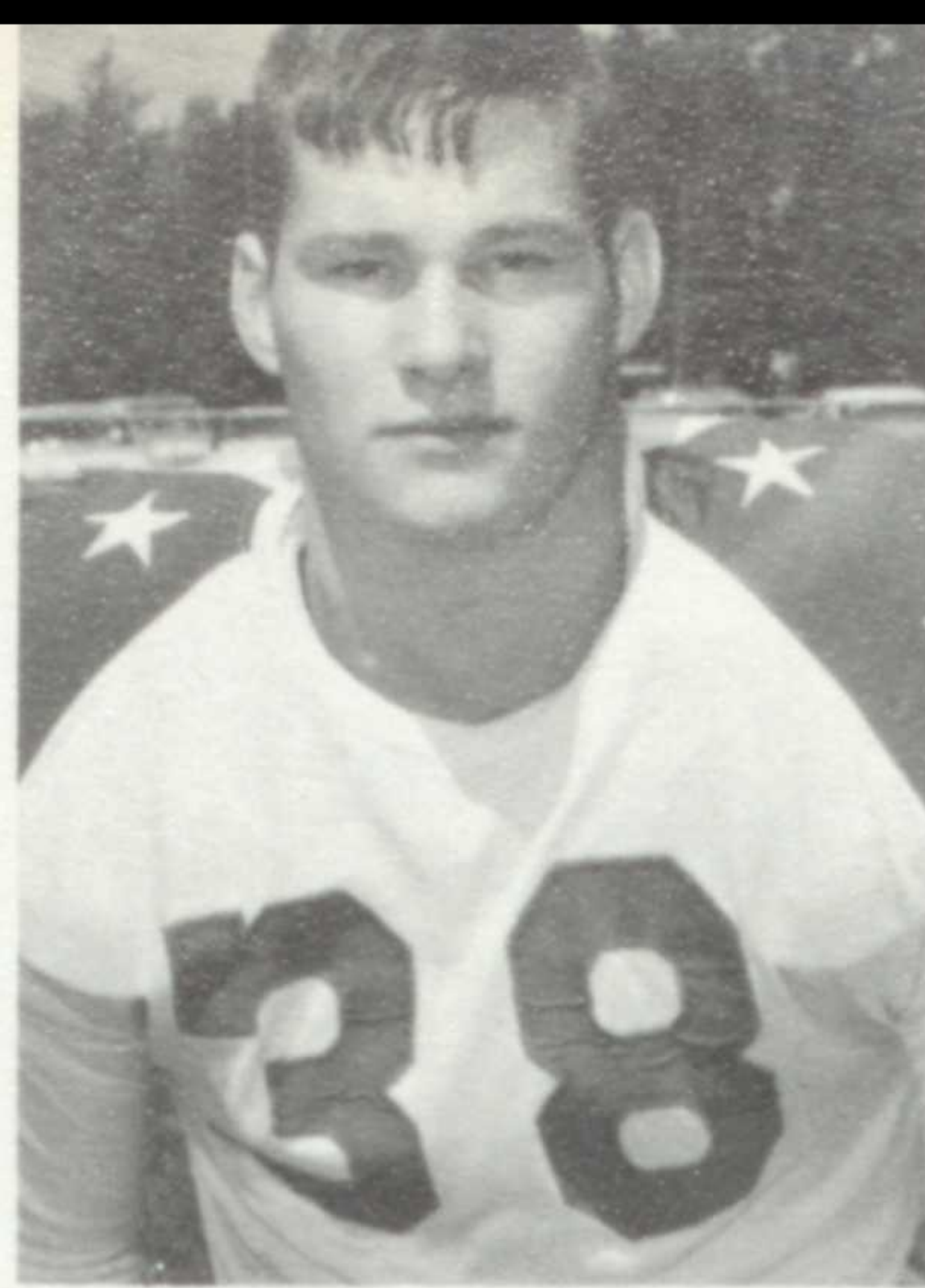

STEVE DAY  
Co-Captain, Tackle



BILL DAVIES  
Halfback

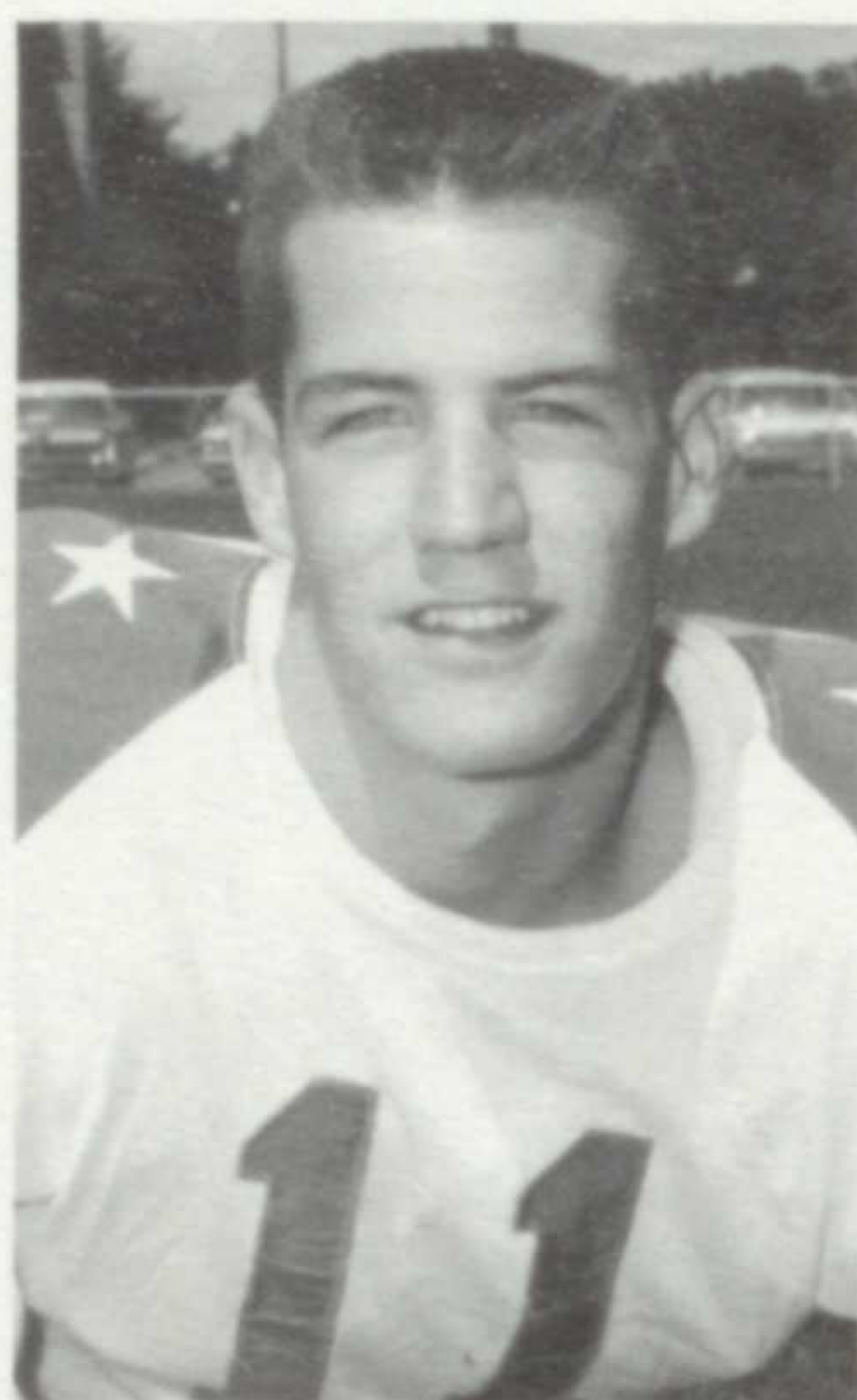

KEN KLEINERT  
End



TOM DE BARR  
Guard



JIM PECOY  
Quarterback



PETE OSBORNE  
Halfback

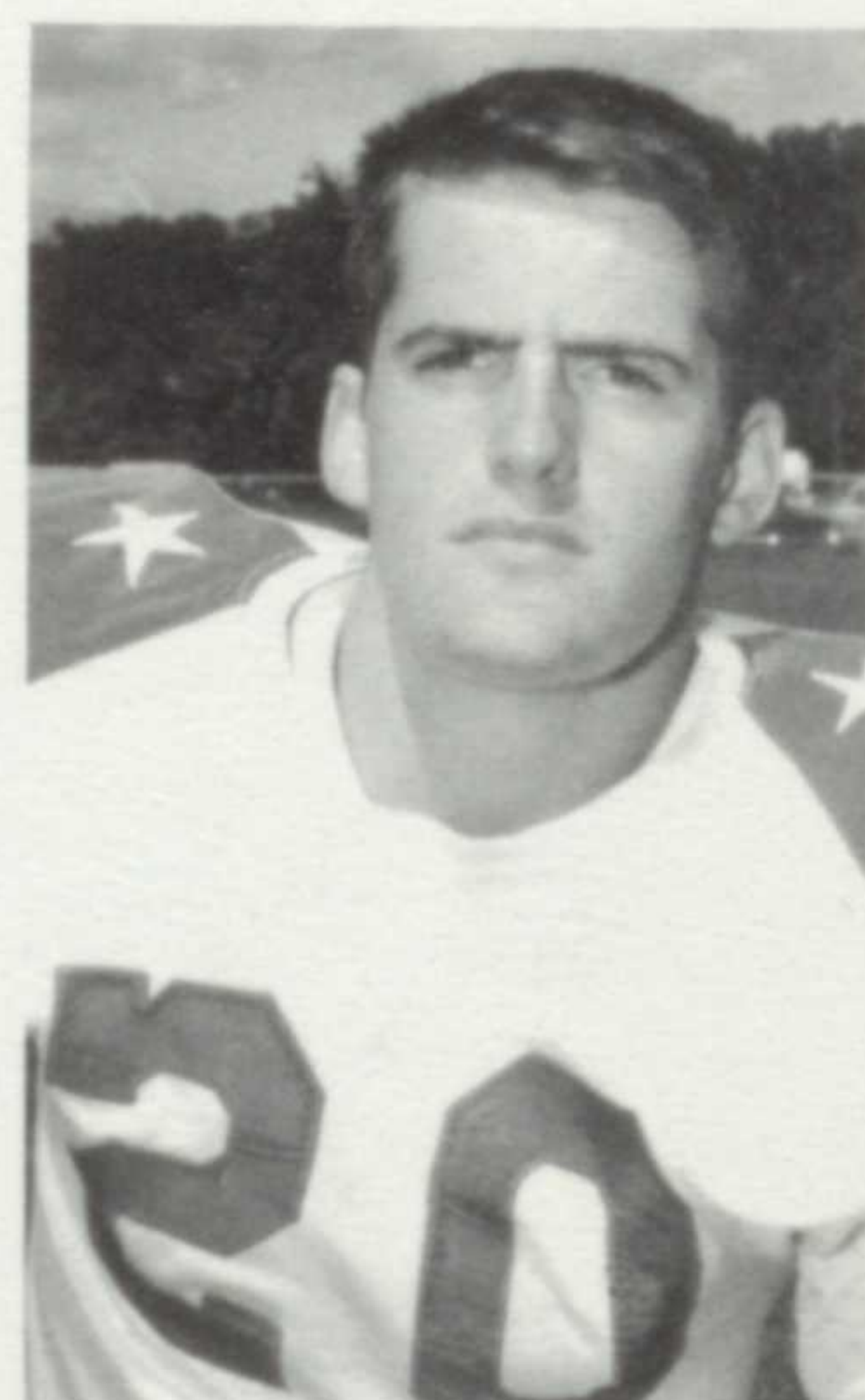

FRANK PERRY  
Center



CLINT PIDGEON  
End



BILL GUINEY  
Guard



TOM PRESSLER  
Halfback



ART EPPLEY  
End



JOHN LOVELAND  
Guard



TOM BARRETT  
End



JEFF MASON  
Guard

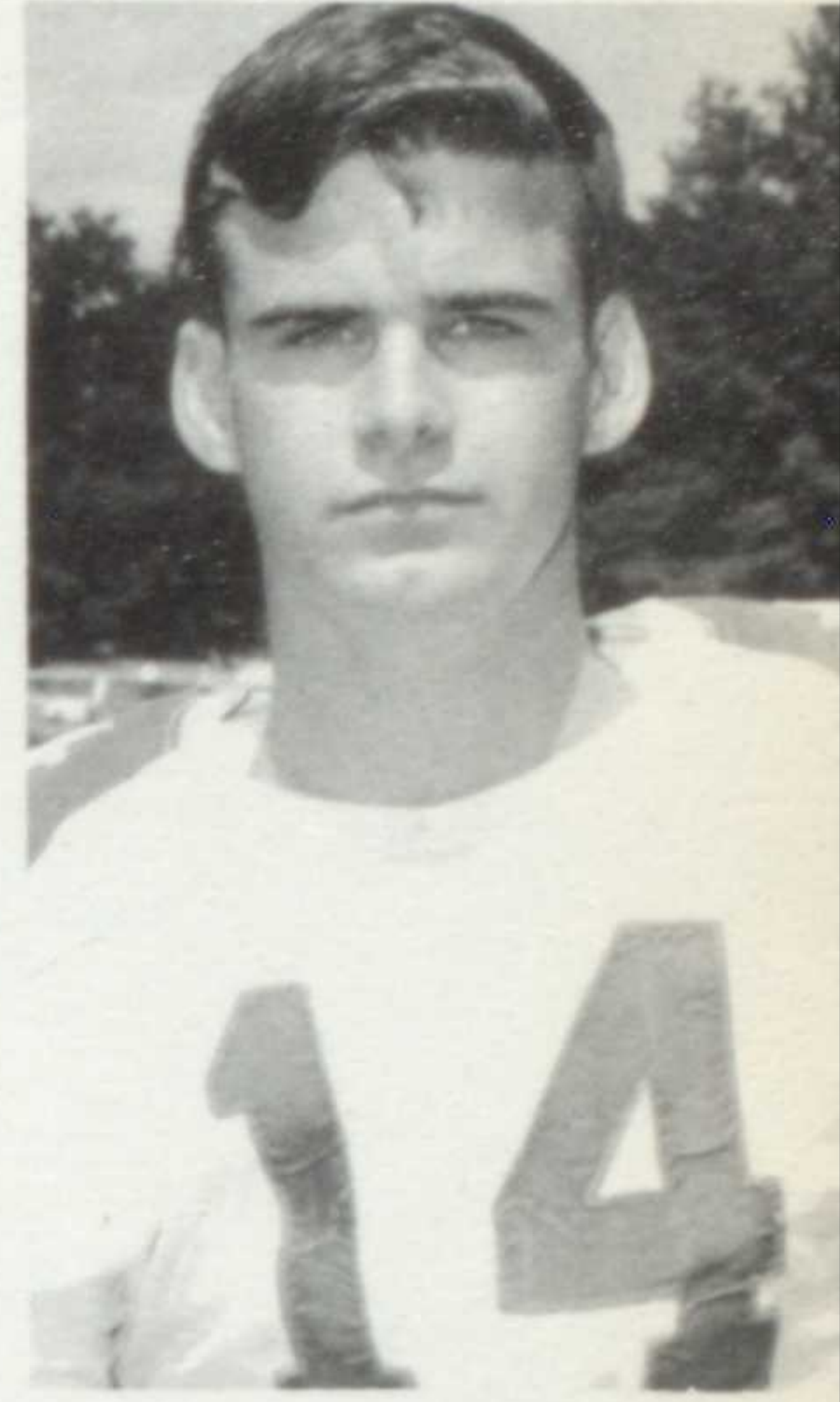

KENT GROSHONG  
Halfback

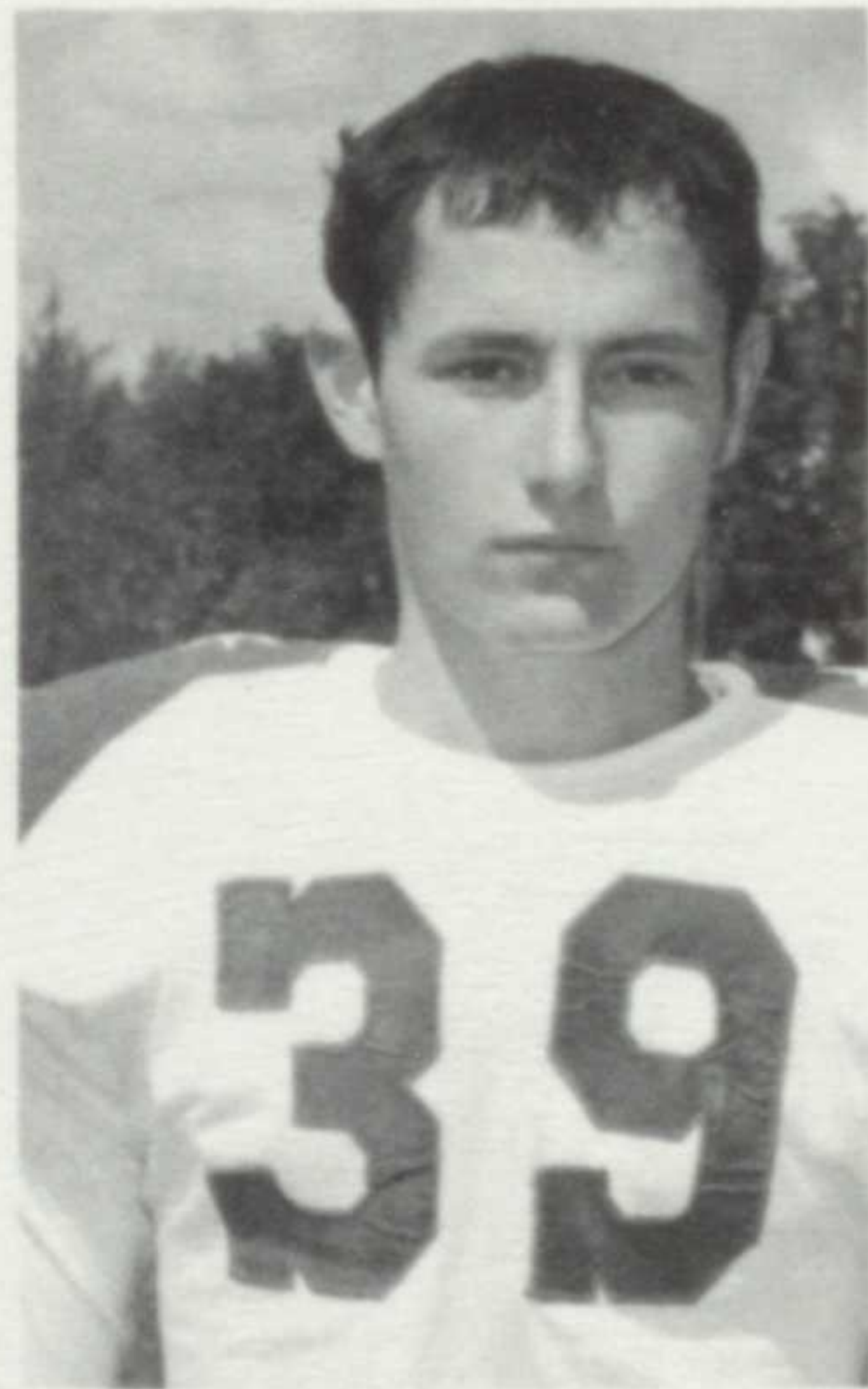

BROOKS HULL  
Fullback

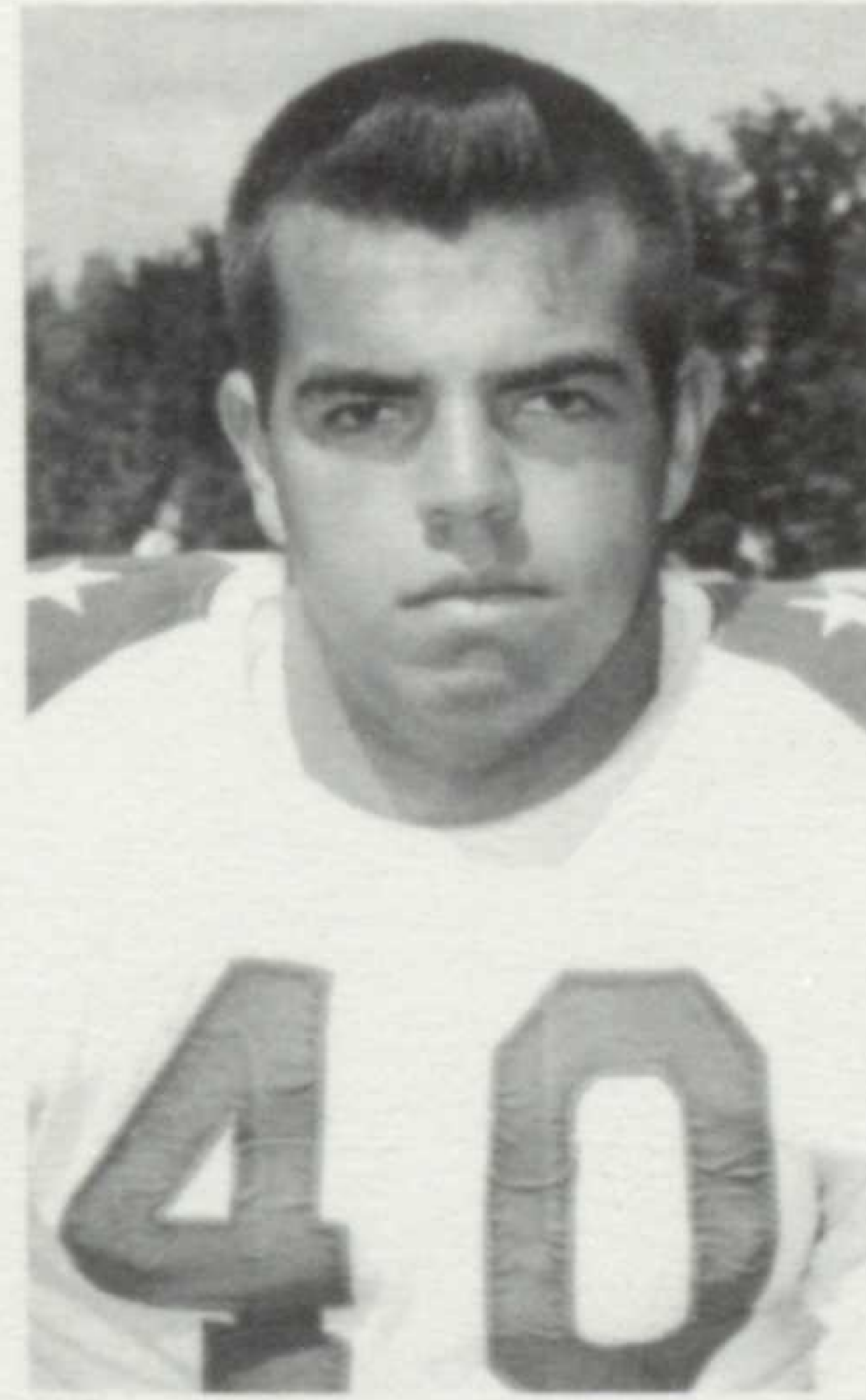

ALEC MANFRE  
Place-Kicker, Guard

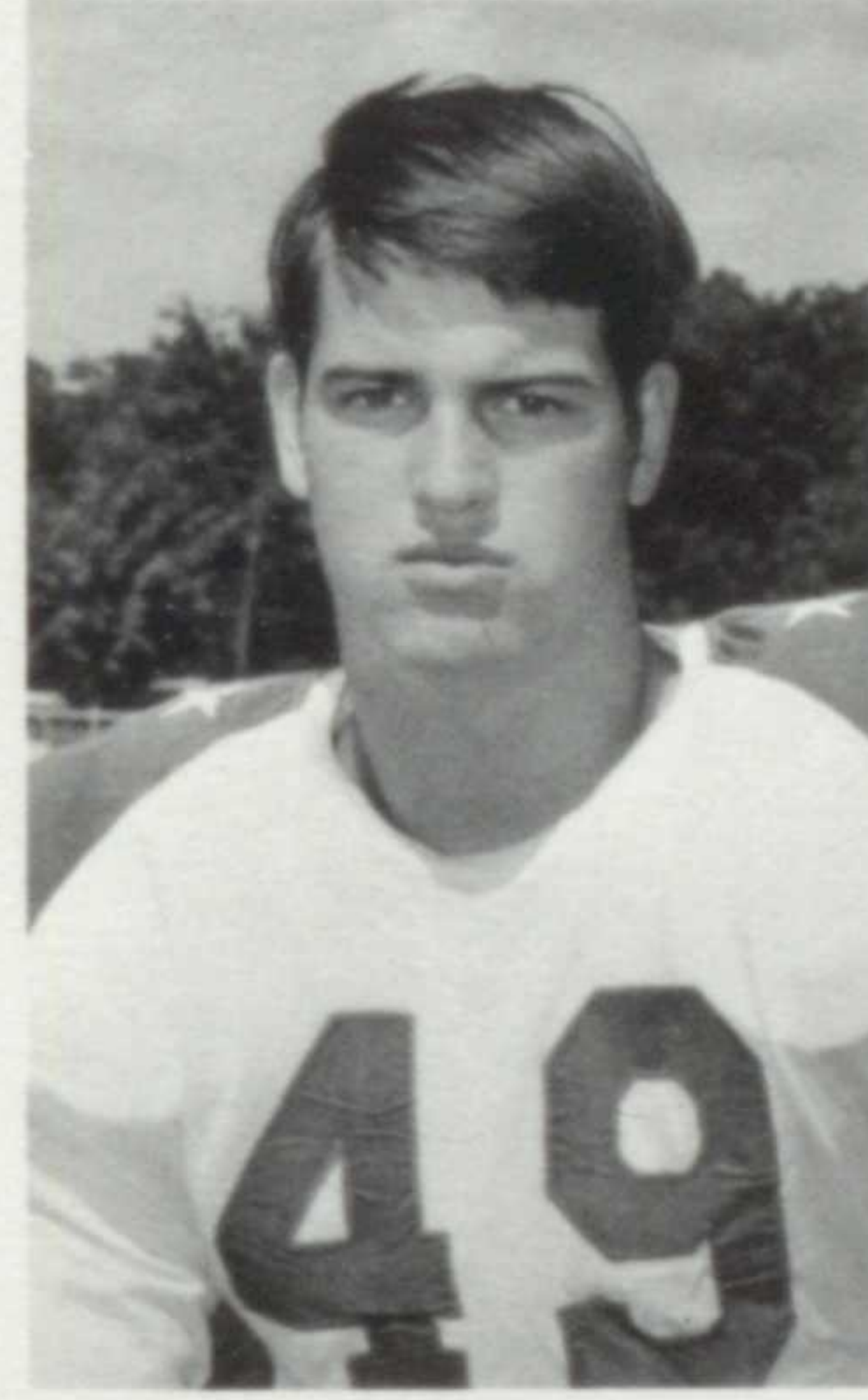

BARRY PIEPER  
Center



CLINT VOSE  
Linebacker



Pete Osborne . . . "Where are the Men in Blue?"

let's win, win, win



Pressler leaves the Demons in the dust.





Mike Davies opens for yardage against the Demons.

## mighty rockets . . .



Bill Davies turns the corner for a big gain.

Jim Pecoy looks for receivers against Olmsted Falls.



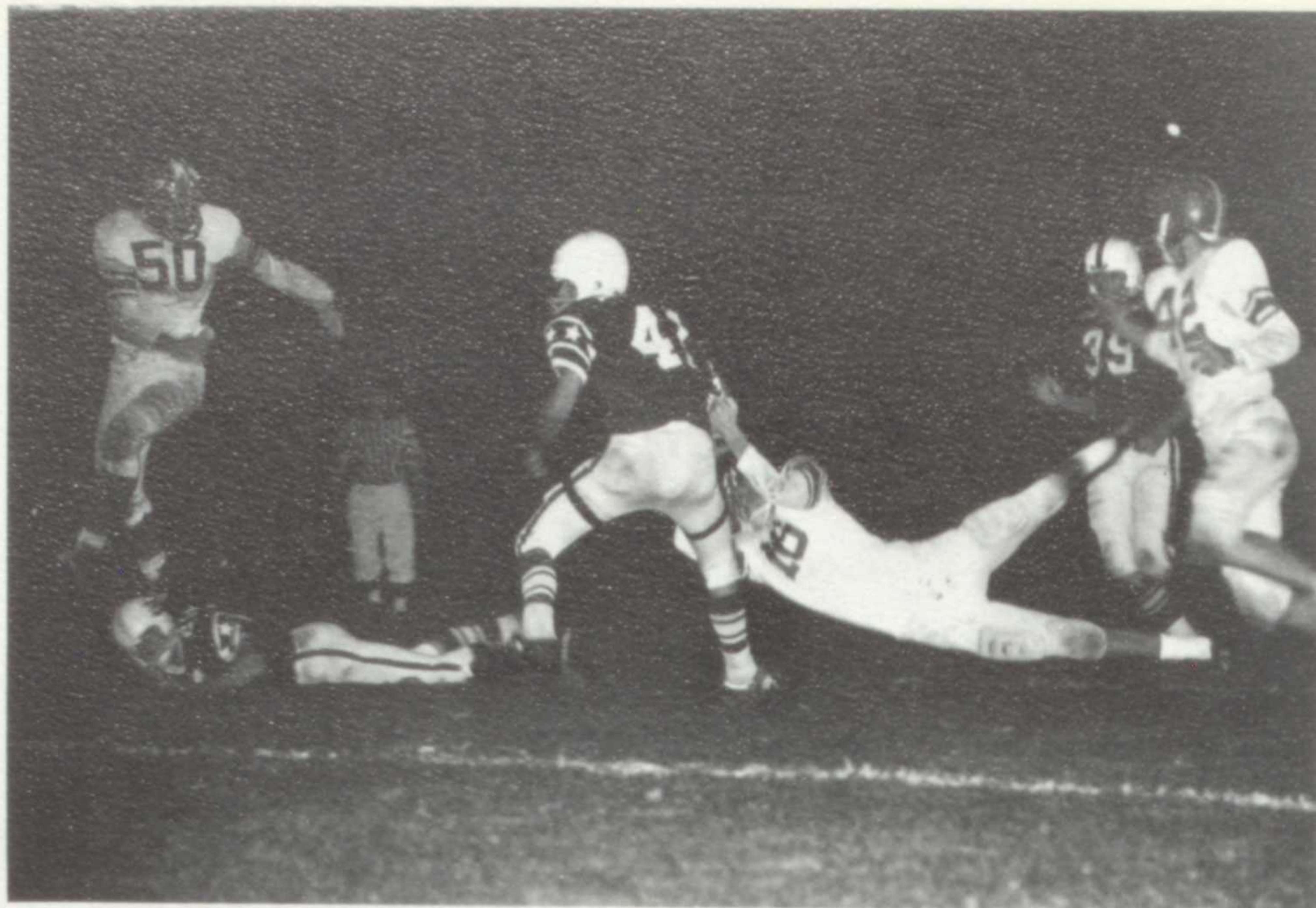

The Rockets break the Bulldogs' bones.



Rick Mako charges . . . an important tackle.

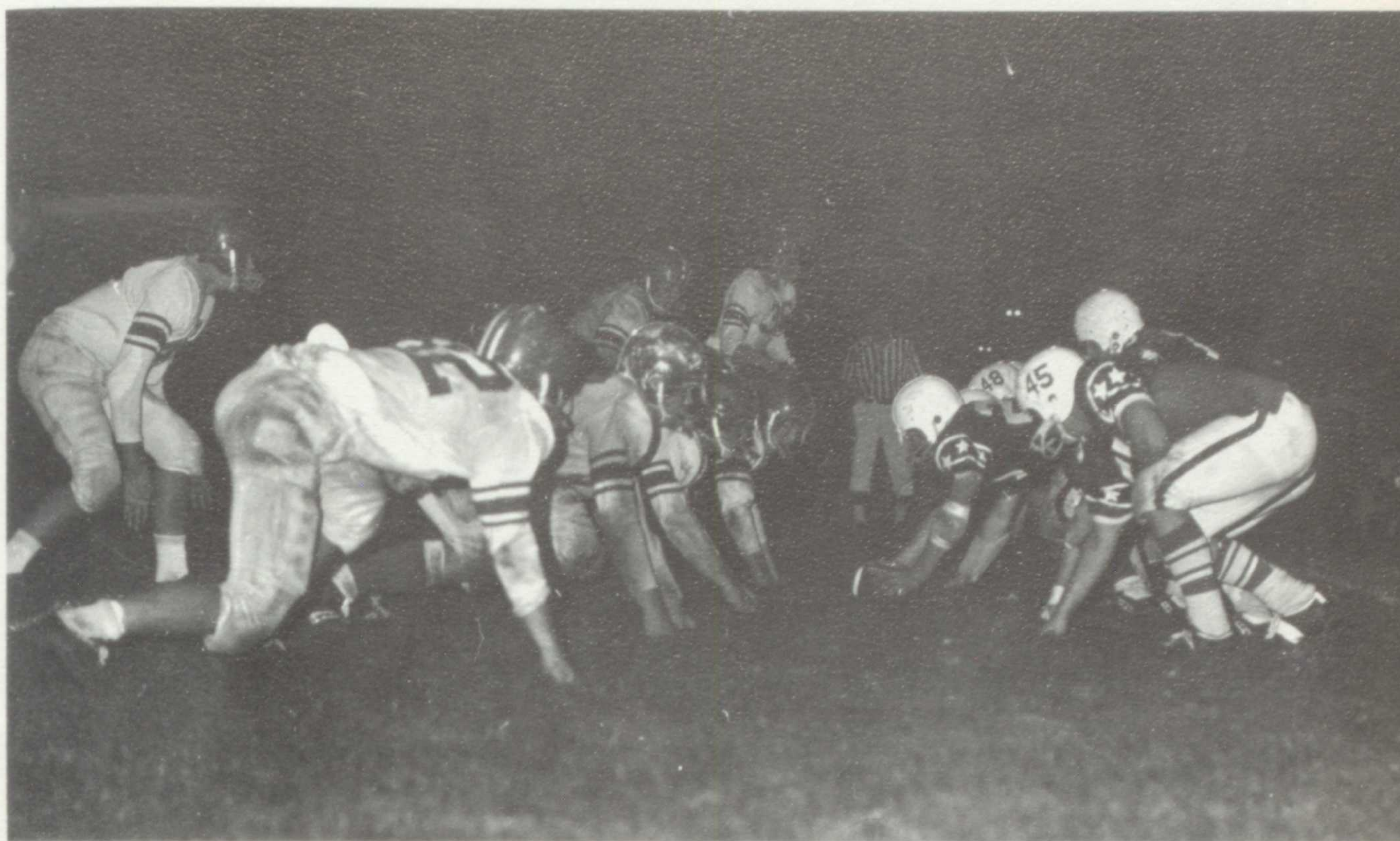

3 . . . 2 . . . 1 Blast off!

Davies goes for long yardage . . . with Pecoy leading the way.





ROW ONE: S. Johnson, R. Sheppard, J. Grant, C. Aker, J. Cook, C. Loucks, L. Galazin, P. Hird, R. Thomas, P. Beremand. ROW TWO: **Coach** W. Polk, H. Glaesel, R. Albert, G. Howe, G. Keller, S. Webster, D. Hylkema, T. Peate, K. Reed, T. Shear, **Coach** G. Morris. ROW

THREE: C. Cavender, R. Sterkle, G. Matthews, R. Stiffey, M. Urbaniwicz, G. Ackerman, K. Karim, B. Day, C. Gerlach, K. Kresge. MISSING FROM PICTURE: R. Curren, J. Georgeson, D. Jacquet, R. Morrison, B. Papworth, R. Quayle, R. Shaffer, K. Sinko, D. Wells.

**Junior Varsity** . . . The 1965 football season was a good one for the J.V.'s. They were victorious in all their games except one. The scrimmage with the varsity prepared them for a hard-hitting season. In their contest with Berea, they came from behind in the last quarter to win. Their games with North Olmsted and Avon Lake were outstanding, marked by the excellent performances of the running backs. Their only defeat was at the hands of Rocky River. Even in defeat, however, they played an excellent game and kept their spirit high. The J.V.'s had an outstanding season, and many players will graduate to the varsity next season, providing Bay High with another exciting team.

Bay 8	.....	Berea	0
Bay 16	.....	Westlake	0
Bay 20	.....	Fairview	6
Bay 18	.....	N. Olmsted	0
Bay 12	.....	Olmsted Falls	0
Bay 8	.....	R. River	18
Bay 28	.....	Avon Lake	0
Bay 32	.....	Elyria Catholic	0





ROW ONE: B. Hansen, L. Doty, B. Abbott, C. Powers, R. Armstrong, R. Robinson, R. Chapman. ROW TWO: **Coach**, M. Hansinger, J. Bird, C. Morley, B. Quayle, J. Solomon, J. Papworth, D. Thorn.

**Cross-country** . . . new addition to Bay High's athletics this year. Working out on the roughest course in the area, the team prepared themselves for competition with some of the toughest teams in the state. This vigorous competition led to fast improvement . . . and on to a victorious finish against North Olmsted and Holy Name . . . Chris Morley, running the home course in eleven minutes, fourteen seconds, adding a final touch to the season's accomplishments by receiving a plaque for his efforts in the St. Joseph's Invitational.

**Bay's eight alleymen** . . . every Saturday morning found Bay High's bowling team downtown mounting up strikes and spares to raise their score against some of the toughest teams in the West Senate, East Senate, Lake Erie League, and Greater Cleveland Conference. Rolling the highest series of this year's team was Courtney Furber with a 639 total. He with the other juniors on the squad combined forces to achieve fifth and later tenth place in the city.



ROW ONE: M. Holleman, J. Kosch, B. Pinkerton, J. Gillingham. ROW TWO: C. Furber, L. Oliver, D. Gunter, J. Helgesen.

# basketball



Jim Pecoy fires up for game.

. . . firing up . . .



Tom Pressler pops one in from the outside.

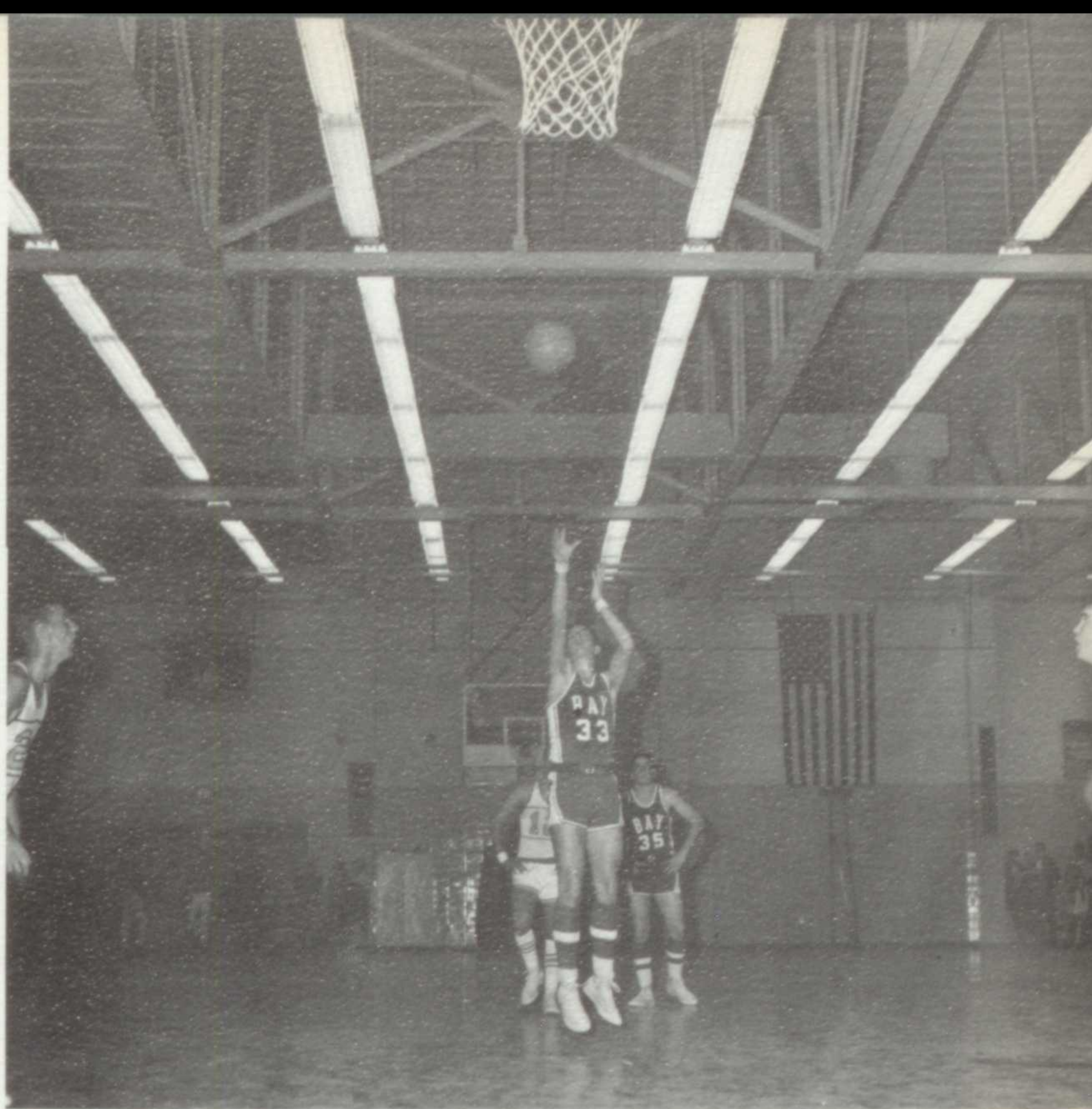

Jim Grant tensely eyes the basket.

**Varsity** . . . season went into action with thrilling upset of Lakewood . . . Jim Grant leading the way with 33 points . . . Bob Quayle taking over at Rocky River with 26 points . . . and then to a repeat performance at Olmsted Falls . . . foul shots by Jeff Smith pulling Bay out from behind to bring another victory home . . . though losing to Westlake in the following game, Jim Pecoy's 17 points made an exciting battle . . . building fire for the next encounter with Olmstead Falls . . . this time coming away as victors with 90 points . . . carrying the team on to defeat Brookside in the first game of the sectional tournament . . . then fighting to the last seconds of the game . . . always just behind . . . with fans' hysteria helping them to hold area scoring leader Bob Holliday to 19 points . . . completing the exciting season with S.W.C. leading score award to Jim Grant for average 17.7 points per game.

# varsity basketball . . .



**Coach** R. Voiers; M. Davies, B. Davies, D. Ratusnik, B. Quayle, C. Pidgeon, J. Rodman, D. Tritton, J. Grant, R. Shepple, J. Pecoy, F. Perry, J. Smith, J. Hepp and D. Plum, Managers.

Rodman . . . an arm's length away.

Bay 55	Lakewood	50
Bay 43	Medina	57
Bay 70	Fairview	65
Bay 44	Westlake	52
Bay 59	Avon Lake	46
Bay 76	Olmstead Falls	71
Bay 77	West High	93
Bay 49	North Olmstead	72
Bay 55	Berea	46
Bay 68	Rocky River	63
Bay 39	Medina	61
Bay 64	Fairview	83
Bay 52	Avon Lake	41
Bay 65	Westlake	73
Bay 90	Olmstead Falls	64
Bay 66	North Olmsted	60
Bay 50	Maple Heights	70
Bay 45	Rocky River	67

## Sectional Tournament

Bay 51	Brookside	39
Bay 31	Elyria Catholic	42



160-

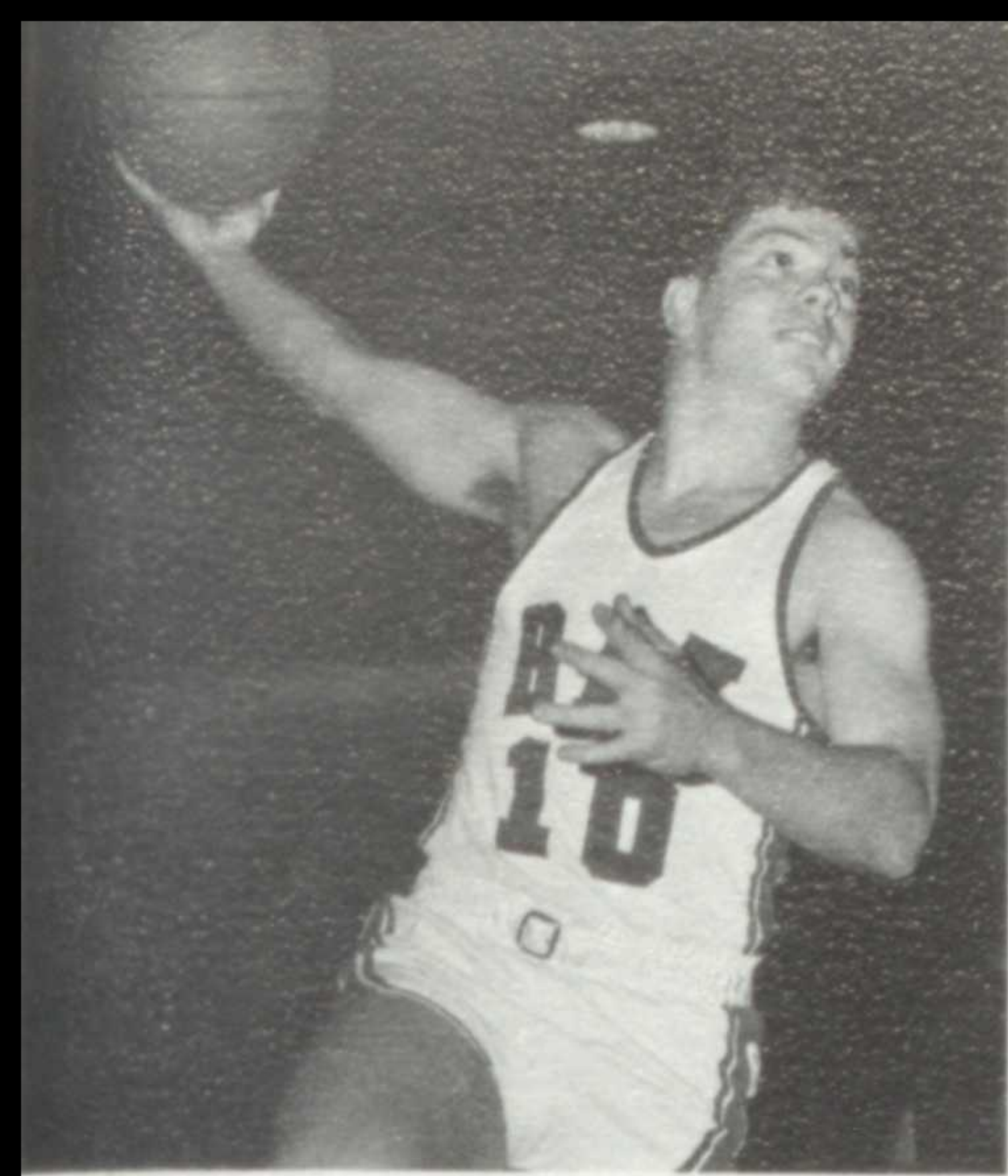

Bill Davies



Clint Pidgeon



Jim Grant

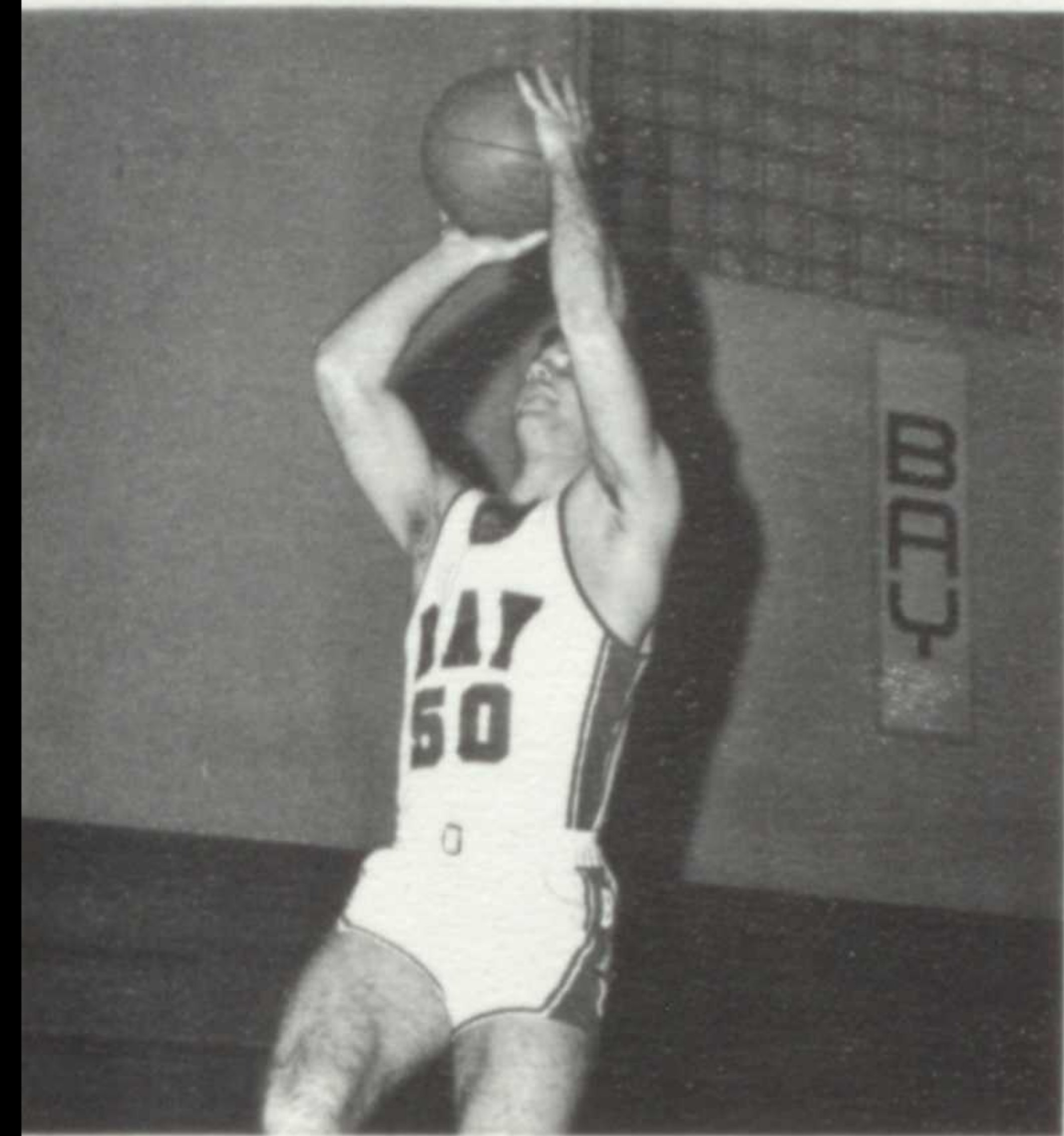

Tom Pressler

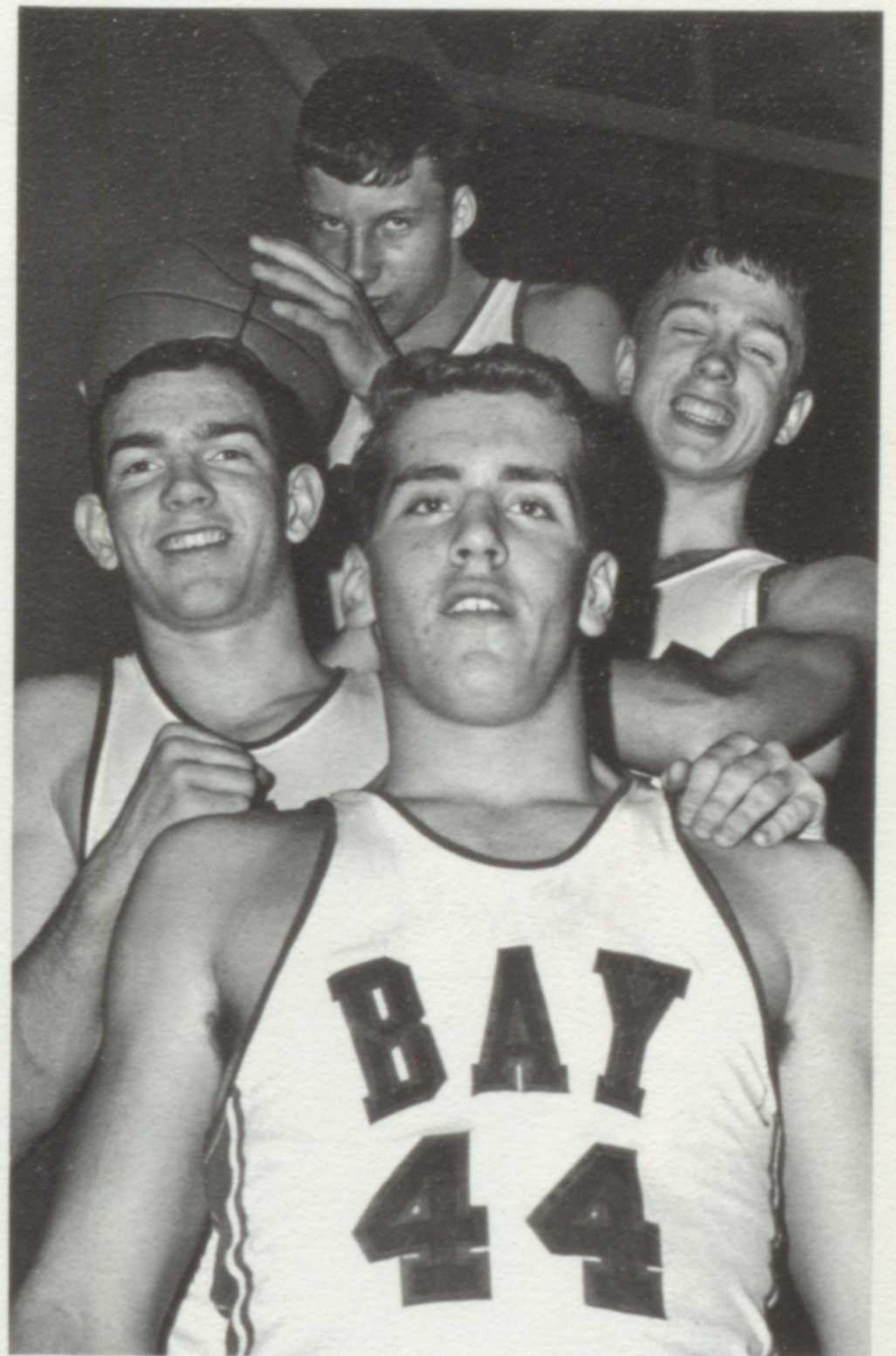

Juniors . . . John Rodman, Rick Shepple, Bob Quayle, Jeff Smith

Jim Pecoy

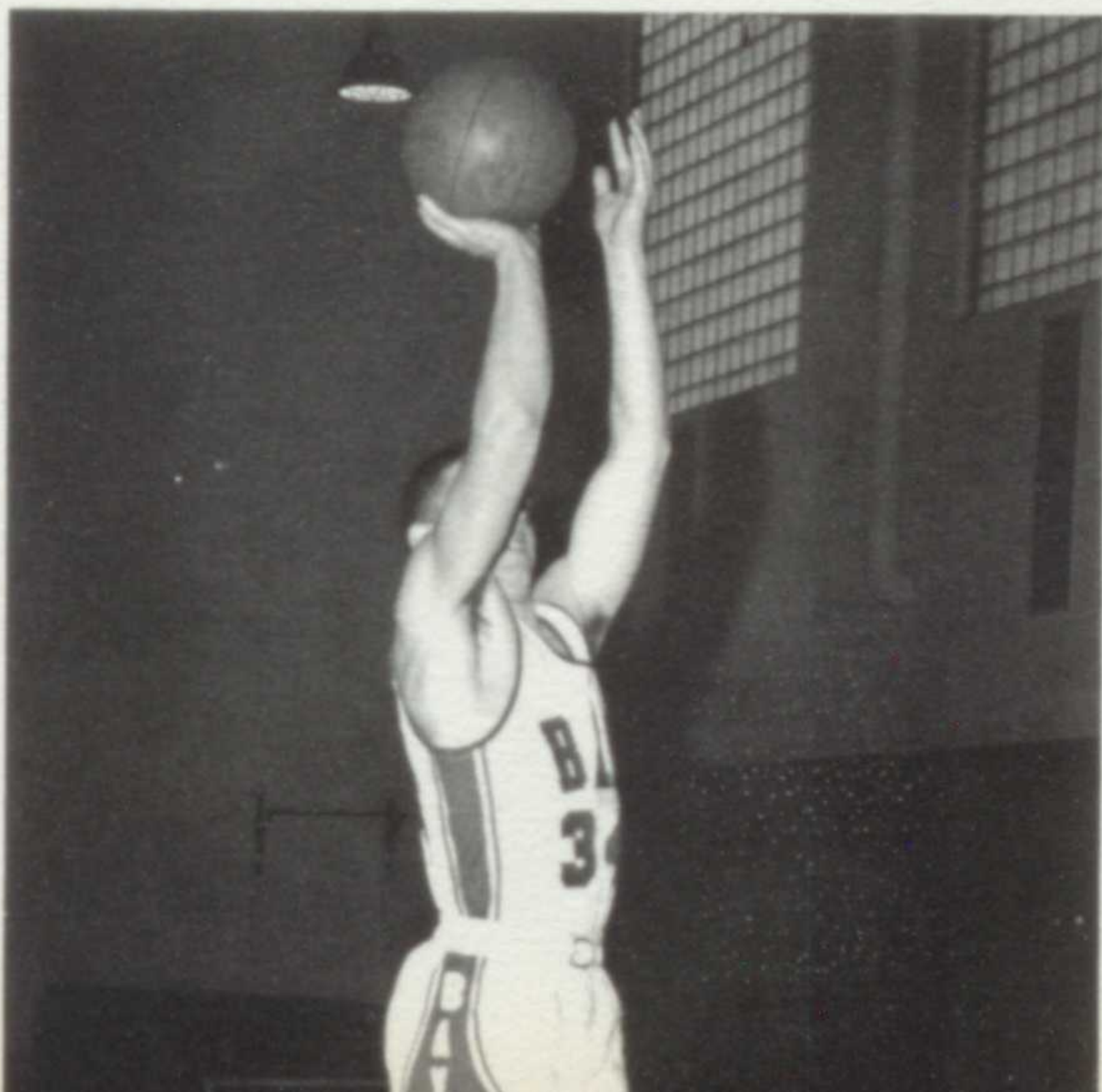

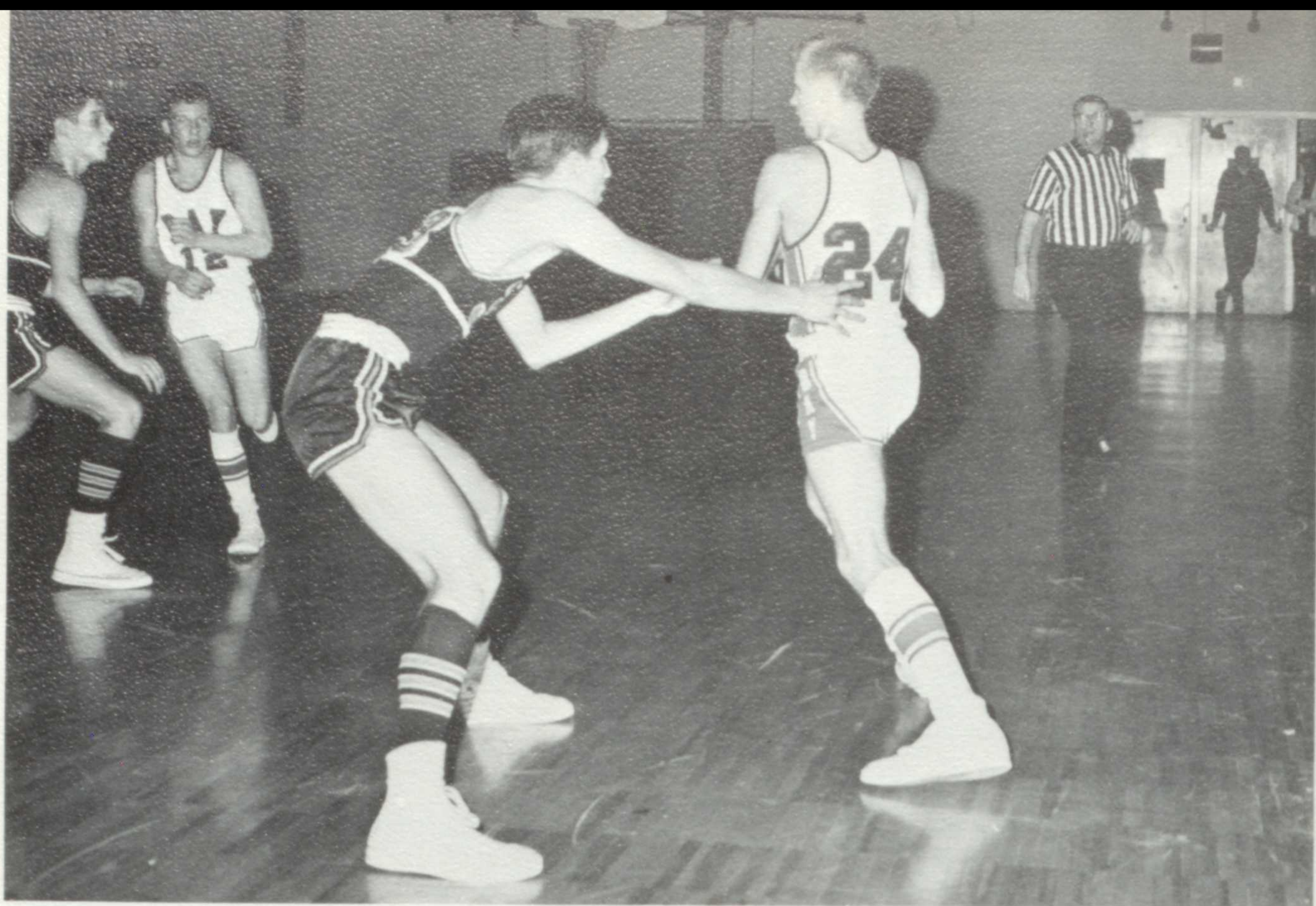

Smith maneuvers into position to receive pass from Quayle.

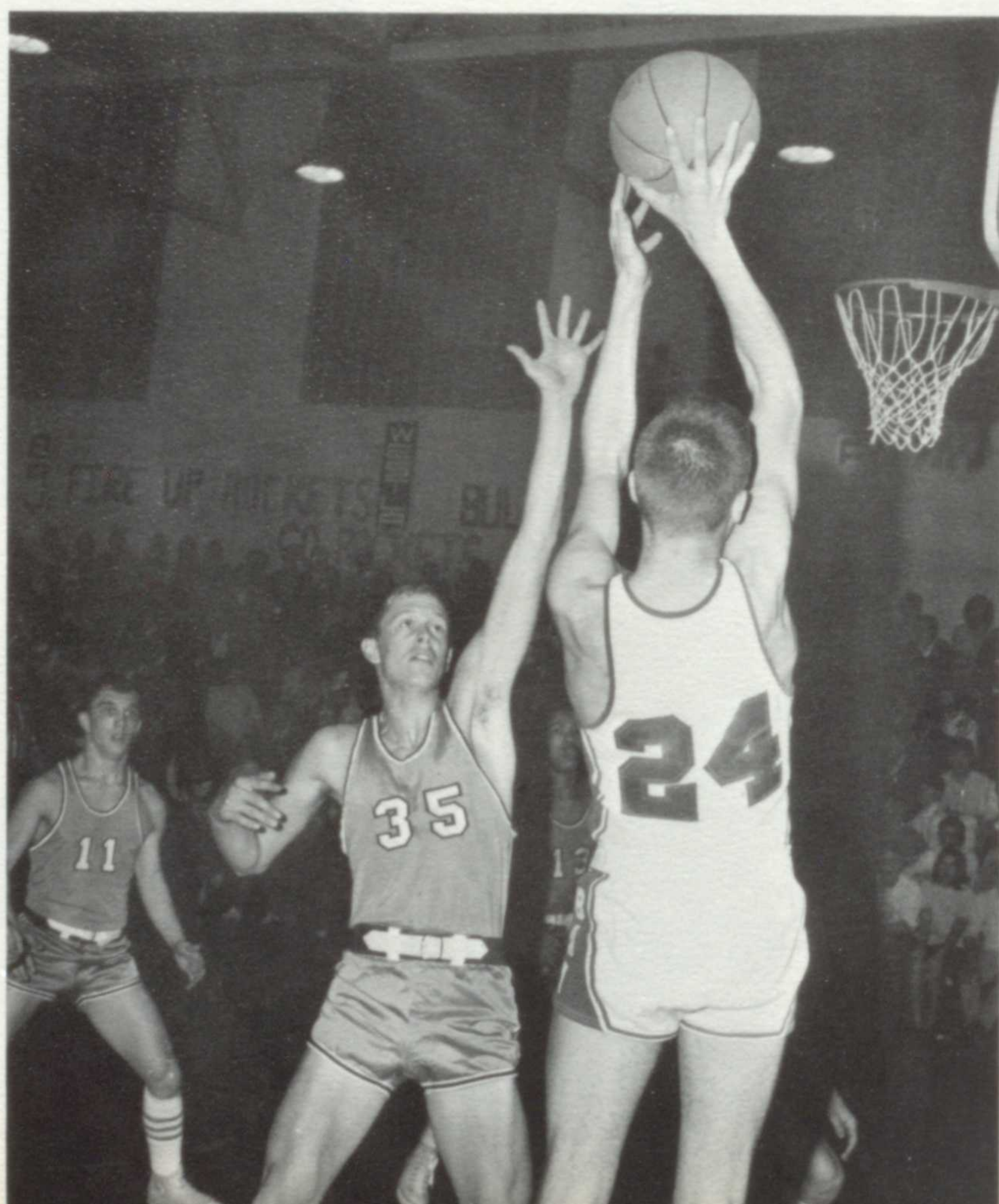

Bob Quayle doesn't let anyone bully him.

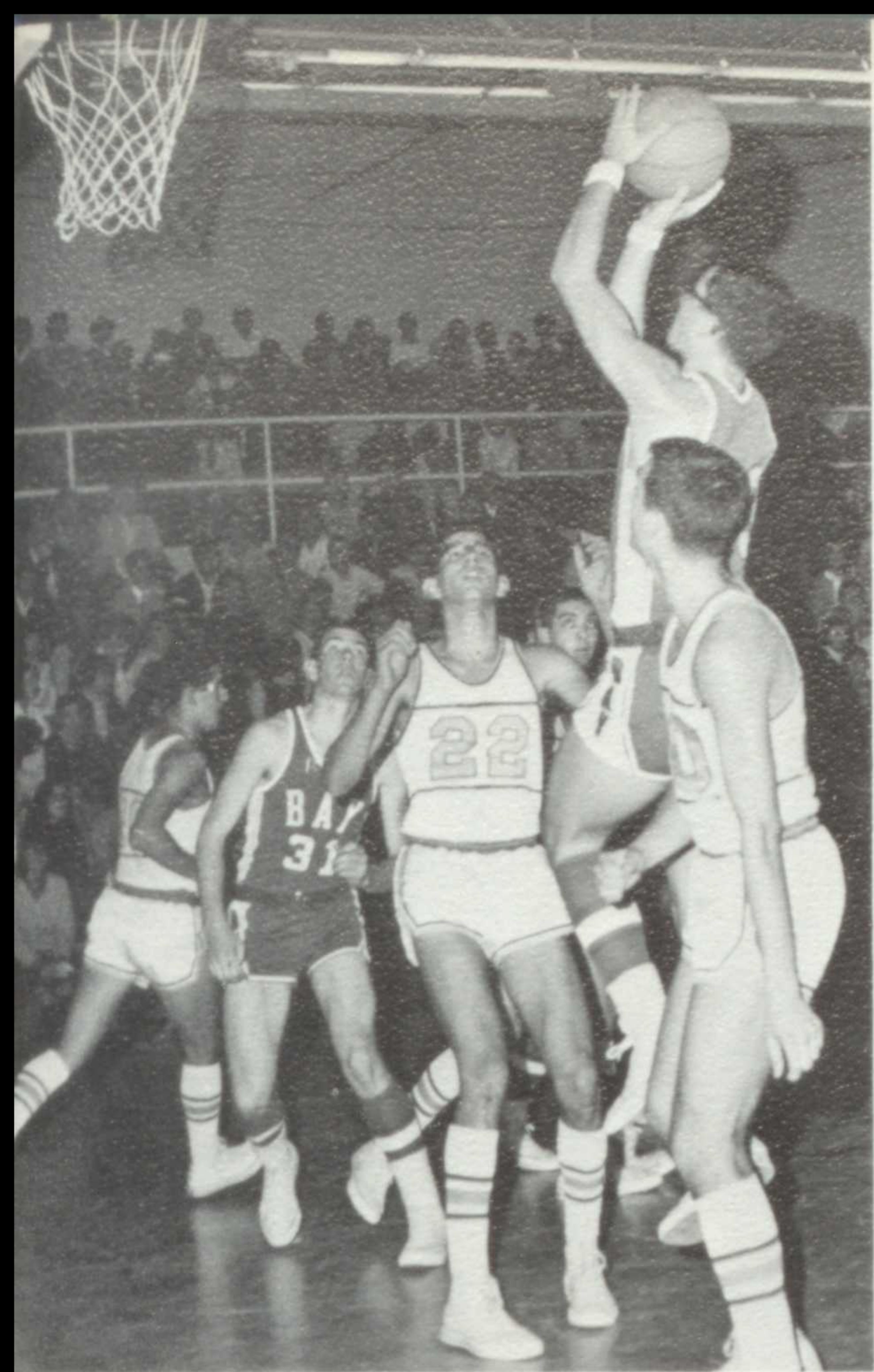

General Grant marches the team on to a victorious season.

Tension builds under the basket . . .

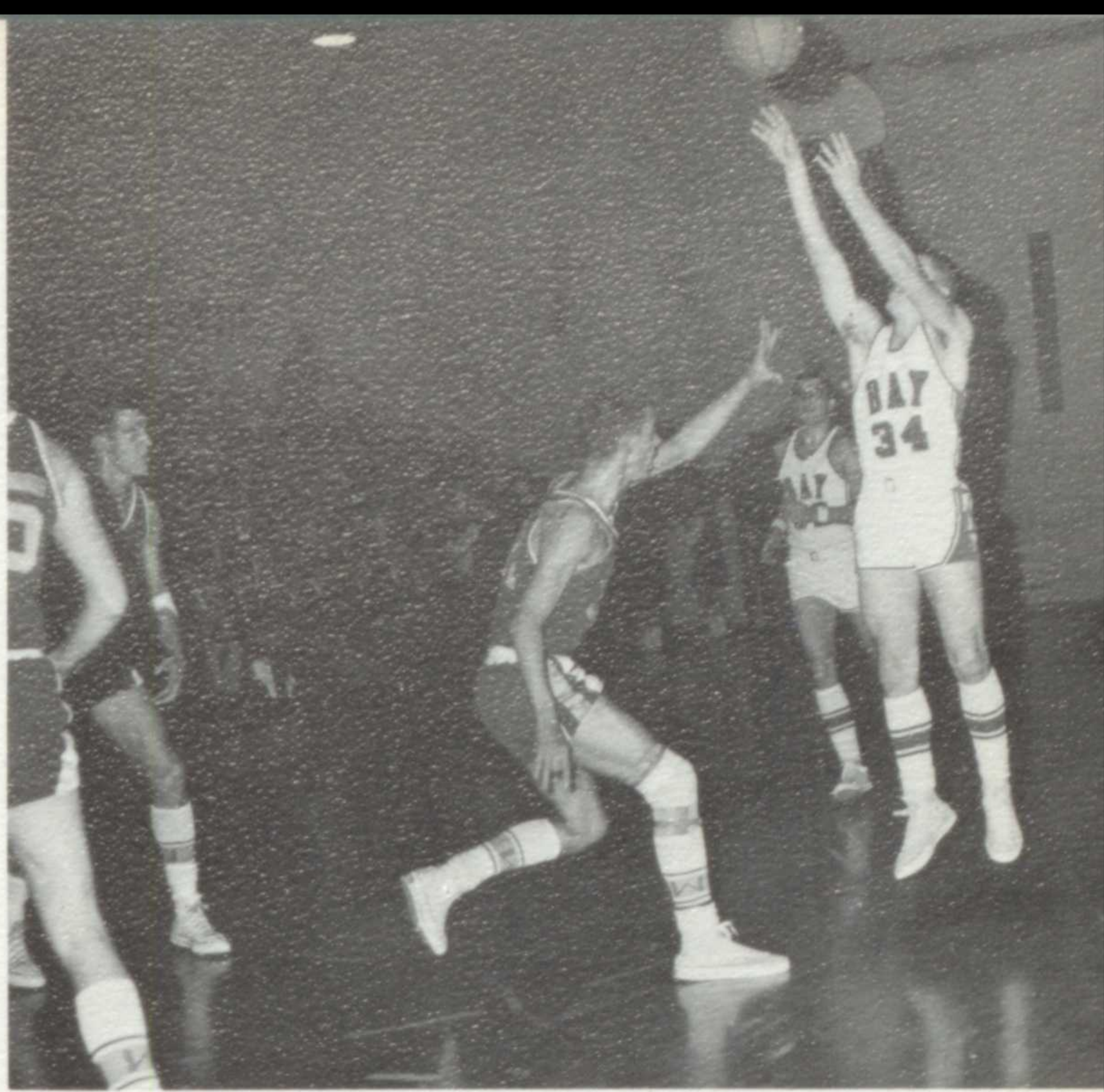
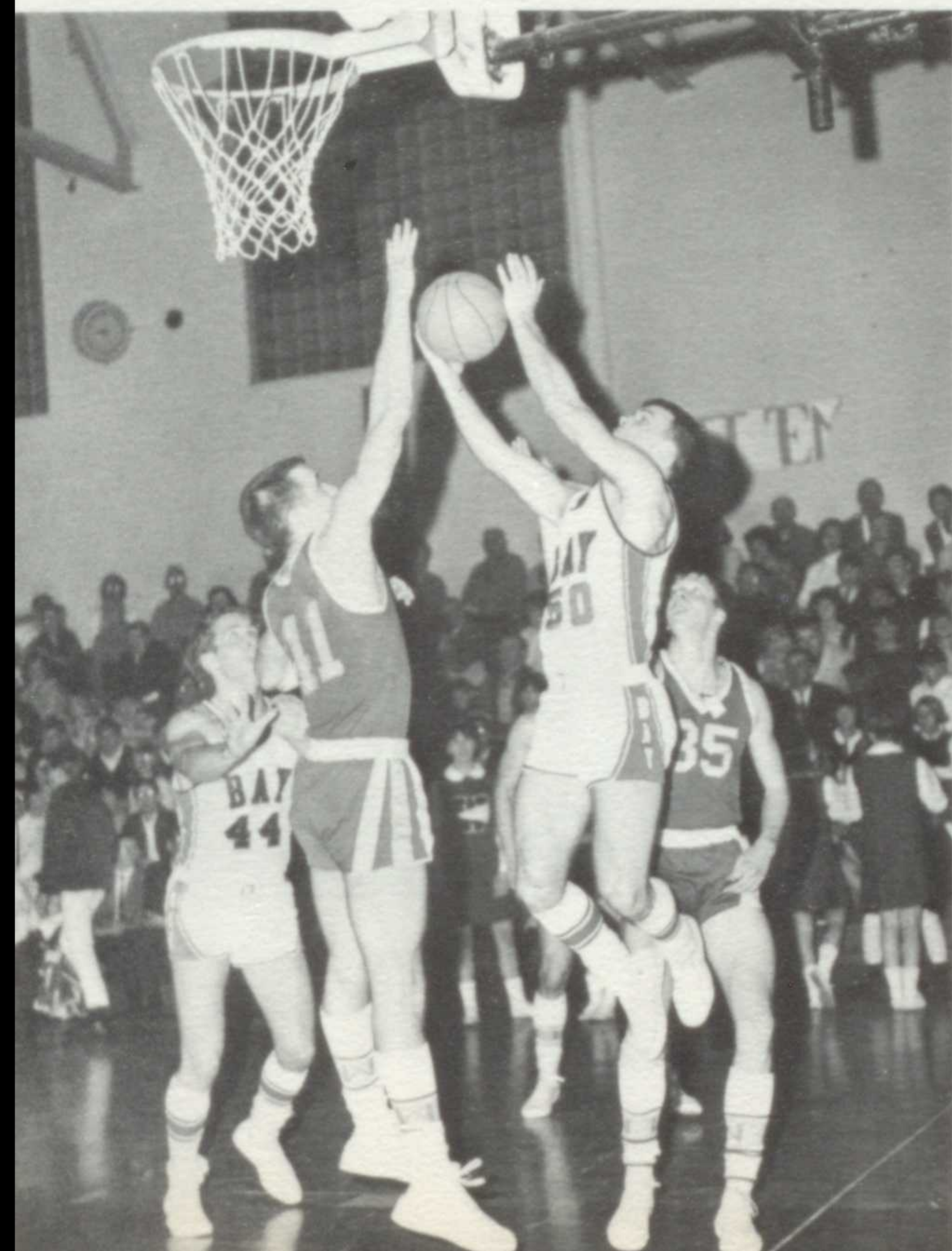

Pecoy's passing way over the head of the opponent.



Even a foul can't stop Grant from scoring.

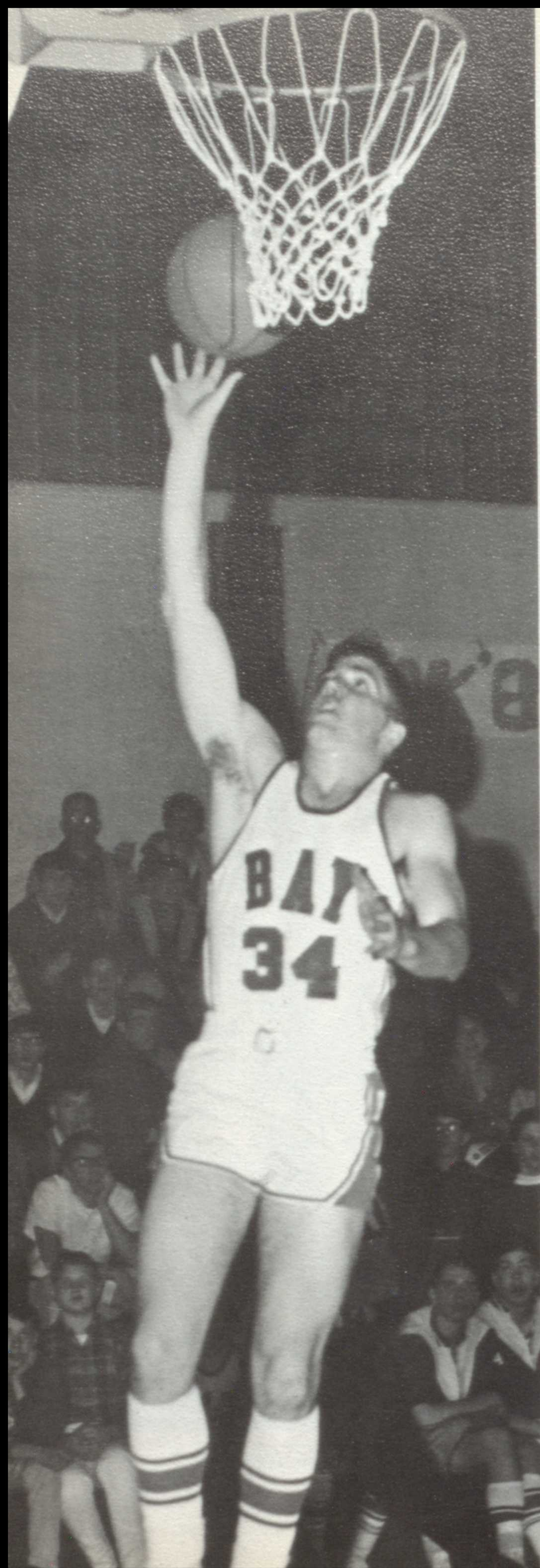

John Rodman moves in to overtake the Demons.



Cheerleaders keep spirit high even after victory.

Pecoy stretches for another two points.



# j.v. basketball . . .



ROW ONE: M. Neilson, K. Flesch, D. Short, R. Quayle, C. Loucks, R. Thornton, R. Fairchild. ROW TWO: N. Yacobucci, Manager; G.

Howe, D. Smith, J. Hunt, C. Furber, T. Peate, P. Laundry, D. Wells, R. Albert, S. Webster, A. Cavender. **Coach** M. Ebert.

**Junior Varsity** . . . starting out slowly but soon gaining momentum to bring home victories in eight of the last eleven games . . . only a point behind Lakewood and Medina . . . highlighting the season with the Maple Heights game . . . down by ten points in the third quarter, but driving to pull out ahead with a six-point lead at the final buzzer . . . Dale Short coming out high scorer with 233 points . . . all gaining experience and developing sportsmanship and winning sport . . . to insure another exciting season next year.

Bay 51	Lakewood	52
Bay 75	Medina	43
Bay 43	Fairview	50
Bay 38	Westlake	58
Bay 59	Avon Lake	34
Bay 44	Olmsted Falls	53
Bay 49	West High	77
Bay 56	North Olmsted	31
Bay 54	Berea	36
Bay 66	Rocky River	36
Bay 43	Medina	44
Bay 60	Fairview	37
Bay 45	Avon Lake	52
Bay 56	Westlake	41
Bay 55	Olmsted Falls	59
Bay 54	North Olmsted	45
Bay 53	Maple Heights	47
Bay 53	Rocky River	37

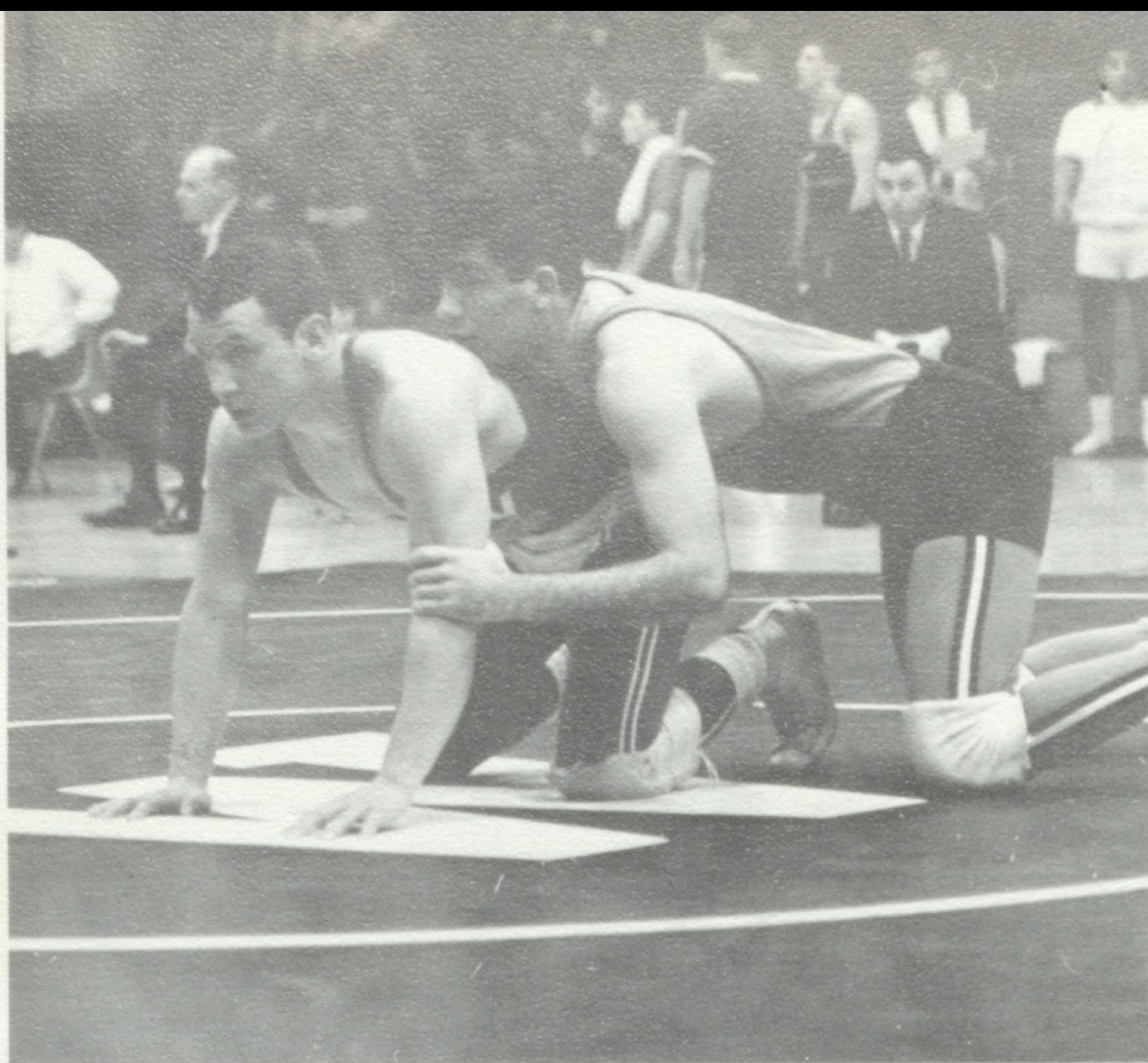

Pete Brady looks for an escape.



Shoulder-to-shoulder  
for a pin.  
Strodtbeck . . .

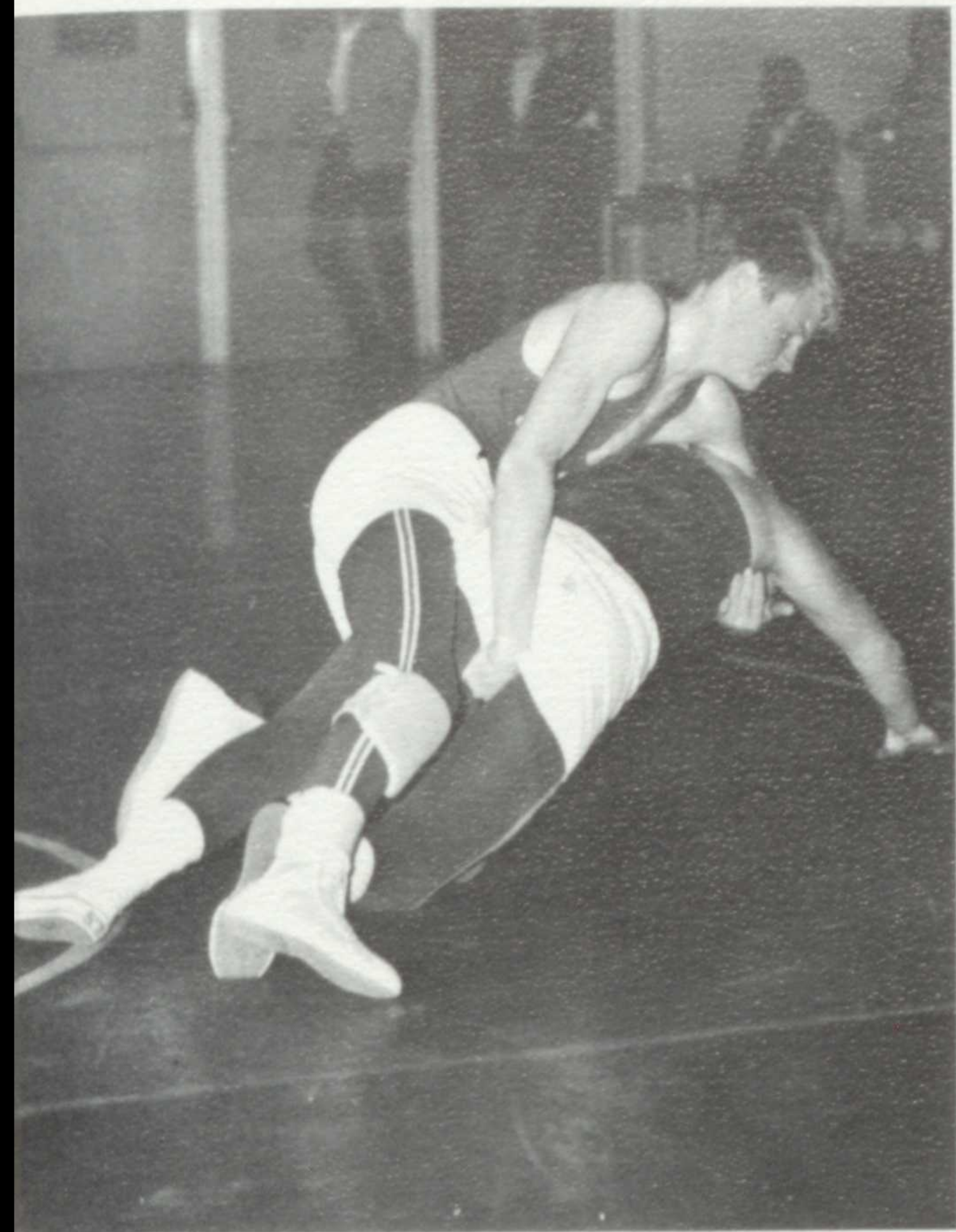

Berwick stays within the limits of victory.

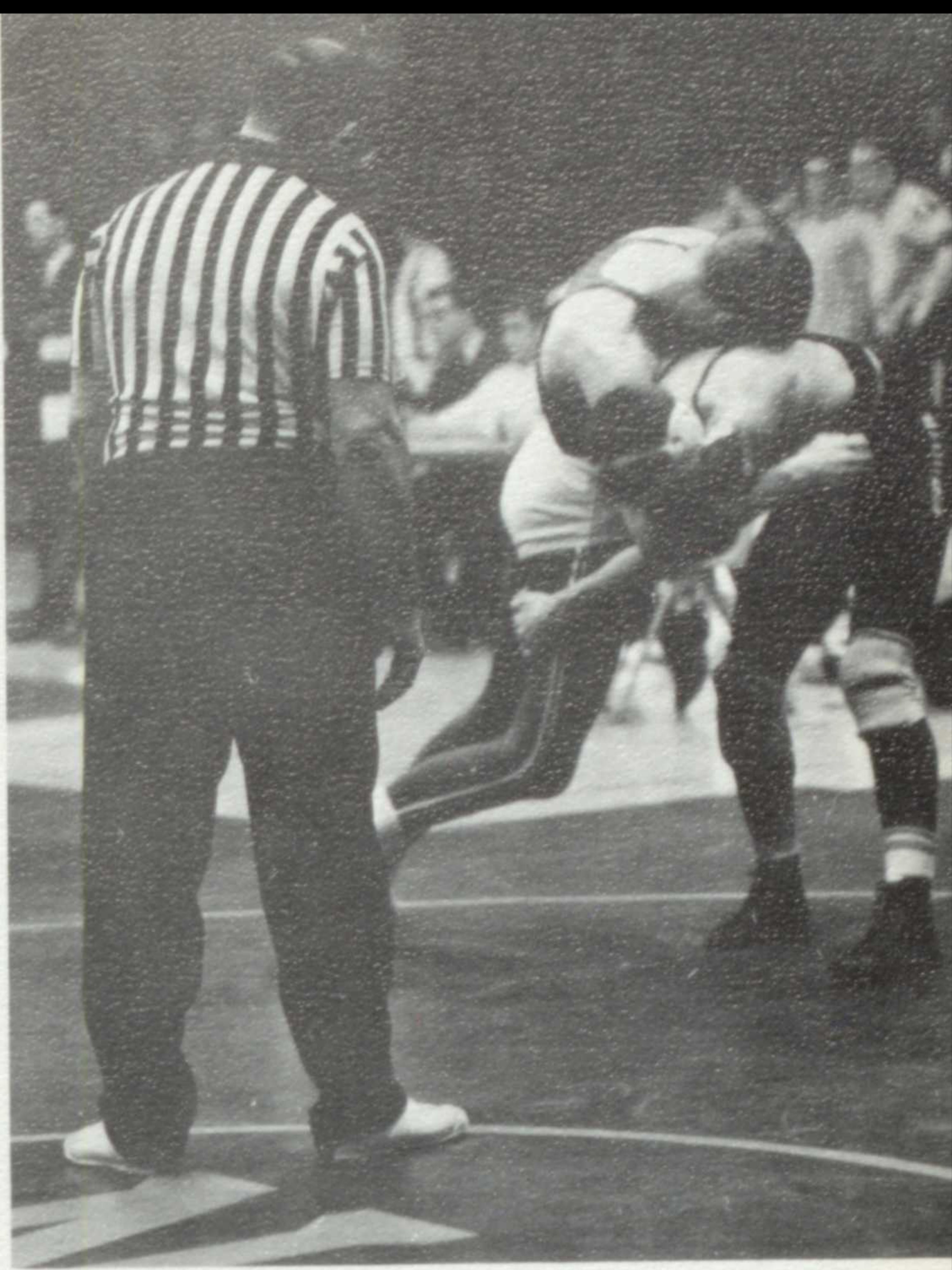

Armstrong takes down another on the road to state.

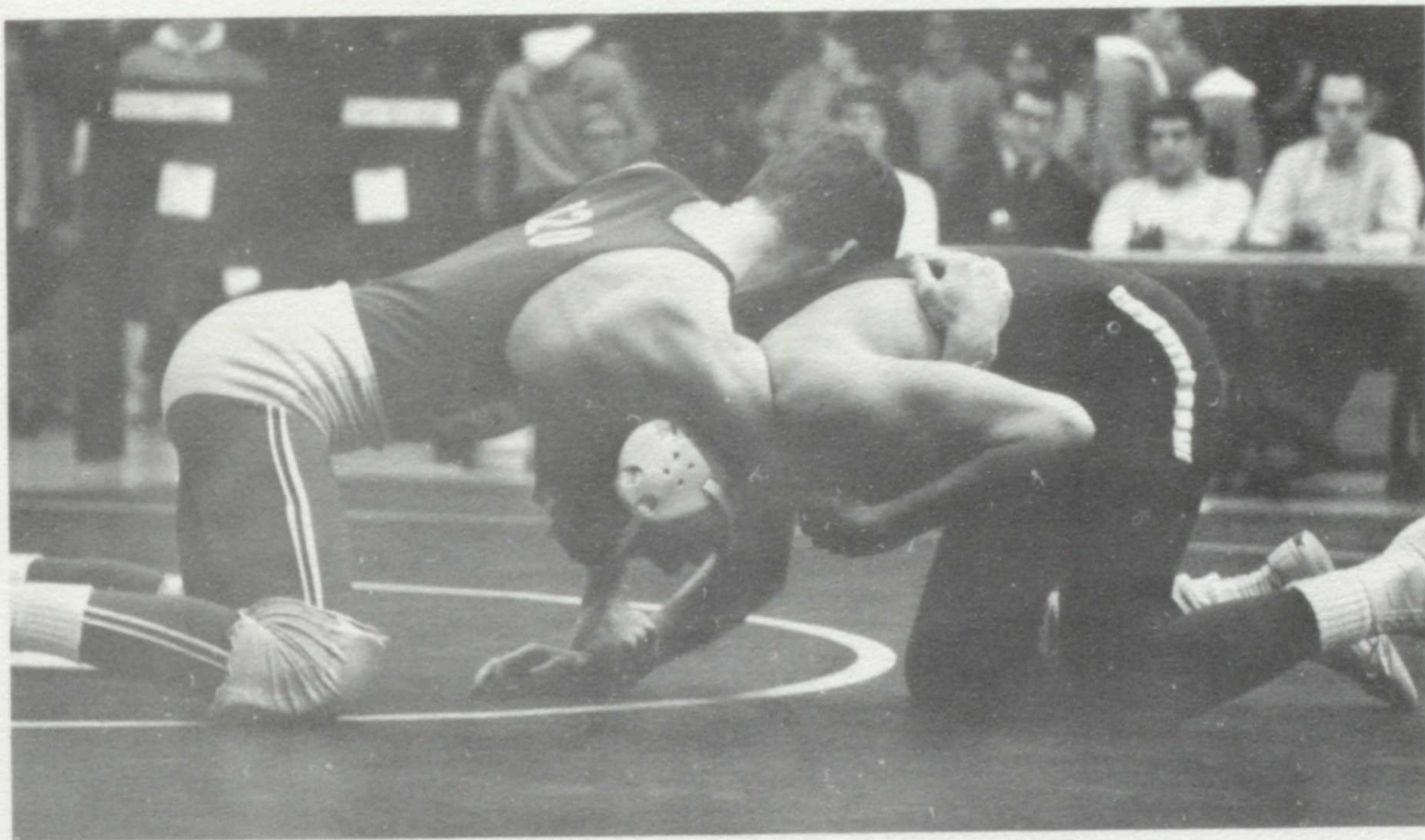

Groshong grapples for points.

# wrestling . . .



ROW ONE: D. Mattern, R. Armstrong, K. Groshong, B. McComb, D. Alexander, T. Christofferson, T. Short, R. Handren, J. Lumsden, P. Brady, G. Borchert, R. Mako. ROW TWO: **Coach** W. Polk; J. Lynch, J. Casey, J. Cook, B. White, M. DiLauro, T. Wallace, D. Strodbeck, D. Heussner, R. Curren, J. Noon, **Coach** J. Jares. ROW

THREE: G. Hayden, Manager; D. Hall, G. Gibbs, J. Georgeson, M. Buck, P. Hird, C. Aker, K. Karim, J. Voelker, J. DeCrane, K. Sinko, P. Beremand; B. Davenport, Manager. ROW FOUR: J. Steger, Manager; M. Raeder, G. Keller, R. McKinley, B. Kranz, G. Presnal, B. Berwick, D. Danville, B. Wuerth; L. Cowles, Manager.

Bay 12	Willoughby South	23
Bay 23	Medina	15
Bay 15	Berea	18
Bay 21	Westlake	16
Bay 11	North Olmsted	23
Bay 11	Rocky River	23
Bay 20	Fairview	17
Bay Invitational	5th place	
Bay 17	Lorain	19
Bay 20	Avon Lake	17
Bay 18	Olmsted Falls	19
S.W.C. Tournament	3rd place	

**Varsity and J.V.** . . . challenged by inexperience and mid-season illness . . . grapplers met every new team with drive and determination . . . anxiously watching the mats as the heavy-weights matched strength in the Westlake meet . . . spectators screaming "GO! GO! GO!" . . . Jim Noon gaining the crucial victory points with a pin in the remaining three seconds . . . placing fifth among such tough opposition as North Canton in the Bay Invitational . . . Kent Groshong grabbing a second; Dennis Danville, a third; Daryl Mattern, Rog Armstrong, Greg Borchert, Tom Short, fourths . . . building up steam to move on to challenge S.W.C. champ Olmstead Falls . . . allowing the Bulldogs only a one-point margin victory . . . led by co-captains Rog Armstrong, second in the conference, third in the sectionals and district to distinguish himself as alternate to state; and Kent Groshong, third in the conference and sectionals . . . completing an exciting season placing third in the Southwestern Conference.

68-



Kent Groshong, co-captain

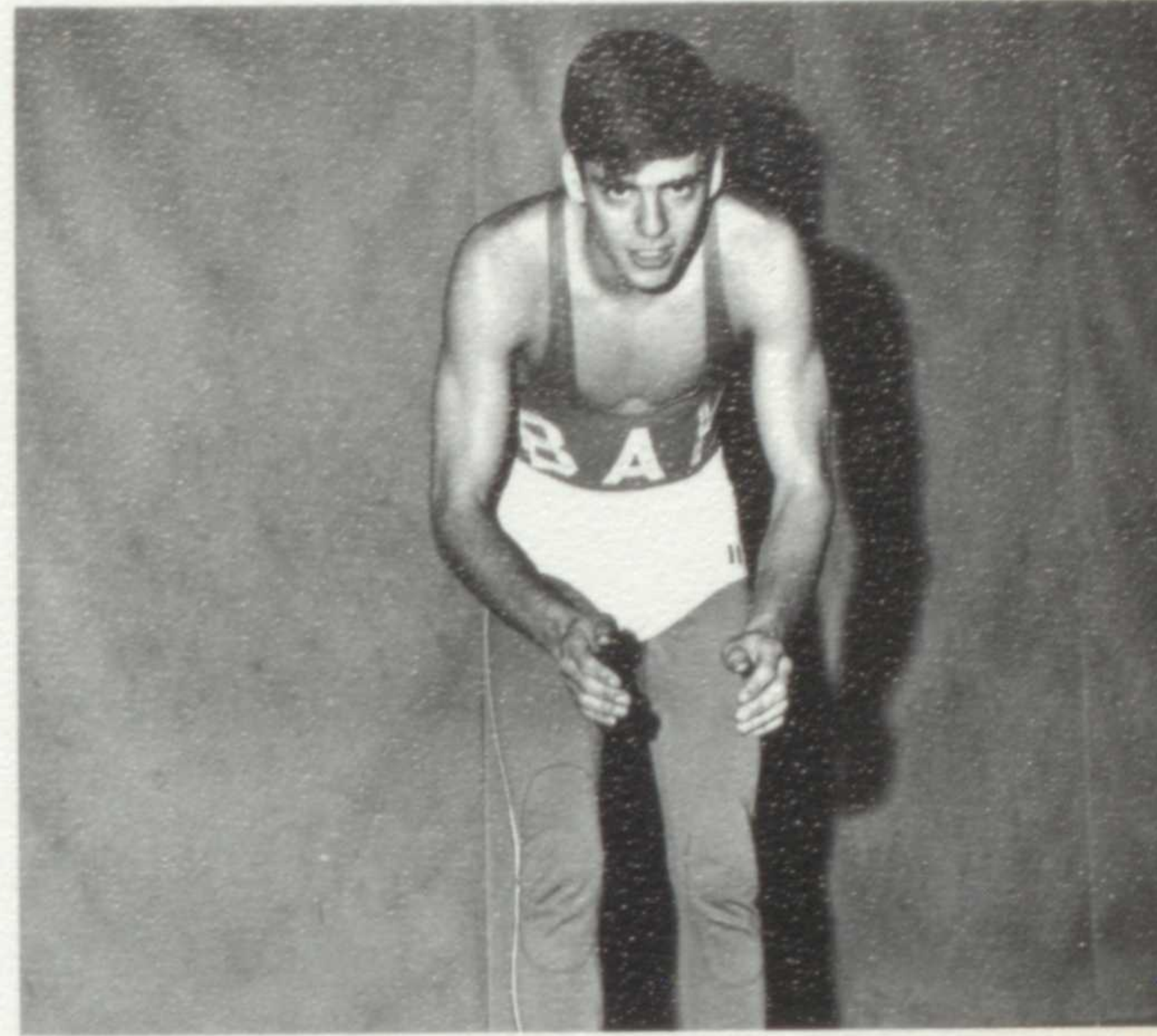

Roger Armstrong, co-captain



Tom Christofferson

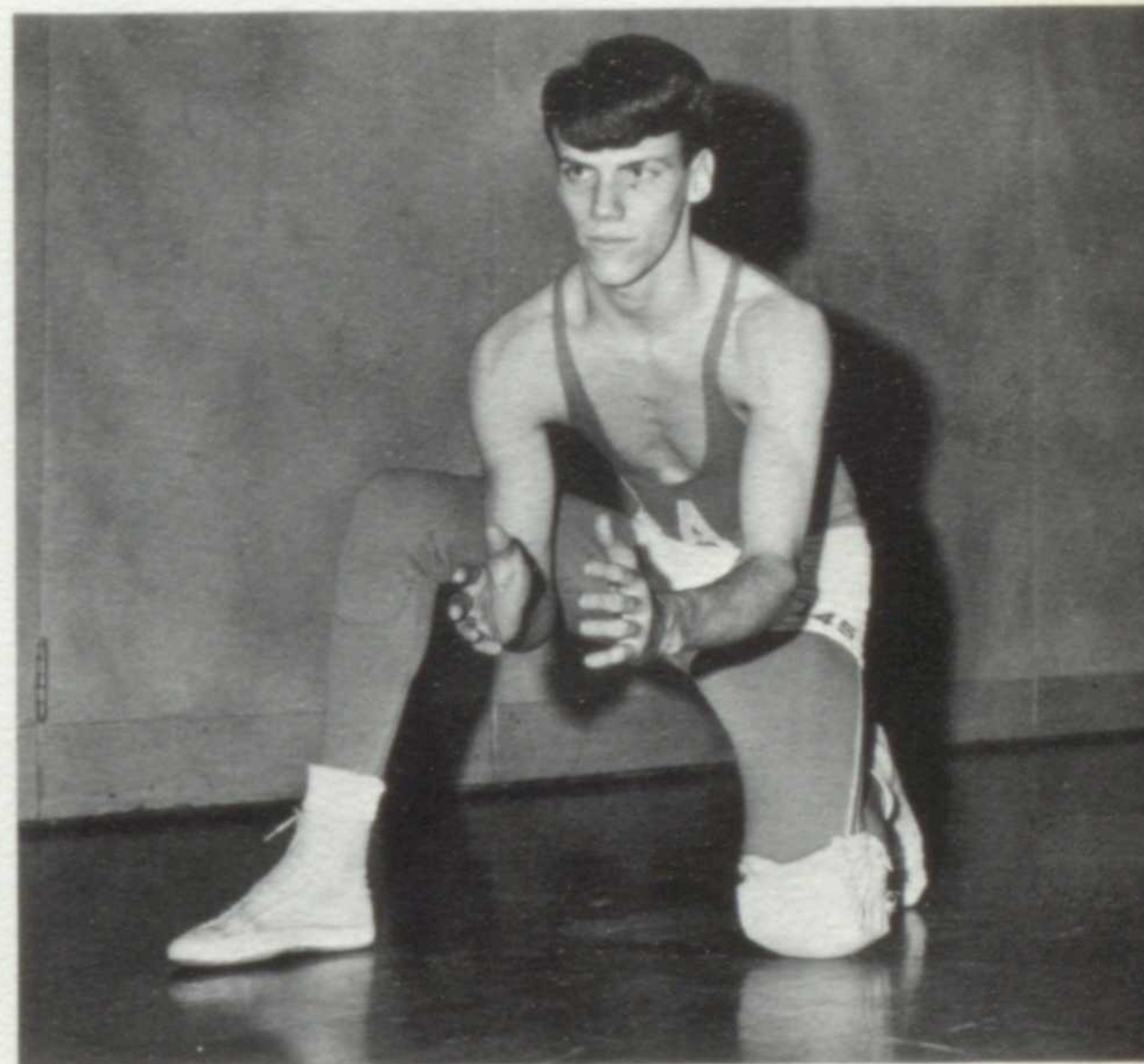

Tom Wallace

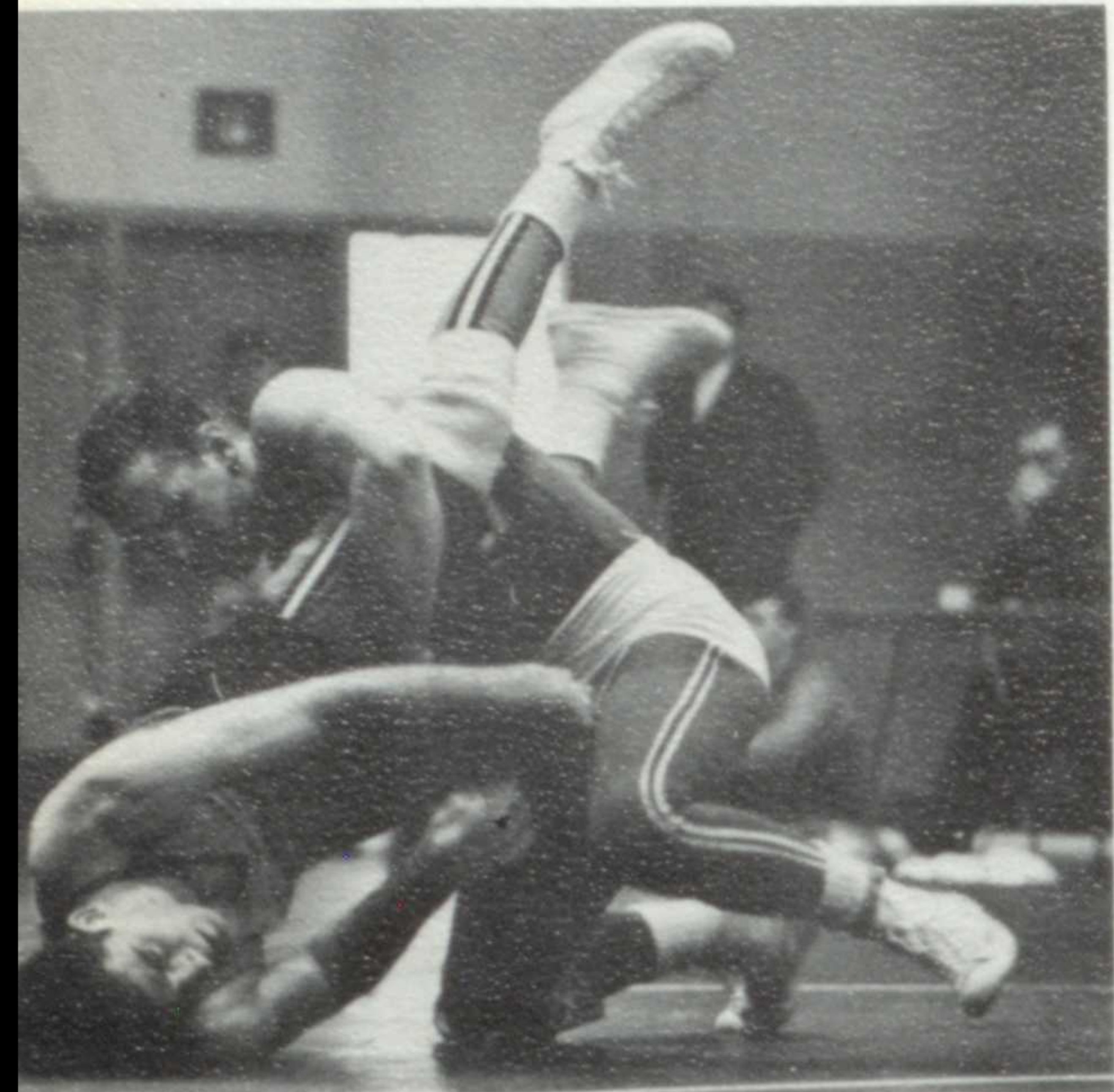

Brady proves opposition a pushover.

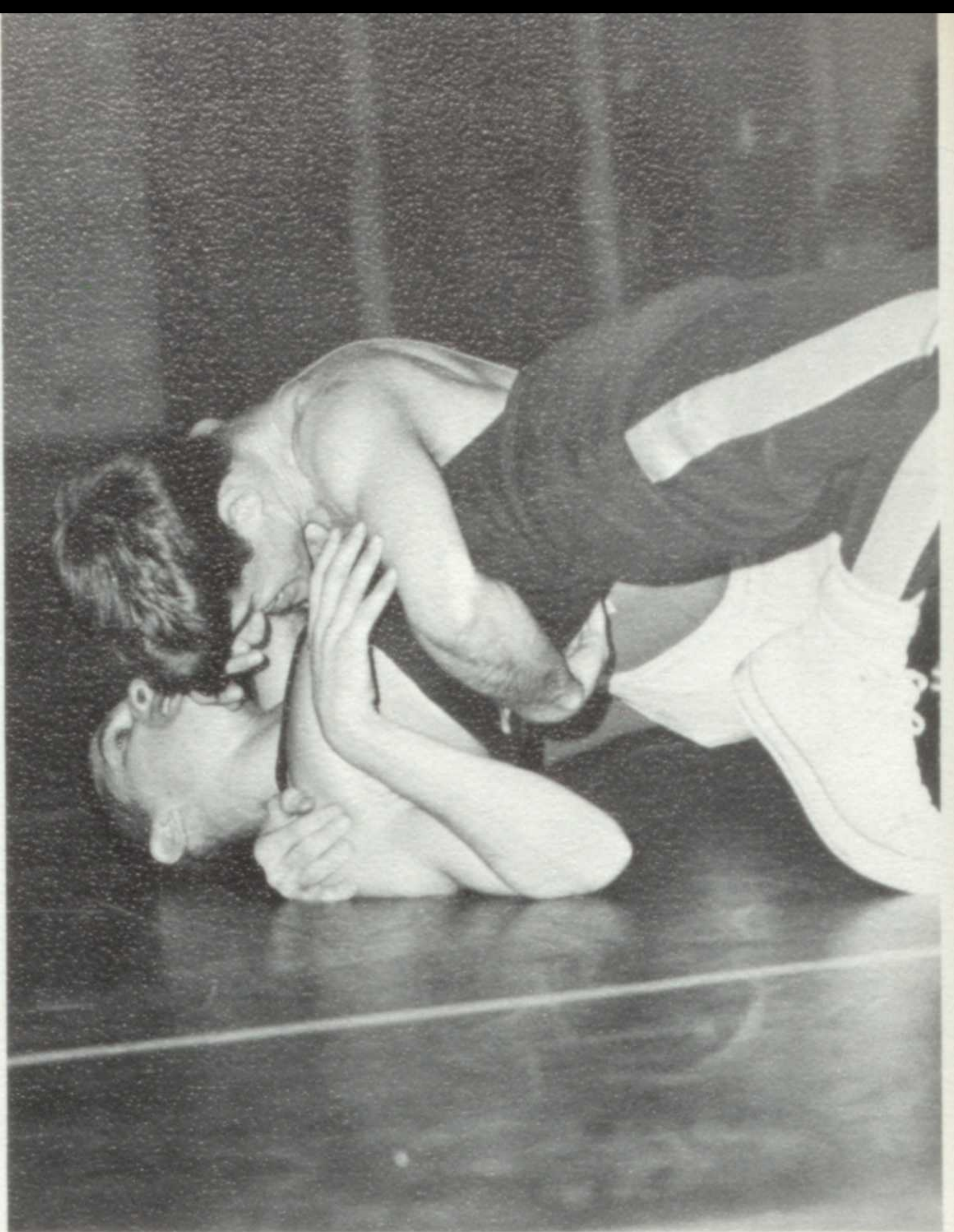

Groshong keeps those shoulder to the ground to move to district.

170-

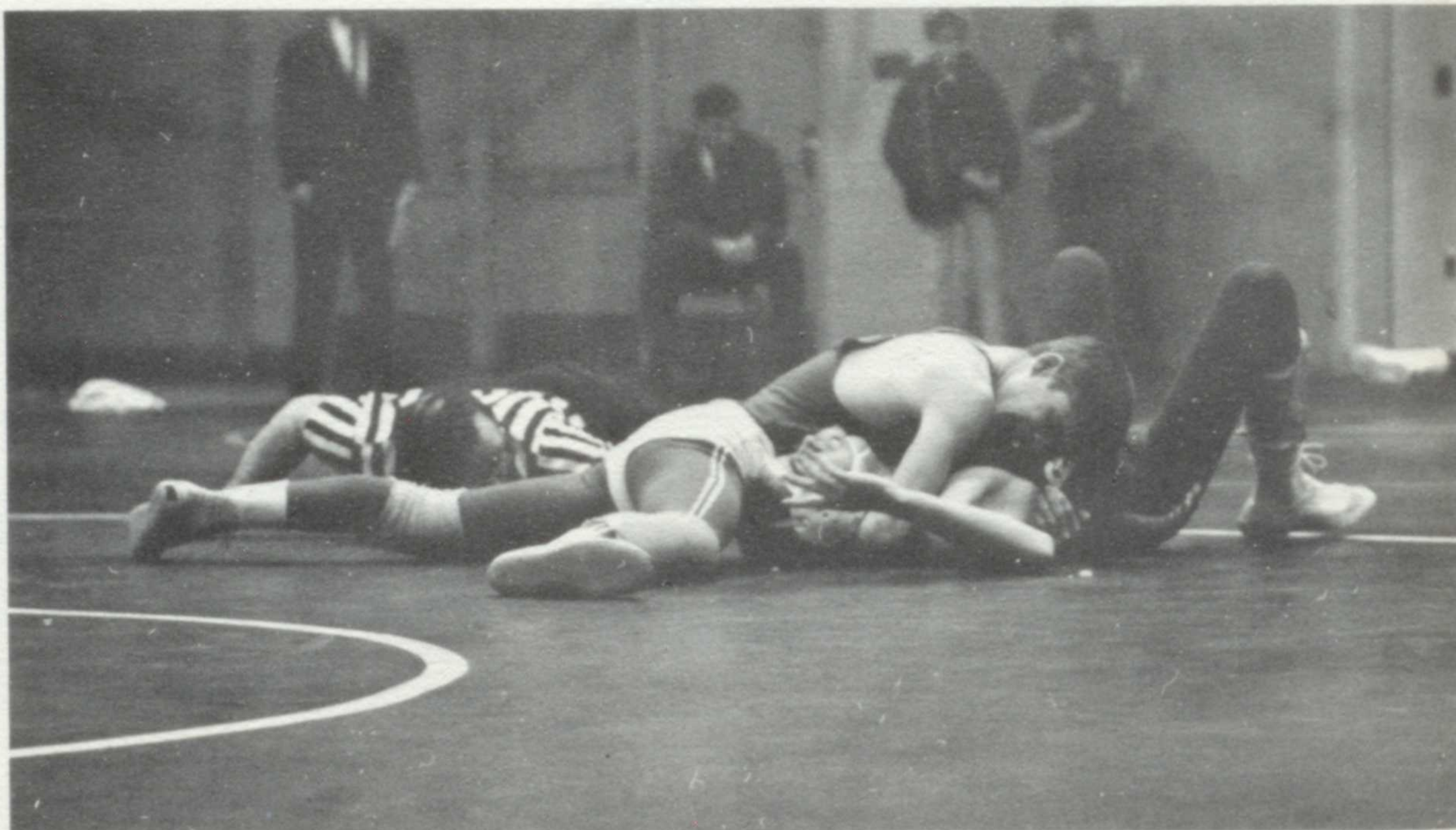

Groshong proves again that a pin's the only way to end a match.

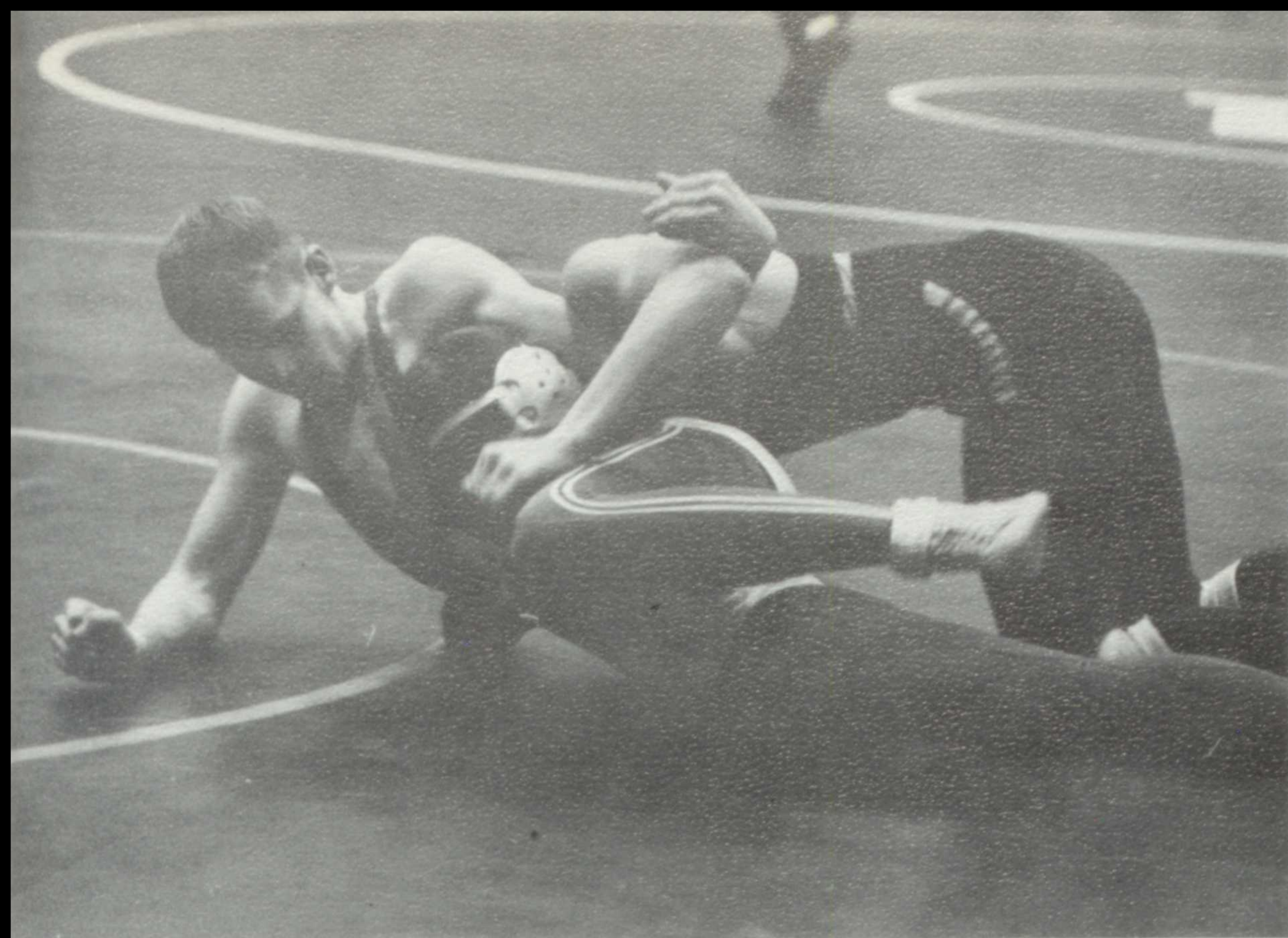

Strodtbeck struggles for a reversal.

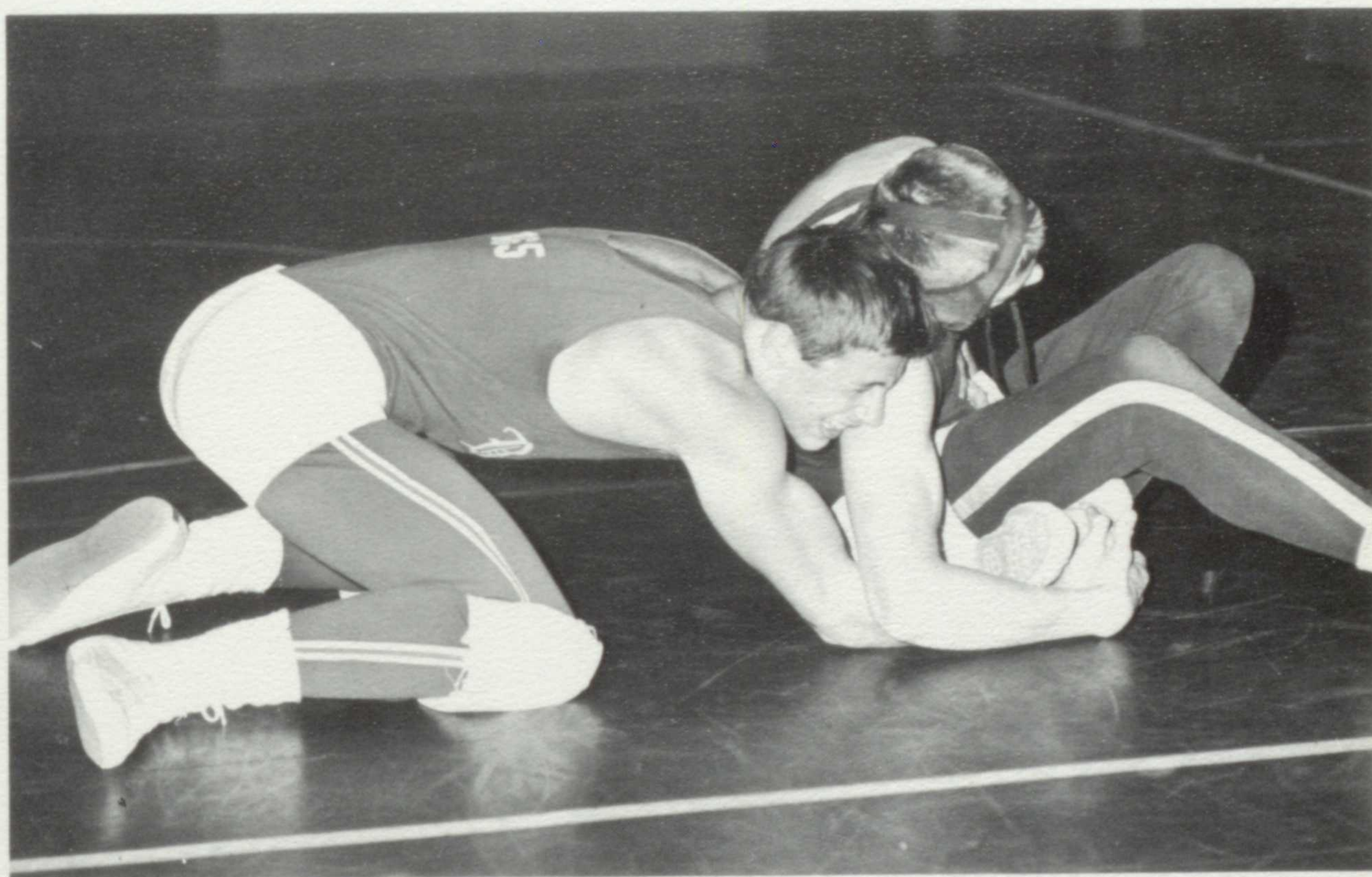

Heussner proves that endurance is a sign of a good wrestler.

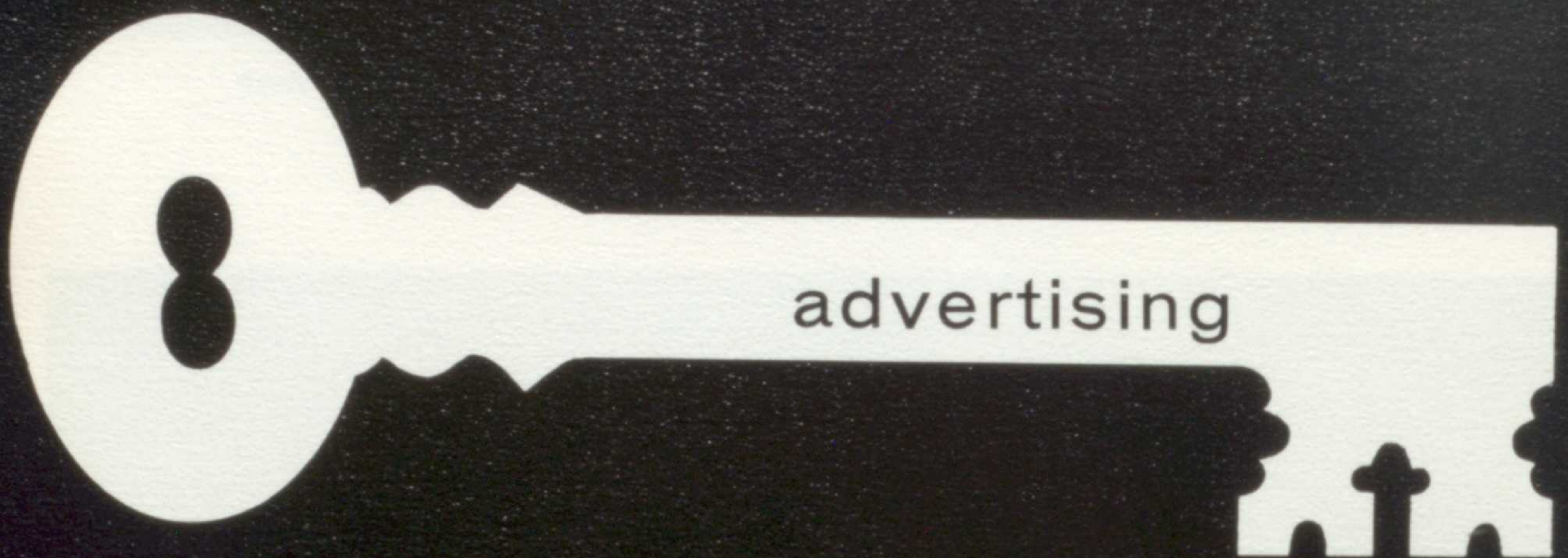

After-school employment furnishes us with the chance of a glimpse into the business world . . . the gravity of responsibility . . . an education in human relations . . . knowledge from those more experienced . . . a greater familiarity with various fields to aid in the decision of a vocation . . . and management of our own personal finances.

The business world also patronizes us in another way . . . by providing the funds which open the door for student publications.





TR 1-4554



Glenn Hotlaling  
Registered  
Pharmacist

561 Dover Center, Bay Village  
In The Post Office Building

**BAY  
LANES**

"WHERE BOWLING IS FUN"  
BAY SHOPPING CENTER  
TR 1-0911

We Operate Our Own Plant

**Swiss Cleaners**

20145 West Lake Road  
Across from Kensington School  
Rocky River 16, Ohio  
ED 1-6969  
PICK UP and DELIVERY  
IN BAY

**WESTGATE**

Lessons  
Sheet Music  
Accessories  
Expert Repair Service  
School Band Rentals  
26615 Center Ridge Rd.  
Westlake, Ohio



TRIAL PLAN FOR  
BEGINNERS  
WE LOAN THE  
INSTRUMENTS  
**CENTER**  
TR 1-6799  
Open Evenings Till 9  
Saturday Till 6

COMPLIMENTS OF  
**SHUTTLE'S MENS WEAR**

Hanover Hall Suits

Dress Suit Rental

Westgate—ED 1-3475

Great Northern—SP 7-2700

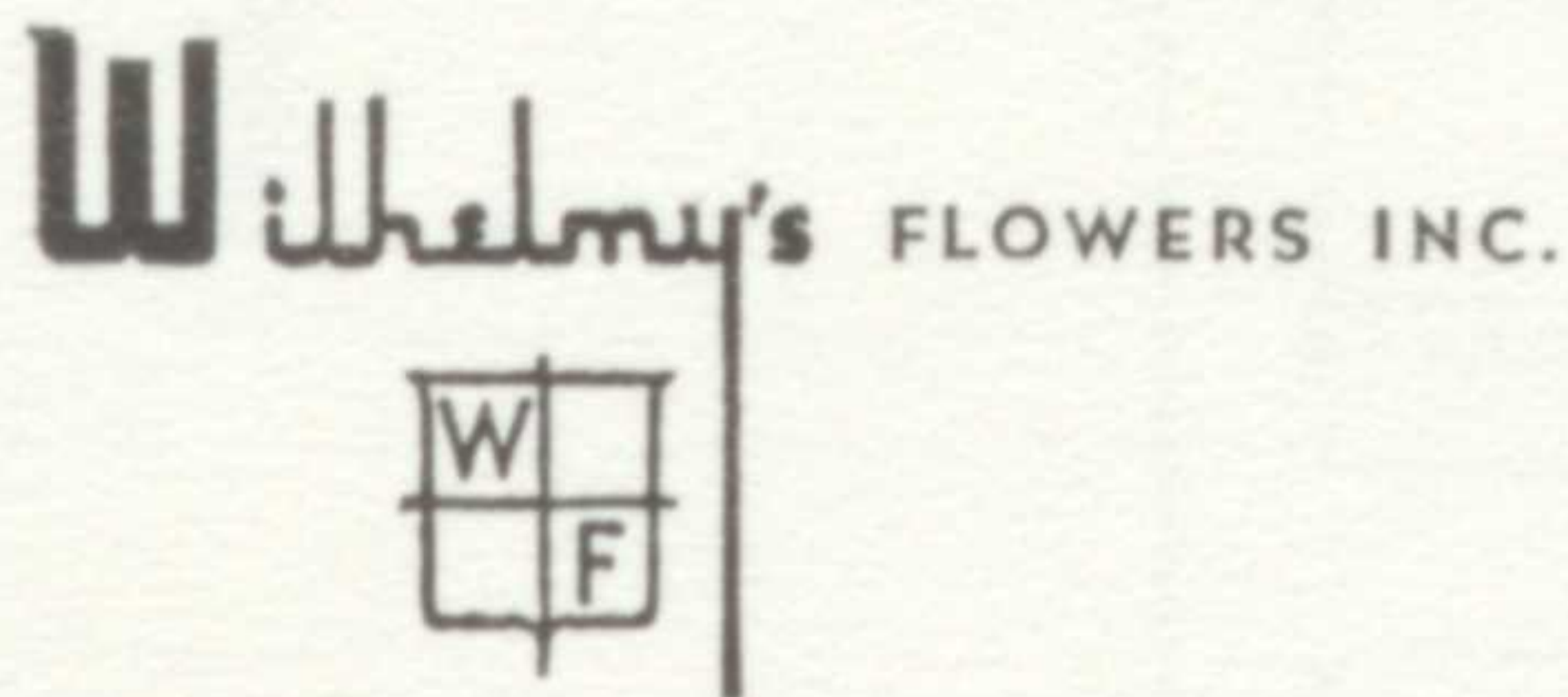

Westgate Shopping Center

333-2050

Flowers for your Best Date

at

**WILHELMY'S WESTGATE**



640 Dover Center Road

BAY VILLAGE, OHIO

For Fast Carry-Out Service

Just Phone

871-6077

No Liquor Served

Complete Menu

Moderate Prices

Luxurious Banquet Rooms to

Accomodate up to 150

Persons for Receptions

Parties, Meeting and Etc.

**Powell Builder's Supply Company**

Ready Mix Concrete

Mix-Crete

Sewer Pipe

Misc. Builder's Supplies

CORNER of DOVER and DETROIT

TR 1-6611

# DUTCHER HURD CO. REALTORS

SERVING CLEVELAND'S WEST SIDE SINCE 1937!

## FOUR OFFICES

19533 Detroit Road ED 1-6750  
Rocky River

11630 Clifton Blvd. AC 6-2484  
Cleveland

152 Lear Road TR 1-7273  
Avon Lake

Warren and Munn  
Cleveland

## BAY DELICATESSEN



"Keever's"

574 Dover Center Road

TR 1-4812



## Reehorst Cleaners, Inc.

625 Dover Center  
Bay Village  
TR 1-7770

19441 Detroit  
Rocky River  
ED 1-2000

23456 Lorain Rd.

North Olmsted

SP 7-1400

I.

L.

G.

TV

Featuring

### **Betty Jo's Beauty Salon**

"Beauty Starts With the Hair"

625 Clague Road      27095 Lorain Road  
Bay Village, Ohio      North Olmsted  
331-1109                      SP 7-1193

26945 Westwood Drive  
Westlake, Ohio  
871-7700

### **ABC Trophy House**

WATCH and JEWELRY REPAIR

ALL WORK DONE ON PREMISES

21446 Lorain Road                      333-3142

-177-

the magnificent

# **Magnavox**

AVON—BELDEN AND WALKER ROADS

Avon Lake, Ohio

TR 1-1219,

## GREBE'S



MANAGED BY

Mr. and Mrs. R. Kotkowski

27213 Wolf Road

In Bay Shopping Center

## C. F. Bellows & Associates

Royal Typewriters

Sales, Service, and Rentals  
Office Equipment and Supplies  
19005 Lake Road, Rocky River  
ED 1-9300



Schwinn Bike Sales and Service

## Roger and Wray's

GOODYEAR STORE

Open Mon. and Fri. Eves 'Til 9:00 P.M.

TR 1-2060



## Village Barber Shop

East Oviatt

Across From the Post Office

## Bay Sportsman Shop

Sporting Goods and Photo Supplies

Frank C. Westfall, Mgr.

27221 Wolf Road

TR 1-0750



## Arthur J. Cramer Co. Realtors



"For the Home in Your Future"

20111 Lake Road

ED 1-7900

15635 Madison Ave.

AC 1-7600

6576 Pearl Road

TU 4-9445



## Cuyahoga

### Farm Bureau

677 Dover Road, Westlake, Ohio

Mon. thru Thurs. 8 a.m. to 6. p.m.

## Barth's Meat Market

Meats — Poultry

Fresh Fruits and Vegetables

Larry Barth, Mgr.

27237 Wolf Road

TR 1-3500



COMPLIMENTS OF

**LAFFIN GAS**



PERMANENT FLOWERS      20200 Detroit Road  
FLORAL ARRANGEMENTS      Rocky River  
CERAMIC and      Ohio 44116  
BRASS CONTAINERS      Phone 333-5285  
ARTWARE

*Ralph and Dorothy's*



**FLOWERS**

AN EVERYDAY  
NECESSITY

331-7180

19068 Detroit Road

Rocky River, Ohio



**CLAGUE ROAD**

**ATLANTIC**

585 Clague Road

ED 1-1122

-180-



COMPLIMENTS OF  
**BAY VILLAGE**  
**ATLANTIC SERVICE**

27041 Wolf Road                      TR 1-8975

**Villager**  
 27239 wolf road      bay village, ohio

gifts

cards

decorative

accessories

PRODUCTS OF DISTINCTION



for America's Schools

Yearbooks

Awards

Trophies

Announcements



Quality is . . .

where **JOSTEN'S** is!

- Class rings of matchless beauty
- Announcements of distinctive elegance
- Trophies of masterful design and finish
- Awards of lasting satisfaction



**Josten's**  
 SINCE 1897

SERVING AMERICA'S FINEST  
 STUDENTS FOR OVER 60 YEARS

SALESMAN'S OR JEWELERS IMPRINT

**DALLOS'S**  
**MEDICAL PHARMACY**

Your Russell Stover Candy

Headquarters

AVON LAKE, OHIO

COMPLIMENTS OF  
**Compliments of**

**A FRIEND**

COMPLIMENTS OF  
Compliments of

**Joe's Barber Shop**

Three Barbers to Serve You

Look Better AND Feel Better

627 Clague

8 a.m. to 6. p.m.

Phone: 333-3466

Closed Wed.

23792 Center Ridge Road

Westlake, Ohio

TR 1-1616

**Jakobsky**

**Tractor Sales**

Tractors—Back Hoes—Loafers

Rotary Mowers

Parts, Sales, and Service

TR 1-8580

**Larry's Beauty Shop**

Bay Shopping Center

Bay Village, Ohio

**Canvana Dance Studio**

Private and Class Instruction

For Adult and Teenager

Rocky River 16, Ohio

ED 3-1585

COMPLIMENTS OF

**COLUMBIA GAS OF OHIO, INC.**

Bob Artrup, Manager

## **Bay Hardware, Inc.**

Bay Shopping Center

TR 1-3677

Bay Village, Ohio

Electrical, Plumbing, Paints, and Garden Supplies

Visit Our New Paint  
And Wall Paper Shop

## **Bay Superette**

Bay's Only Complete Independent Store

328 Bassett Road

Bay Village, Ohio

9 a.m. to 8 p.m.

871-1072

## **INGERSOLL'S**

All Hardware — Lawn —

Garden — Paint Needs

We Deliver

Phone 331-6200

19071 Detroit Road

Rocky River

Compliments

of

**KERGAARD**

**CLEANERS**

FOR THE CLOTHES SUITED  
TO THE VERSATILE LIVES  
YOU LEAD — SHOP AT

## **CARSON'S**

And Use Your Own Charge Account  
Miss Carson Chargette  
Ask About This Extra Service  
To Teenagers

14802 Detroit Avenue at Warren Rd.  
AC 1-2740 LAKEWOOD

In Downtown Lakewood

## **Charley Geiger's**

Haberdashery and Sporting Goods

"For Dad and the Boys"

and

## **Geiger's Jack 'n Jill**

"For All the Children"

## **Avellone Pharmacy, Inc.**

24 Hour Prescription Service

27217 Wolf Road

871-2044

Emergency No. 871-4044

-185-

## **Hi-Way Nursery**

GROWERS OF

30 acres of choice nursery stock

30 years in same location

Complete Landscape Service

29579 Center Ridge  
Westlake, Ohio

TR 1-2727



**QUEN'S CLEANERS**

**LET'S BE CLOTHES FRIENDS**

We Operate Our Own Plant On Premises (Same Day Service)

27115 East Oviatt Road (Across From Bay Post Office)

TR 1-8184

Decorator Fold Drapes Our Specialty

Pick Up and Delivery Service—All West Suburbs

**GLAMOUR COIFFURES**

27105 East Oviatt

TR 1-4400

Open 6 Days



**Penguin Ice Cream  
Drive In**

ICE CREAM                      DONUTS

OPEN ALL WINTER

21077 Center Ridge

Fairview Park, Ohio

ED 1-1994



**Merritt-Phinney-Southard  
Realtors  
Inc.**

Call One of Our Bay Representatives

"Ozzie" Hosmer                      TR 1-8618

Walt Buch                              TR 1-3828

Jim Pigman                             TR 1-1563



Detroit Automatic Car Wash, Inc.

"Three Locations To Serve You"

18425 Detroit Ave.  
Lakewood 44107  
521-8992

19889 Lake Road "B & Z"  
Rocky River 44116  
331-8104

22200 Center Ridge Road  
Rocky River 44116  
333-0577

Owned And Operated By  
EARL, GENE, LENNY

"The WEISS Guys Are NICE Guys"

Success and a Clean Car are Synonymous



## Bay Village Texaco

We Pick Up and Deliver  
Muffler Work, Brake Work,  
Tune Ups, Road Service  
WE GIVE TOP VALUE STAMPS



## Bay West Beauty Salon

Personal Creative Hair Styling

871-1109

26905 Center Ridge  
Westlake, Ohio

Hours: Daily 9 a.m. to 4:30 p.m.

Thurs., Friday Till 9

Save At  
**MILTON PHARMACY**

the Rexall Store

PRESCRIPTIONS

FREE DELIVERY

Eagle Stamps

Charge Accounts Invited

601 Clague Road

Near Wolf Road

ED 1-1617

**North Dover  
Hardware Co.**

—WE DELIVER—

680 Dover Road

Westlake, Ohio

TR 1-0222



**Compliments of**

**A FRIEND**



The  
**GIBSON-FORBES**  
Co.



David Gibson  
President  
The Gibson-Forbes Co.



**DOVER BAY SOHIO**

PHONE: 871-9764

609 Dover Center Bay Village, Ohio

Drive in at our SOHIO sign  
. . . . Your symbol of service!

**REGO INC.**



24350 CENTER RIDGE ROAD

WESTLAKE, OHIO

871-6100

Famous For Fresher and Better Foods

# The *Karl Kleinert* Company

MANUFACTURERS REPRESENTATIVE

26915 WESTWOOD ROAD  
WESTLAKE, OHIO 44091



**ICE  
CREAM**

Party Specialties

Candies For All

Occasions

BAY

SHOPPING CENTER

Bay Village, Ohio

TR 1-9863

Open 7 Days Till 10 p.m.

-190-

Music For Better Living

West Side's Most Complete Record Shop

## **Hurst Tune Town**

The Magnificent MAGNAVOX

Stereo    Radio    Phonographs

Fairview Park Shopping Center

21717 Lorain

333-4121

Open Monday, Thursday

and Friday Evenings

**JOHN LAWLESS INC.**  
**TRADITIONAL CLOTHES**

27315 Wolf Road

Bay Village, Ohio

TR 1-6545

**Educator's Music**

Band and Orchestra Instruments

Supplies — Repairs — Instructions

AC 6-6166

13701 Detroit Avenue

Lakewood 7, Ohio

OPEN EVENINGS

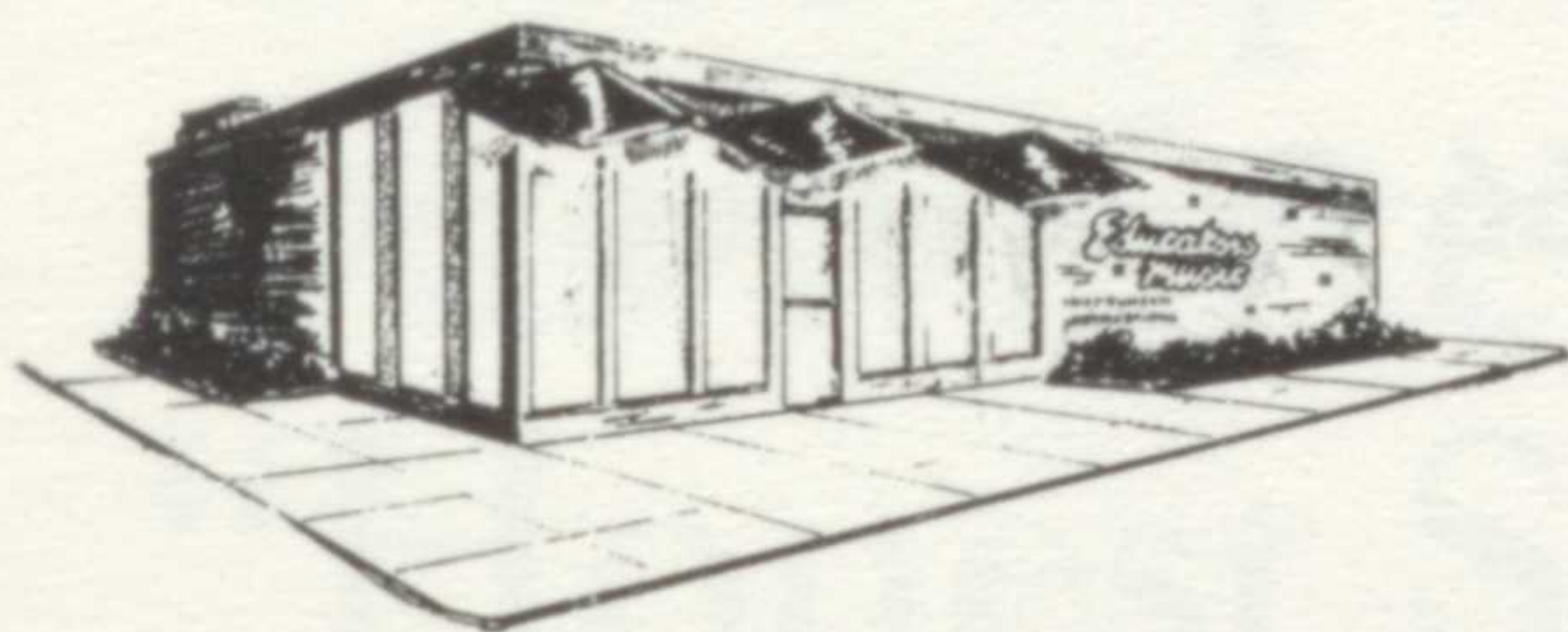

COMPLIMENTS OF

**VILLAGE FASHIONS**

Bay Shopping Center

TR 1-7117



-191-

**AQUA MARINE**

Lodge and Dining Room

80 UNIT LODGE

Dining Rooms Overlook Palm Tree Lined Pool

Banquet Halls—Facilities For 500—Private Parties—Recreation

"INSTANT FLORIDA"

TR 1-3190



Band—Orchestra Pianos  
Organs—Accordians  
Guitars—Sheet Music  
Lessons on all Instruments  
Accessories and Repairs  
21194 Center Ridge Road  
ED 1-2469



19361 Detroit 331-9621  
Rocky River 333-2077

OPEN DAILY (Except Sunday)  
For Lunch at 11:00 a.m.  
Open Daily 'Till 1:00  
Friday and Saturday 'Till 2:00  
Sunday 6:00 'Till Midnight

## Congratulations '66 Graduates

ELZONA TAVERN  
23575 DETROIT ROAD  
WESTLAKE, OHIO

ED 1-7118

John Baratko, CLASS '46



20601 AURORA RD.  
BEDFORD, OHIO

DOVER CENTER  
BAY VILLAGE, OHIO

# Once a prescription was written for "Honest Skin"...

That was 29 years ago. And the prescription number was 1,006. The complex formula was designed to treat acne and dermatitis.

Today millions use Bonne Bell Ten-O-Six® Lotion as a skin cleanser—swear it's the world's finest—for this is a double-action antiseptic that *heals as it cleanses*. In it are ingredients which clean intensively and immaculately—do away with any or all impurities, plus, normalize oily, dry or half-and-half skin.

Ten-O-Six® Lotion gives you a face you need never be ashamed of. Clean, clear, faultless. The beauty of "Honest Skin". Honest.

**\$1.75, \$3, \$5 plus tax**





**BEATTY'S  
BIG STEER INN**

The Best in Steakburgers,  
Chicken, Fish, Shrimp,  
Coney Island Hot Dogs,  
Sundaes, Sodas and Shakes

Detroit & Columbia Roads

Westlake, Ohio

For All Take-Home Orders

Phone TR 1-4550



**Ernie Olchon's**

Pure Oil Station

Complete Car Service

TR 1-0890

Serving Bay Since 1940



**Neil O'Connor Florist**

Complete Floral Service

27115 Knickerbocker Road

Bay Village, Ohio

TR 1-2211



Complete Printing, Addressing  
 And Mailing Service  
 Addressographing  
 and Plate Embossing  
 —We Pick Up and Deliver—  
 26991 Center Ridge Road  
 Westlake, Ohio

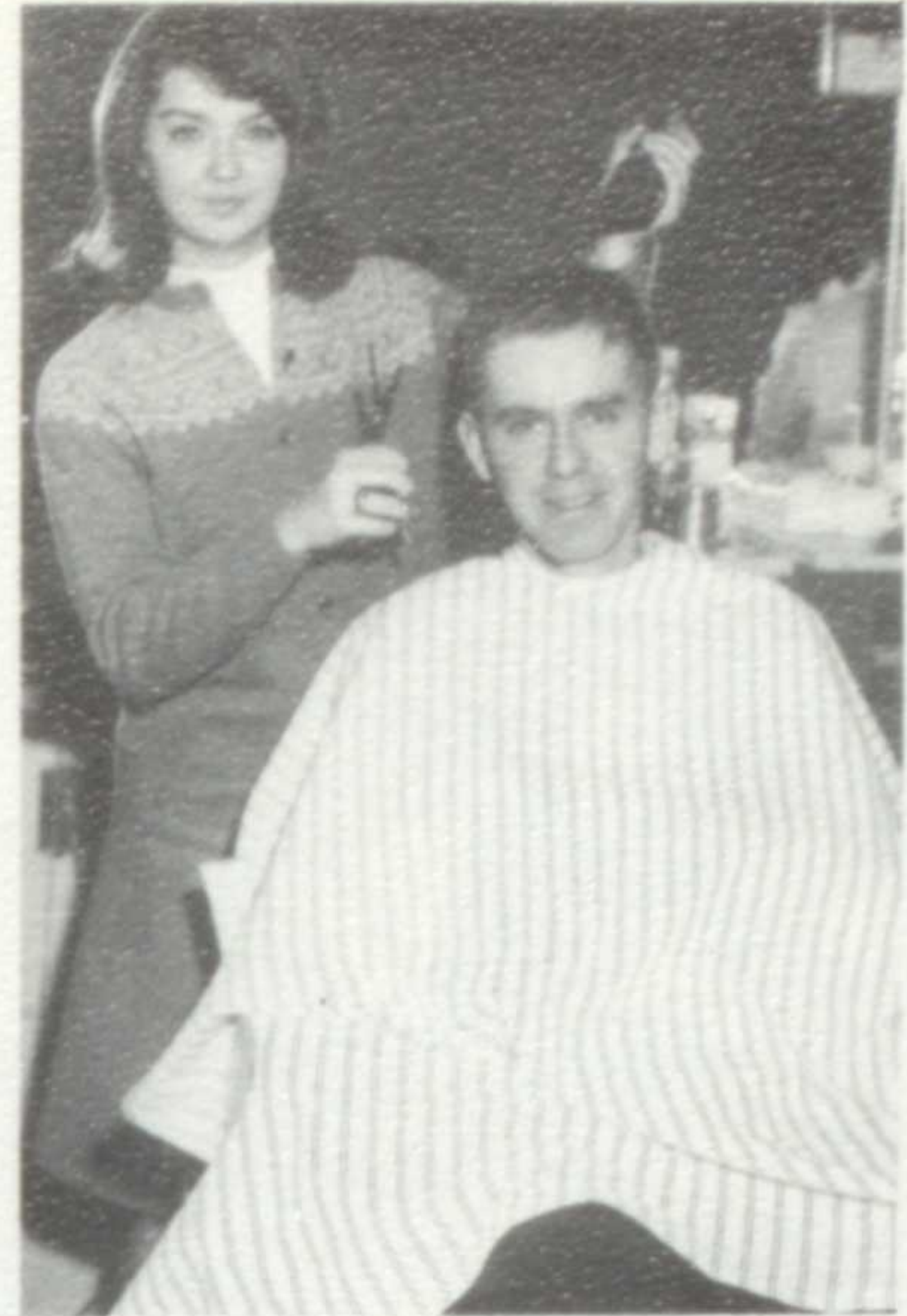

COMPLIMENTS OF  
**BAY CENTER**  
**BARBER SHOP**

COMPLIMENTS OF

**SELL'S**

590 DOVER CENTER



The Place to  
Shop



# Nevilles

LAKWOOD - DETROIT AT WARREN

COMPLIMENTS OF

SAXTON'S FUNERAL HOME



OFFICIAL PHOTOGRAPHERS

FOR BAY BLUE BOOK



KAREN KRESGE  
Queen

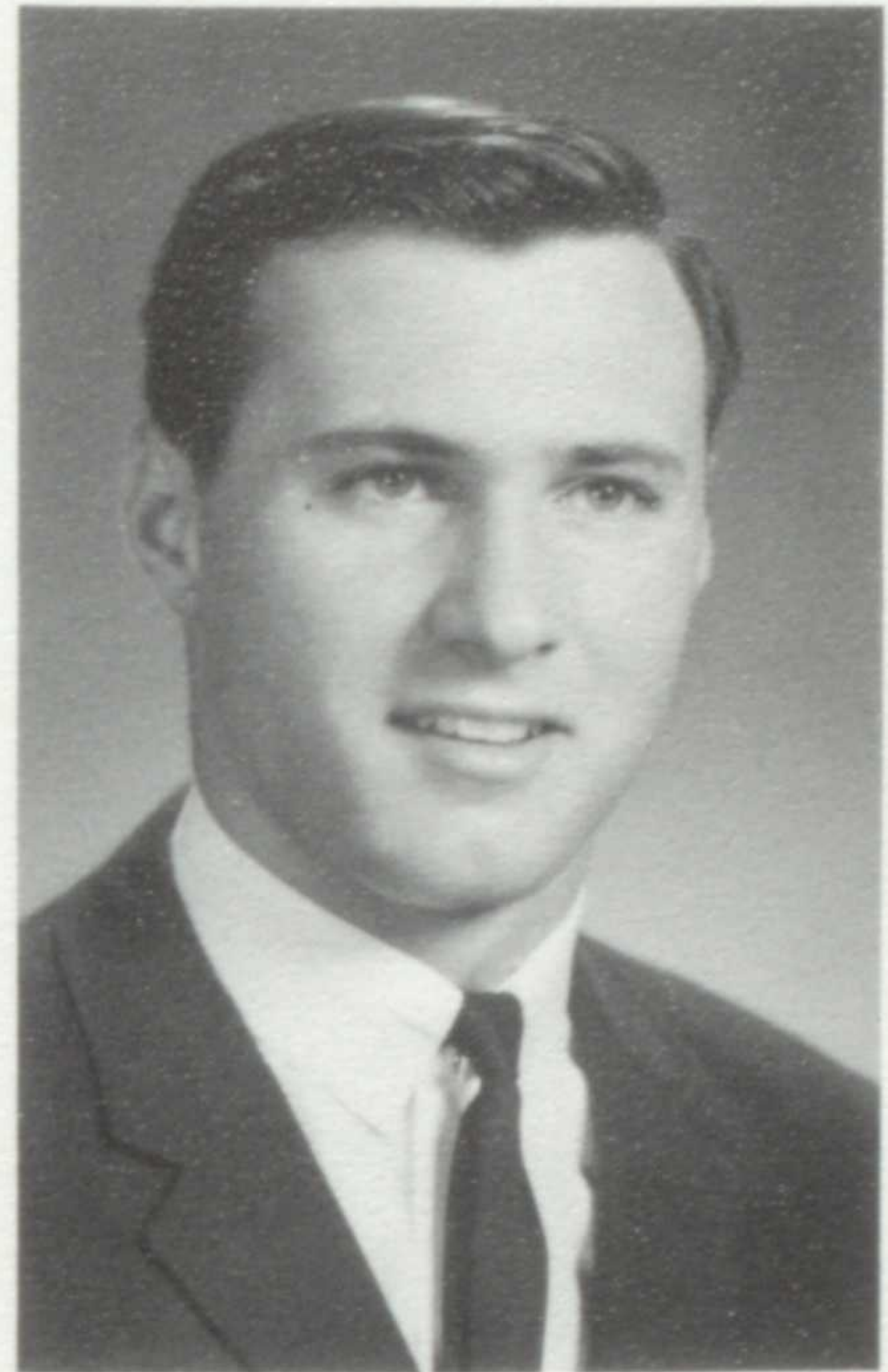

RAY BRUSCINO  
King

PORTRAITS BY  
EUGENE SPIEGEL

**HALLE'S PORTRAIT STUDIOS**

1228 Euclid Avenue  
MA 1-2700

WESTGATE  
ED 1-8000

## senior patrons

- Paul T. and Marie Abbott  
Fred B. and Evelyn V. Adams  
Mr. and Mrs. Wm. T. Alexander  
Mrs. William R. Anders  
Mr. and Mrs. T. K. Anderson  
Mr. and Mrs. Allen M. Armstrong  
Mr. and Mrs. Merrill H. Asher  
Dr. and Mrs. Donald Babcock  
Mr. and Mrs. Ben E. Ball  
Mr. and Mrs. Harvey P. Balsom  
Mr. and Mrs. Edward T. Barrett  
Mr. and Mrs. John A. Bauscher  
Mr. and Mrs. J. L. Bender  
Mr. and Mrs. R. E. Biscotti  
Mr. and Mrs. C. C. Blackman  
Mr. and Mrs. C. T. Brennan, Jr.  
Mr. and Mrs. Walter R. Buchbinder  
Mr. and Mrs. Fred H. Bunge  
Mr. and Mrs. George M. Bunn  
Mr. and Mrs. R. L. Callihan  
Mr. and Mrs. August Caputo, Jr.  
Mr. and Mrs. Carl Cavender  
Mr. and Mrs. Robert W. Clark  
Mr. and Mrs. William F. Clemons  
Mr. and Mrs. John Combes  
Doris and John A. Cooper  
Mr. and Mrs. Joseph Cooper, Jr.  
Mr. and Mrs. Austin T. Dalhart  
Mr. and Mrs. Carlos R. Danville  
Mr. and Mrs. Frank L. Davenport  
Mr. and Mrs. William R. Davies  
John Davitt  
Mr. and Mrs. R. R. Day  
Mr. and Mrs. Edward DeBarr  
Mr. and Mrs. John S. Denis  
Mr. and Mrs. C. L. de Shetler  
Mr. and Mrs. Guthery W. Drake  
Mr. and Mrs. John H. Duncan  
Mr. and Mrs. Paul DuPerow  
Mr. and Mrs. E. J. Durk  
Mr. and Mrs. Lawrence Dyer  
Mr. and Mrs. Hadsell S. Easton  
Mr. and Mrs. E. Emrich, Jr.  
Mr. and Mrs. Tom Fletcher  
Mr. and Mrs. Wm. D. Gaches  
Mr. and Mrs. Richard S. Geissenhainer  
Mr. and Mrs. J. C. Good  
Carl and Marie Goodwin  
Mr. and Mrs. Edward G. Gorman  
Mr. and Mrs. Don C. Granlund  
Mr. and Mrs. Clarence W. Grant  
Mr. and Mrs. Vernon H. Gray  
Mr. and Mrs. Harry E. Gresham  
Mr. and Mrs. R. H. Groshong  
Mr. and Mrs. John E. Grueschow  
Mr. and Mrs. N. H. Haberstroh  
Mr. and Mrs. Wayne Hall  
Mr. and Mrs. W. A. Hand  
Mr. and Mrs. J. E. Hanley  
Mr. and Mrs. John B. Hanley  
Mr. and Mrs. W. A. Hanna, Jr.  
Mr. and Mrs. Edward H. Harmon  
Mr. and Mrs. H. C. Hausmann  
Mr. and Mrs. D. R. Hawley  
Mr. and Mrs. Robert Hawthorne  
Mr. and Mrs. Charles M. Hepp  
Mr. and Mrs. H. C. Hieber  
Mr. and Mrs. Maynard T. Hill  
Mr. and Mrs. E. Mason Hoagland  
Mr. and Mrs. Russell H. Holm  
Mr. and Mrs. Robert M. Howells  
Mr. and Mrs. John R. Hull  
Mr. and Mrs. Lawrence Hull  
Mr. and Mrs. M. W. Hurdelbrink  
Mr. and Mrs. John R. Inman  
Mr. and Mrs. Charles M. Jeffries  
Mr. and Mrs. Robert M. Johnson  
Mr. and Mrs. F. Clyde Jones  
Mr. and Mrs. Andrew Kanaby  
Mr. and Mrs. Fred Keller

Mr. and Mrs. Karl Kleinert  
Mr. and Mrs. Louis E. Kosch  
Mr. and Mrs. A. L. Kraft  
Mrs. Bettie A. Krauss  
Mr. and Mrs. James Kresge  
Mr. and Mrs. S. G. Leaman  
Mr. and Mrs. W. Roger Levering  
Mr. and Mrs. Clifford A. Lewis  
Mr. and Mrs. Hugh W. Loveland  
Jeanne L. Lutzenburg  
Mrs. B. C. Maheu  
Mr. and Mrs. Elliott C. Mally  
Mr. and Mrs. Victor Manfre  
Judge and Mrs. John M. Manos  
Mrs. R. C. Maratta  
Mr. and Mrs. Frank Martin  
Mr. and Mrs. George Martin  
Mr. and Mrs. Harvey A. Martin  
Mr. and Mrs. Larry Martin  
Mr. and Mrs. Earl L. Mast  
Mr. and Mrs. Donald L. Mattern  
Mr. and Mrs. Edward R. Matthews  
Mr. and Mrs. E. T. McClellan  
Mr. and Mrs. Dwain L. McKillip  
Mr. and Mrs. Carl F. Miller  
Mr. and Mrs. Robert C. Miller  
Dr. and Mrs. James E. Millman  
Mr. and Mrs. E. Edward Moisiso  
Mr. and Mrs. G. J. Monger  
Mr. and Mrs. Edward Moore  
Mr. and Mrs. George L. Morgan  
Marie and Les Nickels  
Mr. and Mrs. James Norton  
Mr. and Mrs. R. L. Norum  
Dr. and Mrs. T. J. Nyerges  
Dr. and Mrs. A. J. O'Brien  
Rev. and Mrs. John W. Oerter  
Mr. and Mrs. James O'Halloran  
Mr. and Mrs. J. H. Osborne  
Mr. and Mrs. Ray H. Parks  
Mr. and Mrs. Earl C. Pidgeon

Mrs. W. C. Pieper  
Mr. and Mrs. Charles W. Plum  
Mr. and Mrs. Charles W. Pressler  
Mr. and Mrs. George F. Rafter, Sr.  
Mr. and Mrs. William F. Rogers  
Mr. and Mrs. W. J. Rohlke  
Mr. and Mrs. William H. Ross  
Mr. and Mrs. Dan Ruthenberg  
Mr. and Mrs. John Sabot  
Mr. and Mrs. Norbert Samerdyke  
Mr. and Mrs. P. M. Santoro  
Mr. and Mrs. Van J. Saul  
Mr. and Mrs. G. C. Scharf  
Mr. and Mrs. B. J. Schatzinger  
Mr. and Mrs. Elmo P. Scheuer  
Mr. and Mrs. Daniel J. Schindehette  
Mr. and Mrs. K. R. Shelly  
Mr. and Mrs. J. R. Shipley  
Mr. and Mrs. J. B. Simpson  
Mr. and Mrs. E. M. Steger  
Mr. and Mrs. Robert G. Stevens  
Mr. and Mrs. S. A. Stiffey  
Mr. Bart A. Stiratelli  
Mr. and Mrs. R. M. Swanston  
Mr. and Mrs. Frederick L. Taylor  
Mr. and Mrs. Wallace N. Thomas  
Mr. and Mrs. Robert T. Thorpe  
E. W. Vereeke  
Mr. and Mrs. John B. Walmsley  
Mr. and Mrs. Gerald Waltz  
Mr. and Mrs. Earl J. Weber  
Mr. and Mrs. Robert G. Wheeler  
Mr. and Mrs. W. F. Wilde  
Mr. and Mrs. David W. Wilson  
Mr. and Mrs. Robert A. Wilson

#### PROFESSIONAL PATRONS

Robert E. Crowe, D.D.S.  
Dr. Edward H. Heil, D.D.S.  
Dr. and Mrs. William L. Lawther  
Dr. and Mrs. James E. Millman  
Dr. and Mrs. Dan K. Sullivan

# senior activities

- Abbott, Anne Marie Honor and Merit Roll 2; Library Club 4; Pep Club 4; Stagecrafters 4; Y-Teens 4.
- Adams, David Choir 1,3,4; Class Play 1; Glee Club 2; Honor and Merit Roll 1,2; Track 1; Football 1,2; Leaders' Club 1.
- Adams, Sandra Leaders' Club 1,3,4; Pep Club 2,3,4; Projection Committee 1; Y-Teens 2,3,4.
- Alexander, Donald Attendance 1; Jr. Council on World Affairs 2,4; Track 2,3; Science Club 2; Wrestling Team 2,3,4; A.F.S. 3,4.
- Anders, William Bay Window 4; Honor and Merit Roll 1,2,3,4; Chess Club 2,3, Secretary 2,3; Jr. Council on World Affairs 4; A.F.S. 1; Photography Club 4.
- Anderson, Susan Annual Staff 3,4; Art Club 1; Bay Window 4; Commercial Club 3,4, President 4; G.A.A. 3; Honor and Merit Roll 1,2,3,4; Y-Teens 1,2; Book Store, Co-manager 4; N.H.S. 4.
- Andrews, Bertie Annual Staff 1,4, Class Editor 1, Copy Editor 4; Bay Window 4; Choir 1; Honor and Merit Roll 1,2,3,4; Bay Players 1,3,4; Quill and Scroll 4; N.H.S. 4.
- Armstrong, Roger Track 1,4; Wrestling 2,3,4, Co-captain 4; Varsity "B" 3,4; Cross-Country 4.
- Ashby, Jill G.A.A. 3,4; Bay Players 4; Stagecrafters 3,4; Y-Teens 1,3,4; Band 1,2,3,4.
- Ashby, John
- Asher, William Attendance 1; Honor and Merit Roll 3,4; Baseball 2,3,4; Track 1; Football 2; Leaders' Club 1, Varsity "B" 4.
- Babcock, Eileen Annual Staff 3,4, Faculty-Academic Editor 3, Editor-in-Chief 4; Attendance 1; Cheerleaders 1; Class Secretary 2,4; Honor and Merit Roll 1,2,3,4; N.H.S. 3,4; Social Chairman 4; Pep Club 1,2,3,4; Quill and Scroll 3,4; Student Council 2,3,4, Chaplain 4; United Appeal 3; Y-Teens 2,3,4; Rockettes 2,3,4; Choir 3,4; Glee Club 2; Homecoming Court 4.
- Bader, Susan Art Club 1; Attendance 3; Class Play 4; G.A.A. 1,2,3,4; Honor and Merit Roll 4; Pep Club 1,2,3,4; Bay Players 2,3,4; Projection Committee 1; Stagecrafters 4; United Appeal 3,4; Y-Teens 1,2,3,4; Bay Bits 3,4; Transportation and Publicity Chairman 4.
- Ball, Ben Glee Club 2; Class Social Chairman 3; Basketball 1; Football 1,2; Leaders' Club 1; United Appeal 2,3,4; Jr. Achievement 3,4; Choir 4.
- Balsom, Gary Track 1; Football 1,2; Projection Committee 1.
- Barrett, Thomas Baseball 3,4; Football 2,3,4.
- Barry, Nicholas Football 1; Leaders' Club 1; Projection 1; Stagecrafters 3,4.
- Bauscher, John Honor and Merit Roll 2, Leaders' Club 1; Wrestling 2,3; A.F.S. 3.
- Becker, Linda
- Beetz, Cynthia Pep Club 1,2,3,4; Y-Teens 2.
- Bender, Gay Annual Staff 1; Art Club 4; Student Prints 1; Spring and Fall Plays 4; Honor and Merit Roll 1,2,3,4; Leaders' Club 1,3,4; N.H.S. 3,4; P.A. Committee 4; Pep Club 2,3; Bay Players 2,3, Secretary 3; Bay Bits 3,4; Student Council 4; Thespians 4, Secretary 4; United Appeal 2,3; Y-Teens 2,3,4, Vice-president 3; Social Chairman 4; Choir 4; Glee Club 2,3.
- Berger, Deborah Leaders' Club 1; Pep Club 1,2,3,4; Stagecrafters 4; Y-Teens 2,3,4; Glee Club 2.
- Biscotti, Jeanne Attendance 3; Choraleers 4; Pep Club 3,4; Y-Teens 3,4; Choir 3,4, Girls' Social Chairman 4; Bay Bits 4; Office Monitor 3; Glee Club 2; Rockettes 4.
- Blackman, Suzanne Student Prints 1; Bay Bits 3,4, Editor 4; F.T.A. 2,3,4; G.A.A. 2,3; Honor and Merit Roll 1,2,3,4; N.H.S. 3,4.
- Brennan, Marcia Commercial Club 4; Medical Careers Club 2,3; Y-Teens 2,3,4.
- Bruscino, Raymond Honor and Merit Roll 4; Track 2,3; Football 2,3,4, Co-Captain 4; Varsity "B" 4; Homecoming King 4.
- Buchbinder, Judith Commercial Club 3,4, Vice-President 4; Projection Committee 1; A.F.S. 2,4.
- Buchbinder, Walter Leaders' Club 1.
- Bunge, Pamela Honor and Merit Roll 3,4; Library Club 1; Y-Teens 1,2,4; Bay Bits 3,4.
- Bunn, Mary F.T.A. 4; Honor and Merit Roll 3,4; Y-Teens 3,4; A.F.S. 3,4.
- Burlingame, Charla Honor and Merit Roll 4; N.H.S. 4; Pep Club 4.
- Callihan, James Class Officer 1; Honor and Merit Roll 1; Student Council 1,2,3.
- Caputo, Thomas Bay Window 2; Fall Play 4; Football 2,3; Pep Club 4; Science Club 1,2; Student Council 1; Wrestling 1,2,3.
- Casey, Joseph Baseball 1; Medical Careers 1,2; Pep Club 4; Science Club 1,2; Student Council 1; Wrestling 1,2,3.
- Cavender, Douglas
- Chapman, Janet Annual Staff 4; G.A.A. 2,3, Treasurer 3; Honor and Merit Roll 3,4; Leaders' Club 3,4, President 4; Student Council 4; Y-Teens 3,4, Service Chairman 4; N.H.S. 4.
- Christofferson, Thomas Bay Window 4; Honor and Merit Roll 1; Track 1,2,3; Football 1,2,3; Projection Committee 1; United Appeal 4; Varsity "B" 4; Wrestling 3,4.
- Clark, Deborah Attendance 1,2,3; Honor and Merit Roll 1,2,3; Pep Club 1,2,3,4; United Appeal 4; Y-Teens 2,3,4.
- Clark, Mary F.T.A. 4; Honor and Merit Roll 4; Y-Teens 4.
- Clemons, David Honor and Merit Roll 1,2,3,4; Baseball 4; Science Club 4; United Appeal 4.
- Combes, Jack Honor and Merit Roll 2,3.
- Cooper, Candice Annual Staff 4; Attendance 1; Honor and Merit Roll 1,2,3; Leaders' Club 1; Pep Club 1,2,3,4; United Appeal 4; Y-Teens 1,2,3,4.
- Cooper, Katherine Pep Club 1,4; Stagecrafters 4; Y-Teens 3,4.
- Cowles, Judith Spring Play 4; Fall Play 4; Thespians 4.
- Dalhart, Glenn Attendance 1; Honor and Merit Roll 1,2,3,4; Chess Club 3,4.
- Danville, Hugh Track 3; Wrestling 3.
- Davenport, William Baseball 4, Manager 4; Stagecrafters 2; Wrestling 3,4, Manager 3,4.
- Davies, William Honor and Merit Roll 1,2,3,4; Baseball 4; Basketball 4; Football 4; Varsity "B" 4; Homecoming Court 4.
- Davitt, Susan Art Club 2,3,4; Commercial Club 2; G.A.A. 3; Pep Club 2,4.
- Day, Steve Honor and Merit Roll 1,3,4; Basketball 1,2,3; Track 1; Football 1,2,3,4, Co-Captain 4; Bay Players 4; Varsity "B" 3,4.
- DeBarr, Thomas Choraleers 4; Baseball 3,4; Basketball 2; Track 1; Football 1,2,3,4; Leaders' 1; Student Council 1; United Appeal 1,2,3,4; Varsity "B" 3,4; Vice President 4; Wrestling 3; Choir 3,4; Homecoming Court 4.
- DeCaro, JoAnne Annual 4; Bay Window 4, News Editor 4; Fall Play 4; Spring Play 4; F.T.A. 4; G.A.A. 3,4; Honor and Merit Roll 3,4; Pep Club 3,4; Quill and Scroll 4; United Appeal 4; Y-Teens 3,4; N.H.S. 4.
- Denis, Linda Annual Staff 3,4, Business Manager 4; Cheerleader 1; Honor and Merit Roll 1,2,3,4; Leaders' 3,4; Pep Club 1,2,3,4, Treasurer 4; Quill and Scroll 4; Student Council 1; United Appeal 3,4; Y-Teens 2,3,4; Rockettes 2,3,4, Captain 4; Choir 3,4; N.H.S. 4.
- de Shetler, Michael Fall Play 4; Basketball 1; Track 1,2; Football 1; Leaders' 1; Bay Players 4; Stagecrafters 2,3,4; Thespians 4; Wrestling 3,4.
- Dibble, Thora G.A.A. 4; Leaders' 1; Pep Club 1,2,3,4; Y-Teens 1,2,3,4; Glee Club 2.
- Dolphin, James Honor and Merit Roll 1,2,3,4.
- Dorsey, William

- Drake, Susan Annual Staff 1,3,4; Faculty Editor 4; Art Club 1; F.T.A. 2,3,4, Treasurer 4, President 4; Honor and Merit Roll 1,2,3,4; Library Club 4; Quill and Scroll 4; A.F.S. 2,3,4, Vice President 3, President 4; N.H.S. 4.
- Duncan, Marcy Bay Window 3,4, Assistant Editor 4; Honor and Merit Roll 1,2,3,4; Leaders' 1; Pep Club 2,3,4; Bay Players 2; Quill and Scroll 4; Student Council 1; United Appeal 1,4; Y-Teens 1,2,3,4.
- Duncan, Richard Honor and Merit Roll 1,2,3,4.
- DuPerow, Diane Honor and Merit Roll 1; Pep Club 1.
- Durk, Linda Annual 3,4; Spring Play 3; Fall Play 4; Commercial Club 3,4; F.T.A. 2; Honor and Merit Roll 1,2,3,4; Library Club 1,2,3,4; P.A. Committee 3,4; Bay Players 3; Quill and Scroll 4; Thespians 3,4; N.H.S. 4.
- Dyer, Laurel Pep Club 1; United Appeal 2,4; Y-Teens 1; Glee Club 2; Choir 4.
- Egan, James
- Ellison, Ann Honor and Merit Roll 4.
- Emrich, Charles United Appeal 4.
- Eppley, Arthur Honor and Merit Roll 4; Track 2,3,4; Football 1,2,3,4; Leaders 1,2,3,4; Varsity "B" 3,4.
- Field, Linda Pep Club 2; Y-Teens 1,2.
- Fleming, David Honor and Merit Roll 1,2,3,4; Leaders 1; P.A. Committee 1,2,3,4; Student Council 1; Tennis 4.
- Fletcher, Catherine Choraleers 4; Class Play 1; Honor and Merit Roll 1,2,3,4; Leaders' Club 3,4; Treasurer 3; Pep Club 2; Student Council 1; United Appeal 4; Y-Teens 2,3,4, Secretary 3; Choir 3,4; Bay Bits 3,4; A.F.S. 3,4; Glee Club 2.
- Foley, Patrick Science Club 1; Stagecrafters 3,4.
- Frank, Diane Bay Window 4; Commercial Club 3,4; G.A.A. 2,3; Library Club 3,4; Pep Club 2; Y-Teens 1,2,4.
- Fricke, Creighton Annual Staff 1; Bay Window 3; Honor and Merit Roll 1,2,3,4; Leaders 1; Pep Club 4; Science Club 1,2,3,4; Student Council 3,4, President 4; United Appeal 4; Student Prints 1; Chess Club, Treasurer 3; N.H.S. 4.
- Gaches, James Annual Staff 1; Honor and Merit Roll 1,2; Leaders 1; Varsity "B" 2,3,4; Wrestling 2,3; Choir 4.
- Gavron, Maureen Bay Window 4; G.A.A. 2,3,4; Honor and Merit Roll 3,4; Pep Club 2,4; Y-Teens 4.
- Geissenhauer, Marjorie Art Club 1; Attendance 1; Bay Window 3,4, Exchange Editor 3, Circulation Editor 4; F.T.A. 2,3,4, Vice President 4; Honor and Merit Roll 1,2,3,4; Projection Committee 1; N.H.S. 4.
- Geitgey, Pam Annual Staff 3,4, Underclassmen Editor 4; F.T.A. 2; Honor and Merit Roll 1,2,3,4; Leaders 3,4; Pep Club 3,4; Quill and Scroll 4; Y-Teens 2,3,4; Glee Club 2; A.F.S. 3; N.H.S. 4.
- Good, John Basketball 2,3.
- Goodwin, Sally Annual Staff 3,4, Activities Editor 4; Fall and Spring Plays 4; Honor and Merit Roll 1,2,3,4; P. A. Committee 3,4; Bay Players 2,3; Projection Committee 1; Quill and Scroll 4; Thespians, Treasurer 4; Camp Miniwanca Scholarship 3; N.H.S. 4.
- Gorman, Kim Annual 1; Choraleers 4; Honor and Merit Roll 1,2,3,4; Quill and Scroll 4; Y-Teens 1,2,3,4, Vice President 2; Student Prints 1; Class Play 1; Bay Bits 2,3,4, Layout Editor 4; Choir 3,4, Secretary-Treasurer 4; Glee Club 2; N.H.S. 4.
- Granlund, Marcia Commercial Club 3,4; Honor and Merit Roll 3,4.
- Grant, James Honor and Merit Roll 1,2,3,4; Baseball 1,2,3,4, Co-Captain 4; Basketball 1,2,3,4; Football 1; N.H.S. 3,4, President 4; Projection Committee 1; Student Council 1; Varsity "B" 3,4; Camp Minewanca Scholarship 3.
- Gray, Ann Attendance 1,2,3; Bay Window 3,4, Editor 4; Honor and Merit Roll 1,2,3,4; Leaders 3,4; N.H.S. 3,4, Vice President 4; Pep Club 2,3,4; Quill and Scroll 3,4, President 4; Student Council 1,3,4; President 1; United Appeal 3,4, Chairman 4; Y-Teens 2,3,4, President 3; Student Prints, News Editor 1; Rockettes 3,4; Buckeye Girls' State 3.
- Gresham, David Football 2,3; Personal Development Medal 1.
- Groshong, Kent Choraleers 4; Honor and Merit Roll 1,2,3,4; Baseball 3; Football 2,3,4; United Appeal 4; Wrestling 3,4, Co-Captain 4; Choir 3,4; President 4; Glee Club 1.
- Grueschow, John Band 1,2,3,4.
- Guiney, William Honor and Merit Roll 1,2,3,4; Track 1,2; Football 1,2,3,4; N.H.S. 3,4; Student Council 2; United Appeal 3,4.
- Haberstroh, Linda Bay Bits 4; Attendance 2,3; Class Officer 2; Operetta 1; Honor and Merit Roll 1,2,3,4; Leaders 3,4; Vice President 4; Projection Committee, President and Secretary 1; Majorette 3,4; Student Council 1,2,3,4, Secretary 1, Treasurer 4; United Appeal 1,4, Secretary 4; Y-Teens 1,2,3,4; Personal Development Medal 1.
- Hagedorn, Bryan Projection Committee 2.
- Hagedorn, Eileen
- Hall, Garold
- Hand, Christine F.T.A. 2; G.A.A. 2,3.
- Hanley, Joseph Class Officer 1, Treasurer 1; Honor and Merit Roll 3; Basketball 1,2,3.
- Hanley, Judith Annual Staff 4; Operetta 1; Honor and Merit Roll 1,2,3,4; Student Council 1; United Appeal 1; Y-Teens 4; Glee Club 2; Office Monitor 4; Bay Bits 4.
- Hanna, Wilson Track 1; Football 1.
- Harmon, Douglas Leaders 1; Pep Club 4; Projection Committee 1,2; Student Council 1; United Appeal 3,4.
- Hausmann, Wayne Annual Staff 1; Bay Window 2,3,4, Editorial Editor 4; Honor and Merit Roll 1; Football 3,4, Manager 4; Quill and Scroll 3,4; Bay Bits 2,3.
- Hawley, Christine Annual Staff 1,3,4; Bay Window 3,4; Honor and Merit Roll 2,3,4; Leaders 4; Pep Club 1,2,3,4; Projection Committee 1; Majorettes 2,3,4, Head 3,4; United Appeal 2,3; Y-Teens 1,2,3,4.
- Hawthorne, Ronald Honor and Merit Roll 1,4.
- Hepp, John Basketball 1,2,3,4; Track 3; Football 1,2; Student Council 1; Choir 3,4; Glee Club 2; Choraleers 4.
- Hieber, Bruce Honor and Merit Roll 1,2.
- Hill, James Honor and Merit Roll 1,2,3.
- Hoagland, Susan Annual Staff 3,4, Typing Editor 4; Bay Window 4; Commercial Club 2; G.A.A. 2; Honor and Merit Roll 1,2,3,4; Pep Club 1,2,3; Quill and Scroll 4; Y-Teens 1,2; Office Monitors 1; Art Club 1; Attendance 1; A.F.S. 2.
- Hoff, Cynthia Bay Players 3,4; Book Store 1; Stagecrafters 4; Office Monitor 1,3,4; Library Club 4.
- Holm, Douglas Student Council 1; United Appeal 4; Chess Club 3; Jr. Council on World Affairs 3,4.
- Householder, Michael Honor and Merit Roll 3; Student Council 1,2; United Appeal 1,2,3.
- Howells, Robert P. A. Committee 1,2,3,4, President 4; Projection Committee 1,2,3,4, President 4; Science Club 1; Stagecrafters 2,3,4; Thespians 4.
- Hull, Brooks Attendance 1,2; Honor and Merit Roll 4; Track 1,2,3; Football 1,2,3,4; Student Council 2; Varsity "B" 3,4; Class Council 4.
- Hull, John Football 2; Pep Club 4; Stagecrafters 3,4; Band 1,2; Glee Club 3; Choir 4; Jr. Council on World Affairs 4.
- Hunting, Cheryl
- Hutter, Frances Bay Window 3,4, Assistant Editor 4; G.A.A. 2,3,4; Honor and Merit Roll 1,2,3; Bay Players 3,4; Quill and Scroll 4; Stagecrafters 4, Treasurer 4; Thespians 4; Bookstore 2,3; Office Monitor 1,3; Choir 4.
- Inman, Laura Art Club 1; Library Club 4; Bay Players 3,4; Stagecrafters 3,4; Thespians 4; Y-Teens 1,2,3,4.
- Jablonski, Bernadette Cheerleaders 1; Operetta 1; Commercial Club 4; Honor and Merit Roll 2; Pep Club 2,4; Stagecrafters 4; Y-Teens 4.
- Januska, Sandra Pep Club 1,2.

- Jarousek, Victoria Commercial Club 4; Glee Club 3; Office Monitor 4; Bookstore, Treasurer 4.
- Jeffries, Richard Honor and Merit Roll 1,3; Track 2,3,4.
- Johnson, Cynthia Student Prints 1; Cheerleaders 3,4; Choraleers 4; Honor and Merit Roll 1,2,3,4; Leaders 3,4; N.H.S. 3,4; Pep Club 2,3; Bay Players 2; Student Council 3,4; United Appeal 3; Rockettes 2; Choir 1,3,4; Glee Club 2; A.F.S. 4; Athletic Council 4; Homecoming Court 4.
- Jones, Francis C. Art Club 2; Glee Club 2; Choir 3,4; Stagecrafters 4.
- Jones, Robert Bay Window 4; F.T.A. 2,3; Honor and Merit Roll 1; Track 1,2,3; P.A. Committee 4; Student Council 4; United Appeal 4; Speakers' Bureau 3,4; Jr. Council on World Affairs 3,4; Chess Club 4.
- Jordan, John Art Club 1; Fall Play 4; Pep Club 4; Thespians 4; United Appeal 4; Speakers' Bureau 4; Tennis 4.
- Kaiser, Ralph Track 1,2,3.
- Kanaby, Susan Annual 3,4, Subscription Editor 4; Attendance 1,2,3; Choraleers 4; Honor and Merit Roll 1,2,3,4; Leaders 4; N.H.S. 3,4; Treasurer 4; Pep Club 2,3,4, Vice President 3, President 4; Quill and Scroll 3,4; Student Council 1, Vice President 1; United Appeal 1,2; Y-Teens 2; Glee Club 2; Choir 1,3,4; Band 1,2,3,4, Rockettes 3,4.
- Keith, Jeffrey Football 2.
- Keller, Christine Annual 4; Honor and Merit Roll 1,2,3,4; Pep Club 1,2,3,4; Bay Players 4; United Appeal 3,4; Y-Teens 2,3,4.
- Kelly, Judith Annual 1; Attendance 3; Student Prints 1; Bay Window 4; Play 4; G.A.A. 2; Honor and Merit Roll 1; Leaders 1; P.A. Committee 1; Pep Club 2,3,4; Bay Players 4; Projection Committee 1; Stagecrafters 4; United Appeal 4; Y-Teens 2,4; Glee Club 2; Choir 3,4.
- Kleinert, Kenneth Class Officer 2,3,4, Boys' Social Chairman 4; Track 1,2,3; Football 1,2,3,4; Varsity "B" 2,3,4.
- Koenig, Christa
- Kosch, Jeffrey Bay Window 4; Honor and Merit Roll 2,3,4; Football Manager 1; Science Club 1,2,3,4; Quill and Scroll 4; Band 1,2,3,4; Chess Club 3,4; N.H.S. 4.
- Kraft, William Art Club 1,2,3,4; Honor and Merit Roll 1,4; Track 1,2,3,4; Stagecrafters 2,3,4; Varsity "B" 2,3,4; Wrestling 3.
- Krauss, Marilyn Choraleers 4; Honor and Merit Roll 1,2,3,4; Bay Players 3,4; Projection Committee 1, Y-Teens 1,2,4; Glee Club 2; Choir 1,3,4; Bay Bits 3,4; Rockettes 4; N.H.S. 4.
- Kresge, Karen Cheerleaders 1,3,4; Class Officers 1,3, Girls' Social Chairman 3; Class Play 1; Honor and Merit Roll 1,2; Leaders 3,4; Pep Club 1,2,3,4; Student Council 2,3,4; Y-Teens 3,4; Choir 1,3,4; Glee Club 2; Homecoming Queen 4.
- Landsburg, John Honor and Merit Roll 4; Baseball 4; Basketball 4.
- Leaman, Kevin Honor and Merit Roll 1,2,3,4; Library Club 1,2,3; P.A. Committee 3,4; Science Club 1,2,3,4; United Appeal 1; Speakers' Bureau 4; Band 1,2,3,4; N.H.S. 4.
- Leeders, Robert Library Club 3; Science Club 1.
- LeGrande, David Honor and Merit Roll 2,3,4; United Appeal 1,2,3,4.
- Levering, William
- Lewis, Gayle Cheerleaders 1; Honor and Merit Roll 1; Pep Club 1,2,3,4; Projection Committee 1; Student Council 1; United Appeal 2,3,4; Y-Teens 2,3; Glee Club 2; Choir 3,4; Rockettes 4.
- Linke, Erika Annual 1; Attendance 1,2; Bay Window 4; Honor and Merit Roll 1,2,3,4; Pep Club 2,4; Quill and Scroll 4; United Appeal 3,4; Treasurer 4; Y-Teens 1,2,3,4; Bay Bits 4; N.H.S. 4.
- Lipp, Edward Honor and Merit Roll 1,3; Baseball 4.
- Loveland, John Annual 1; Student Prints 1; Bay Window 3; Class President 1,3; Class Play 1,2,3; Honor and Merit Roll 1,2,3; Baseball 2,3,4; Basketball 1,2; Football 1,2,3,4; Bay Players 2,3; Student Council 1,3,4; Vice President 4; United Appeal 1,3,4; Varsity "B" 3,4; Choir 1,3,4; Glee Club 2.
- Lutzenburg, Theodore Football 2.
- Maddex, Craig Football 1.
- Maheu, Jane Commercial Club 3,4; G.A.A. 3,4; Honor and Merit Roll 4; Pep Club 2.
- Mally, Joanne Choraleers 4; Commercial Club 4; Honor and Merit Roll 1,2,3; Pep Club 4; Glee Club 2; Choir 3,4.
- Manfre, Alexander Spring Play 4; Track 2,3,4; Football 2,3,4; Varsity "B" 4.
- Manos, Christine Honor and Merit Roll 1,3,4; Speakers' Bureau 4; Pep Club 2,3,4; Treasurer 4; Bay Players 2; Student Council 1,2,3,4; United Appeal 2; Y-Teens 1,2,3,4.
- Maratta, Robert
- Martin, Charles Bay Window 3; Football 2; Band 1,2,3,4.
- Martin, Linda Sue
- Martin, Susan Girls' Social Chairman 4; Operetta 1; Honor and Merit Roll 3,4; Leaders 1,4; Pep Club 1,2,3,4; United Appeal 2,4; Y-Teens 2,3,4; Rockettes 3,4; Glee Club 2; Choir 1.
- Martin, Thomas
- Mason, Jeffrey Baseball 2; Football 1,2,3,4; Varsity "B".
- Mast, Lucinda Operetta 1; Honor and Merit Roll 3; Choir 1; Rockettes 3,4.
- Mattern, Deborah Annual Staff 4; Attendance 1; Class Secretary 3; Spring Play 3; Fall Play 4; Honor and Merit Roll 1,2,3,4; Leaders 1; Pep Club 1,2,3,4; Quill and Scroll 4; United Appeal 3,4; Y-Teens 1,2,3,4; Service Chairman 1,2, Program Chairman 4; Office Monitor 1,4.
- McCann, Mark
- McClellan, Lianne Bay Window 3,4; News Editor 4; Spring Play 3; Honor and Merit Roll 1,2,3,4; Quill and Scroll 3,4; Y-Teens 2,3,4; Service Chairman 3; A.F.S. 2,3,4; N.H.S. 4.
- McDonald, Bishop Spring Play 4; Honor and Merit Roll 1,3,4; Track 1; Speakers' Bureau 4; Student Council 1; Choir 4.
- McDonnell, William Baseball 2,3,4; Varsity 2,3,4.
- McGilvray, David
- McKillip, Susan Commercial Club 4; G.A.A. 2,3,4; Y-Teens 2.
- Meineke, Susan Pep Club 1,2,3.
- Miller, Meribeth Pep Club 2.
- Miller, Nancy G.A.A. 3; Pep Club 2; Y-Teens 1,2.
- Miller, Robert
- Millman, Jeffrey Annual 1; Student Prints 1; Bay Window 4, Art Editor 4; Class Vice President 4; Honor and Merit Roll 1,2,3,4; Football 1,2; Quill and Scroll 4; Student Council 3,4; Parliamentarian 4; United Appeal 4.
- Monger, Susan Art Club 1; Commercial Club 4; F.T.A. 2,3,4; Library Club 4; Stagecrafters 3,4.
- Moore, Catherine Pep Club 2.
- Morgan, Elizabeth Annual 3,4; F.T.A. 2,3; Honor and Merit Roll 1,2,3,4; Library Club 3,4; Pep Club 4; United Appeal 3,4; Y-Teens 3,4; Treasurer 4; A.F.S. 2,4.
- Morris, Roger Choraleers 4, Class Play 1; Honor and Merit Roll 1; Track 1,3,4; Football 1,2; Leaders 1; Choir 1,3,4.
- Muzik, Susan Leaders 3,4; Pep Club 3,4; Y-Teens 3,4.
- Nickels, Wendy Annual 3,4; G.A.A. 1,2; Honor and Merit Roll 1,2,3,4; Projection Committee 1; Quill and Scroll 4; Y-Teens 1,2,3,4.
- Norby Yolanda Commercial Club 4; Y-Teens 1,2.
- Norton, Maureen G.A.A. 2,3; Honor and Merit Roll 4; Pep Club 2,3,4; Stagecrafters 4; United Appeal 4; A.F.S. 3,4.
- Norum, Eric Honor and Merit Roll 1; Band 1.
- Noyes, Pamela Pep Club 2,3,4; Projection Committee 1; Y-Teens 1,2,3,4; Social Chairman 1.
- Nyerges, Theodore
- O'Brien, Geoffrey Class Play 4; Track 3,4; Pep Club 4; United Appeal 3,4; Varsity "B" 4.

- O'Donnell, Nancy G.A.A. 3,4; Pep Club 3; Y-Teens 4.
- Oerter, Martha Honor and Merit Roll 1,2,3,4; Quill and Scroll 4; Student Council 4; United Appeal 3; Y-Teens 1,2,3,4, Service Chairman 1, President 2; Bay Bits 3,4; Class Council 4; N.H.S. 4.
- Osborne, Peter Choraleers, 4; Class President 2; Honor and Merit Roll 1,2; Basketball 1; Track 1,2,3,4; Football 1,2,3,4; Leaders 1; Athletic Council 4; Varsity "B" 2,3,4; Choir 3,4.
- Parks, Gary Baseball 1; Track 2; Football 1,4; Library Club 1.
- Pecoy, Charles Basketball 1,2,3,4, Co-Captain 4; Football 1,2,3,4; Varsity "B" 3,4.
- Perry, Frank Annual 4; Class Vice President 2; Honor and Merit Roll 1,2,3,4; Basketball 1,2,3,4; Track 1,2; Football 1,2,3,4; N.H.S. 3,4; Student Council 4; Varsity "B" 3,4.
- Pickrel, Suzanne Commercial Club 3; G.A.A. 3; Leaders 4; Library Club 4.
- Pidgeon, Clinton Basketball 1,2,3,4; Track 1; Football 1,2,3,4; Leaders 1; Varsity "B" 3,4.
- Pieper, Barry Class Play 4; Football 1,2,3,4; Varsity "B" 4.
- Plum, Donald Choraleers 4; Baseball Manager 4; Basketball Manager 2,3,4; Track Manager 1,2,3; Library Club 3; Choir 3,4; Glee Club 2.
- Pocock, Linda Art Club 1,2,3; Stagecrafters 4, President 4; Y-Teens 3,4.
- Potter, Linda England 1,2,3; Bay Window 4; Honor and Merit Roll 4; Student Council 4; A.F.S. 4; Choir 4; Speakers' Bureau 4.
- Powell, Barbara Susan Honor and Merit Roll 1,2,3,4; Pep Club 2,3,4; Y-Teens 4; Band 1,2,3,4; N.H.S. 4.
- Prendergast, James Dennis Basketball 1; Track 1,2; Football 1,2,3; Wrestling 2.
- Prescher, Nancy Annual 1; Attendance 1; Bay Window 3; Spring Play 4; F.T.A. 2,4, Treasurer 4; Honor and Merit Roll 1,2,3,4; Bay Players 3,4; Y-Teens 2,4; Band 1,2,3,4; Bay Bits 2,4.
- Pressler, Thomas Bay Window 3,4; Spring Play 4; Honor and Merit Roll 1,2,3,4; Baseball 4; Basketball 1,4; Track 1; Football 1,2,4, Manager 2; Varsity "B" 4; Boys' State; N.H.S. 4.
- Rafter, George Projection Committee 1,2.
- Robinson, William Attendance 1,2,4; Honor and Merit Roll 1,2,3,4; Science Club 1,3,4.
- Roeder, Pamela Art Club 1; Commercial Club 4; Leaders 1; Pep Club 2,3,4; Stagecrafters 3,4; Y-Teens 1,2,3,4.
- Rogers, Terrence Basketball 3; Track 1,2.
- Rohlke, Renee Operetta 1; Commercial Club 2; Y-Teens 2,4.
- Russell, John
- Ruthenburg, Marcia Annual 1,4; Student Prints 1; Cheerleaders 1,3,4, Head 4; Honor and Merit Roll 1,2,3,4; Leaders 3,4; N.H.S. 3,4; Pep Club 1,2,3; Quill and Scroll 4; United Appeal 2,3,4; Rockette 2; Office Monitor 4.
- Sabot, Margaret Bay Window 4; Class Officer 4; Honor and Merit Roll 1,2,3,4; Pep Club 1,2,3; Projection Club 1; Rockettes 2,3,4; Student Council 1; United Appeal 4; Y-Teens 2,3,4.
- Samerdyke, Paul
- Santoro, Christopher Art Club 2,4; Bay Window 4; Fall and Spring Plays 4; Bay Players 4; Stagecrafters 3,4; Thespians 4.
- Saul, Diane Annual 1; Bay Window 3,4, Typing Head 4; Honor and Merit Roll 1,2,3,4; Quill and Scroll 4; Student Council 1,2; Y-Teens 2,3,4, President 4; Band 1,2,3,4; Bay Bits 3,4; N.H.S. 4.
- Scharf, Judith F.T.A. 4; Pep Club 3,4; Y-Teens 1,2,3,4.
- Schatzinger, Sally Choraleers 4; Class Play 1; Honor and Merit Roll 4; Pep Club 2; Y-Teens 2; Choir 1,3,4.
- Schenk, Catherine Pep Club 1; Y-Teens 1,3.
- Scheuer, Robert Baseball 3; Basketball 3.
- Schindehette, Susan G.A.A. 1,2; Pep Club 4; Glee Club 3.
- Schuetz, Christine Pep Club 2,3,4; Stagecrafters 3,4; Thespians 4; Honor and Merit Roll 4.
- Shelly, Lenore In England.
- ShIPLEY, Mary Honor and Merit Roll 4; Pep Club 3,4; Y-Teens 1,2,3,4.
- Schults, Judith G.A.A. 1,2,3,4, President 4; Honor and Merit Roll 3,4; Pep Club 2,4; Y-Teens 3.
- Sigmund, Earl Attendance 1,2,3; Spring Play 4; Honor and Merit Roll 1,2,3,4; United Appeal 3,4; A.F.S. 3.
- Simmons, Kenneth Science Club 4; Band 4.
- Simpson, Alice Honor and Merit Roll 1,3; Leaders 1; Pep Club 2; Stagecrafters 3,4; Y-Teens 1,2,3,4; Bay Bits, Art Editor 3,4.
- Sloe, Mary Lou Commercial Club 3,4; G.A.A. 3,4; Honor and Merit Roll 3,4; Pep Club 3,4.
- Steger, Leigh Art Club 3; Attendance 2,3.
- Stevens, Jean Attendance 1; Bay Window 4; Commercial Club 3,4, Secretary 4; Honor and Merit Roll 1,2,3,4; Pep Club 3,4; Y-Teens 1,2,3,4, President 1.
- Stiffey, Carol Class Play 1; Honor and Merit Roll 1,2; Pep Club 1,2,3,4; Y-Teens 1,2,3,4.
- Stiratelli, Robert Annual 1; Bay Bits 4; Fall Play 4; Honor and Merit Roll 1,2,3,4; Baseball 3; P.A. Committee 4; Science Club 4; N.H.S. 4.
- Strine, Frederick Honor and Merit Roll 4; Baseball 4.
- Stryker, James Bay Window 4; Honor and Merit Roll 1; Football 2,3; Photography Club 3,4.
- Swanston, Penelope Art Club 2; Attendance 1; Honor and Merit Roll 1,4; Stagecrafters 3,4; Thespian Neophyte 4; Y-Teens 1,3,4; Glee Club 2.
- Tahboub, Rick Jordan 1,2,3; Student Council 4; Tennis 4.
- Taylor, Lawrence Class Play 4; Tennis 4.
- Thomas, Mary G.A.A. 3,4; Library Club 4; Pep Club 3,4; Y-Teens 4.
- Thorpe, Robert Projection Committee 3; Science Club 4; Band 4; Tennis 4.
- Vereeke, Beth Bay Bits 3,4, Business Manager 4; Honor and Merit Roll 1,2,3,4; Leaders 1,4; N.H.S. 3,4; Pep Club 4; Y-Teens 1,2,3,4; Band 1,2,3,4.
- Vose, Clinton Honor and Merit Roll 3,4; Football 4; Chess Club 3,4.
- Walker, Terrence Honor and Merit Roll 1; Track 1,2; Football 1; Fall Play 4; Varsity "B" 3,4; Wrestling 2,3; Band 1,2.
- Wallace, Thomas Wrestling 4; Varsity "B" 4.
- Walmsley, Steven Honor and Merit Roll 1,2,3,4; Football 1,2.
- Walton, Catherine F.T.A. 4; Honor and Merit Roll 1,2,3,4; N.H.S. 3,4; Stagecrafters 4; Y-Teens 4.
- Waltz, David Annual 1; Student Prints 1; Bay Window 4; Class President 4; Spring Play 3,4; Fall Play 4; Honor and Merit Roll 1,2,3,4; Baseball 1; P.A. Committee 4; Pep Club 4; Bay Players 2,4; Quill and Scroll 4; Thespians 4; United Appeal 4.
- Weber, Elizabeth Annual 1,3,4, Editor 1, Photo Liaison Editor 4; Student Prints 1; Choraleers 4; Class Plays 2,3,4; Honor and Merit Roll 3,4; Bay Players 2,3,4; Quill and Scroll 4; Thespians 2,3,4; Y-Teens 2,3,4; Choir 1,3,4; Glee Club 2; N.H.S. 4.
- Wheeler, Robert Baseball 3,4; Football 1; Projection Committee 1.
- Whitman, Jeri Art Club 4; G.A.A. 4; N.H.S. 3,4; Y-Teens 4.
- Wilde, Hollis Annual 1,3,4, Class Editor 1, Senior Editor 4; Student Prints 1; Bay Window 3; Honor and Merit Roll 1,2,3,4; Quill and Scroll 3,4; United Appeal 3,4; Y-Teens 2,3,4; Treasurer 3; Book Store 1; N.H.S. 4; Class Council 4.
- Wilke, Suzanne
- Williams, Gwenth Art Club 4; Pep Club 4.
- Wilson, Carol Art Club 2; Leaders 3,4; Pep Club 2,3,4; Bay Players 3, Projection Committee 1; Y-Teens 3,4.
- Wilson, Nina Attendance 1; Annual 3,4, Art Editor 4; G.A.A. 2,3; Honor and Merit Roll 1,2,3,4; Leaders 3,4; N.H.S. 3,4; Pep Club 3,4; Quill and Scroll 4; Stagecrafters 4; Student Council 1; United Appeal 4; Y-Teens 1,2,3,4, Secretary 1; Bay Bits 4.
- Woehrmann, Susan Commercial Club 3; Honor and Merit Roll 1; Pep Club 1,3; United Appeal 4; Y-Teens 2; Glee Club 1,2; Choir 3,4.
- Youngs, Gary Baseball 2,3; Track 4; Football 1.

# index

## SENIORS

- Abbott, A. 55, 125, 138  
 Adams, D. 55, 145  
 Adams, S., 47, 55, 125, 138, 139  
 Alexander, W., 55, 168  
 Anderson, W., 55, 130, 132, 133  
 Anders, S., 36, 40, 55, 121, 131  
 Andrews, B., 36, 55, 115, 116, 120, 121, 127, 128, 132  
 Armstrong, R., 55, 135, 157, 168, 169  
 Ashby, J., 55, 68, 125, 127, 128, 139, 141  
 Ashby, J., 55  
 Asher, W., 55, 135  
 Babcock, E., 54, 56, 89, 90, 112, 114, 120, 121, 125, 137, 138, 145  
 Bader, S., 56, 118, 123, 125, 126, 127, 128, 134, 138, 139  
 Ball, B., 56, 134, 138, 145  
 Balsom, G., 56  
 Barrett, T., 56, 145, 147  
 Barry, N., 56, 128  
 Bauscher, Jr., 56  
 Becker, L., 56  
 Beetz, C.,  
 Bender, K., 56, 68, 113, 118, 121, 125, 126, 132, 137, 139, 145  
 Berger, D., 48, 56  
 Biscotti, J., 54, 56, 118, 137, 138, 143, 145  
 Blackman, S., 36, 56, 118, 119, 120, 121, 131  
 Brennan, M., 58, 125  
 Brusino, R., 54, 58, 90, 135, 145, 146  
 Buchbinder, J., 46, 58, 123, 131  
 Buchbinder, W., 58  
 Bunge, P., 58, 118, 125, 132  
 Bunn, M., 58, 123, 125, 131  
 Burlingame, C., 121, 138, 145  
 Callihan, J., 59  
 Caputo, T., 59, 128, 145  
 Casey, J., 59, 130, 133, 134, 138, 168  
 Cavender, D., 59  
 Chapman, J., 35, 46, 59, 89, 121, 125, 139  
 Christofferson, T., 59, 168, 169  
 Clark, D., 60, 125, 134, 138  
 Clark, M., 60, 125, 131, 132  
 Clemons, D., 60, 84, 130, 134  
 Combes, J., 60  
 Cooper, C., 60, 125, 138  
 Cooper, K., 60, 125, 138  
 Cowles, J., 60, 68, 127  
 Dalhart, G., 60, 83  
 Danville, H., 60, 138  
 Davenport, W., 49, 61, 168  
 Davies, W., 54, 61, 89, 90, 135, 145, 146, 149, 151, 160, 161  
 Davitt, S., 61, 125  
 Day, S., 61, 135, 145, 146  
 DeBarr, T., 62, 88, 90, 134, 135, 145, 146  
 DeCaro, J., 62, 117, 120, 121, 123, 125, 127, 131, 134, 131  
 Denis, L., 62, 115, 120, 121, 125, 134, 137, 138, 139, 145  
 DeShetler, M., 127  
 Dibble, T., 48, 62  
 Dolphin, J., 62  
 Dorsey, W., 62  
 Drake, S., 36, 62, 115, 120, 121, 123, 131, 132  
 Duncan, M., 62, 117, 120  
 Duncan, R., 63  
 Duperow, D., 63  
 Durk, L., 63, 115, 120, 121, 127  
 Dyer, L., 63, 134, 145  
 Egan, J., 63, 138  
 Ellison, A., 63  
 Emrich, C., 63  
 Eppley, A., 63, 135, 145, 147  
 Field, L.,  
 Fleming, D., 63, 129  
 Fletcher, C., 63, 78, 118, 119, 123, 125, 134, 139, 143, 145  
 Foley, P., 64, 128  
 Frank, D., 64, 116, 125, 131  
 Fricek, C., 64, 112, 121, 134, 138  
 Gaches, W., 64, 135, 145  
 Gavron, M., 64, 125, 138, 139  
 Geissenhainer, M., 64, 66, 120, 121, 131  
 Geitgey, P., 64, 115, 120, 121, 125, 138, 139  
 Good, J., 44, 64  
 Goodwin, S., 36, 65, 114, 120, 121, 127, 137, 140  
 Gorman, K., 36, 65, 118, 120, 121, 125, 143, 145  
 Granlund, M., 65, 123, 131  
 Grant, J., 36, 65, 121, 135, 159, 160, 161, 162, 163  
 Gray, A., 36, 65, 88, 116, 120, 121, 125, 134, 137, 138, 139  
 Gresham, D., 65  
 Groshong, K., 65, 121, 135, 143, 145, 147, 167, 169, 170  
 Gueschow, J., 65, 140  
 Guiney, W., 36, 39, 66, 88, 121, 130, 133, 134, 135, 145, 146  
 Haberstroh, L., 66, 112, 118, 119, 125, 132, 134, 139, 140  
 Hagedorn, E., 66  
 Hagedorn, B., 66  
 Hall, G., 39, 66  
 Hand, C., 66, 140  
 Hanley, J., 67  
 Hanley, J., 67, 118, 125, 132  
 Hanna, W., 67  
 Harmon, D., 67, 138  
 Hausmann, W., 67, 78, 116, 118, 145  
 Hawley, C., 67, 120, 125, 138, 139, 141, 142  
 Hawthorne, R., 68  
 Hepp, J., 45, 68, 143, 145, 160  
 Hieber, B., 39, 68  
 Hill, Jr., 68, 83  
 Hoagland, S., 36, 69, 114, 115, 117, 120  
 Hoff, C., 69, 127, 128, 132  
 Holm, D., 39, 45, 69, 134, 138, 139  
 Houesholder, M., 69  
 Howells, R., 69, 127, 128, 129, 141  
 Hull, B., 69, 135, 146, 147  
 Hull, J., 39, 69, 128, 133, 138, 145  
 Hunting, C., 69, 145  
 Hutter, F., 39, 69, 125, 127, 128, 139, 145  
 Inman, L., 62, 69, 125, 127, 128, 132  
 Jablonski, B., 69, 125, 131, 138  
 Januska, S., 69  
 Jarousek, V., 46, 71, 131  
 Jeffries, R., 71  
 Johnson, C., 46, 71, 90, 121, 123, 135, 136, 139, 143, 145  
 Jones, C., 71, 145  
 Jones, R., 71, 116, 120, 133, 140  
 Jordan, J., 71, 127, 133, 134  
 Kaiser, R., 71  
 Kanaby, S., 36, 71, 115, 121, 137, 138, 139, 140, 143, 145  
 Keith, J., 71  
 Keller, C., 71, 125, 127, 138  
 Kelly, J., 72, 125, 127, 128, 145  
 Kleinert, K., 54, 72, 135, 145, 146  
 Koenig, C., 72  
 Kosch, J., 72, 117, 120, 121, 130, 132, 133, 140, 157  
 Kraft, W., 72, 128, 135  
 Krauss, M., 72, 118, 119, 121, 125, 137, 138, 143, 145  
 Kresge, K., 72, 88, 90, 112, 134, 136, 139, 145  
 Landsberg Jr., 72  
 Lang, G.,  
 Leaman, K., 36, 73, 121, 130, 132, 133, 140, 145  
 Leaders, R., 73  
 LeGrande, D., 73  
 Levering, W., 73, 141  
 Lewis, G., 73, 137, 138, 145  
 Linke, E., 36, 73, 117, 120, 121, 125, 132, 134, 138  
 Lipp, E., 73  
 Loveland, Jr., 74, 112, 127, 135, 143, 145, 147  
 Lutzenberg, T., 74  
 Maddex, C., 74  
 Maheu, E., 74, 131, 132, 139  
 Mally, J., 74, 131, 132, 138, 143, 145  
 Manfre, A., 54, 74, 135, 145, 147  
 Manos, C., 75, 114, 125, 132, 138, 145  
 Maratta, R., 75  
 Martin, C., 75, 140  
 Martin, D., 75  
 Martin, L., 75, 145  
 Martin, S., 48, 54, 75, 88, 125, 132, 134, 137, 138, 139  
 Martin, T., 75  
 Mason, J., 75, 135, 147  
 Mast, L., 76, 137  
 Mattern, D., 76, 120, 125, 132, 134, 138  
 Matthews, C., 43, 76  
 McCann, M., 76  
 McClellan, L., 46, 76, 116, 121, 123, 125  
 McDonald, B., 76, 133, 138, 145  
 McDonnell, W., 76  
 McGilvray, D., 76  
 McKillip, S., 76, 131, 139  
 Meineke, S., 76  
 Miller, L., 76  
 Miller, M., 76, 131  
 Miller, N., 76  
 Miller, R., 78  
 Millman, J., 42, 54, 78, 89, 112, 116, 120, 134  
 Moisio, Jr., 78  
 Monger, S., 78, 127, 128, 131, 132  
 Moore, C., 78  
 Morgan, E., 78, 123, 125, 132, 134, 138  
 Morris, R., 78, 127, 143, 145  
 Muzik, S., 79, 125, 138, 139  
 Nickels, W., 79, 120, 125  
 Norby, Y., 79, 131, 145  
 Norton, M., 79, 123, 138  
 Norum, E., 79  
 Noyes, P., 79, 125, 138  
 Nyerges, T., 79  
 O'Brien, G., 78, 135, 138  
 O'Donnell, N., 79, 125, 139  
 Oerter, M., 54, 79, 118, 119, 120, 121, 125  
 Osborne, P., 79, 135, 145, 146, 148  
 Parks, R., 80, 145  
 Percy, C., 80, 135, 145, 146, 149, 151, 158, 159, 160, 161, 163, 164  
 Perry, J., 36, 42, 80, 89, 113, 121, 135, 145, 146, 160  
 Pickrel, S., 80, 139  
 Pidgeon, C., 80, 135, 145, 147, 160, 161  
 Pieper, B., 41, 80, 143, 145, 147  
 Plum, D., 80, 143, 145, 160  
 Pocock, L., 46, 80, 89, 125, 128  
 Potter, L., 59, 80, 122, 123, 125, 145  
 Powell, B., 80, 121, 138, 140  
 Prendergast, J., 81, 128, 134, 139  
 Prescher, N., 81, 123, 125, 126, 127, 131, 140  
 Pressler, T., 36, 81, 121, 135, 145, 147, 148, 159, 161  
 Rafter, G., 81



Robinson, W., 36, 81, 130  
 Roeder, P., 46, 54, 81, 131, 124, 127, 138  
 Rogers, T., 81  
 Rohlke, R., 82, 125  
 Russell, J., 82  
 Russet, L., 82, 145  
 Ruthenberg, M., 36, 82, 115, 120, 121, 132, 134, 136, 139  
 Sabot, M., 54, 82, 134, 137  
 Samerdyke, P., 82  
 Santoro, C., 82, 89, 127, 128, 145  
 Saul, D., 36, 82, 116, 120, 121, 125, 141  
 Scharf, J., 82, 125, 138, 139  
 Schatzinger, S., 83, 137, 143, 145  
 Schenk, C., 83  
 Scheuer, R., 83  
 Schindehette, S., 83  
 Schuette, C., 83, 127, 128, 138  
 Shelly, L., 83  
 Shipley, M., 83, 125, 138  
 Shults, J., 84, 138, 139  
 Sigmund, E., 36, 84  
 Simmons, K., 84  
 Simpson, A., 84, 118, 125, 128  
 Sloe, M., 84, 125, 131, 138  
 Steger, L., 84  
 Stevens, J., 46, 85, 118, 121, 130, 133  
 Stiffey, C., 85, 125, 138  
 Stiratelli, R., 85, 118, 121, 130, 133  
 Strine, F., 85  
 Stryker, J., 85, 117  
 Swanston, P., 85, 125, 127, 128  
 Tahboub, T., 59, 83, 122, 123  
 Taylor, L., 62, 85, 132, 143, 145  
 Thomas, M., 85, 132, 133, 138, 139  
 Thorpe, R., 36, 86, 130, 140  
 Tillman, P., 86, 125  
 Vereeke, B., 36, 86, 118, 119, 121, 125, 138, 139, 141  
 Vose, C., 36, 86, 132, 133, 135, 145, 147  
 Walker, T., 86, 127, 135  
 Wallace, T., 168, 169  
 Walmsley, S., 86, 122  
 Walton, C., 62, 86, 121, 125, 131  
 Waltz, D., 54, 86, 88, 117, 120, 126, 127, 134, 138  
 Weber, E., 36, 86, 89, 115, 120, 121, 125, 127, 143, 145  
 Wheeler, R., 87  
 Whitman, J., 87, 121, 125, 128, 139  
 Wilde, H., 54, 87, 114, 121, 125  
 Wilke, S., 87  
 Williams, G., 87, 132, 138  
 Wilson, C., 87, 138, 139  
 Wilson, N., 36, 87, 118, 120, 121, 125, 128, 134, 139  
 Woehrmann, S., 87, 145  
 Youngs, G., 45, 87

#### JUNIORS

Allen, T., 94  
 Anderson, J., 94, 124, 139, 140  
 Ashby, N., 94, 124, 137, 138  
 Asher, M., 94, 124, 128, 131  
 Aussem, J., 94, 135, 145  
 Baker, W., 94, 124, 131, 138  
 Bell, A., 94, 135, 145  
 Benbow, J., 94  
 Bernard, L., 94, 124, 138  
 Berwick, R., 94, 141, 167, 168  
 Bever, R., 94  
 Bingham, C., 94, 123, 124, 138, 145  
 Bird, J., 94, 123, 135, 157  
 Blakeslee, M., 94, 138  
 Blatter, S., 94  
 Bolton, L., 94, 127, 134, 138, 139, 145  
 Bondy, T., 94, 114, 120, 123, 133  
 Borchert, G., 94, 145, 168  
 Brady, P., 94, 95, 134, 135, 145, 166, 168, 170, 171  
 Bricker, G., 94, 143  
 Broka, M., 95, 138  
 Brown, M., 95  
 Brown, W., 95, 145  
 Burdick, D., 95  
 Burgins, G., 95  
 Burson, C., 95, 128, 140  
 Burson, L., 95  
 Campbell, H., 95  
 Campbell, T., 43, 95  
 Carlson, D., 36, 46, 99, 95, 138  
 Cartwright, M., 95, 138, 139  
 Casey, M., 36, 95, 121, 123, 137, 139, 141  
 Castle, M., 95  
 Cavano, R., 95, 134  
 Chambers, B., 95  
 Cristofferson, S., 36, 95, 120, 123, 139  
 Clarke, W., 95  
 Clarke, W., 95  
 Clay, M., 95  
 Conaway, L., 95, 124, 126, 127, 137, 138, 139, 145  
 Conlon, D., 36, 95, 123, 124, 137, 138  
 Conroy, J., 95  
 Cook, D., 95, 121, 124, 132, 126, 138, 139, 145  
 Cooney, C., 95, 138  
 Crouch, S., 95  
 Crow, R., 95, 135, 145  
 Daniels, M., 95  
 Danville, D., 95, 168  
 Davis, S., 95

DeShetler, M., 95, 124, 138  
 DeYo, G., 95, 127, 135, 145  
 DiLauro, M., 95, 132, 135, 145, 168  
 Doherty, M., 95  
 Donley, C., 95  
 Dowman, J., 96, 127, 128, 143, 145  
 Downey, T., 96  
 Eaton, D., 96  
 Eckert, B., 96, 134, 137, 138, 139  
 Edwards, P., 96, 123, 124, 138  
 Egan, T., 96  
 Eider, M., 96, 131, 138  
 Elsner, L., 96, 138  
 Ferchau, C., 96, 124, 138, 139, 145  
 Ferguson, B., 96, 138, 139  
 Flesch, K., 96, 165  
 Foley, P., 96  
 Forbes, B., 96, 124, 138, 145  
 Frazee, J., 94, 96, 138, 139, 145  
 Furber, C., 96, 145, 157, 165  
 Gang, D., 96, 127, 138, 145  
 Gash, L., 96, 128  
 Geary, K., 96  
 Geiger, S., 96  
 Gerhardt, S., 96, 123, 124, 125, 127, 139, 145  
 Gilbert, P., 96, 123, 124, 138  
 Gillam, R.,  
 Gillingham, J., 96, 157  
 Gilmore, C., 96, 98, 124, 132, 134, 138  
 Griffel, J., 96, 124  
 Griffith, J., 96, 124  
 Griswold, S., 37, 96, 123  
 Gunter, D., 96, 141, 157  
 Hall, G., 96, 98, 124, 134, 138  
 Hanan, D., 97, 141  
 Handren, R., 97  
 Handschuh, K., 97, 140  
 Hansen, B., 97, 157  
 Hanson, S.,  
 Harris, G., 97, 124, 131  
 Hayden, G., 97, 126, 128, 168  
 Helgessen, J., 97, 128, 157  
 Heller, J., 97  
 Henke, J., 97  
 Henneberry, S., 97, 98, 124, 138  
 Heussner, R., 97, 123, 132, 135, 145  
 Hirschfield, K., 97, 128  
 Hoffman, L., 97  
 Holleman, M., 97, 157  
 Hosmer, L., 97, 137, 138, 139, 141, 145  
 Howard, D., 141  
 Howells, L., 97, 121, 124, 127, 138, 139  
 Hutchinson, G., 97, 135, 145  
 Henkins, N., 91, 128, 130  
 Jeric, S., 97, 124, 132, 137, 138, 145  
 Jerina, R., 97  
 Johnson, G., 42, 97, 135, 138, 145  
 Keine, S., 98, 124, 138  
 King, D., 98, 138  
 Klein, J., 98, 116, 140  
 Kohl, D., 98, 124, 132, 138, 139  
 Kolesar, J., 98, 115, 120, 130  
 Kossman, B., 98  
 Kratzas, B., 98, 133, 145, 168  
 Kratzas, K., 98, 124, 128, 138  
 Kregenow, S., 98, 124, 143  
 Krueger, G., 98  
 Kuhn, R., 98, 138  
 Kuper, T., 98  
 Kvatek, J., 98  
 Lamkin, G., 42, 98, 124, 138  
 Larkin, G., 98  
 Lawther, S., 42, 98, 123, 124, 130, 134, 138  
 Lawton, B., 98, 124, 138  
 Lee, T., 98  
 Leeders, W.,  
 Lilley, L., 98, 124, 138, 145  
 Lindeman, R., 98, 120  
 Lumsden, J., 98, 168  
 Lutz, A., 98, 121, 120, 134, 137, 138, 139  
 Lynch, C., 98, 124, 132, 134, 138, 139, 145  
 Maddocks, R., 98, 135, 145, 150, 168  
 Mako, R., 98, 135, 145, 150, 168  
 Malone, M., 36, 98, 123, 124, 138, 145  
 Maloney, K., 98, 124, 138  
 Marquardt, M., 99, 134, 141  
 Mather, C.,  
 Mather, L., 99, 124, 128  
 Mattern, D., 99, 135, 168  
 Maxwell, G., 99  
 McComb, W., 99, 135, 168  
 McDonald, C., 99, 135  
 McElwain, D., 99, 127, 145  
 McKay, M., 99, 124  
 McKinley, C., 99, 124, 131, 138  
 McKinley, R., 99, 141, 168  
 McPhee, J., 99, 136, 138, 139  
 Meineke, R., 99  
 Meyer, J., 99, 116  
 Meyers, W., 99, 131, 132, 139  
 Miller, K., 99, 124, 131, 138, 145  
 Miller, M., 99, 127, 138  
 Minns, J., 99, 124, 140, 145  
 Morley, C., 43, 99, 135, 157

Moroney, J., 33, 99, 135, 157  
 Mulder, N., 99, 145  
 Muscenti, D., 99, 124, 132, 137, 138  
 Nickle, T., 99, 140  
 Noelle, H., 99, 121, 124, 140  
 Noon, J., 99, 168  
 O'Brien, J., 99  
 Oliver, L., 99, 157  
 Papworth, M., 100, 135, 141, 157  
 Pederson, P., 100  
 Pfahl, C., 100, 127, 138  
 Pinkerton, W., 100, 157  
 Presnall, G., 100, 168  
 Purdy, P., 100, 124  
 Quayle, R., 100, 133, 135, 159, 157, 160, 161, 162  
 Ratcliffe, J., 100, 113, 123, 134, 137, 139, 145, 150  
 Ratusnik, D., 100, 135, 141, 145, 160  
 Riefenstahl, R., 100  
 Riemer, K., 100, 132  
 Riley, R., 100  
 Rita, B., 100  
 Robertson, B., 100, 123, 124, 127, 138, 139  
 Robertson, L., 100, 113, 121, 131, 137, 138  
 Robinson, S., 100, 124, 138  
 Robison, R., 36, 100, 121, 124, 141, 145  
 Rodman, J., 94, 100, 121, 135, 159, 160, 161, 164  
 Rogers, G., 100, 145  
 Rothrock, K., 100, 124, 138  
 Roualt, C., 100, 137, 138, 139  
 Sabin, D., 100  
 Sandals, S., 94, 100, 124, 137, 138  
 Sanson, S., 100  
 Satullo, J., 100, 113, 134, 139, 145  
 Savon, B., 100, 128  
 Savon, L., 100, 127, 128, 134, 138, 145  
 Saxton, B., 100, 124, 139, 140  
 Scatterday, H., 100, 138  
 Schey, D., 100, 138  
 Schmid, N., 100  
 Seiple, J., 100  
 Sell, M., 100, 145  
 Shaw, C., 36, 101, 120, 121, 131  
 Shaw, T., 101, 145  
 Shear, T., 101, 145  
 Shepple, R., 101, 132, 135, 145, 160, 161  
 Shipley, M., 101  
 Short, T., 168  
 Shufeldt, L., 101, 138  
 Sibcy, B., 101, 124  
 Siebenaller, J., 101, 138  
 Simmons, W., 36, 101, 140  
 Smith, C., 97, 101, 124, 138, 139, 145  
 Smith, J., 94, 101, 121, 133, 160, 161, 162  
 Snider, S., 36, 101, 121, 138  
 Solomon, J., 101, 135, 157  
 Spindle, D., 101, 123, 124, 137, 138, 145  
 Starkey, L., 101, 123, 124  
 Stevens, N., 101, 128, 138  
 Strodbeck, D., 101, 130, 168, 171  
 Sutter, L., 101  
 Teufel, L., 101  
 Thomas, B., 101  
 Thomas, R., 127, 143, 145  
 Thoreson, R., 101  
 Thorn, D., 101, 135, 141, 157  
 Utrata, D., 127, 128  
 Van Gunten, S., 101, 124, 131  
 Volden, M., 101, 118, 121, 123, 138, 141  
 Wahl, K., 101  
 Walker, M., 101, 131, 138  
 Wartian, K., 101, 137, 138  
 Webster, R., 101  
 Wehrle, L., 101, 124, 131, 143  
 White, B., 101, 168  
 Whitlock, N., 101  
 Whitman, M., 139, 141  
 Wise, H., 101  
 Wolslagel, M., 101  
 Wuerth, R., 101, 168  
 Yacobucci, N., 101, 165

#### SOPHOMORES

Abbott, B., 102, 135, 140, 157  
 Ackerman, G., 102, 152  
 Adams, B., 102, 139  
 Adams, P., 102, 124, 138, 143  
 Aker, C., 102, 152, 168  
 Albert, R., 102, 152, 165  
 Anderson, B., 102  
 Andre, R., 102  
 Ashby, C., 102, 124, 139, 141  
 Arnolt, J., 102, 122, 124, 138  
 Baker, J., 102, 123, 128, 138, 141  
 Baldrige, S., 102, 124  
 Bardes, L., 102, 124, 139  
 Bardon, P., 102, 124, 138  
 Barrett, E., 102  
 Barry, T., 102  
 Bell, S., 102, 123, 124  
 Bennett, C., 102, 138, 139  
 Beremand, P., 102, 152, 168  
 Berkshire, W., 102  
 Birth, J., 103, 124  
 Bizantz, L., 103

Blanker, F., 103, 140  
 Blue, T., 103  
 Boaeuf, S., 103, 130  
 Bockel, J., 37, 103, 124, 134, 137, 138, 143  
 Briola, L., 103, 124, 128, 138  
 Brookshier, G., 103  
 Brusino, L., 103, 128, 138  
 Buchbinder, J., 103, 138  
 Burdette, J., 103, 168  
 Burdette, B., 103, 124, 138  
 Callihan, N., 102, 103, 124, 137, 143  
 Carpenter, P., 103, 124, 138  
 Carras, E., 103  
 Carter, C., 103  
 Case, L., 48, 103, 124, 138  
 Cavell, L., 48, 103, 124  
 Cavender, C., 103, 152, 165  
 Chapman, R., 103, 135, 157  
 Chiarito, B., 103, 124, 138, 143  
 Clark, J., 103, 124, 138  
 Clark, J., 103  
 Clink, R., 140  
 Conklin, G., 103, 141  
 Cook, J., 103, 152, 168  
 Cornell, V., 103, 124, 138  
 Cowles, A., 103  
 Cowles, L., 103, 168  
 Crook, S., 48, 103, 134, 138, 143  
 Curran, K., 103  
 Curren, R., 103, 141, 168  
 Currier, S., 38, 103  
 Daley, D., 104, 140  
 Dalhart, D., 104, 124, 130, 141  
 Dare, S., 104, 124, 138, 139  
 Davenport, T., 104  
 Davies, M., 104, 135, 145, 149, 160  
 Day, B., 104, 143, 152  
 Decrane, J., 104, 168  
 Dennison, P., 104, 124, 139  
 DeRousse, K., 104  
 DiLauro, N., 104, 134, 138  
 Dittig, C., 104  
 Ditzel, F., 104, 138  
 Donnel, K., 104  
 Downey, T., 38  
 Doty, L., 104, 135, 143, 157  
 Duncan, J., 104  
 Duper, L., 104, 138, 143  
 Dyer, B., 104, 124, 137, 138, 143  
 Eaton, L., 104, 123, 130, 139  
 Elliott, G., 104, 138, 143  
 Engelhardt, M., 104, 124, 138, 141  
 Evans, C., 104  
 Fairchild, R., 104, 165  
 Fell, J., 104, 138, 143  
 Fell, P., 104, 124  
 Fenner, H., 104, 140  
 Flack, S., 104, 138, 139, 143  
 Frank, P., 104, 123, 141  
 Galazin, V., 104, 152  
 Gall, D., 104  
 Georgeson, A., 104, 168  
 Gerlach, D., 105, 152  
 Gibbs, J., 105, 133, 168  
 Gibson, D., 105, 124, 138  
 Glaesel, H., 105, 152  
 Grant, J., 105, 152  
 Gradt, M., 105  
 Gray, A., 105, 124, 143  
 Gross, J., 105  
 Groate, M., 129  
 Guiney, D., 105  
 Hall, R., 105, 168  
 Hand, L., 105, 130, 139, 141  
 Hansen, J., 105, 130, 138, 143  
 Jardy, B., 105, 124, 130, 138, 140  
 Harper, D., 105, 138, 141  
 Harrison, S., 105, 124, 138  
 Hasselo, J., 105, 124, 138  
 Hawley, R., 105, 138, 139, 140  
 Henderson, B., 35  
 Hertel, W., 105, 123, 134, 143  
 Heskamp, J., 105, 124, 138, 139, 143  
 Heussner, D., 102, 105, 135, 140, 145, 166, 168  
 Hilbert, J., 105  
 Hillman, W., 105  
 Hird, P., 4, 105, 152, 168  
 Holliday, G., 105  
 Holschuh, S., 105, 124, 130, 140  
 Howe, G., 105, 152, 165  
 Howlett, J., 105, 124, 138, 139, 145  
 Huckleberry, R., 105  
 Huey, D., 105, 124, 130, 141  
 Hull, M., 102, 105, 124, 138  
 Hunt, J., 105, 165  
 Hylkema, D., 105, 152  
 Isele, C., 105, 123, 138, 139  
 Jacobs, M., 105, 124, 138  
 Jacquet, D., 41, 43, 105  
 James, R., 105  
 Jamison, J., 105, 124, 125, 138, 143  
 Januska, R., 105  
 Jerina, J., 105, 138  
 Johnson, S., 105, 152

Jones, B., 105  
 Jones, M., 105  
 Kalb, J., 105  
 Kane, R.,  
 Kane, S., 105, 124, 138  
 Karim, K., 105, 152, 168  
 Kearney, T., 106, 140  
 Keine, P., 48, 106, 124, 138  
 Keller, G., 106, 141, 152, 168  
 King, A., 106, 124, 138  
 Kirkpatrick, D., 106  
 Knox, D., 106  
 Koch, K., 106, 123, 130  
 Kogge, J., 106  
 Kresge, S., 106, 152  
 Langner, M., 106  
 Laundry, P., 106, 165  
 Leeds, B., 106, 140  
 Libens, P., 106  
 Lipaj, C., 106, 124, 138, 139, 143  
 Lipp, J., 106, 138  
 Little, D., 106, 143  
 Little, J., 106, 143  
 Lodwick, L., 106, 124, 138  
 Loucks, C., 106, 152, 165  
 Lowe, C., 106, 124, 134, 138, 143  
 Lutz, T., 106, 124, 127, 138  
 Lynch, J., 106, 168  
 Lynd, H., 106, 143  
 MacPherson, K., 106, 124, 138, 153  
 Maki, J., 106  
 Masarik, R., 106  
 Mathews, G., 106, 143, 152  
 Maynard, L., 106, 124, 138  
 Mengert, T., 106, 124, 138, 139, 141  
 Mentler, E., 106, 138  
 Mercer, C., 106, 113, 133, 140, 143  
 Messenger, W., 106  
 Metzger, N., 106  
 Miller, D., 106, 124, 138  
 Miller, J., 107, 138  
 Miller, M., 107, 124, 138  
 Miske, K., 107, 141  
 Monger, J., 107  
 Moore, B., 107, 123  
 Morgan, M., 107  
 Morrison, R., 107, 123, 128  
 Muzik, R., 107  
 Neverman, D., 107  
 Nielsen, M., 107, 165  
 Noelle, M., 107, 123, 124, 140  
 Paine, R., 107  
 Papworth, W., 107, 143  
 Patterson, S., 107, 124  
 Peate, T., 102, 107, 152, 165  
 Peter, W., 107, 124, 138, 139  
 Phillips, M.,  
 Phillips, R., 66, 107, 138, 139  
 Pickering, B., 107  
 Powers, S., 107, 135, 140, 157  
 Price, C., 107  
 Price, J., 107, 128  
 Quayle, R., 107, 165  
 Reed, E., 107, 152  
 Reid, C., 107  
 Reininger, N., 107, 124, 138  
 Robertson, W., 107  
 Robison, R., 108, 135, 141, 157  
 Roeder, L., 108, 168  
 Roepnack, R., 108  
 Roland, G., 108, 124, 138  
 Ross, E., 108  
 Ruch, S., 108, 138  
 Sallo, L., 108, 124, 138, 139  
 Samerdyke, W.,  
 Saul, E., 108, 123, 124, 127, 143  
 Schaffer, S., 108, 124, 138  
 Schatzinger, B., 108, 140  
 Schneider, K., 108  
 Schoeneman, C., 108  
 Scholl, P., 108  
 Schultz, B., 108, 123, 124  
 Schultz, K., 108, 123, 139, 140  
 Seifert, N., 108, 134  
 Shafter, R., 108  
 Shattuck, C., 108  
 Shaw, D., 108  
 Shear, J., 108, 152  
 Sheppard, R., 108, 152  
 Sheridan, M., 108, 138, 139  
 Sherman, E., 108, 124, 139, 140  
 Shipman, M., 108  
 Short, D., 108, 165  
 Siebanaller, J., 108  
 Sieg, S., 108, 124, 137, 138  
 Sinko, K., 108, 168  
 Smith, J., 108, 139  
 Smith, K., 109, 124, 138, 139  
 Smith, P., 49, 109, 124, 143  
 Smith, R., 108, 165  
 Smith, V., 109, 138  
 Snider, C., 102, 109, 137, 138, 143  
 Soeder, C., 109, 138, 139  
 Steger, J., 109, 128, 168

Stephenson, S., 109, 138, 139  
 Sterkel, R., 109, 152  
 Stevens, N., 109, 124, 140  
 Stiffey, R., 109, 152  
 Stiles, S., 109, 124, 138  
 Strine, G., 109  
 Sturman, S., 109  
 Thomas, R., 109, 152  
 Thoreson, S., 109, 124, 138, 139  
 Thornton, R., 109, 165  
 Timm, G., 109, 129  
 Toepfer, A., 109, 124, 134, 138, 143  
 Trainor, M., 109  
 Treadway, B., 109  
 Tritton, D., 109, 143, 158, 160  
 Tyler, J., 109  
 Urbanowicz, M., 109, 152  
 Vartorella, P., 109, 143  
 Voegtly, D., 109, 141  
 Voelker, J., 109, 140, 168  
 Vosburgh, L., 109, 138  
 Votruba, L., 109  
 Waltz, L., 109  
 Watkins, C., 109, 124, 138  
 Webster, S., 102, 109, 138, 152, 165  
 Welch, D., 109  
 Wells, D., 109, 165  
 Wells, J., 109  
 Wessel, L., 109, 124, 138  
 Whitmar, W., 109, 141  
 Wilcox, R., 109, 124, 137, 138  
 Wilsdon, L., 109, 130, 143  
 Wilson, R., 109, 124, 138, 139  
 Wise, D., 109, 129, 141  
 Wulff, R., 109  
 Young, H., 109

#### FACULTY

Adams, Mr. Robert T., 37  
 Aten, Mrs. Elizabeth, 43, 124  
 August, Mr. Harold M., 38  
 Berresford, Miss Eila, 35, 132  
 Brandt, Mr. Paul W., 45  
 Chiabotti, Miss Antoinette, 50, 135  
 Crews, Mr. Curtis W., 47  
 Day, Mrs. Evelyn, 40, 118, 119, 120  
 Denton, Mrs. Sara, 42, 131  
 Drake, Mrs. Gladys, 42, 131  
 Ebert, Mr. Michael W., 46, 165  
 Fanta, Mrs. Vera, 33  
 Fathauer, Mrs. Mae, 33, 132  
 Gallifo, Mr. Eugene, 32, 135  
 Hale, Mr. Richard S., 46  
 Hansinger, Mr. Michael R., 44, 135  
 Hoesman, Mr. Thomas, 39, 130  
 Hosmer, Mr. Rowand F., 47, 140  
 Huck, Mrs. Ann E., 48  
 Hull, Mrs. Betty Jane, 34  
 Hutter, Mrs. Frances, 33  
 Jares, Mr. James, 49, 135, 145, 168  
 Jeric, Mrs. Dorothy, 41  
 Keiser, Mr. James E., 40, 127  
 Kellam, Mrs. Eleanor, 40, 116, 120  
 Kidwell, Mrs. Helen, 33  
 Kittinger, Mrs. Sally, 43  
 Larson, Mr. R. Russell, 47, 128  
 Lehman, Mr. Paul, 37  
 Lindsay, Mr. Phillip, 34  
 Lipaj, Mr. Cyril M., 49  
 Lewellyn, Mr. Jack W., 50, 135, 145  
 Mengert, Mr. Phillip, 32, 135  
 Meyers, Mr. George W., 37  
 Millheim, Mr. Charles, 41  
 Morehouse, Mrs. Ruth, 42  
 Morris, Mr. George W., 43, 135, 152  
 Nolte, Mr. William, 41  
 O'Donnell, Mr. Vincent J., 45  
 O'Hara, Mrs. Mary, 33  
 O'Neill, Mrs. Lynn, 41, 138  
 Polk, Mr. William, 50, 135, 152, 168  
 Rebar, Mrs. Carol, 39  
 Seltzer, Mrs. Anne, 41  
 Townsend, Mr. Richard, 38, 135  
 Voiers, Mr. Richard, 50, 135, 145, 160  
 Wagner, Miss Eileen, 37  
 Wagner, Mr. Timothy, 39, 120  
 Wells, Mr. Edward S., 44, 54  
 Wichman, Mr. John E., 44, 114, 120  
 Zettlemeyer, Mrs. Mona, 38, 130  
 Zivic, Miss Janis, 40  
 Hardwick, Mr. Frank, 51  
 Klein, Mr. Ray, 51  
 Lerner, Mr. B., 51  
 O'Toole, Mr. R., 51  
 Edmonds, Mrs. A., 31  
 Graske, Mrs. L., 31  
 Hodge, Miss D., 31  
 Minns, Mrs. M., 31  
 Miller, Mrs. J., 31  
 Kowatch, Mrs. C., 51  
 Mansfield, Mrs. R., 51  
 Marquitz, Mrs. R., 51  
 Meyers, Mrs. S., 51  
 Savon, Mrs. G., 51  
 Schilens, Mrs. A., 51  
 Zemek, Mrs. L., 51

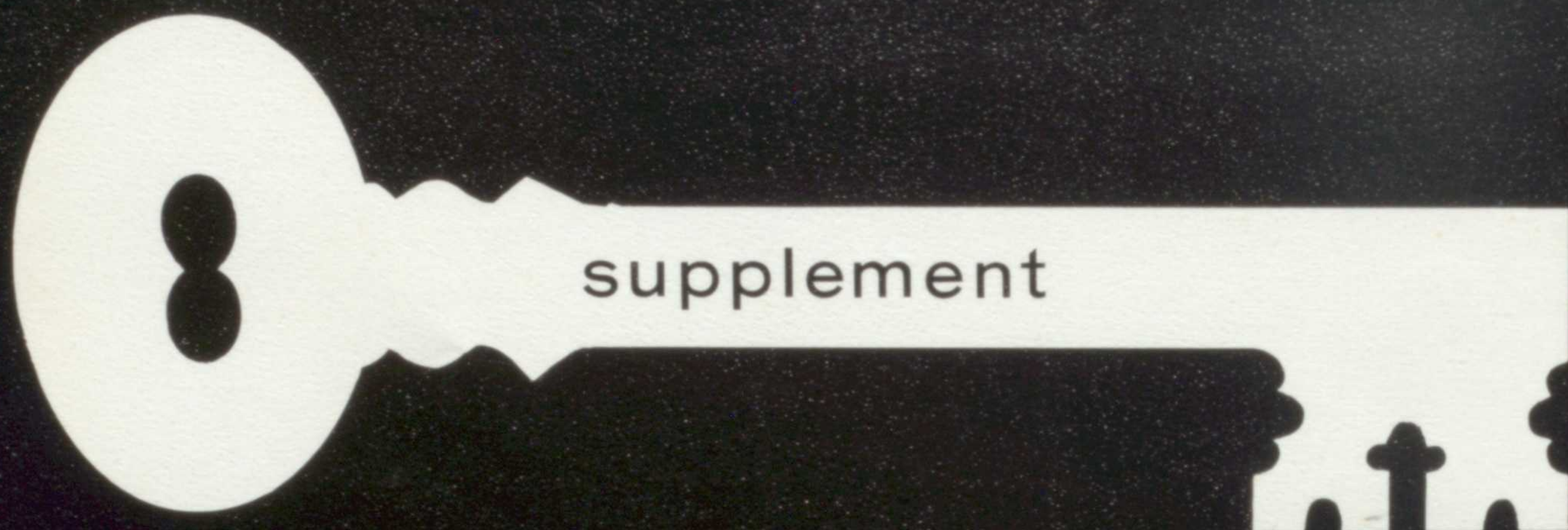

The door has closed on another year . . . behind it lies the proof of our success . . . long hours spent questioning and comprehending ideas and achievements of the past . . . thus opening doors to new knowledge of ourselves, our heritage, and the world in which we live . . . broadening our interests through participation in clubs . . . gaining satisfaction from giving of our time and ourselves . . . building stronger bonds of friendship . . . leisure hours spent relaxing from the everyday pace . . . the flurry and excitement of big social functions . . . joys and disappointments . . . the fruits of all of these serving as the keys to future doors and the success of our followers.

