

**bay blue book**

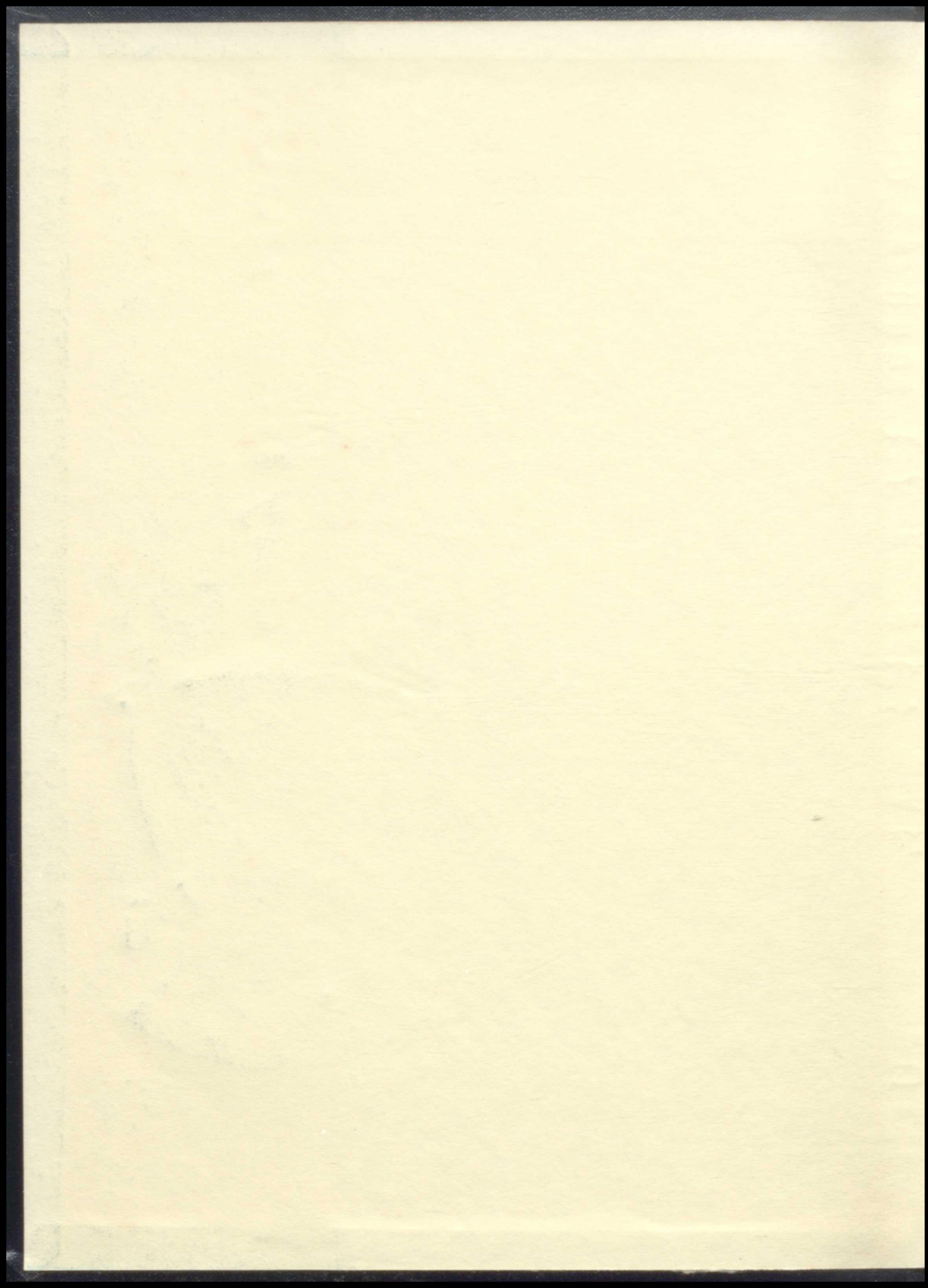

**1965**

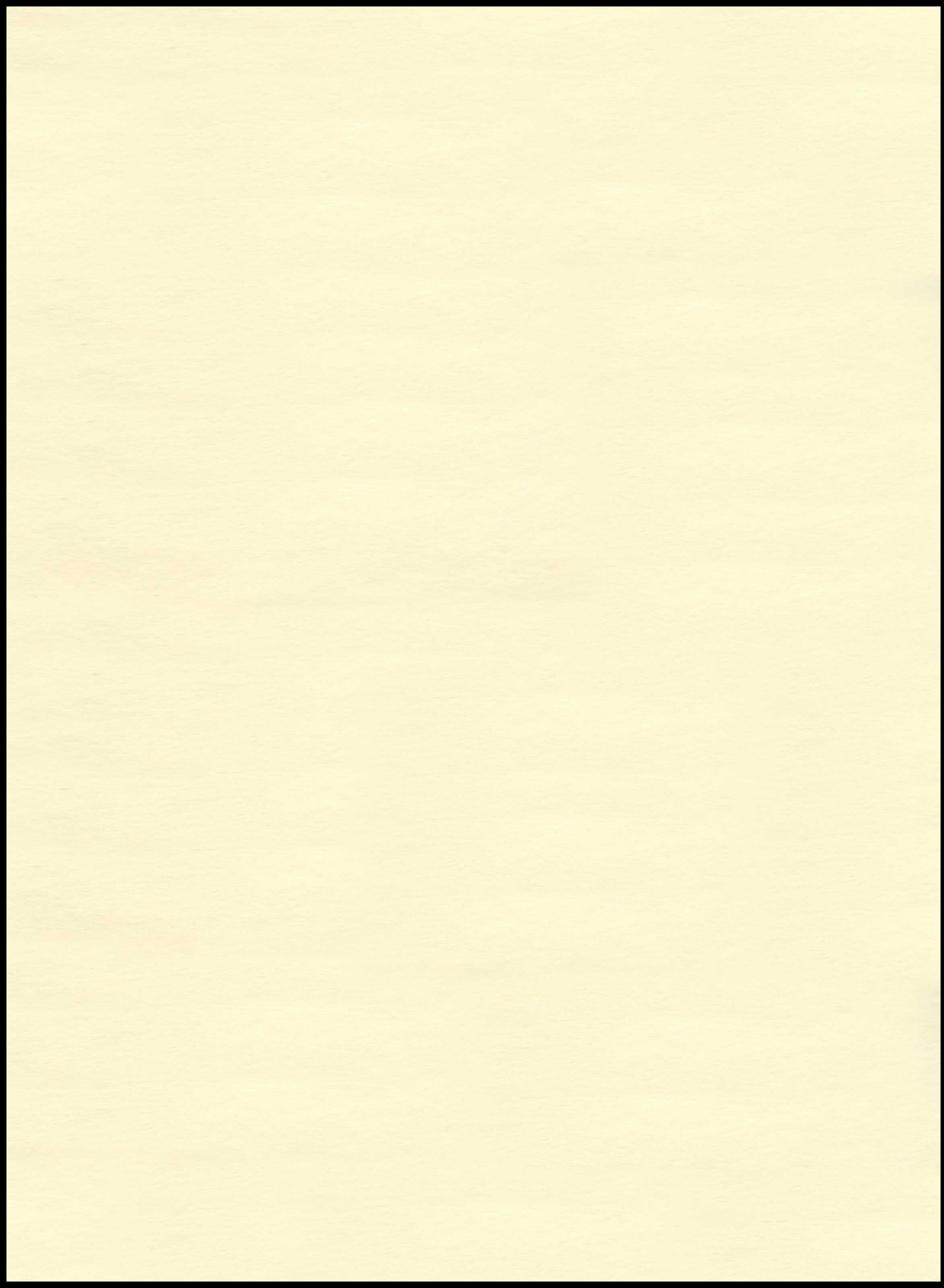



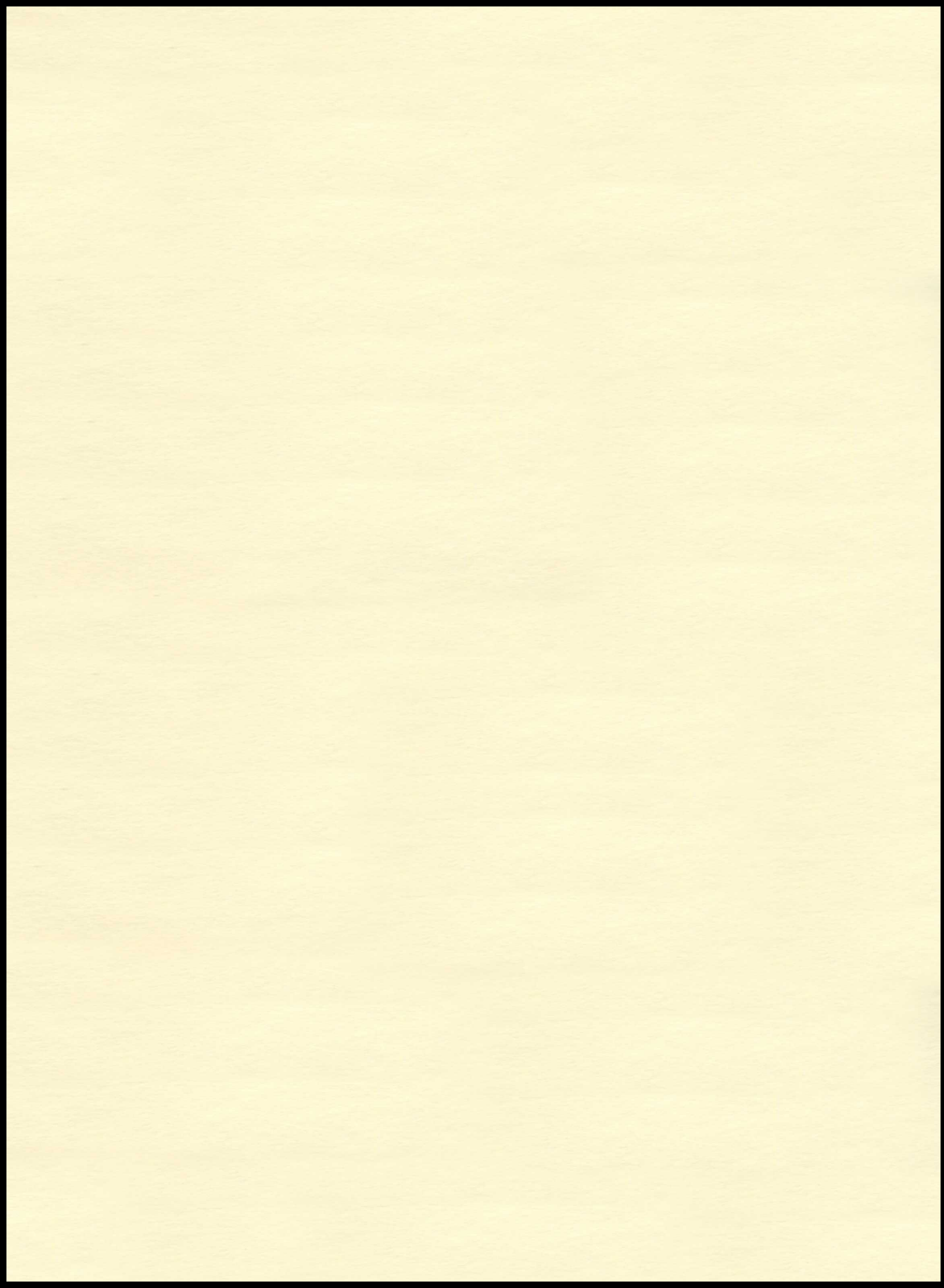

1965

bay blue book  
staff

bay high school  
bay village 40, ohio  
thirty-sixth edition

presents . . .

era  
of  
exploration

A photograph of a tall stack of books. The books have various colored spines: red, blue, green, black, and yellow. Some titles are visible, such as 'AMERICAN NOVELS', 'THE Grand Alliance', 'PHYSICS', 'DARWELL READER', and 'COMIXLS'. A large white flower is placed on top of the stack, secured with blue and white ribbons that drape down the side. The background is a plain, light-colored surface.

High School life is an era of exploration. Each day marks a new discovery in our lives. As we journey on the road of education, we search for knowledge . . . probing for truth in our studies . . . penetrating life's mysteries with increasing insight . . . examining the world and people around us. Every step of the way there is a new problem to investigate . . . a new experiment that challenges us . . . At the start of our quest, many doubts plague us, for we are not yet sure of ourselves and our purpose. Gradually, however, some of our questions are answered through the guidance and understanding of teachers, families, and freinds. In clubs, classes, and sports, we earn the respect of others . . . while failure brings further incentive to achieve and teaches us our mistakes . . . During our few high school years, we receive a taste of the competitive world that we live in . . . but we also experience the joy of co-operation and the satisfaction of belonging. When we graduate, we will choose a new, more demanding path to explore, and we will travel it . . . armed with a book of knowledge.



LEAVES WITH...

THIS WAY

THE...

THE...

THE...

THE...

---

# contents

---



school life	6
academics and faculty	26
seniors	50
underclassmen	94
activities	112
sports	146
advertising	168
supplement	200



## school life

Our free moments of school life are filled with smiles and laughter.

Between classes, extra-curricular activities, and homework, we always manage to find time to be with our friends . . . sharing meaningful experiences with long-time companions and meeting new people that will broaden our horizons. This is the time of day when we can relax and do what we want . . . temporarily free from the demands of a world of pressure and competition. We can sit back and use our leisure time for entertainment or perhaps for tying together the loose ends of our day's trials into one neat package . . . After the year has ended, we will look back on a treasure-house of memories . . . of times when an unexpected word of praise comforted our gnawing doubts . . . when we found a friend proving his faith and trust in our ability . . . and when we were able to raise someone else's spirits and help him through a trying situation. Many times we feel inadequate and uncertain of our real purpose or goal . . . But every day offers some joy or satisfaction to cheer us on our way. Our hours spent in school life give us the opportunity to build close relationships with others and enjoy the fruits of hard work . . . School life is a time to count our blessings.



we climb to our fulfillment . . .

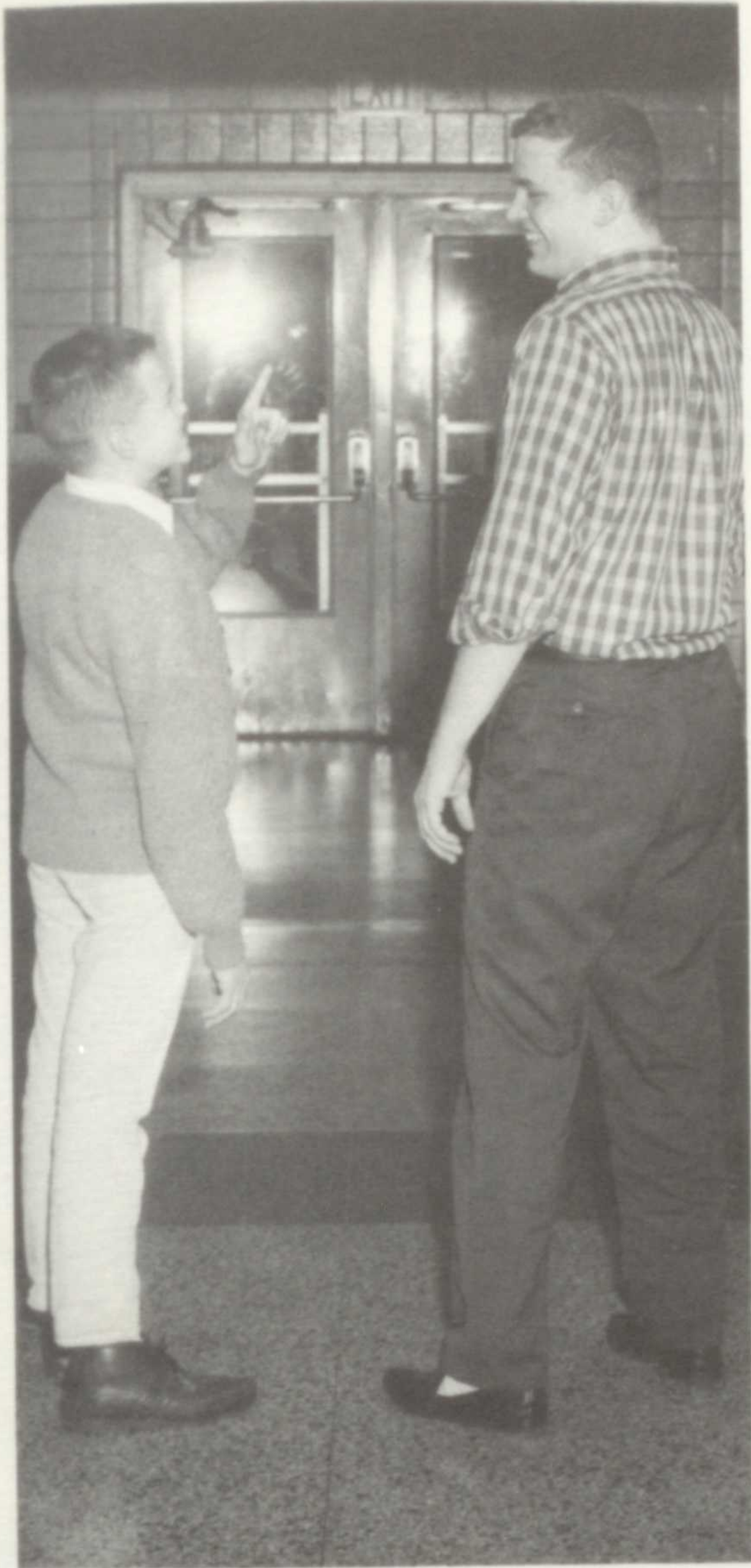

Denny Gang to Rick Steuber, "See, I told you you're not that much bigger."

Old welcomes new . . . Bill Duncan, Steve Day, Ray Brusino, Al Day . . . football co-captains.



Trying not to hide their pride inside, Darby Cook and Jim Larsen initiate Student Pride Week.

-9-



First pep assembly . . . mixed emotions.



The Nomads in a no man's land.

The road to success is always a long battle against the tide.



with never ending energy . . .



All right who's got the keys . . . is it Bill Turner, Bob Haller, Ned Mueller or Rob Dulmage?

Susie Kanaby . . . amidst flying Rockette pom-poms.



Somber Tim Rogers . . . a moment of meditation before a big game.

School spirit . . . in the most unusual places.



Cheerleader Karen Kresge sharing a tense moment with her team.



Evidence of the last game . . . left in the vacant bleachers.



attempting varied activities to test  
our varied skills . . .

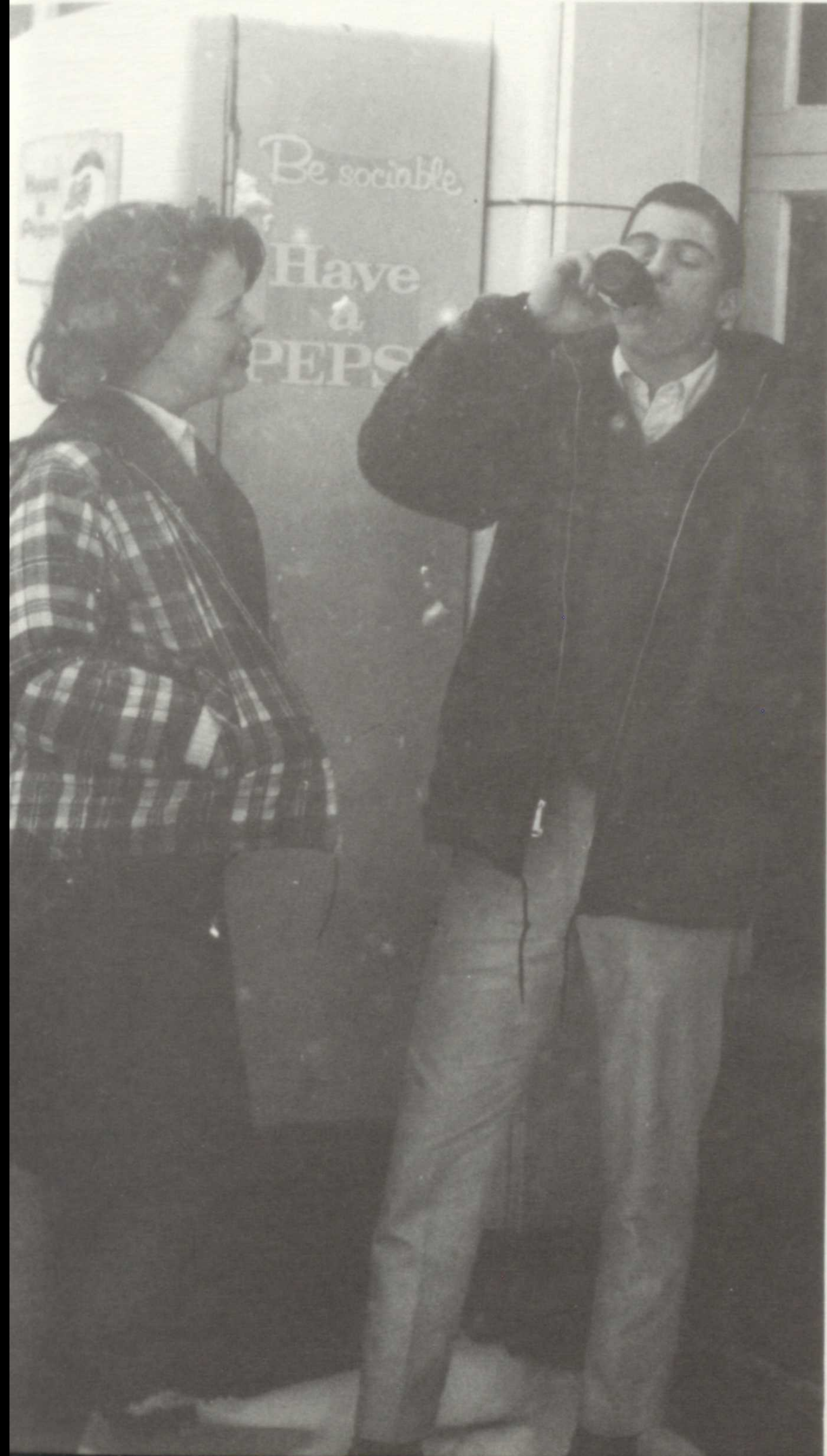

Lights . . . camera . . . Larsen!



Bill Turner and Ann Bauld stop to enjoy that  
pause that refreshes.

# and sharing interests . . .

Crazy Foam is a real mouthful for Lin Seeley.



Junior girls put that precious half hour to good eating.



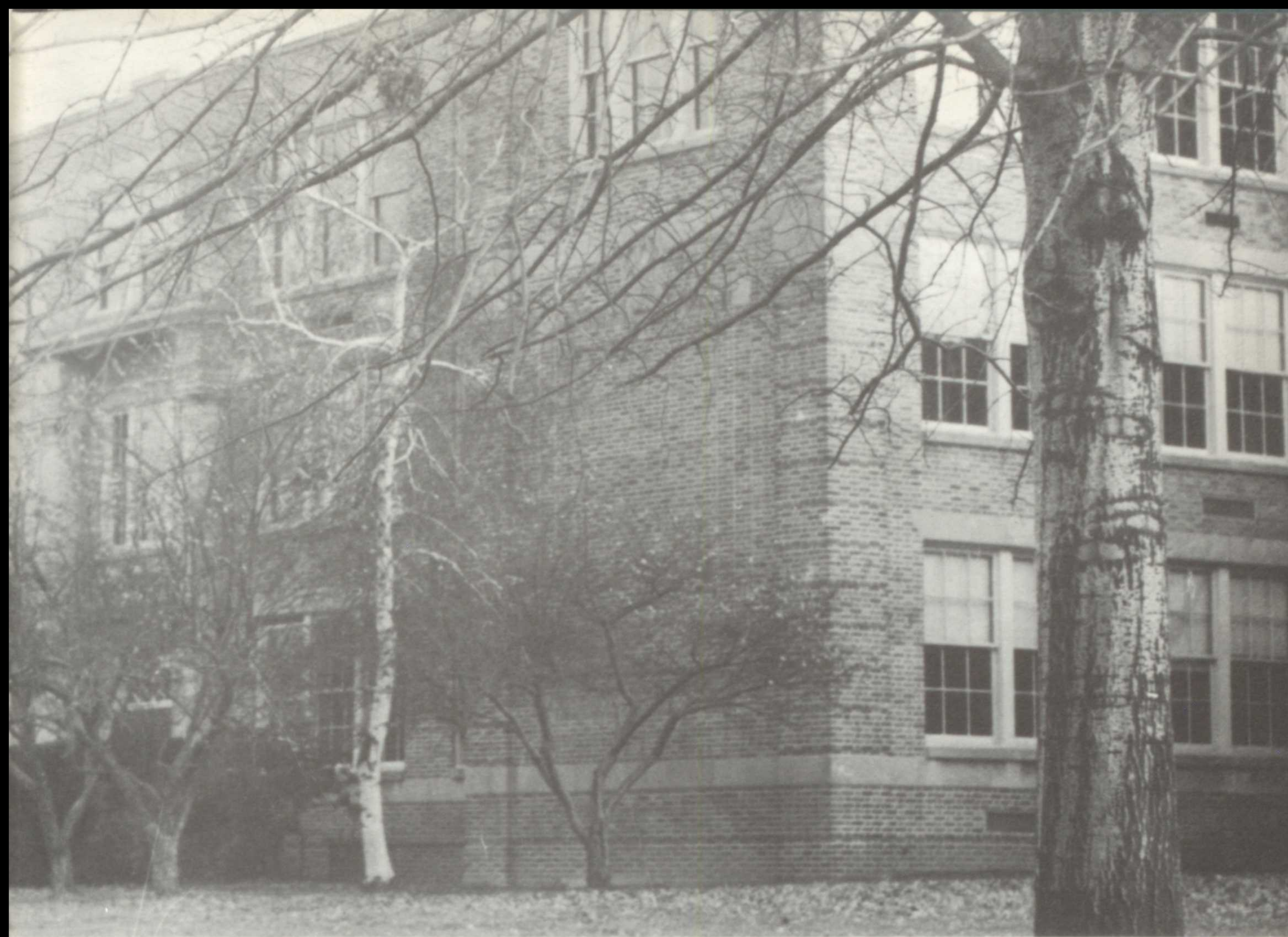

Here we explore . . . from homework to human relations.

Sophomore's first report card . . . Mary Lou Casey pauses to peek.



-15-

Remnants of a generation of frustrated students.



"Here's the crime . . . what's the punishment for June Arnolt, Sue Keiser, Lynne Little and Jane Emling?"

## we lead nine lives . . .

Satisfied in a quiet world of snow.



Don't wrestle the crowd . . . You'll be into the meet soon enough.





The true spirit of Christmas.



Study hall . . . a moment of relaxation.



Look! It's finally snowing.



Hand in hand . . . Tom Pressler and Bonnie Forbes take an autumn stroll.

all full of friends and fellowship . . .



"O.K., buddy, the end of the line!"

1954



Senior leaders . . . smiling though their backs are breaking.



"I wonder if it's worth it." . . . mutters Eileen Babcock.

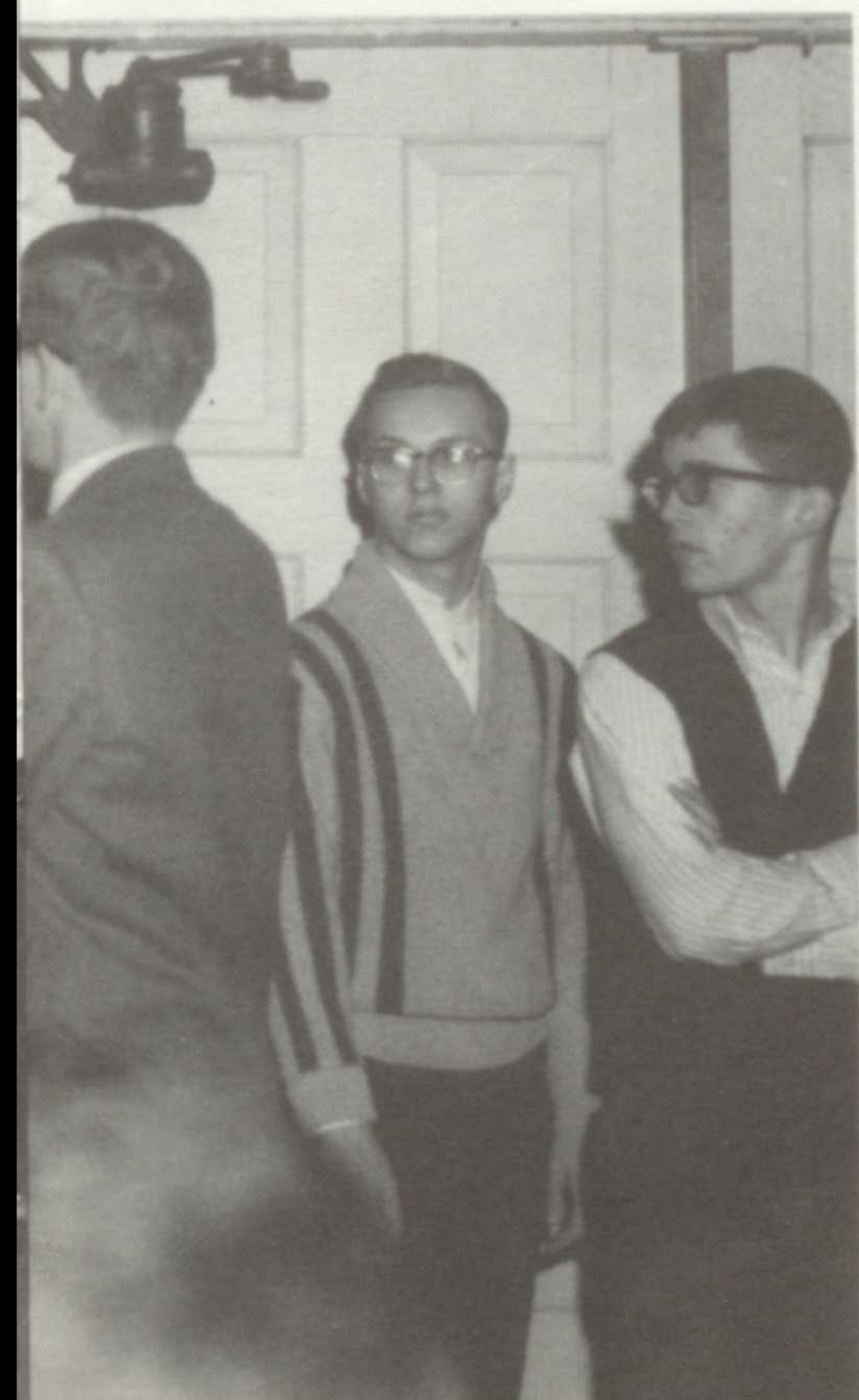



The push behind the Pep Club.

"Up, up, up and away" . . . Beryl Crawford sits on Lauren Toensing, but doesn't squelch her school spirit.

together we  
journey onward . . .



Sue Keiser, Ann Bauld, Randy Tashler at the Colonial . . . "I scream, you scream . . . we all scream for ice cream!"





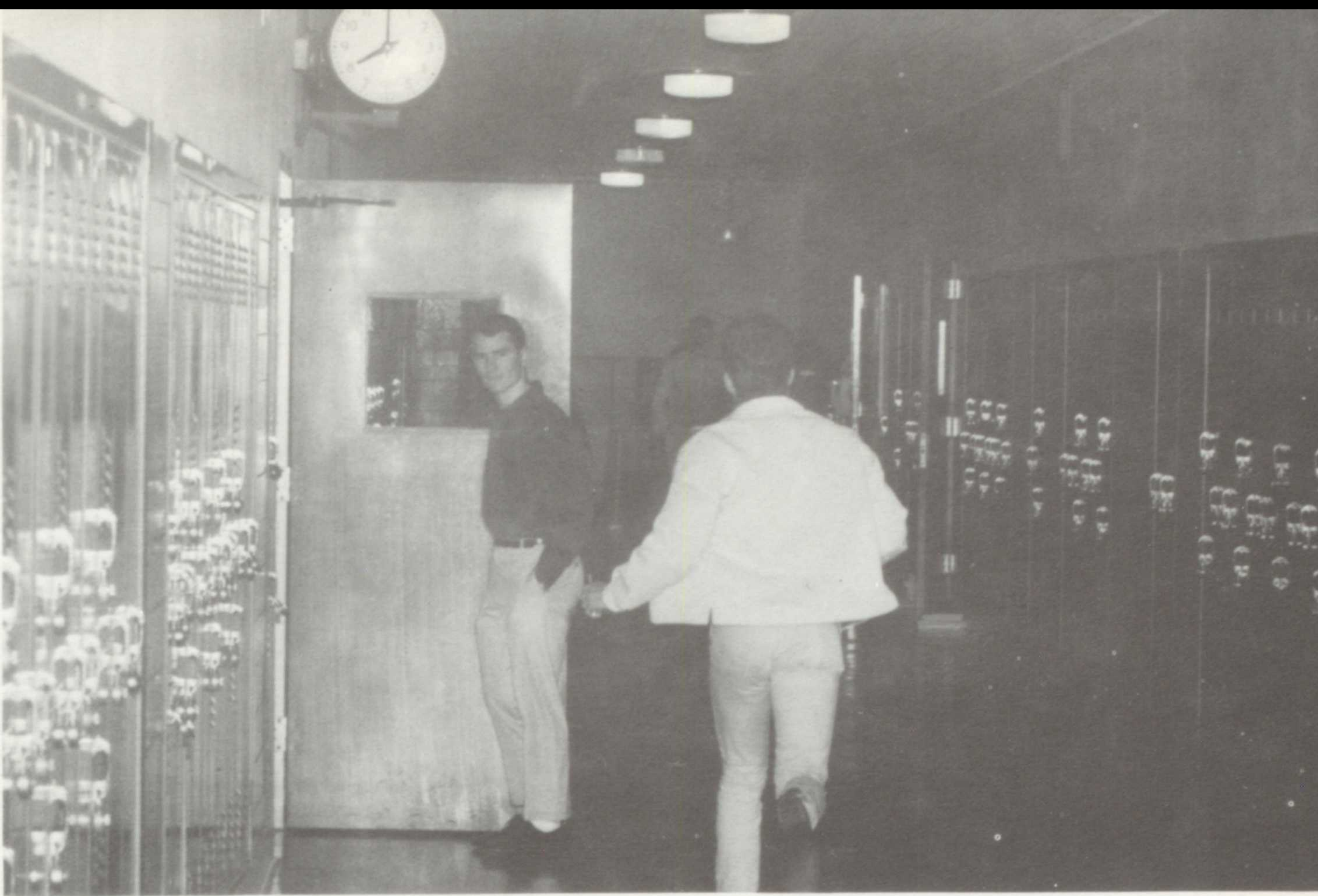

No one wants a tardy slip!



Oh, the weather outside is frightful, but Beatty's is still delightful.



Locked up school spirit.



"Star light, star bright . . . make my wish come true tonight."



Our Evergreen Queen . . . Sue Keiser.

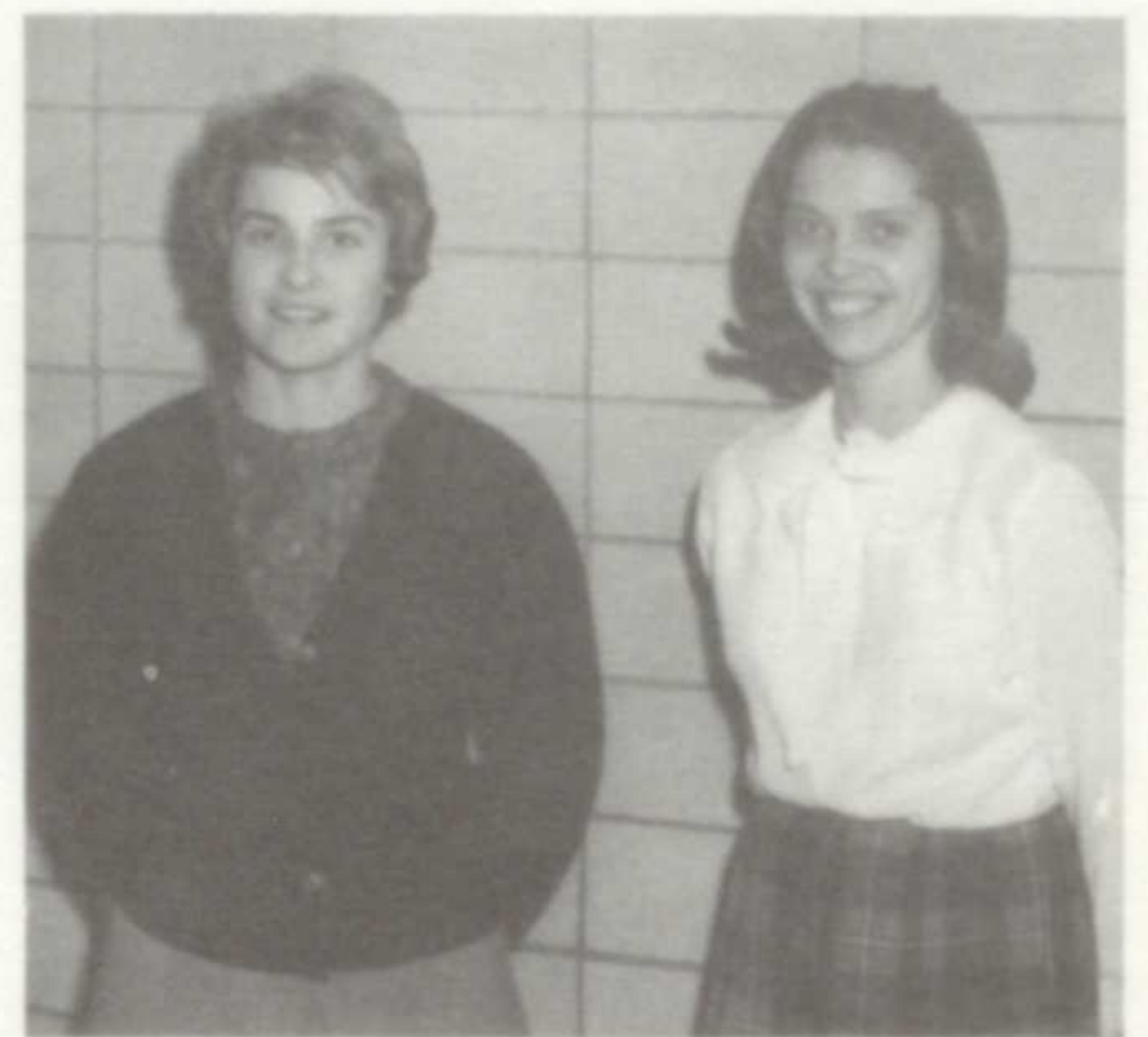

Junior attendants, Erika Linke and Linda Haberstroh . . . a royal tie.

The royal court and their dates . . . Evergreen Evening '64



The youngest princess . . . Bonne Eckert.

receiving rewards for our hard work . . .



"Shout it out now!"



"Hallelujah!", exclaims Cathy Fletcher, "It's Friday!"



All aboard for the 3:02 special . . . watch your step!

each step of the way  
our knowledge grows . . .



Outstanding lineman, Ken Emrich . . . a trophy symbolizes an entire season.



Another week . . . another change.

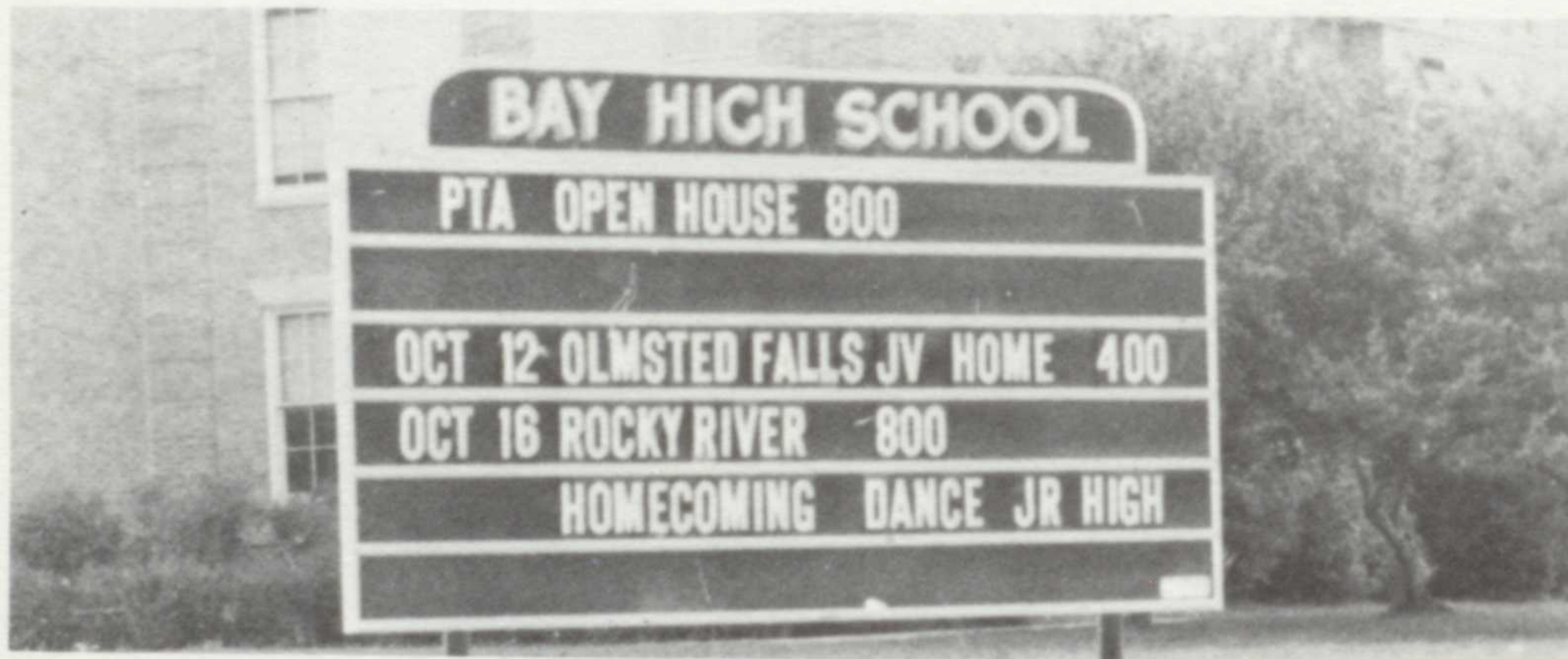



The end of a perfect day.



3:00 at last!

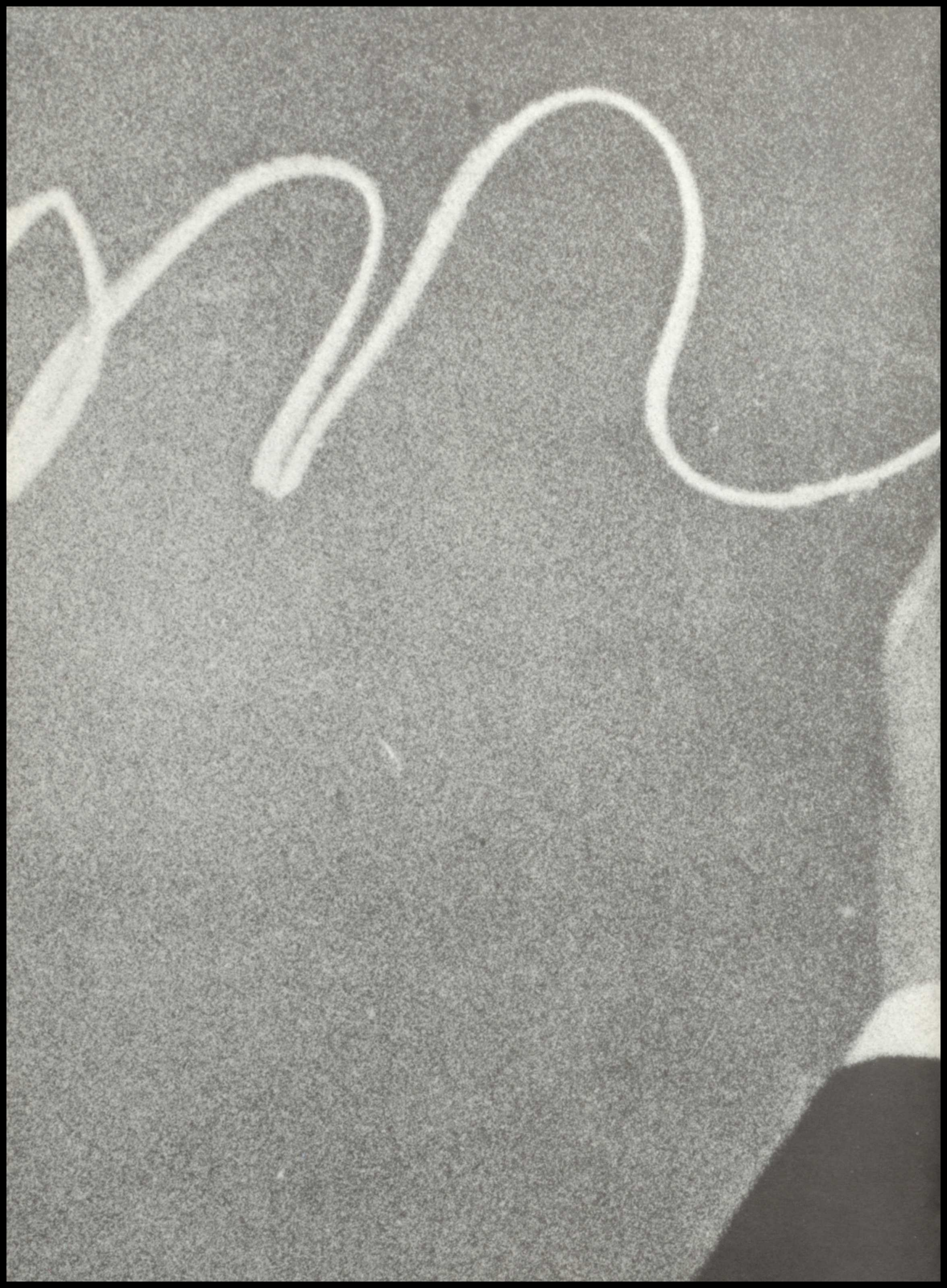



## academics and faculty

A teacher is writing on the blackboard . . . striving in every way he can to communicate an idea, a concept, or a formula to his students. This is his responsibility . . . to mold young minds and motivate interest in the many complexities of life. Maybe an extra explanation that he gives will shed enough light on the student's confusion to lead the way to understanding . . . Education is a two-way process. Students experiment, research, and study the various aspects of their subjects . . . guided by the wisdom and experience of well-qualified, dedicated teachers. The members of the faculty learn from the students, too . . . through pupils who pose challenging questions, respond with probing answers, and imagine original theories. This relationship between the teachers and the students must be friendly and open . . . The teacher must be willing to offer advice and listen with understanding to each student's problems. Yet this is impossible if the student himself fails to show initiative and sincere interest in learning . . . The link between the faculty and the student body can be found in the classroom . . . the home-base and cornerstone of all high school explorations.

# leading progress . . .

Dr. Robert C. Cawrse brought a broad background of experience to Bay when he arrived as our new superintendent. His former contacts with educational activities made him an able administrator of our school system. Succeeding in his purpose, to develop every student's potential, Dr. Cawrse has become an invaluable superintendent and a devoted leader.



Superintendent: Dr. Robert C. Cawrse



**Board of Education . . .** Mr. Walter L. Harris, Mrs. Earl A. Graske, Mr. Arthur J. Cramer, Mrs. Edward H. Hendershot, Dr. Robert C. Cawrse, Mrs. Donald J. Allen, Dr. Walter R. Katzenmeyer, Mr. H. Guy Hardy.

Excellent leadership . . . a job for two.





**Board Secretaries:**  
Mrs. R. Rogers, Mrs. A. Ed-  
munds, Mrs. L. Graska, Miss B.  
Hodge, Mrs. M. Voelker.



New ideas . . . the first news letter.

A meeting of the minds.



Assistant Superintendent: Mr. Walter L. Harris

## our central



Principal: Mr. Phillip H. Mengert

Your high school career is a period of your life that will always be remembered. The happy and the sad times have been a contribution to your emotional maturity. The educational background you have developed at Bay High School will be with you forever. The class of 1965 is the largest class in the history of our school, and it has established itself in the history of the school as a quality class. My congratulations go to the class members for their success and to the staff for their contributions to this success. I hope your memories of Bay High School will always be pleasant.

PHILLIP H. MENGERT

Working side by side.



Assistant Principal: Mr. Eugene F. Galiffo



# nervous system . . .



Library work is fun for Mrs. Fathauer.



Sorting the mail . . . one of Mrs. Hutter's many duties.



Mrs. Fanta keeps the guidance records in order.

Mrs. Kidwell and Mrs. O'Hara . . . two keys to our efficient office.



guiding our plans . . .



Mrs. Betty Jane Hull  
Guidance.



Miss Eleanor S. Connelly  
Guidance.

The Guidance counselors serve as pilots in charting out our maps of the future. No matter how busy, they always show genuine interest in the doubts that plague us during our daily trials and failures. Lending understanding and advice, they lead the way to new approaches and methods that will help us make adjustments to the best of our ability.



Conferences . . . biggest aid to college conscious students.

College catalogs . . . always at your disposal.





Mrs. Dorothy J. Jordan  
Librarian, Library Club.

## research for knowledge . . .

The library is our storehouse of knowledge, the great hall of learning. It is the symbol of research and studying. For some, the information that lies there will answer a question, solve a riddle, or perhaps unravel a new mystery. Only by using its many facilities can we make headway in our quest for learning. Reading may sharpen our minds or just entertain us. Whatever the purpose, a book can open the door to a whole new world.

Browsing, reading, studying, or research?



Library instruction . . . key to the library.



Wide range of magazine material . . . beneficial to Kevin Gray.



# recognition . . . reward for achievement

Summer at Camp Minnwanca . . . wonderful experience . . . for Sue Keiser and Dick Minns.

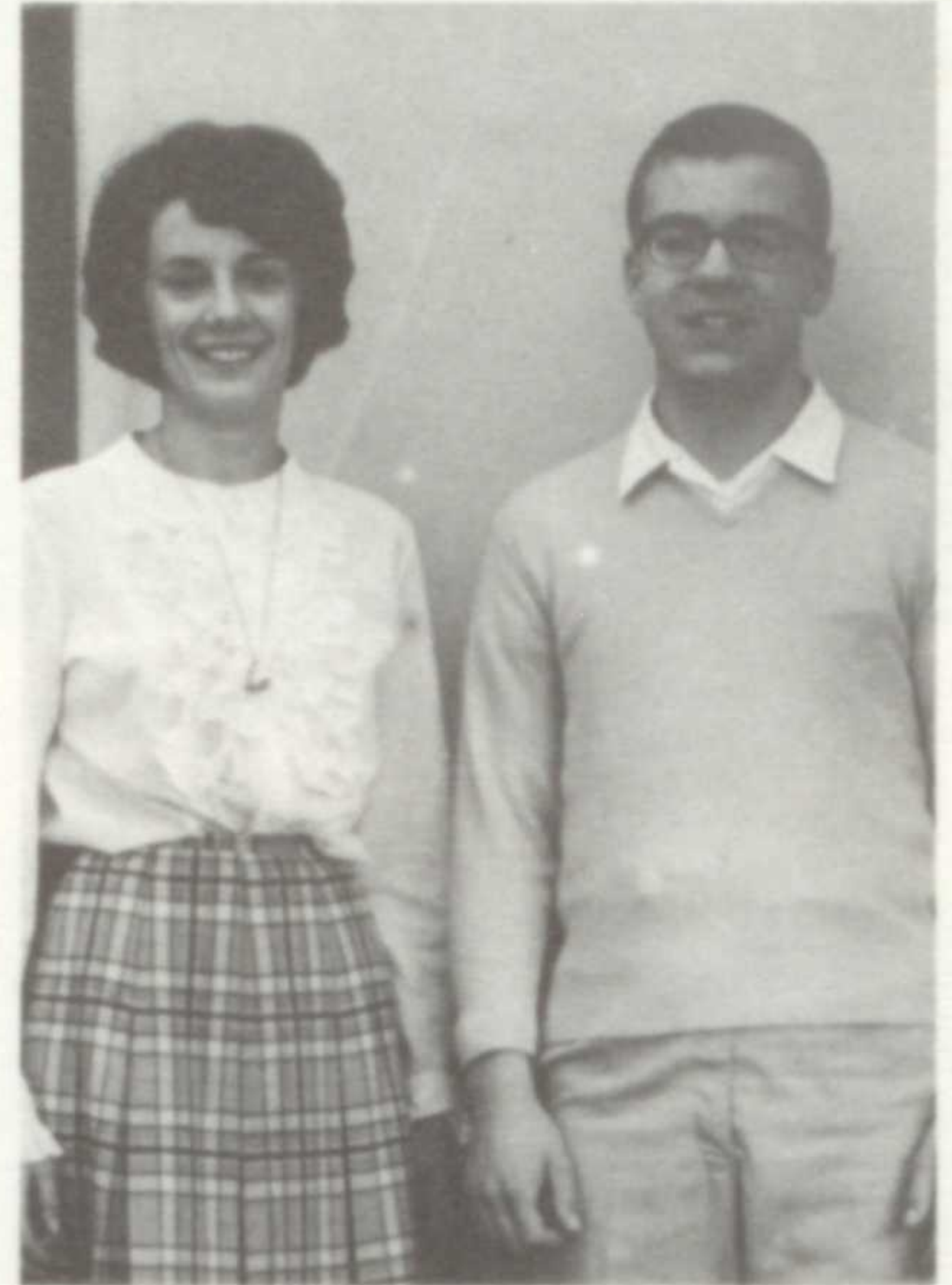

## ACADEMIC ACHIEVEMENT AWARD WINNERS

Row One: E. Babcock, S. Hoagland, S. Goodwin, S. Kanaby, M. Ridill. Row Two: S. Anderson, D. Saul, K. Gorman, B. Vereeke, L. Weber. Row Three: B. Schultz, L. Jacobs, K. Kinsinger, L. Seeley.

Lin Seeley, Dave Hertel (missing) run government for a week at Buckeye State.



Men's Club Trophey . . . well deserved reward for Dave Friedel.



Minns, Gray, Gielow, Karim, Schutz, Steuber (missing) . . . letters of commendation in National Merit Scholarship test.





Was ist das? Jeff Millman & Kit Donley.

# probing language . . .

**Mrs. Sara R. Denton**

German I, Latin II, III, Future Teachers Club, Chairman of Language Department.



**Miss Sally K. Kopplin**  
Spanish I, II, III, Spanish IV Seminar Advisor, Social & Assembly Committee.



Querre Vd. un zapato?



**Mrs. Ruth L. Morehouse**  
Spanish I, II, National Honor Society.

**Mr. William H. Briola**  
French I, II, III, French Je Parle, Advisor to French Seminar



**Mrs. Dorothy F. Jeric**  
English II, English IV,  
American Field Service.



**Mrs. Eleanor H. Kellam**  
English III, English IV, Honors,  
Bay Window, Quill and Scroll,  
Chairman of English Department.



American literature lures Judy Hanley, Nina Wilson, Steve Walmsley, Earl Sigmund.

**Mrs. Mary Ann Johnson**  
English III Honors, Bay Bits.



**Mrs. Evelyn B. Day**  
English II Honors,  
Paperback Book Store.



**Miss Gertrude E. Bloser**  
English III, English IV,  
Bay Blue Book Assistant.





# our cornerstone of communication . . .

English is the basis for all communication in our country. To explain our thoughts and needs and to interpret the beliefs of others, we must have a broad background in the mechanics and literature of our language. Speech teaches us to express our ideas clearly and effectively so that our meaning will be understood.



Judy Durant uses her feminine powers of persuasion.

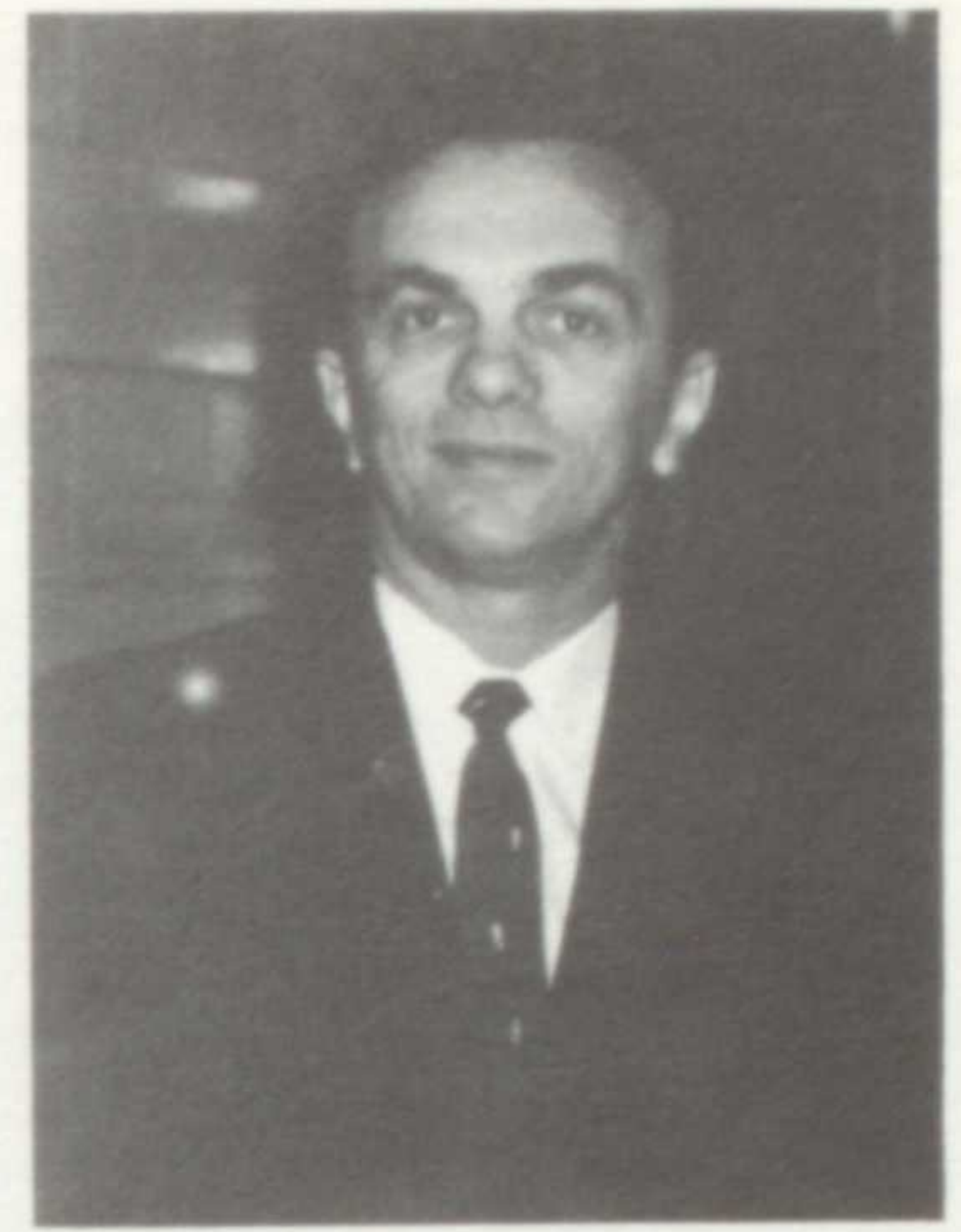

**Mrs. James E. Keiser**  
Speech, English II, Bay High Players,  
Rotary Speech, Speakers' Bureau,  
Commencement Speakers, Thespians.



**Mrs. Lynn B. O'Neill**  
English III, English IV, Pep Club.



**Miss Janis M. Zivic**  
English II, English III, 11th Grade Y-Teens.

**Mrs. Judith A. Gordon**  
English II, English IV, 10th Grade Y-Teens.



**Miss Janet P. Flenner**  
English III, English IV, 12th grade Y-Teens, Y-Teen Coordinator.



# logical deductions . . .

**Miss M. Eileen Wagner**  
Advanced Mathematics, United Appeal,  
March of Coins, Chairman of Mathematics  
Department.



Working with numbers forces us to develop our powers of reasoning and concentration. As we learn to make proofs and budget books, we become more exact. If we are to become good citizens, we must strive to master logical thinking.

Mr. Meyers projects knowledge to the class.



**Mr. Robert T. Adams**  
Geometry, Intermediate Algebra and Tri-  
geometry, Assistant Central Treasurer.



Proofs . . . basis for geometry.



**Mr. George W. Meyers**  
Algebra I, Geometry, Consumer  
Math, P.A. Committee, Audio-  
Visual Equipment, Golf Club,  
10th Grade Class Co-ordinator.

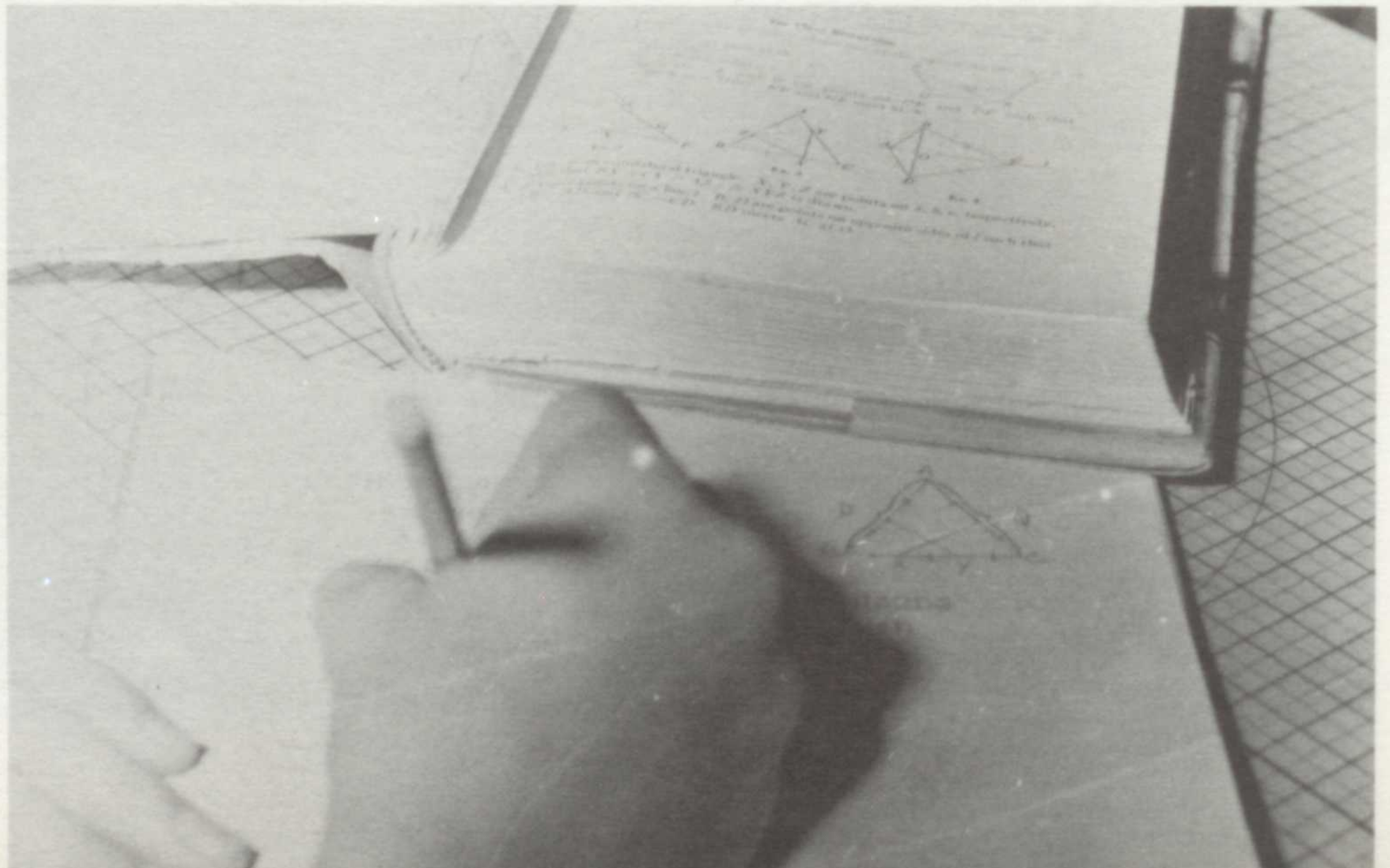



**Mr. Michael W. Ebert**  
Typing I, II, Assistant Football  
and Basketball Coach, Social  
and Assembly Committee.



**Mrs. Gladys E. Drake**  
Shorthand I, II, Typing I, Business Club.

**Mr. Richard S. Hale**  
Office Practice, Bookkeeping, Consumer Economics, Central  
Treasurer, Chairman of Business Department.



backbone of business .

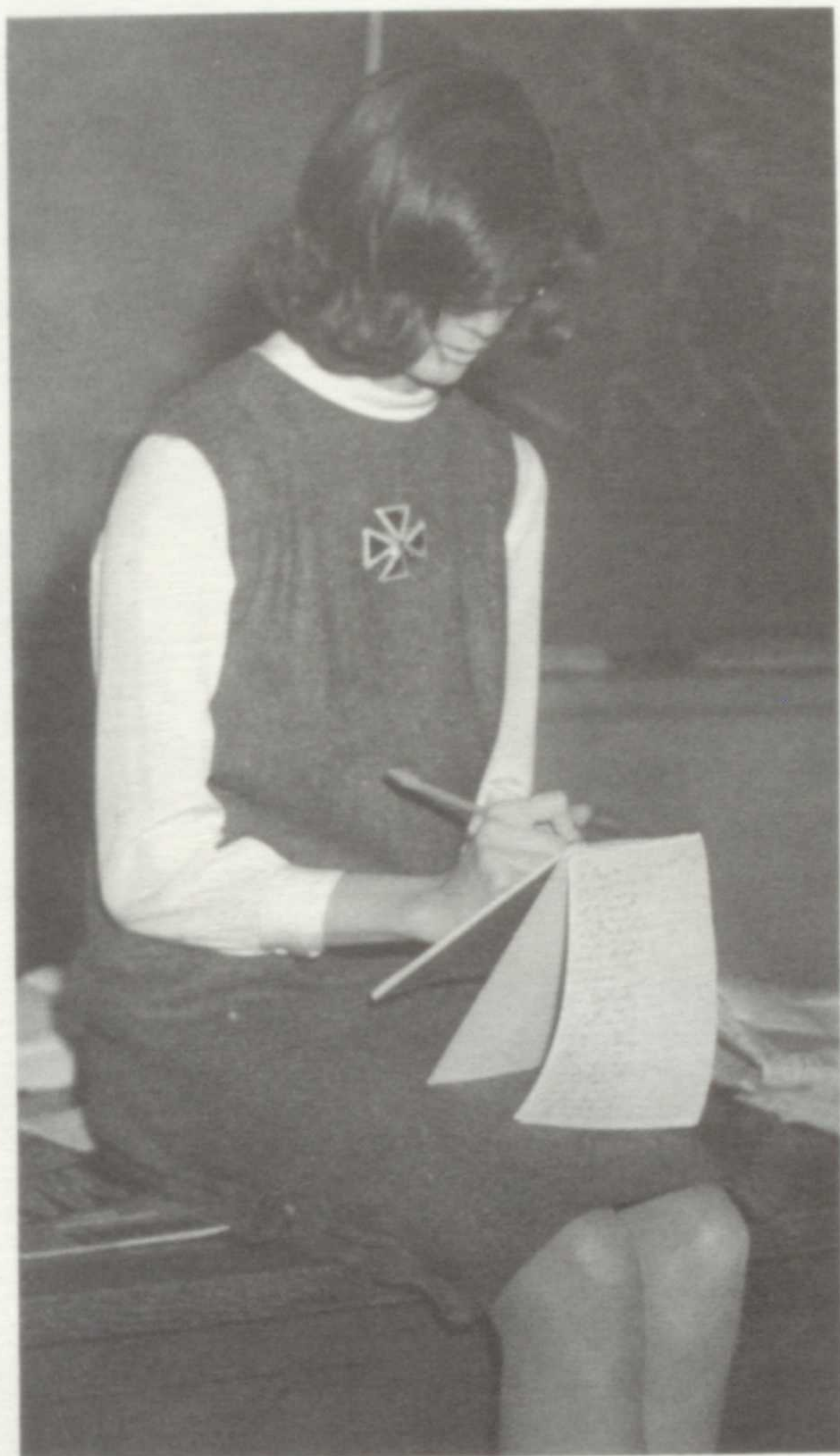

Taking dictation . . . perfected by Sue Hoagland.



The crux of life is the details.

Good form brings good results.



**Mr. Timothy C. Wagner**  
Physics, Photography  
Club, Chairman of  
Science Department.



## curiosity stimulates



Will it ever boil? . . . Linda Haberstroh and Jim Gaches wonder.



From toy to physics demonstrations.

**Mr. Rowland F. Ganter**  
Chemistry, Physical Science.

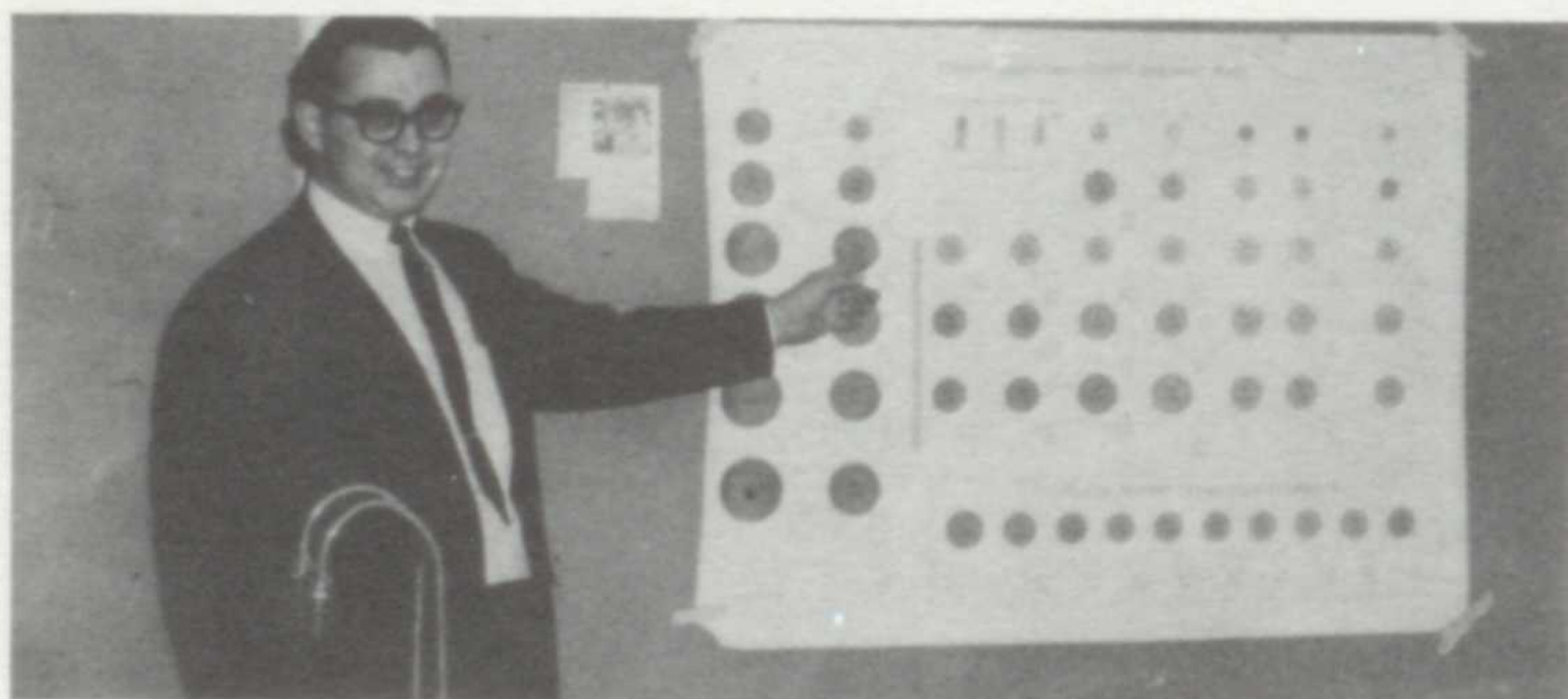

**Mr. James D. Crawfis**  
Chemistry.

# the mind . . .

Today we live in a complicated age of science. Through our experiments we penetrate the mysteries of our natural environment. Each day brings a new discovery as we examine the world around us. Because science teaches us to isolate the truth, it is a necessary part of our education.

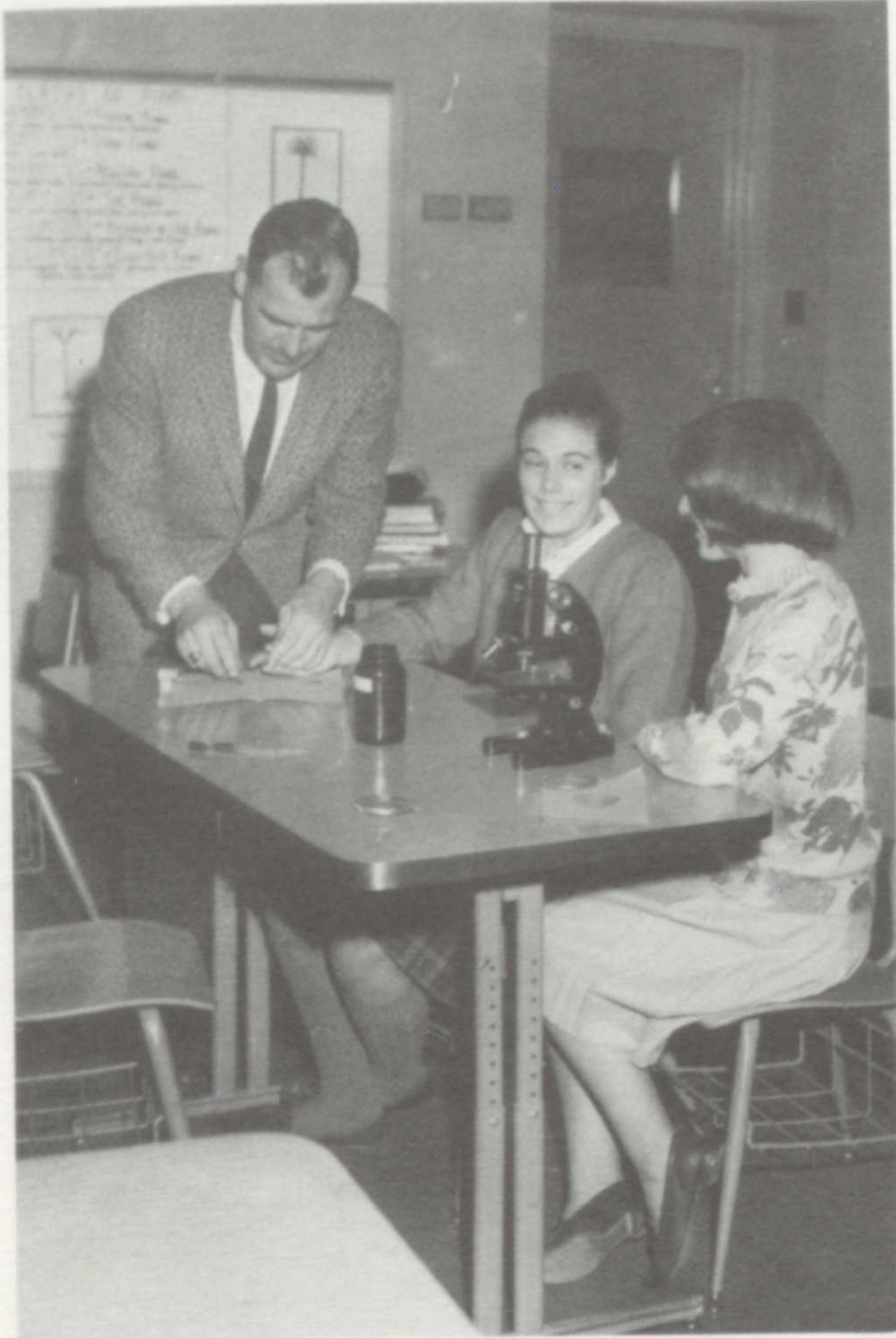

Diane Kohl and Candy McKinley grimace at the thought of blood.

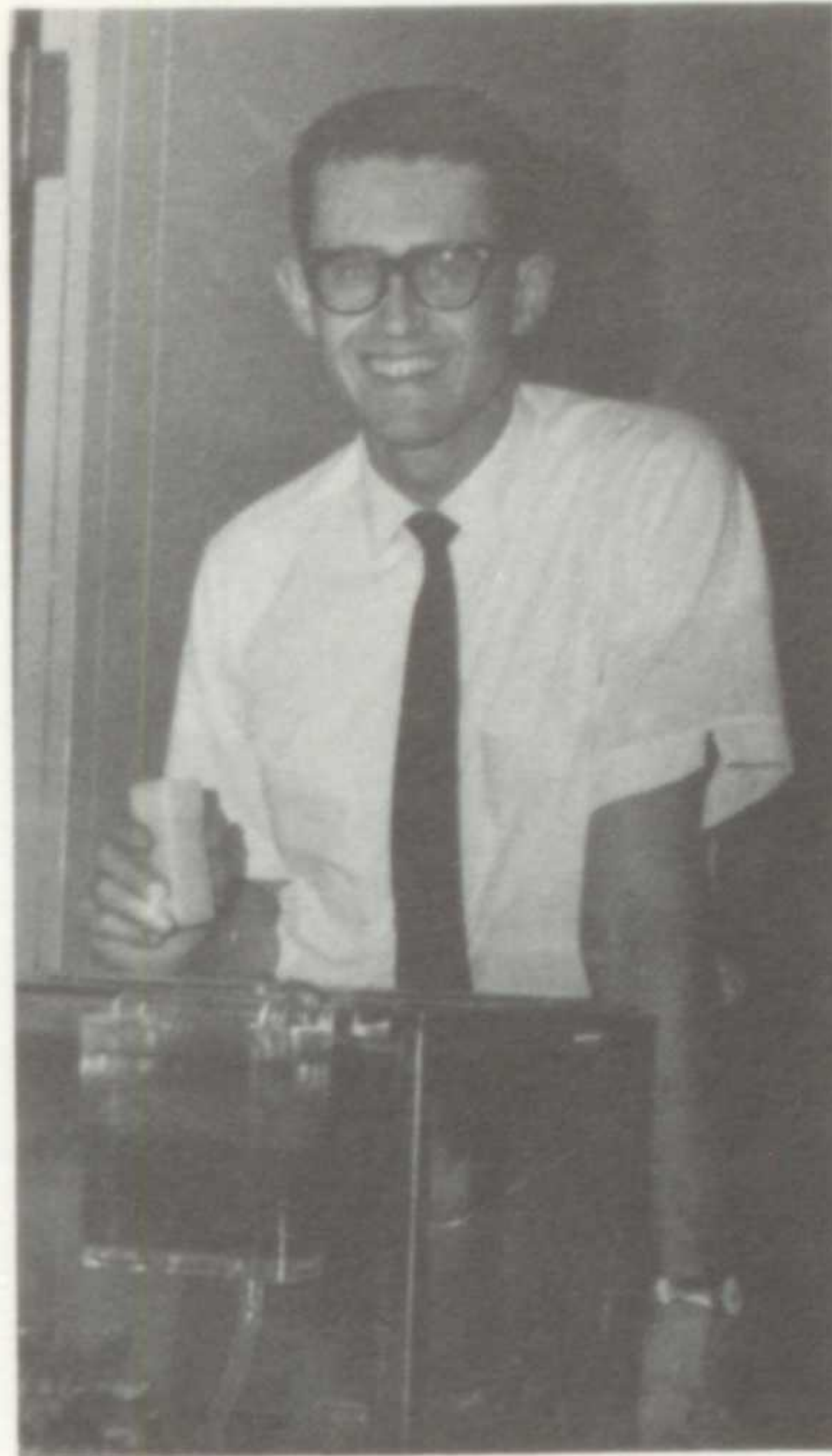

**Mr. Richard W. Townsend**  
Biology, Faculty  
Manager of Athletics.

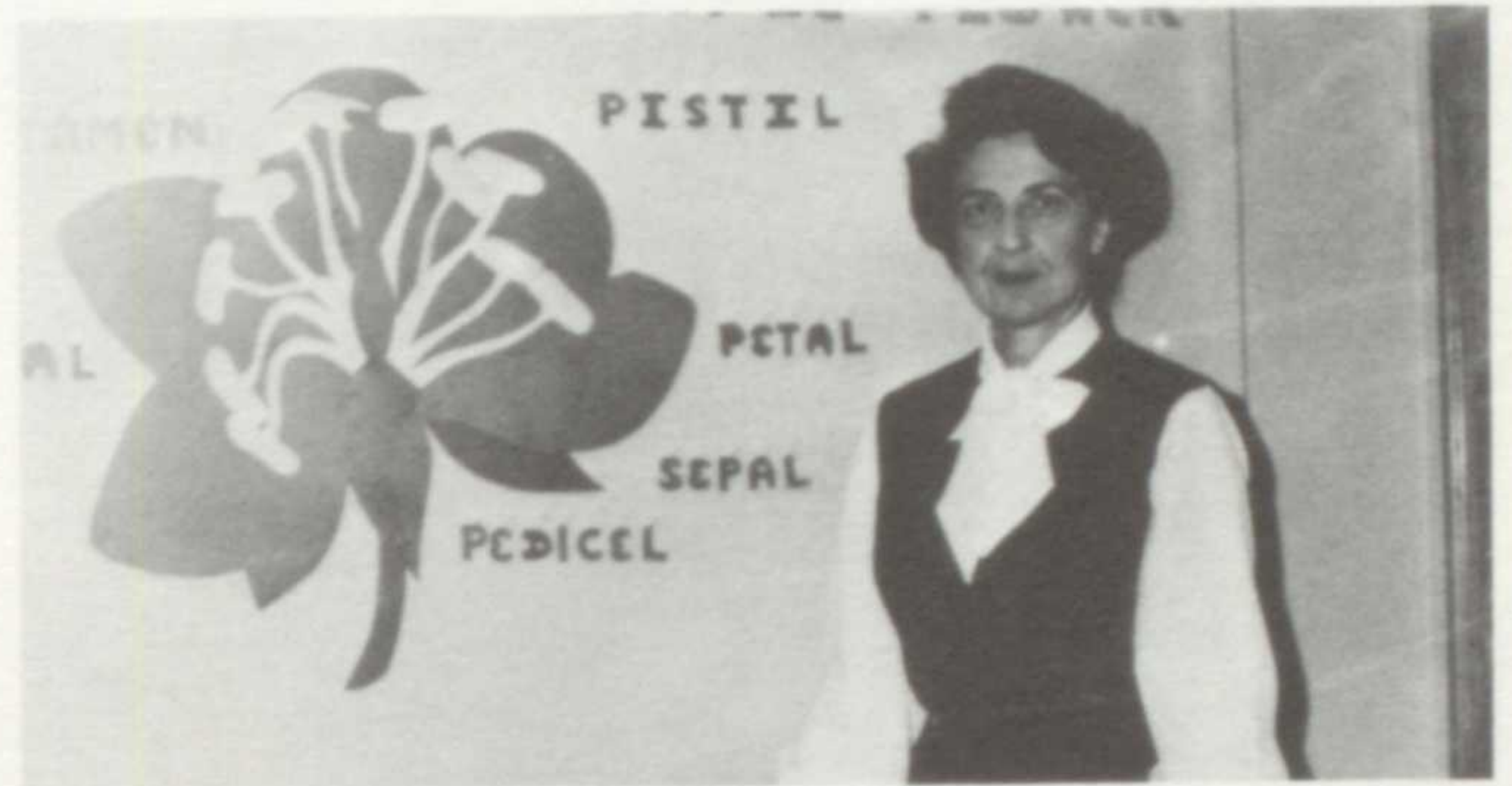

**Mrs. Mona H. Zettelmeyer**  
Biology, Medical Careers Club.

-41-



A beautiful dissection.



**Mr. Harold M. August**  
Biology, Physical Science, Science Club.

**Mr. Edward S. Wells**  
 American Government, 12th Grade Co-ordinator, Chairman of  
 Social Studies Department.



Donna Kettlewell & Lyndon Keck learn future responsibilities of voting.



**Mr. Vincent J. O'Donnell**  
 Sociology, Student Council.

History helps us to interpret the present as we gain insight into the past. It not only teaches us our heritage, but also enables us to face modern problems and to predict future changes.



Gay Bender & Cathy Moore . . .

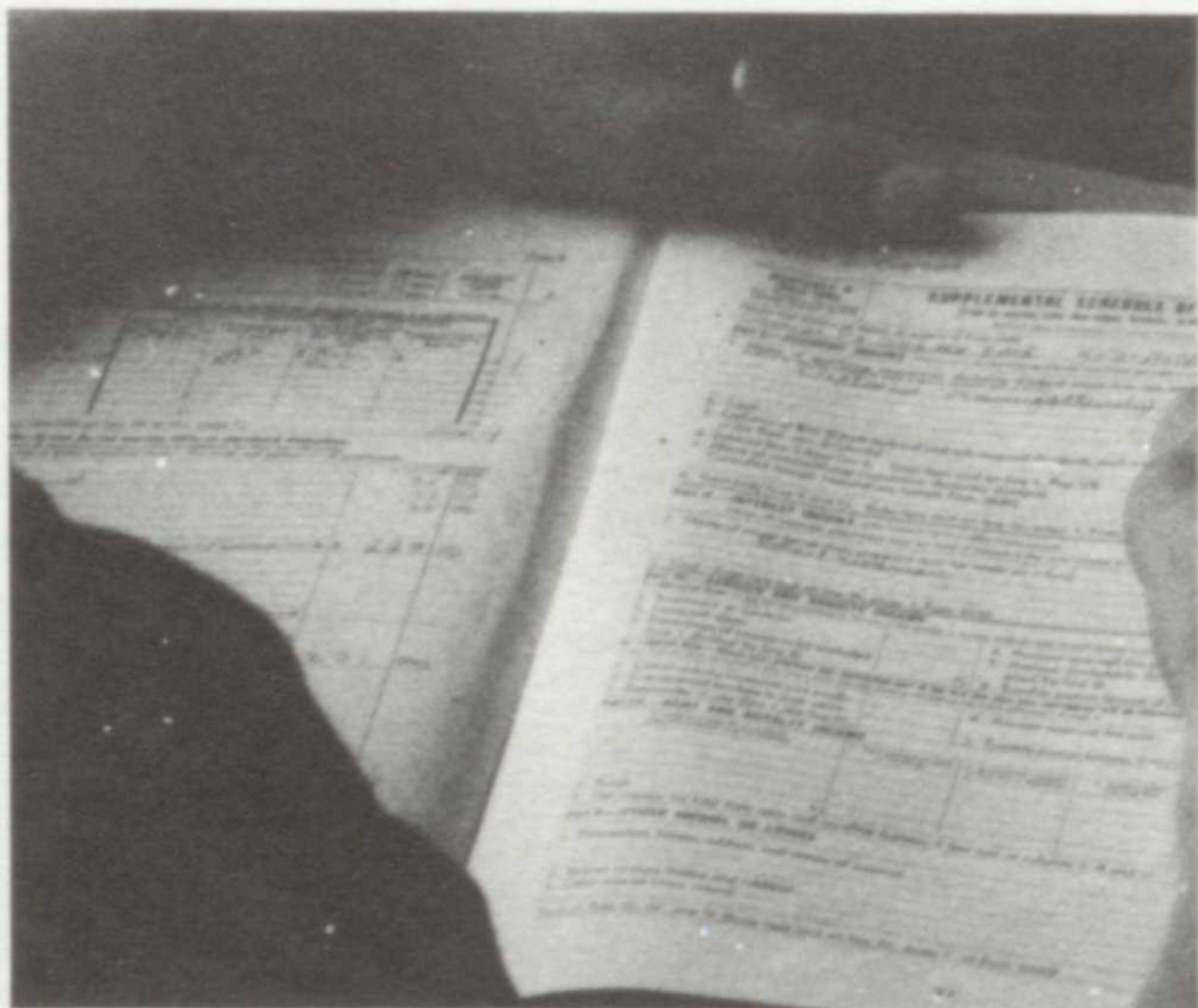

Preparation for future problems with voting.

Visual aid to history.

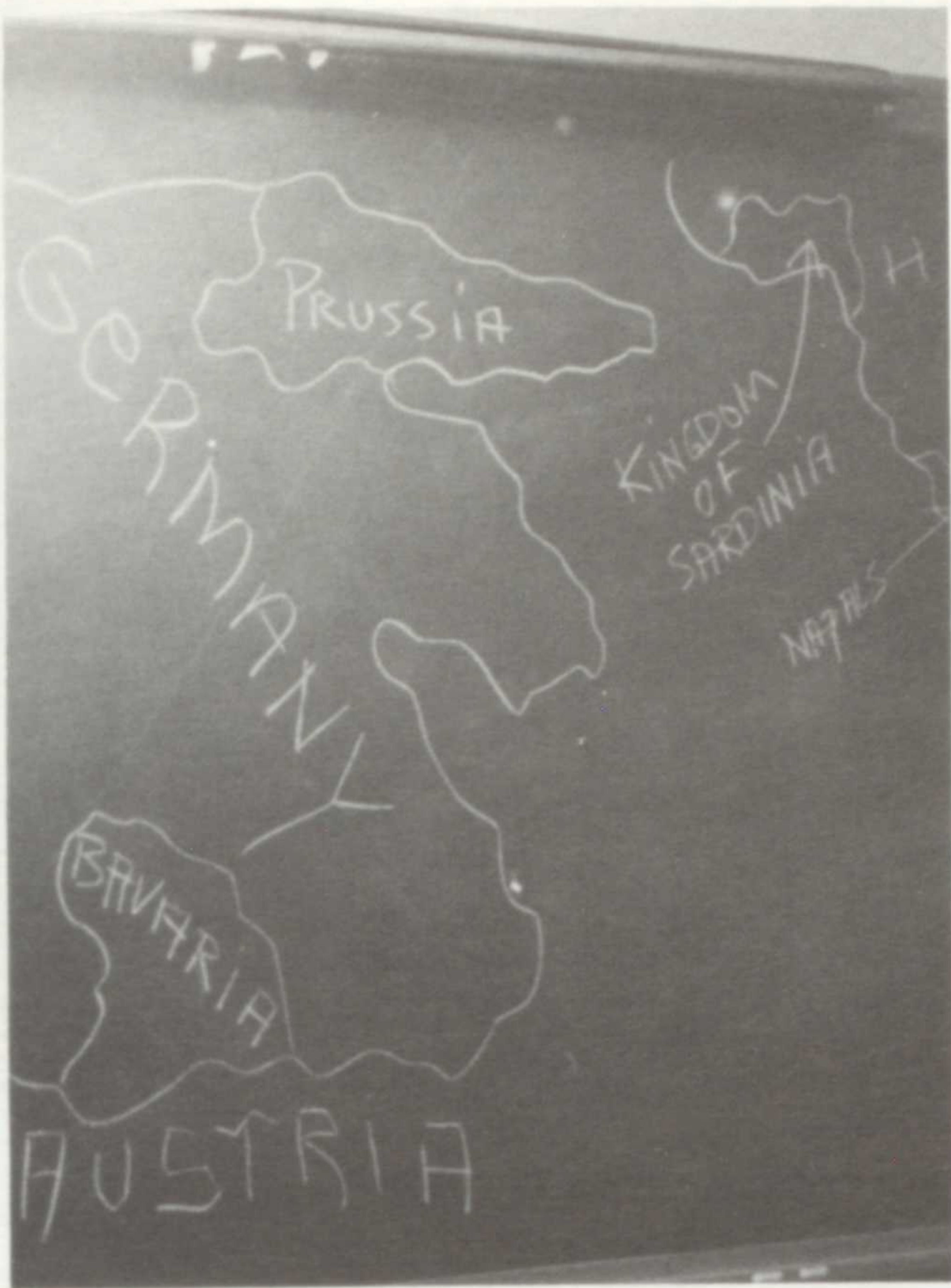

## history guides our destiny . . .



**Mr. John E. Wichman**  
American History, World History, Bay Blue Book, Cap and Gown.

**Mr. Donald R. Monrad**  
American History, Junior Council on World Affairs.



Debating '64 election.

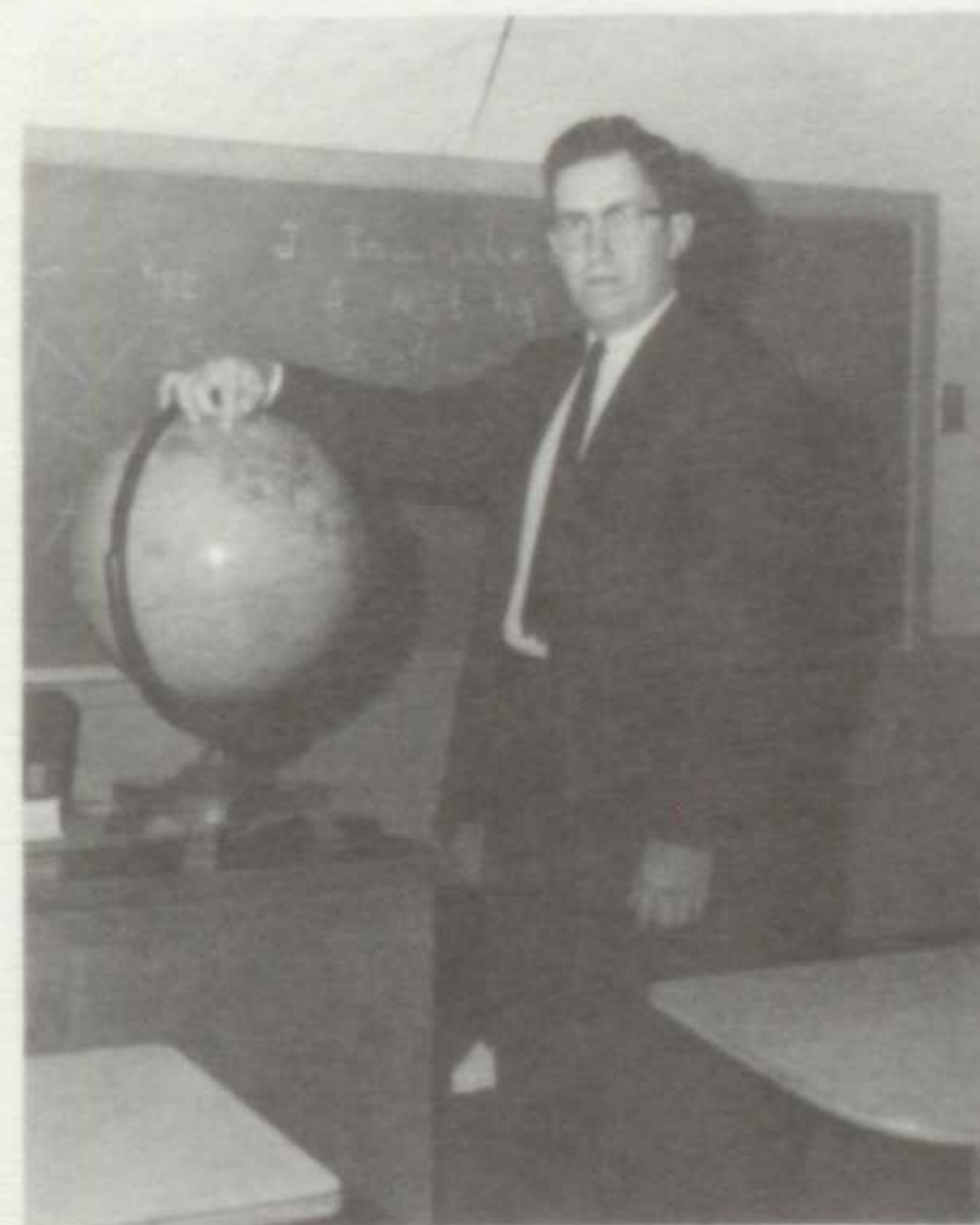

**Mr. Paul W. Brandt**  
American History, Global Geography, Quiz Bee, 11th Grade Co-ordinator.

# homemakers of tomorrow . . .

The study of Home Economics enables us to become more efficient in our homes, while the art of industry will help us build a better world.

**Mrs. Ann E. Huck**  
Foods II, III, Clothing II, III, Social and  
Assembly Committee.



"At last!" sighs Sue Bader.



"What's cookin'?" Nancy Hertel and Sue McKillip.

**Mrs. Doris M. Dusek**  
Home Management.





# automation creators . . .



Bruce Webster lends a hand as craftsman.

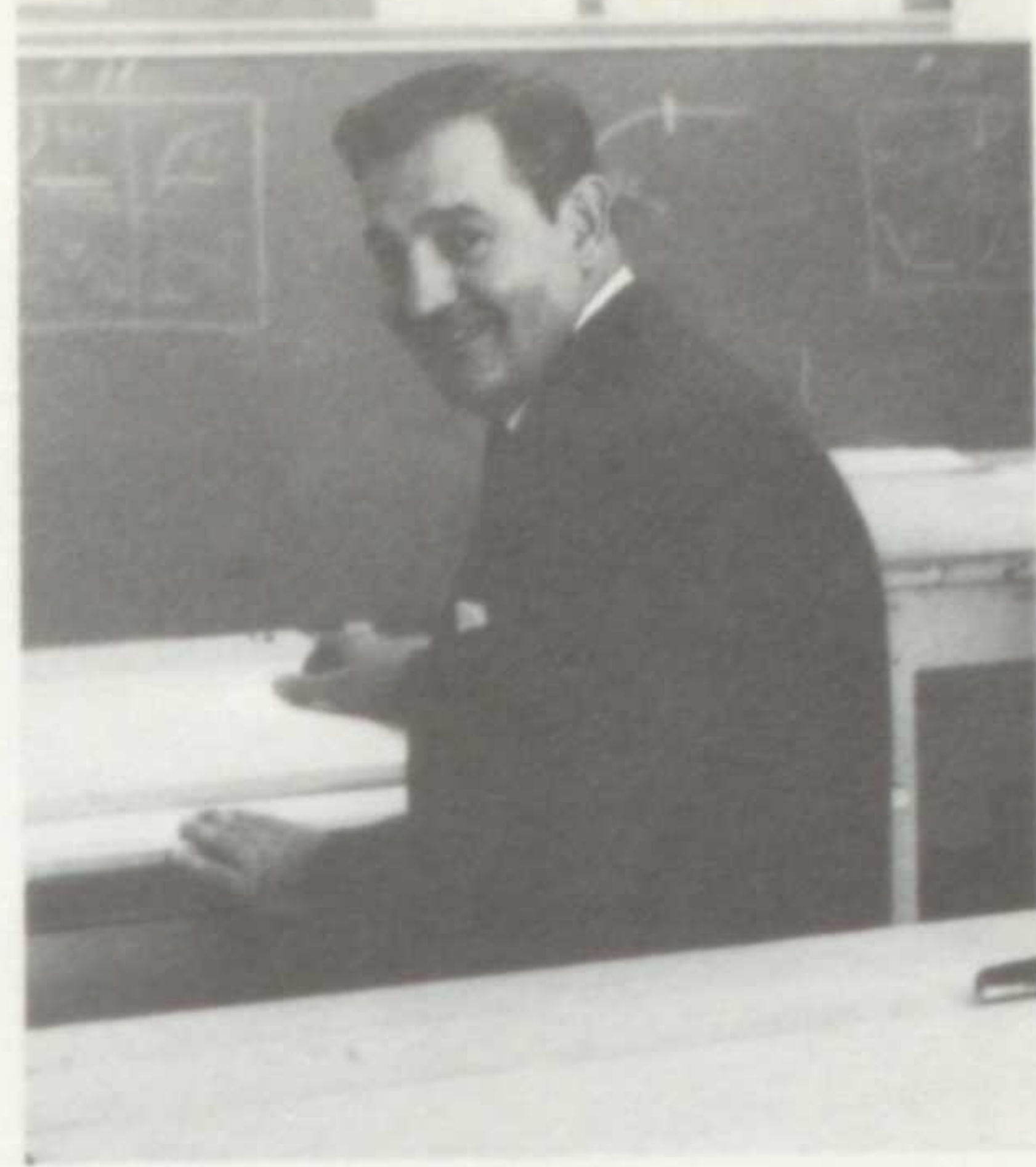

**Mr. Cyril M. Lipaj**  
Mechanical Drawing I, II, Industrial Arts II, Safety Committee.

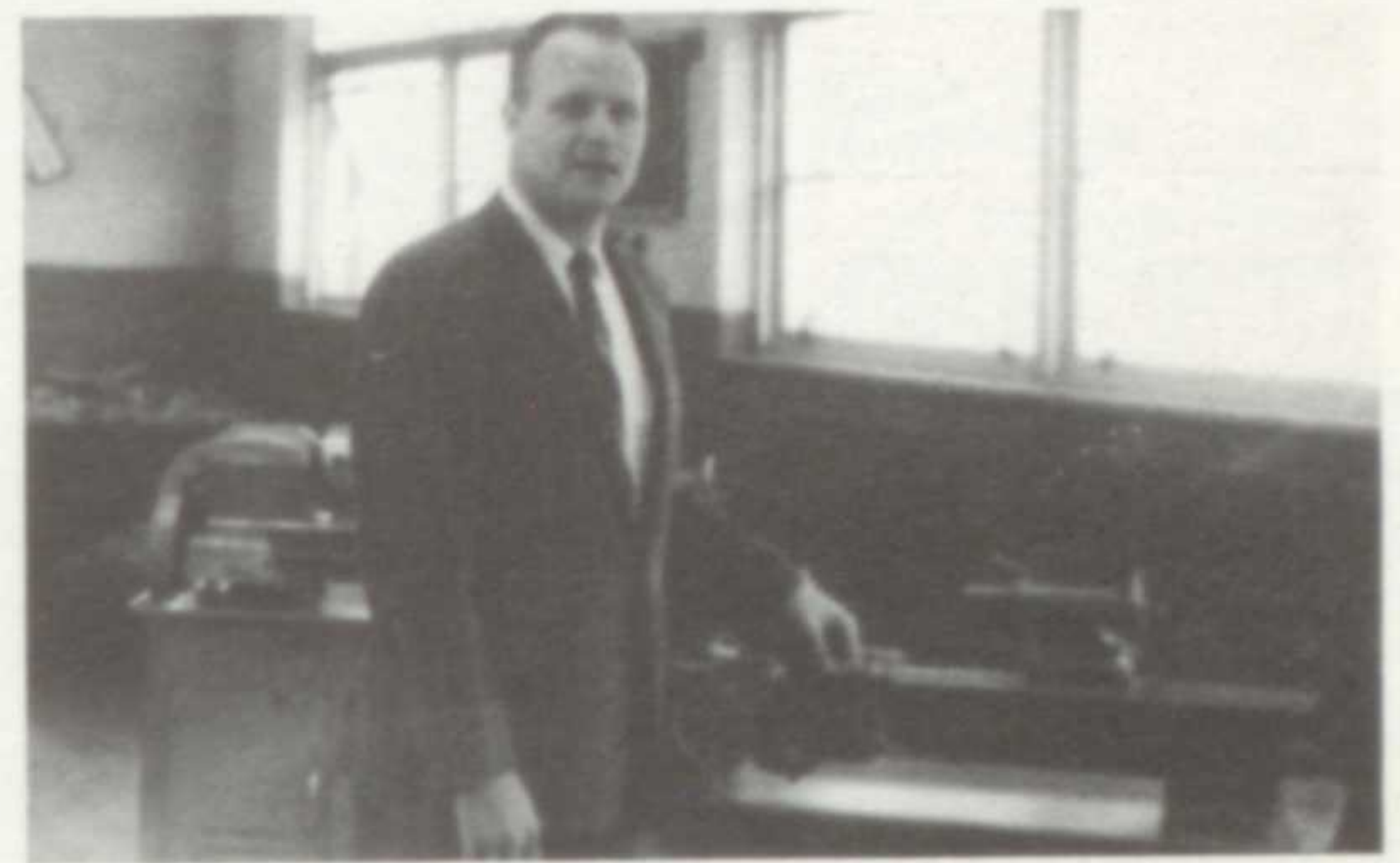

**Mr. Richard E. Van Almen**  
Mechanical Drawing 1.

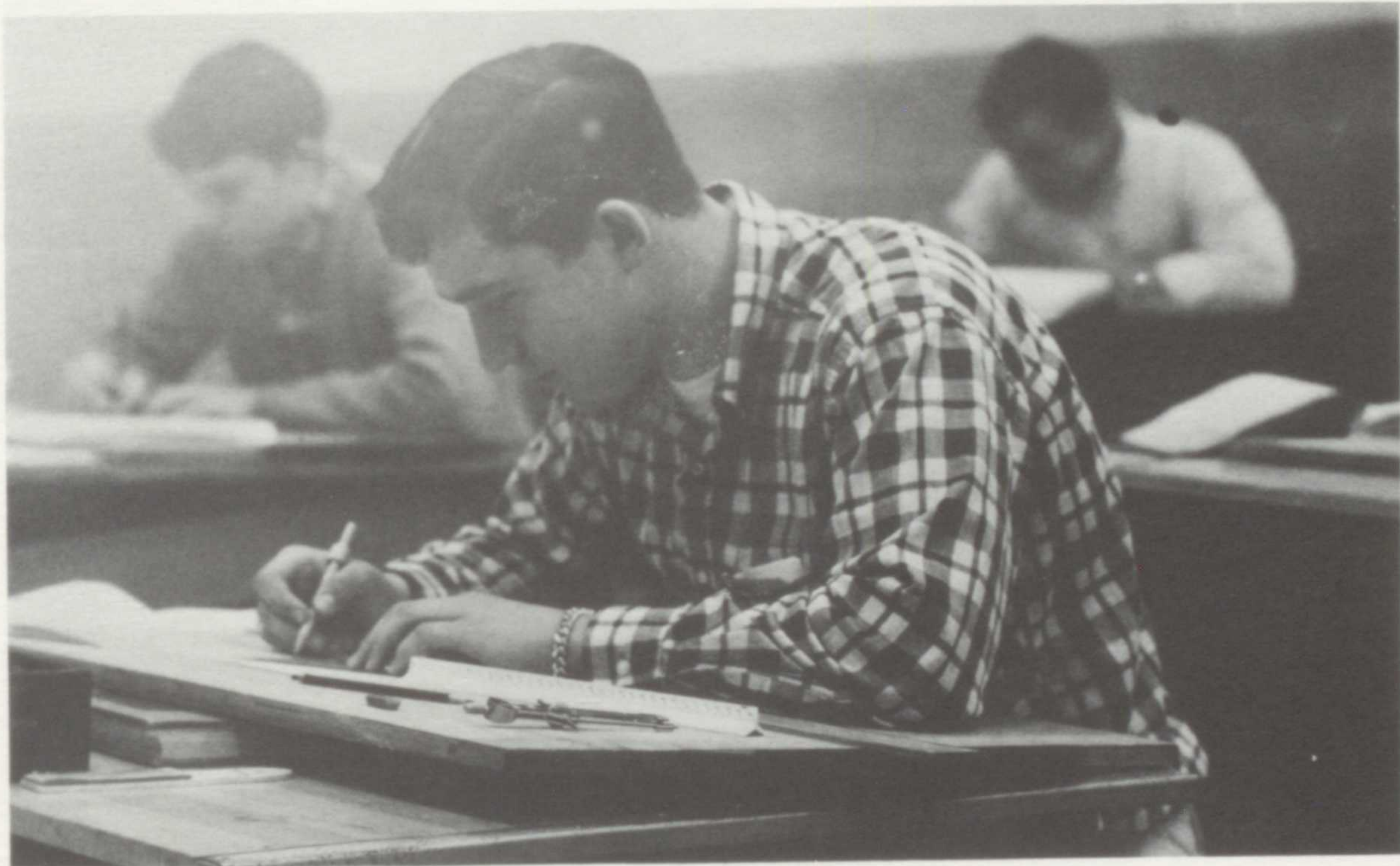

George Gresham . . . future architect.

# reality and abstraction . . .



**Mr. Russell R. Larson**  
Art II, III, Stagecrafters, Art Club.



Nina Wilson blends colors artistically.

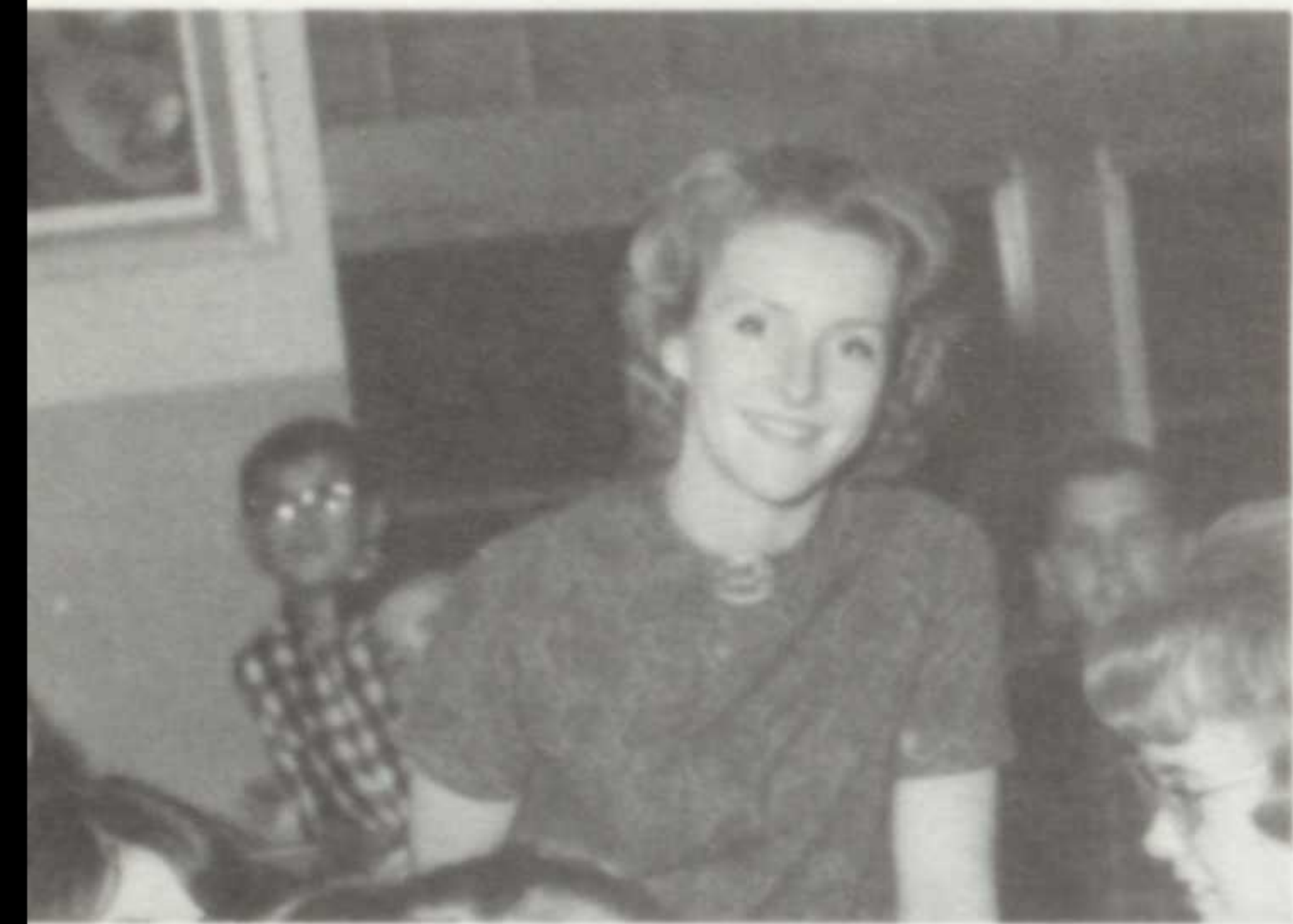

**Mrs. Susan M. Sheehan**  
Art. I.

"George" . . . brought it to life.

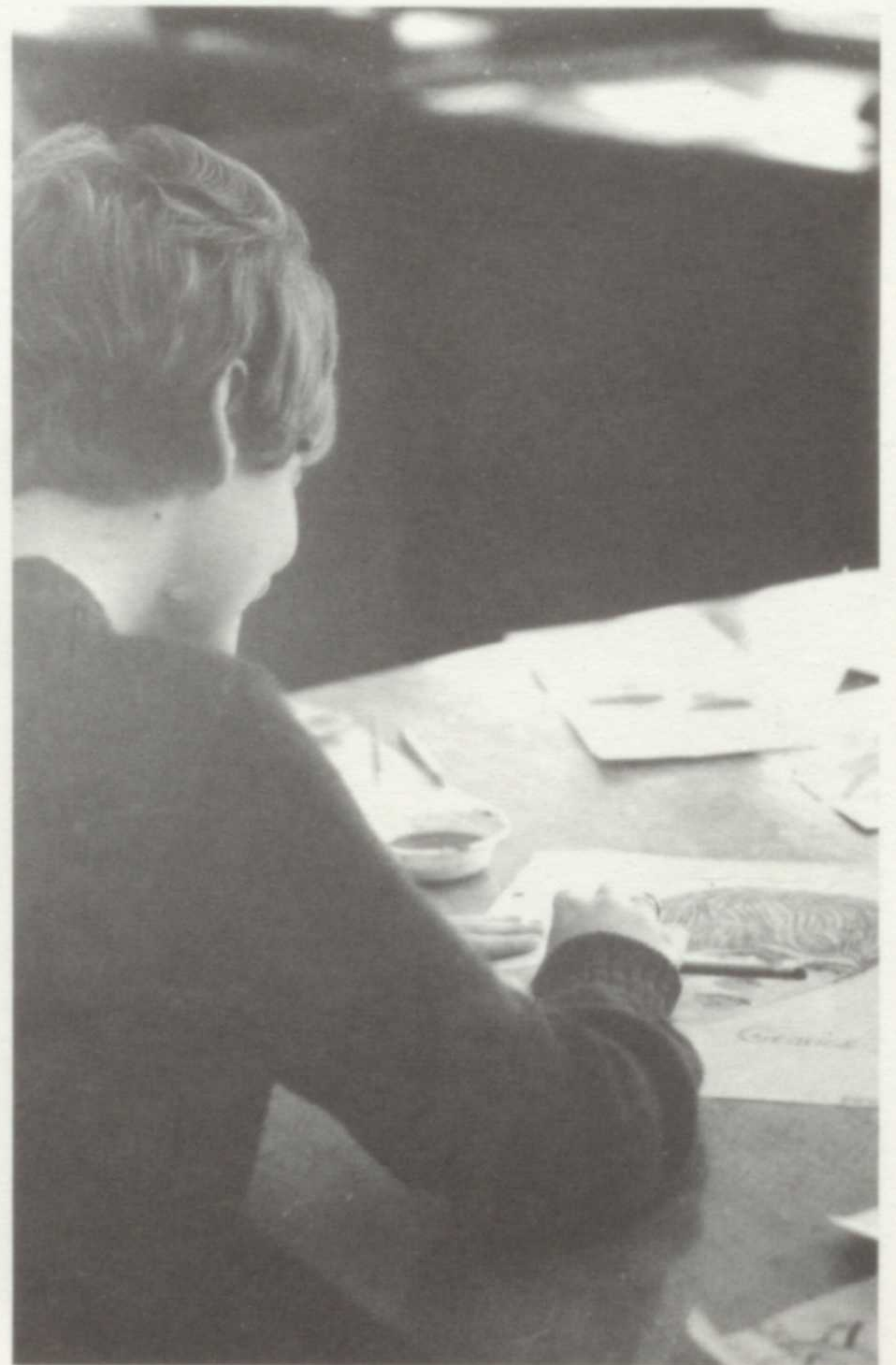

Lee Hutter creates his ideas.





Striving for perfection.

Friday comes all too soon.



# discovering talent . . .



**Mr. Rowland F. Hosmer**  
Band, Marching and Stage Band, Commencement Seating and Rehearsal.

**Mr. Curtis W. Crews**  
Choir, Glee Club, Audio-Visual Materials.



T'was the morn before Christmas.

# developing our reflexes . . .



**Mrs. Marjorie E. Saxton**  
Girls' Physical Education, G.A.A.,  
Cheerleader Advisor, Leaders.



Faculty at play.



**Mr. Richard E. Voiers**  
Boys' Physical Education, Head  
Basketball Coach, Assistant Foot-  
ball Coach, Varsity "B".



**Mr. Jack W. Llewellyn**  
Driver Education, Head Football and Baseball Coach,  
Social and Assembly Committee.



Only a little bit farther . . .

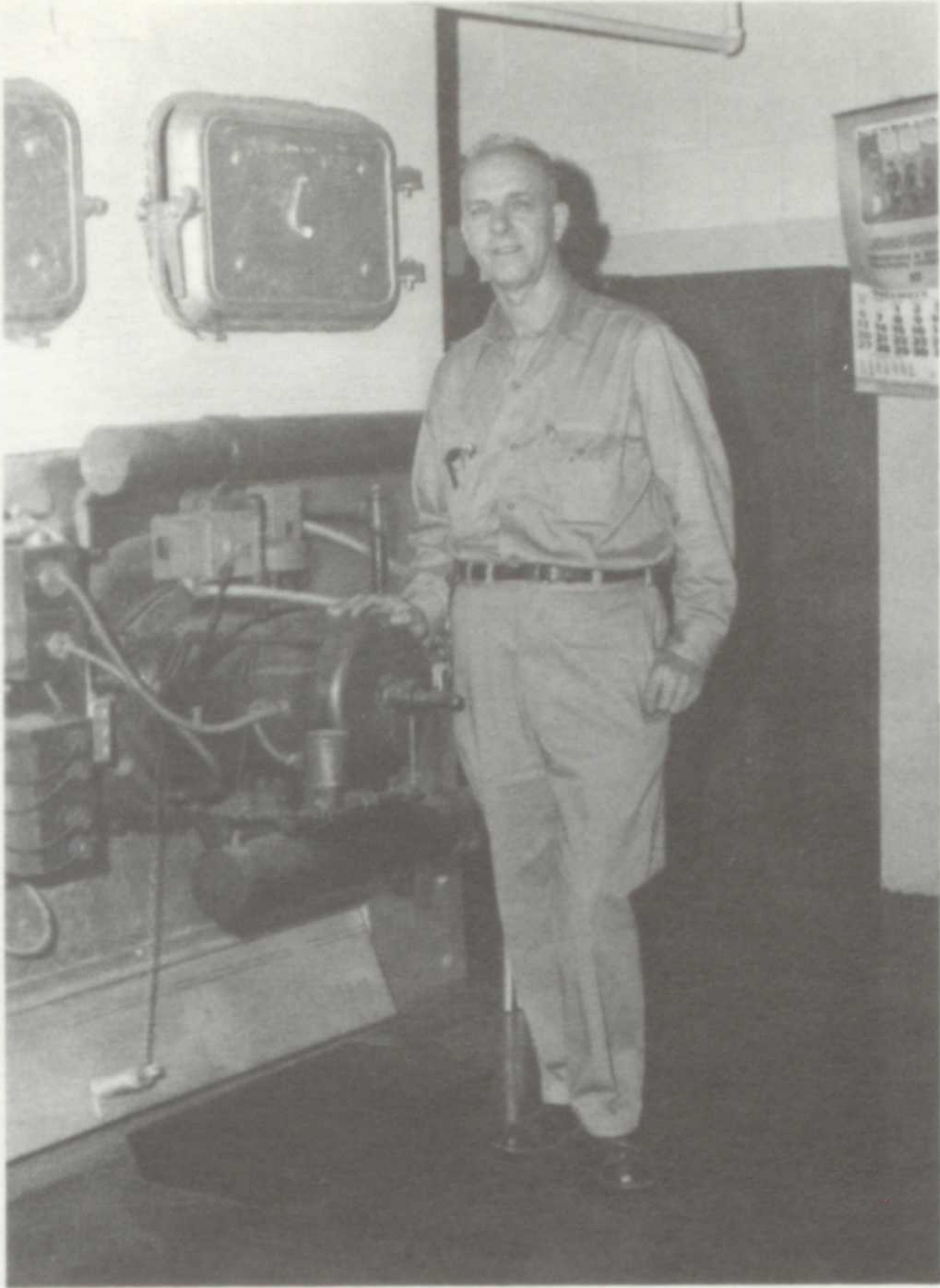

What would we do without Mr. Klein?



Custodians: Mr. F. Hardek, Mr. R. Klein, Mr. P. O'Toole.



Mrs. Meyers . . . our milkman.

## behind the scenes . . .

Cafeteria: Mrs. S. Meyers, Mrs. G. Savon, Mrs. R. Mansfield, Mrs. L. Zemek.







## seniors

A class ring . . . a white mum . . . a cap and gown . . . and a diploma all symbolize a senior at Bay High. A senior is on top of the world . . . the complex and exciting world of high school. He has learned the true meaning of responsibility, character, leadership, and dedication . . . all necessary qualities that will serve him all his life. With a broad background of sound education and many experiences in getting along with people, a senior seeks to find his true place in society . . . It is for this reason that a senior is on top of one world when he graduates . . . but a foreigner to the real world around him. He will soon have to pioneer this new, unexplored region as a young adult. He must travel this final, difficult path, for the most part alone. It is the road to maturity . . . filled with many pitfalls and numerous twigs, obstructing his progress. But he will end his journey with a sure foot . . . a sound mind . . . and an open heart.

## seniors lead their class in exploration . . .



**SENIOR CLASS OFFICERS:** Secretary, Ruth Carpenter; Boys' Social Chairman, Bob Hoard; Vice President, Rick Steuber; President, Ross Wilson; Treasurer, Bill Turner; Girls' Social Chairman, Ann Hilton.

-52-

The Class of '65 could be characterized in one word . . . SPIRIT. This year our class had to take the responsibility of leading the school . . . as the experience on our teams, the backbone of our clubs, and the scholars in our classes . . . as the biggest class ever, we learned to unite to accomplish what was demanded of us. We received not one but two exchange students, Marcella and Ajit, and started a new tradition when we sent Dave

Hertel to Germany . . . This year was our year for Homecoming, as we added a splash party to the royal activities. Our actors made "The Curious Savage" a success, and our girls organized Gold-diggers and the Snowball . . . our prom and graduation sped by and now a new world awaits our exploration. But the experience and memories gained here will always stay with us and lead us to new discoveries.





**SENIOR CLASS COUNCIL:** S. Householder, A. Ratcliffe, Mr. Wells, D. Cooper, L. Seeley, B. Turner, J. Smith, A. Hilton, B. Hoard, R. Wilson, C. Grossman, R. Steuber, L. Wilson, D. Katzenmeyer, C. Miller, B. Boll, R. Carpenter.



-53

Class council guards their position as "king of the mountain."

Processional . . . Ann Hilton and Bud Short.



Royalty romps before their reign.



I could have danced all night . . .

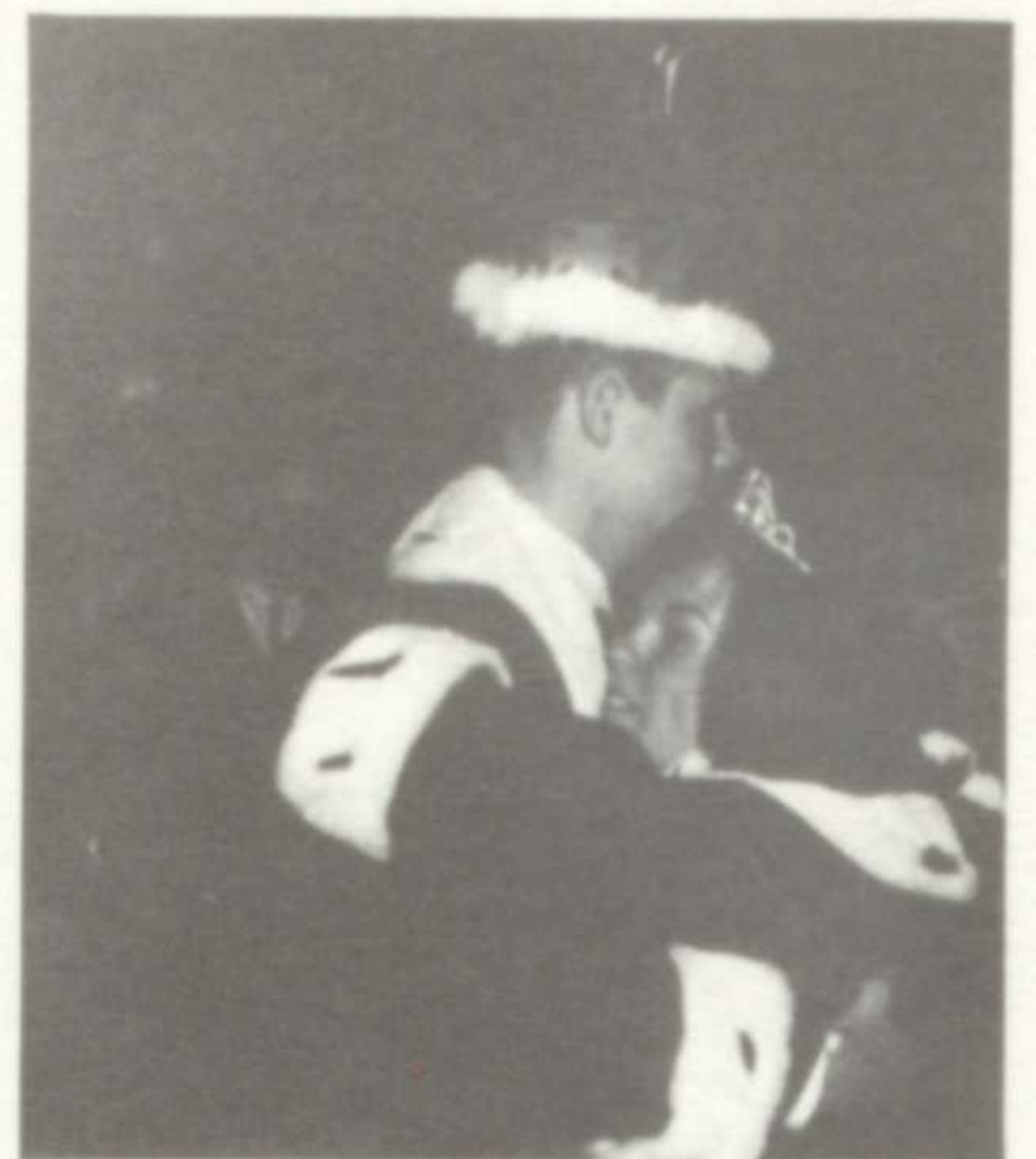

Jim Bockel, Jodi Mathes, Queen Lin Seeley, King Al Day, Lynne McPhee and Ross Wilson.



# royalty reigns over homecoming '64 . . .



Cheerleader Karen Kresge and attendant Lynne McPhee welcome alumni.

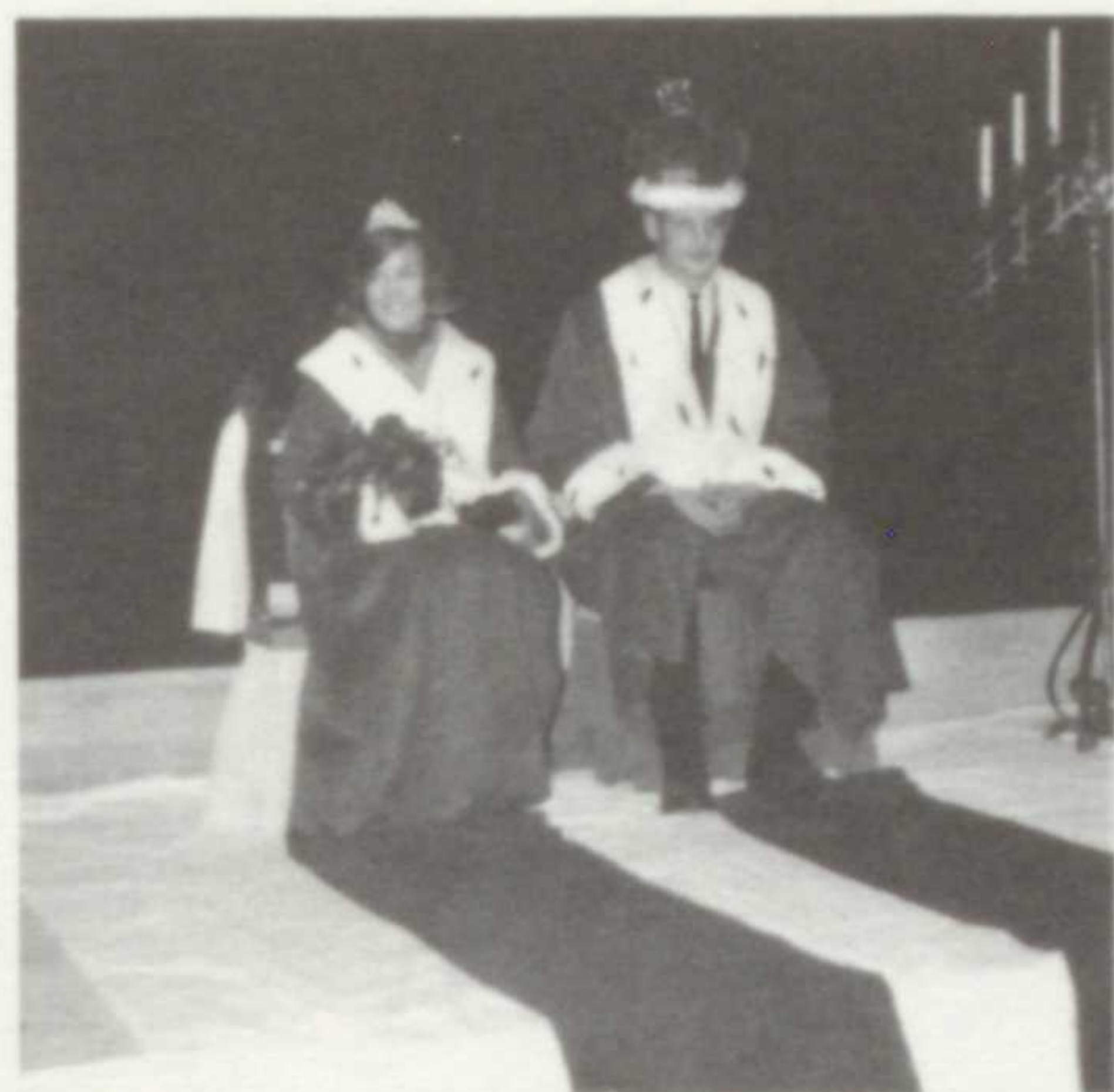

Lin Seeley is Al Day's queen for a knight.

The Day of Homecoming '64 . . . not just any Friday but the symbol of the spirit of football . . . The court prepared for the coronation while breathless juniors and sophomores watched the seniors file in . . . girls with mums and boys wearing suits. A mood of dignity and quiet elegance prevailed as the girls, in floor-length gowns touched with pink, entered with their escorts. Lynne and Ross, Jodi and Jim, and finally Queen Lin and King Al . . . smiling with the joy of reward. At the game the team played its heart out, while the half-time black - out did much to raise defeated spirits. The after-game dance was the finishing touch of a glorious day . . . a regal occasion for all who will relive it again as alumni.



All eyes on our queen!

# seniors star in "the curious savage" . . .

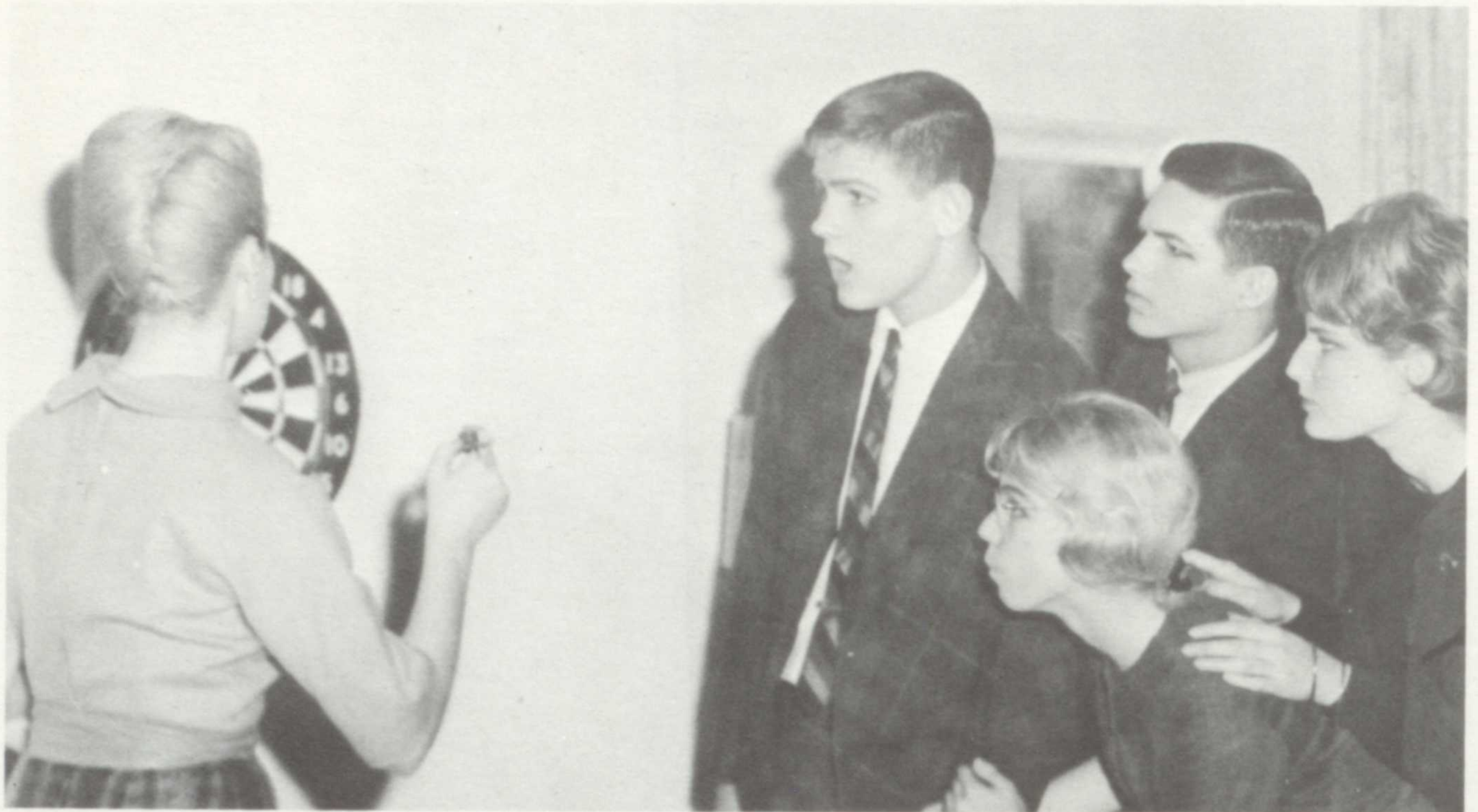

Right in the tiara . . . almost.

56- Comic yet tragic, "The Curious Savage" brought down the house with its excellent comedy and surprise ending. The play, written by John Patrick and directed by our own Mr. James Keiser, was a tribute our class was proud of . . . The patients of the "Cloisters" will always stay in our memories . . . Hannibal with his violin playing and recital of statistics . . . Florence and her son who, in her mind, had never died . . . Fairy Mae, pathetically kind-hearted and innocent as she escaped the consequences of her homeliness . . . Jeffrey and his irreparable scar . . . and finally Mrs. Paddy, who hated everything in the world, but brought tears to everyone's eyes with the stumbled phrase "But I love you, Mrs. Savage" . . . The doctor added many moments of drama, while the nurse unselfishly gave her life to watch her husband Jeff, who did not even remember her . . . The wealthy senator, judge, and sophisticated woman forced the audience to hate their selfishness, and Mrs. Savage, the supposed fool, proved her true wisdom . . . We laughed at the comedy and tried to find the missing bonds during the final black-out. The climax was that final moment of sadness as Mrs. Savage pictured the patients as she wished they could really be.



Practice made perfect for Miss Willy and Doctor Emmett.



I hate everything in the world . . .



Sign it Samuel!



Say you love me.



Please God, let me see something!



You did it again, Mrs. Savage!

### Cast

Mrs. Savage .....	Mary Ann Gerity
Titus .....	Mike Weiss
Samuel .....	Doug Katzenmeyer
Lilly Bell .....	Debbie Rothrock
Hannibal .....	Tom Wedekind
Fairy Mae .....	Julie Smith
Jeff .....	Dane Steck
Florence .....	Bunnie Gough
Mrs. Paddy .....	Donna Manos
Doctor Emmett .....	Lyndon Keck
Miss Willie .....	Carol Glaser

every day we explore a different world . . .



**DIANE LEE ALBERT**  
 Diane . . . Neat . . . Interested in business . . . beautiful blonde hair . . . office monitor.

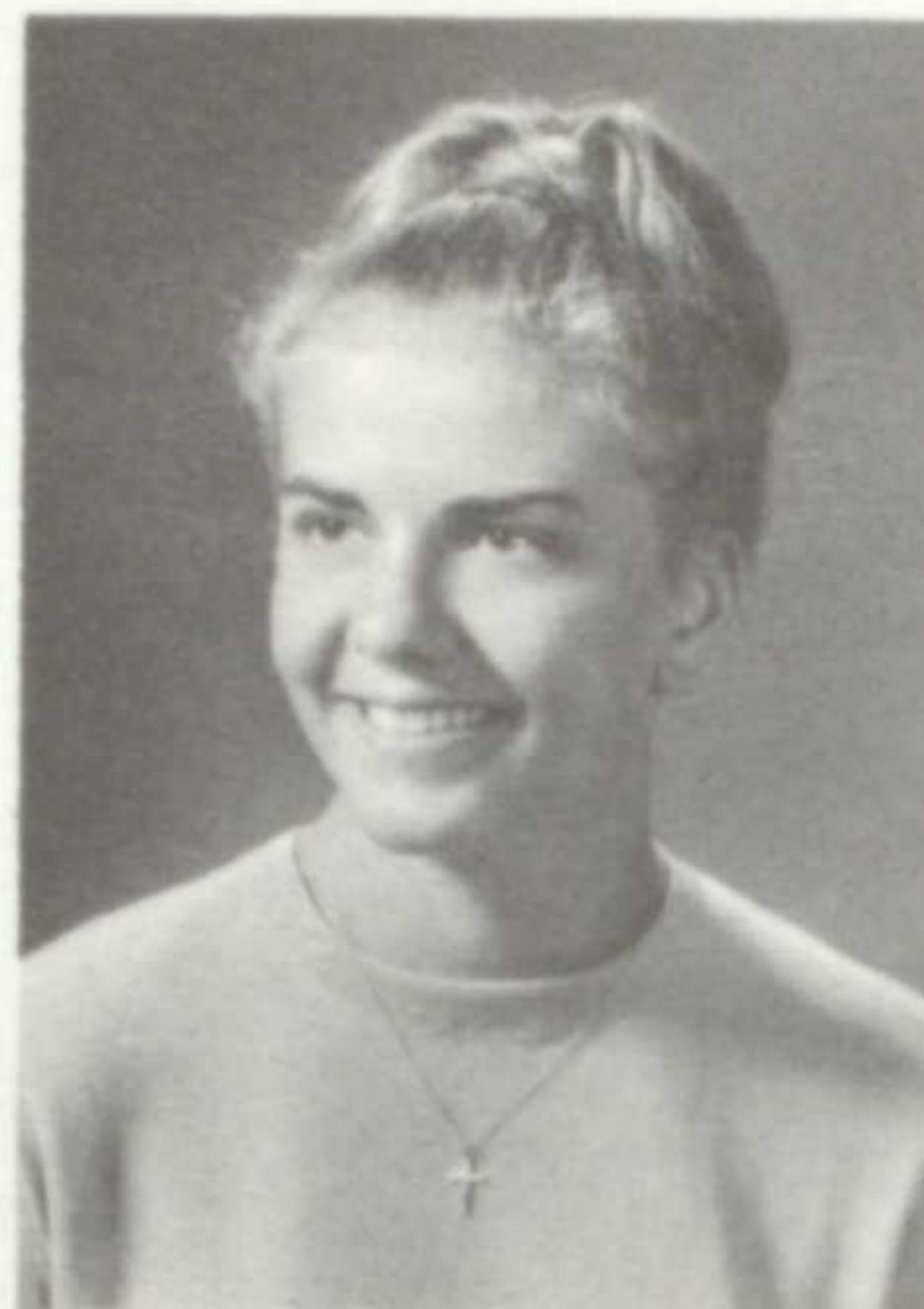

**K'LOUISE ELSIE ALBRIGHTSON**  
 "K" . . . synchronized swimming and water ballet . . . long, long hair . . . expressive eyes . . . artistic.

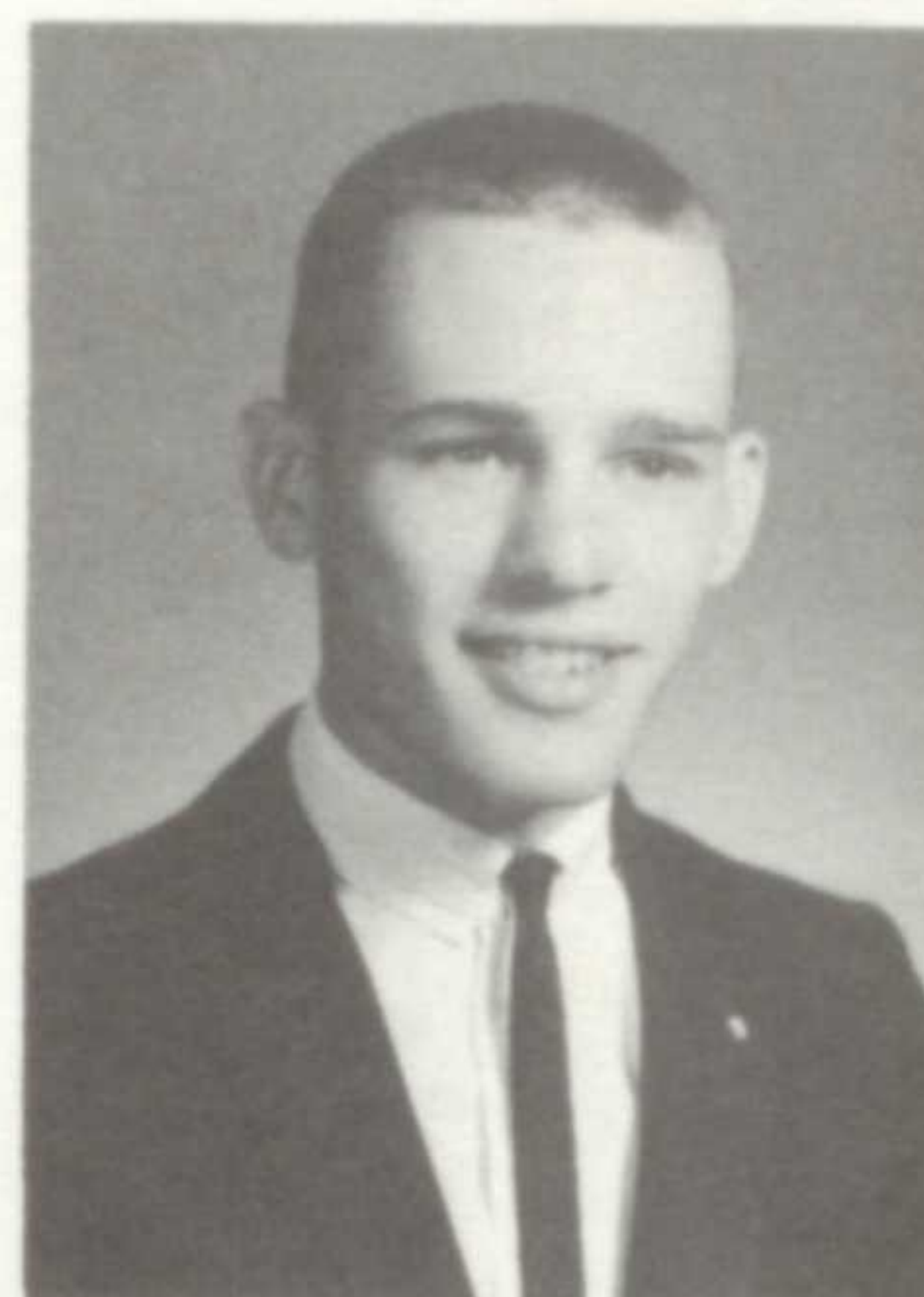

**PAUL WOODLAND ALEXANDER**  
 Paul . . . interested in other people . . . P.Y.F. treasurer . . . Ajit's brother . . . wrestler . . . well known rocket experiments.



**BRIAN CORNELL ANDERSON**  
 Brian . . . "Time Out" . . . clever remarks . . . "Jolly Green Giant" . . . carefree . . . drives an old Buick.

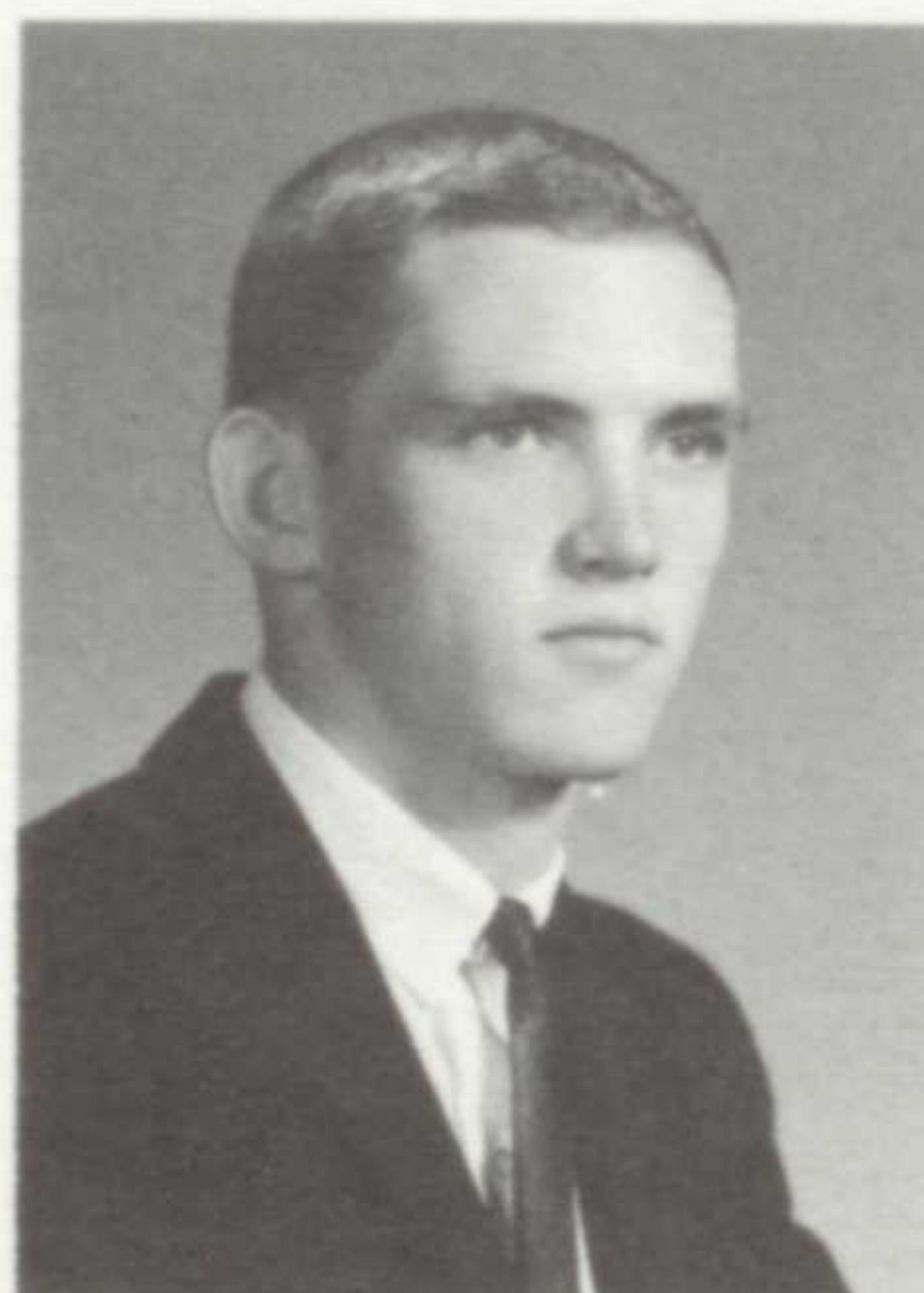

**JOHN CARL ANDERSON**  
 John . . . thoughts of Michigan . . . fisherman . . . "Johnny" . . . Bay High's next door neighbor.



**JUNE ROLFE ARNOLT**  
 June . . . absolutely the most congenial . . . the Leaders' prexy with a great cartwheel . . . "Juniebug."

Before their final high school year . . . seniors live it up.





SERENA HELEN BARBER

"Ser" . . . naturally curly hair . . . sweet . . . job at Halle's . . . in the Barber tradition.



JANIS IRENE BARBOUR

Jan . . . fond of dancing . . . what a giggle . . . future secretary.



ANN BLY BAULD

Ann . . . beautiful wardrobe . . . very attractive . . . those twinkling eyes . . . pug nose . . . hard worker . . . "Tillie."

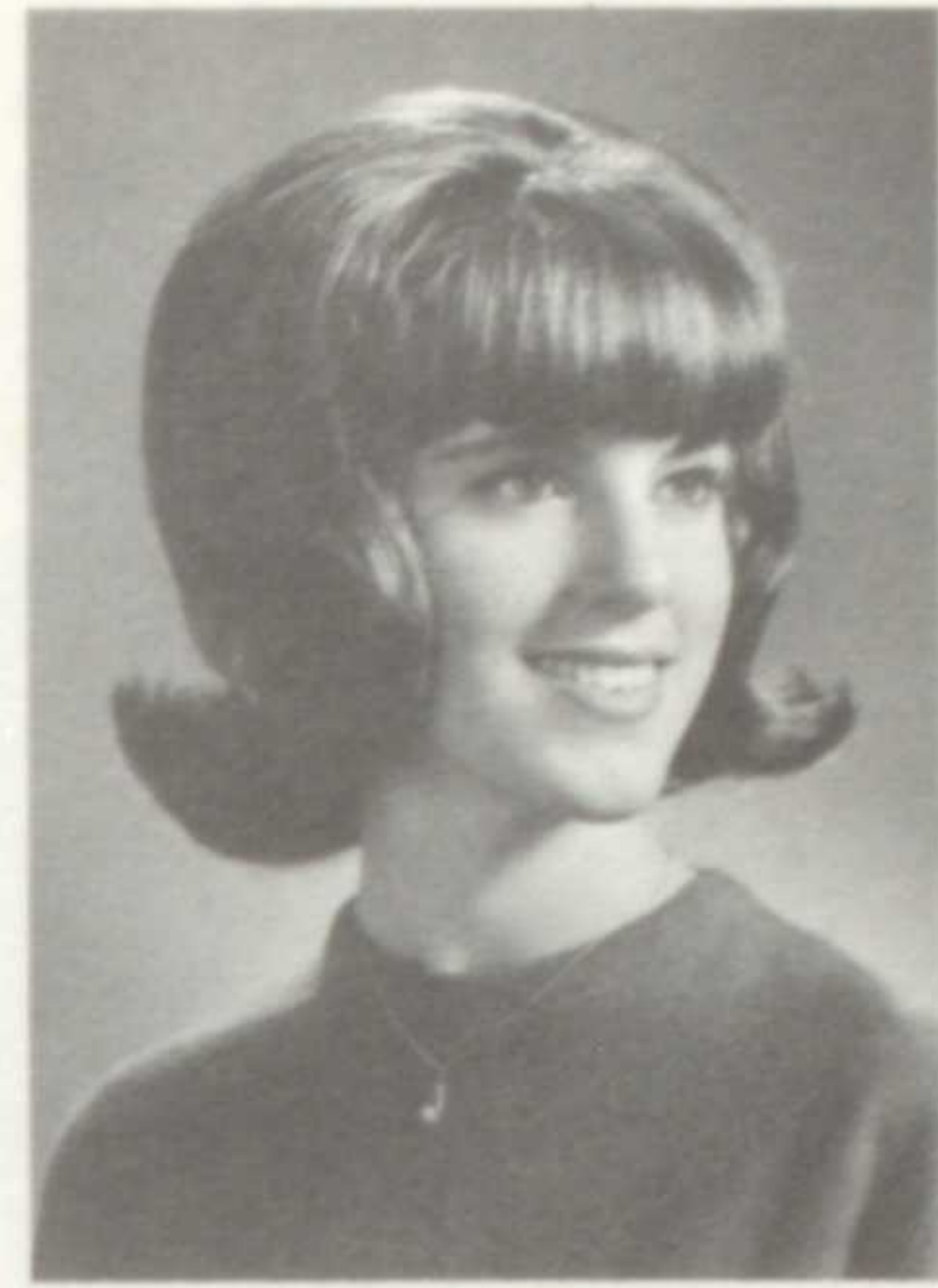

LAURA JEAN BELL

Laura . . . interested in underclassman . . . Bay's fashion model . . . big, beautiful eyes.



BONNIE JUNE BENDER

Bonnie . . . sweet and feminine . . . lovely smile . . . Ann Landers to her friends . . . returned to us from India.



SUSAN KAY BEVER

Sue . . . long shiny flip . . . loves the world . . . perky smile . . . "Beav."



BRICE EARLE BLACKMAN

Brice . . . intelligent . . . serious and shy . . . sure to be a success.

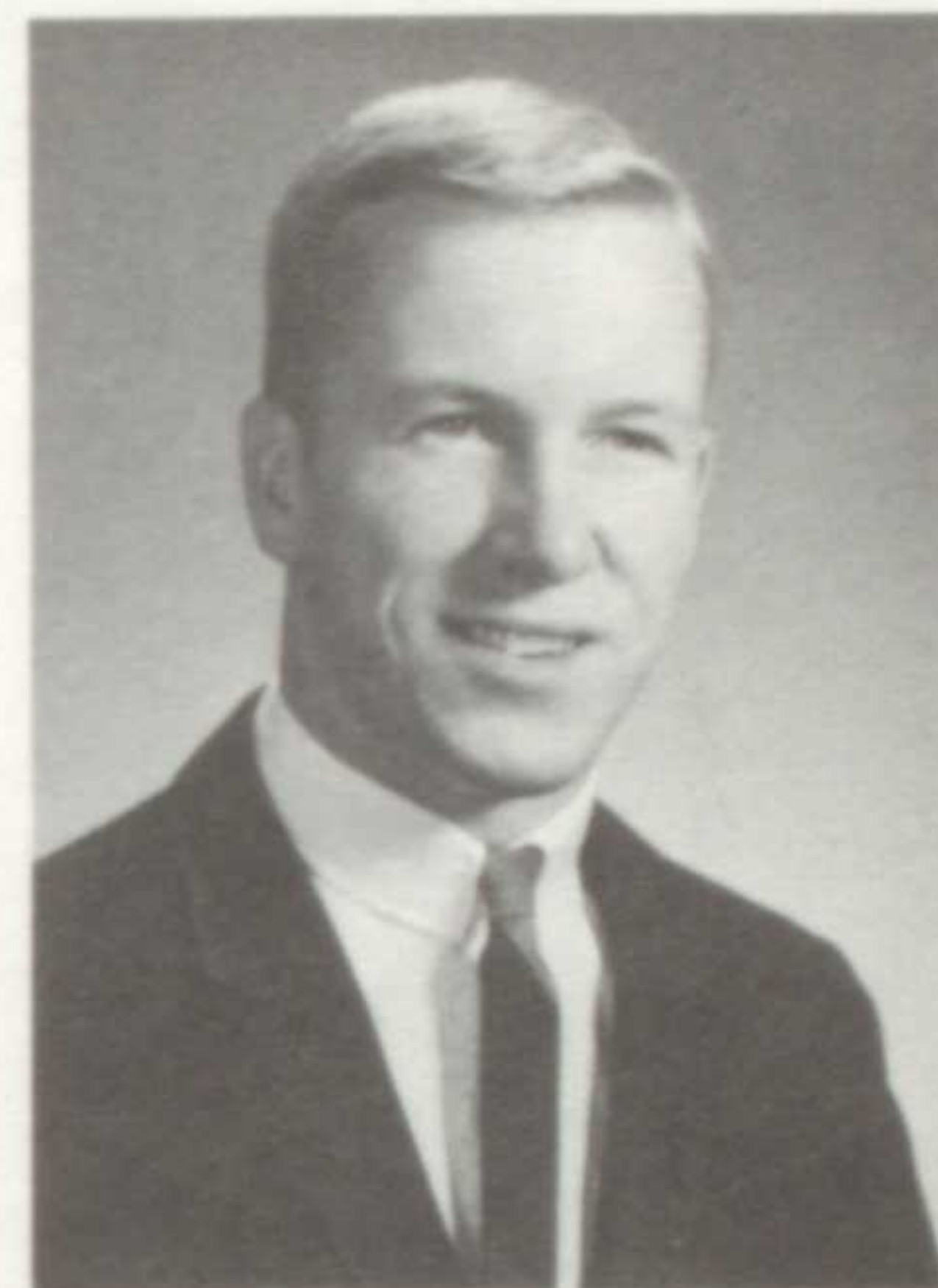

JAMES ALAN BOCKEL

"Bo" . . . One half of Jo & Bo . . . a real leader . . . sincere personality . . . all-around athlete.



Jim Larsen takes the cool way out.



Commission-conscious . . . Janine Jarvis rings up another sale.

# proving our talents . . .

Who's on a diet?



Memories . . . "our" football season.



**ROBERT GERHARD BOLL**  
Bob . . . Golden hair . . . madras, madras, madras . . . student director of Senior play.



**ALANNA ELIZABETH BOMBAY**  
"Toni" . . . "Oh, yeah" . . . Hair is perfection . . . known to always walk to the center . . . Carson's Teen Board.



**HOWARD EDWARD BROESTL**  
Howie . . . avid golfer and bowler . . . quiet . . . future as a Chemical Engineer.

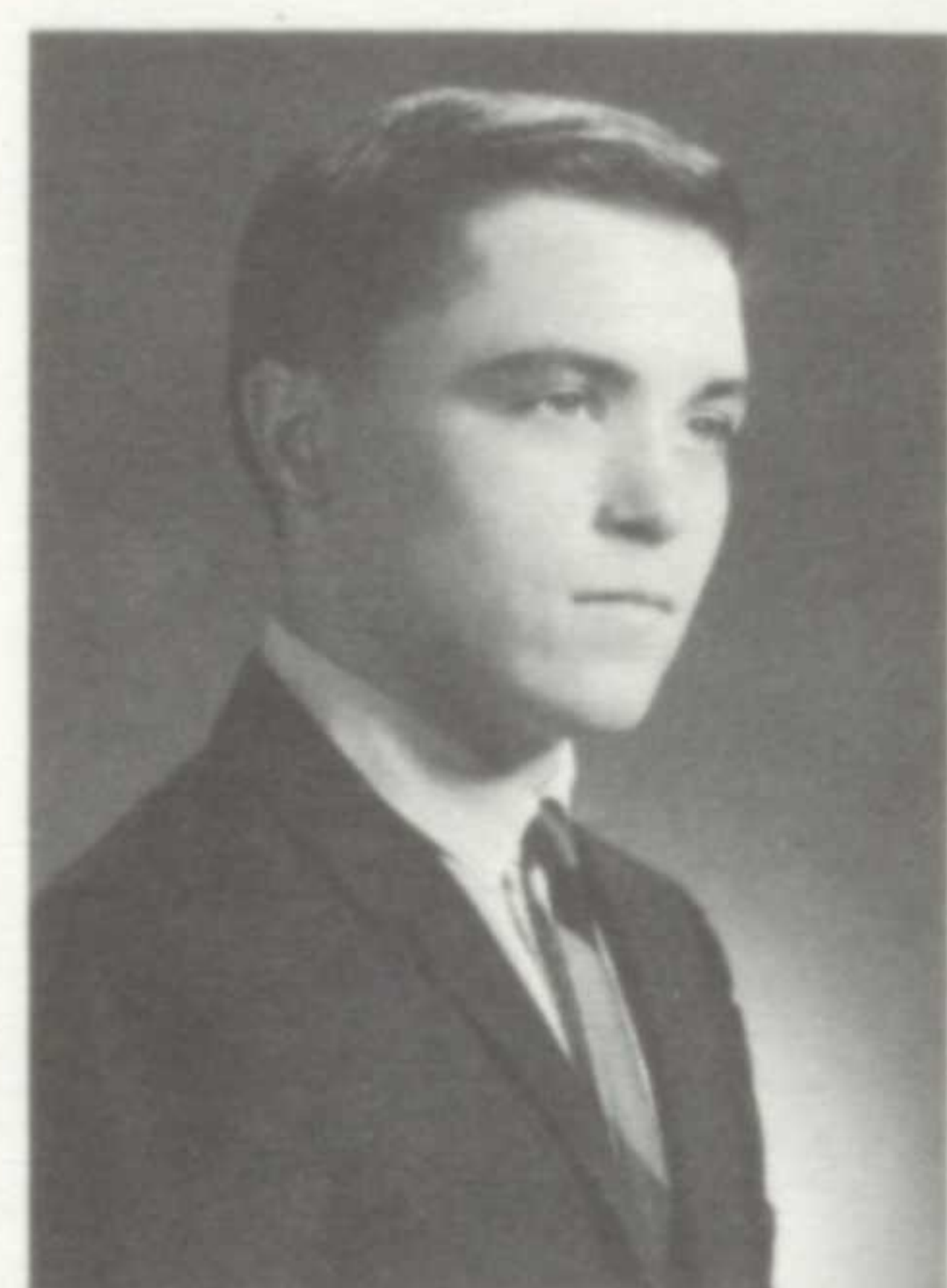

**ROBERT DOUGLAS BROKA**  
Bob . . . wild football games in the back yard . . . lots of fun . . . sports editor of Bay Window.



**CHRISTINE GAYLE BRUNTON**  
Chris . . . Halle's Teen Board . . . neat as a pin . . . considerate and friendly.



**GERALD ALLEN BUCK**  
Jerry . . . wild rides on his Honda . . . leader of the pack . . . dark wavy hair.



**LISBETH RAND BURDETTE**  
Liz . . . Welcome addition to Bay . . . peaches and cream complexion . . . that guy back home.

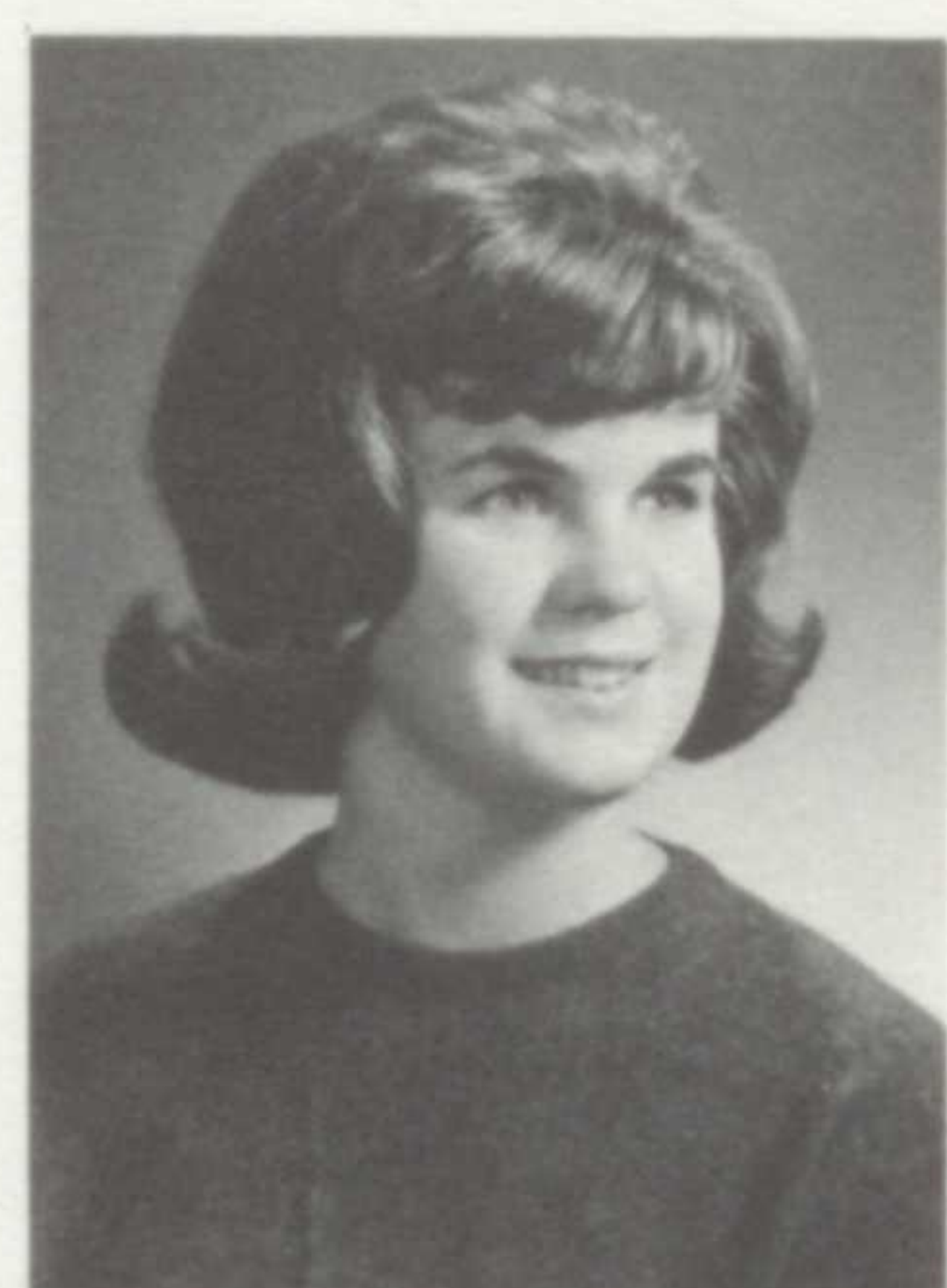

**JOAN MARIE BURGINS**  
Joan . . . always laughing . . . works at Miller's . . . saving for Europe . . . tremendous memory.



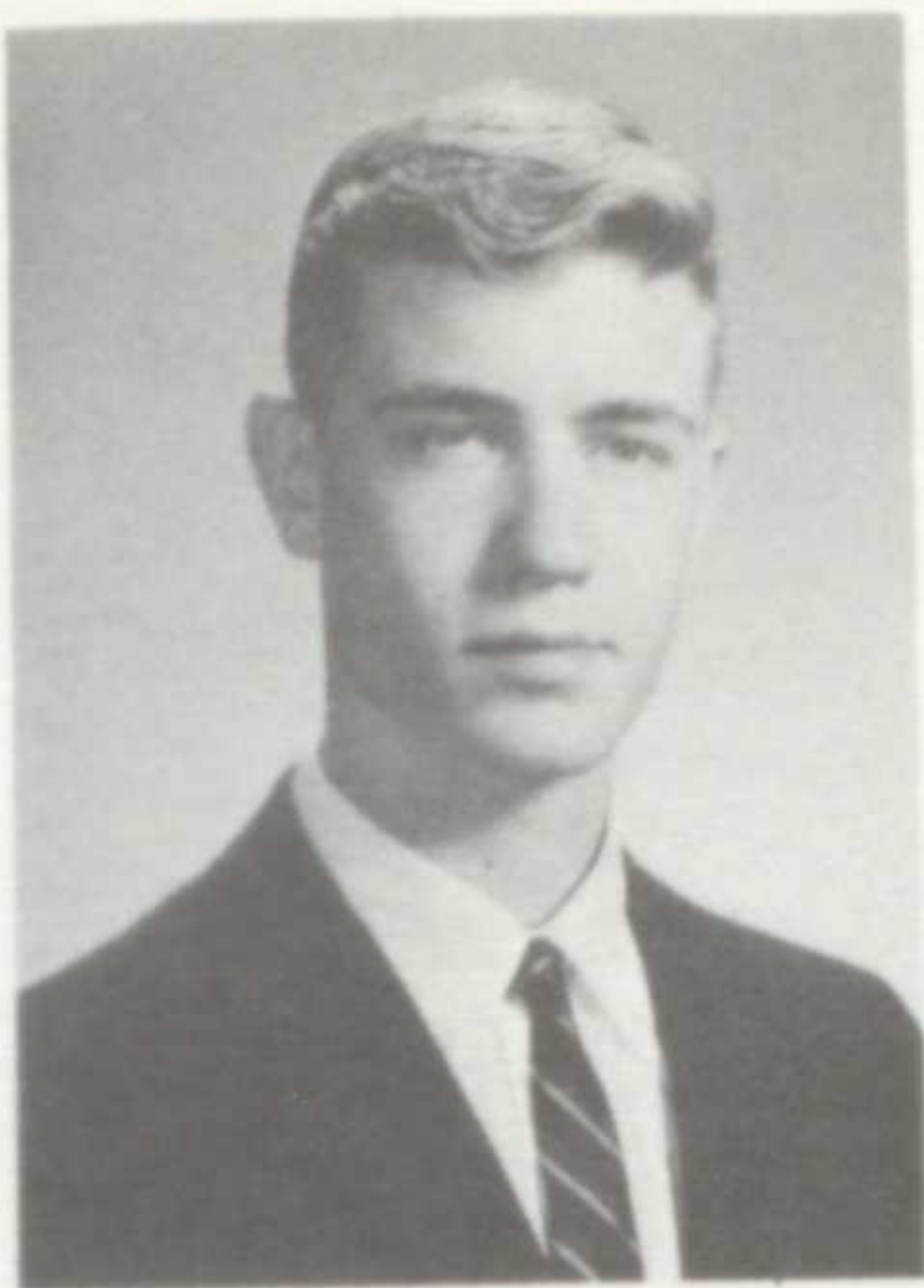

**CARL EDWARD BYSTROM**

Carl . . . Spanish . . . knows all about cars . . . always a humorous remark . . . "Byso."



**DUDLEY McDERMOTT  
CAMBELL**

Dud . . . our sports editor . . . likes golf and tennis . . . very hard worker . . . intelligent.



**JILL STEWART CANOYER**

Jill . . . ready for a good time . . . works at Animal Hospital . . . distinctive hair styles.



**RUTH LOUISE CARPENTER**

Ruthie . . . leads the pack . . . versatile . . . our little actress . . . loves life . . . Coach's girlfriend.



**KATHLEEN MARY ANN  
CARRAS**

Kathy . . . jet black hair . . . expressive dark eyes . . . "Oh, for Pete's Sake" . . . loves to talk.



**KIMBERLY JUNE CASE**

Kim . . . petite and pretty . . . gorgeous eyes . . . talented and creative . . . "Make us a poster, Kim."



**MARY BYEREY CASEY**

Mary . . . "Rats" . . . beat poetry . . . cute expressions . . . social work . . . non-conformist.

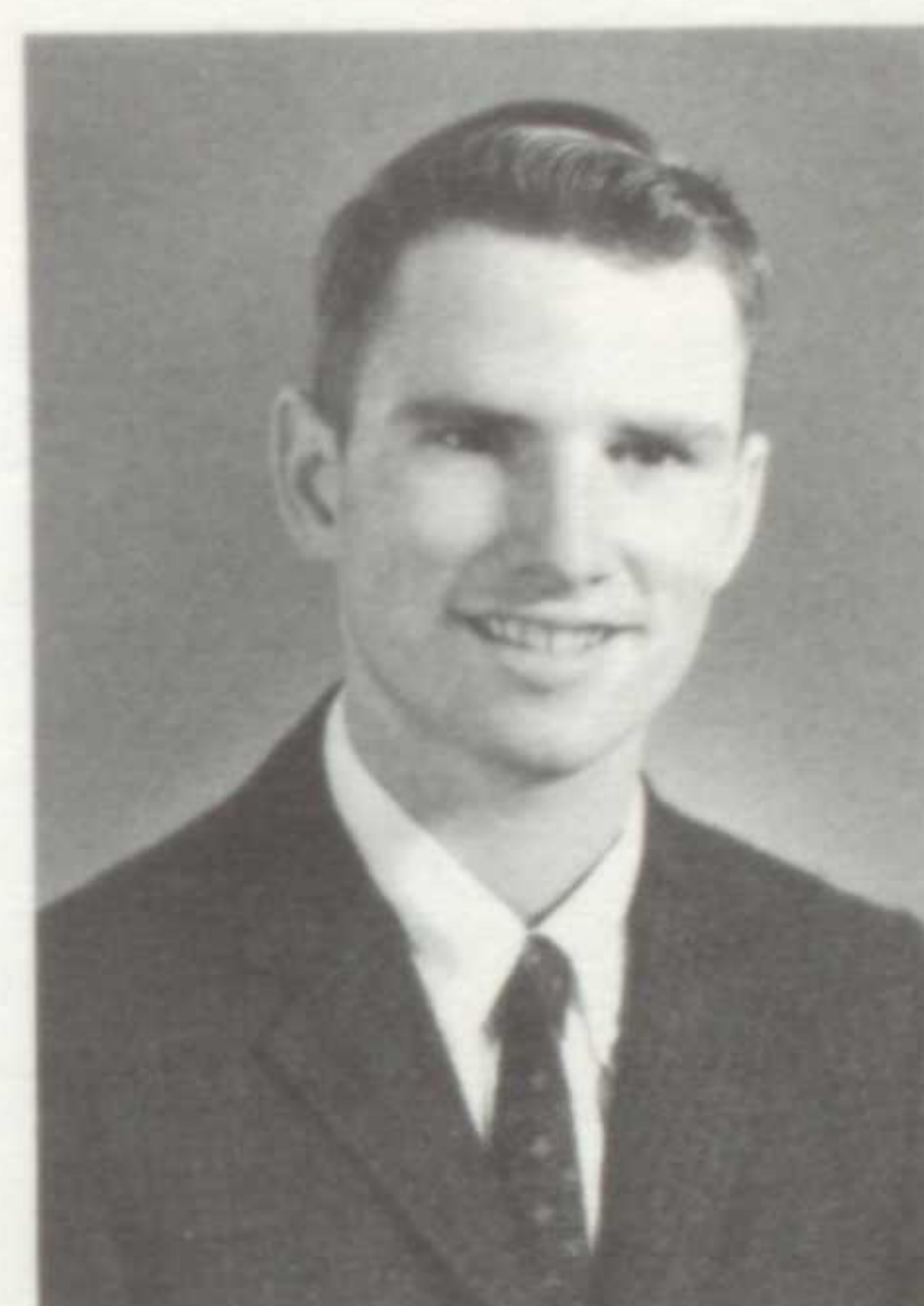

**CARL BRENT CHAMBERS**

Carl . . . loyal band and choir member . . . clever remarks . . . with a poker face . . . friendly.



**CLIFFORD CHARLES CHARVAT**

Cliff . . . one half of the Charvats . . . pool shark . . . dislikes homework.



**RICHARD CARL CHARVAT**

Dick . . . the other half of the Charvat twins . . . quiet guy . . . plans for the service.

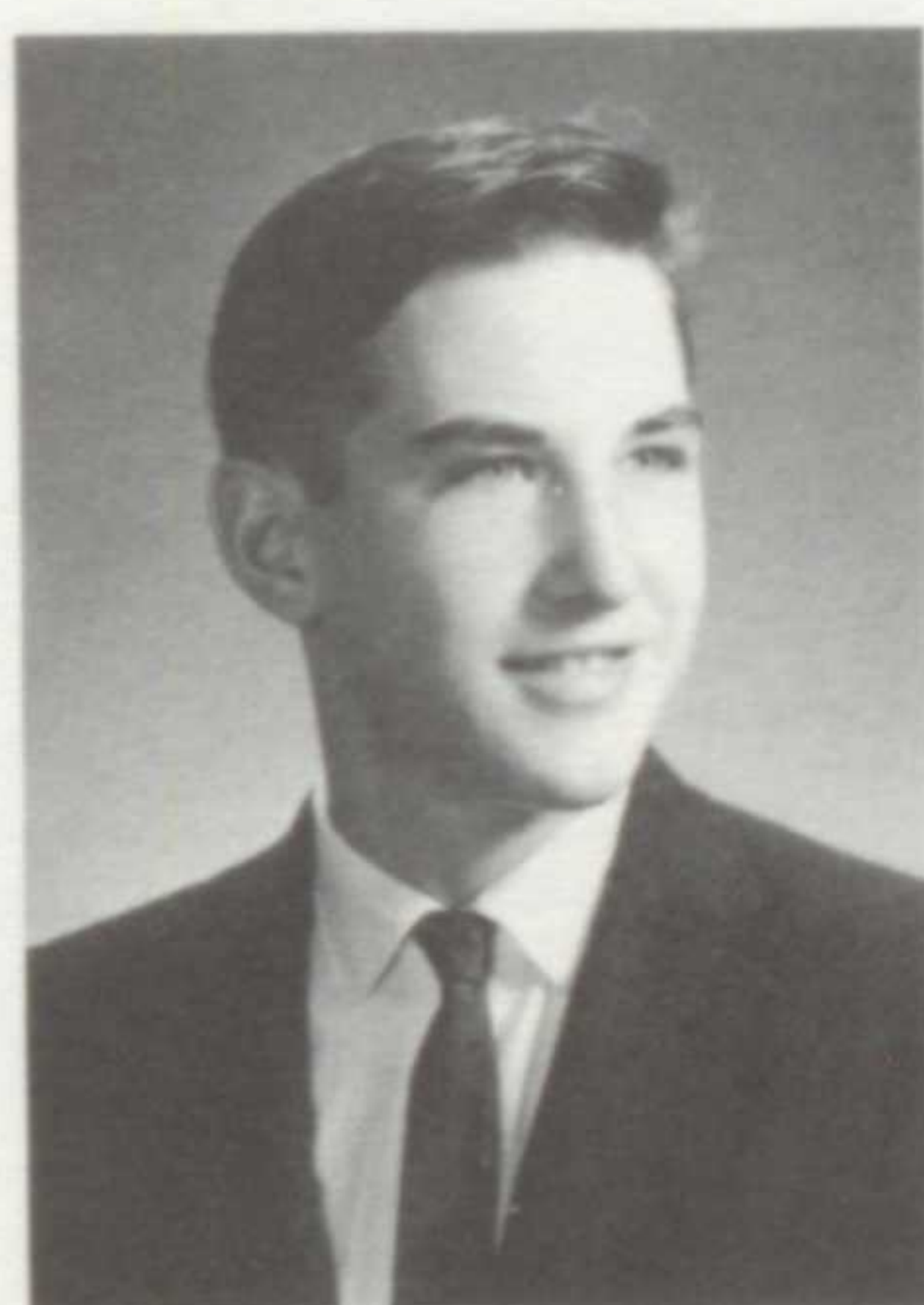

**WILLIAM ALLEN CHARVAT**

Bill . . . loves the outdoors . . . has a trained pet falcon . . . blue eyes.



**THOMAS ROBERT CHERRY**

Tom . . . fiery red hair . . . sports forever . . . fun to have along . . . great personality.

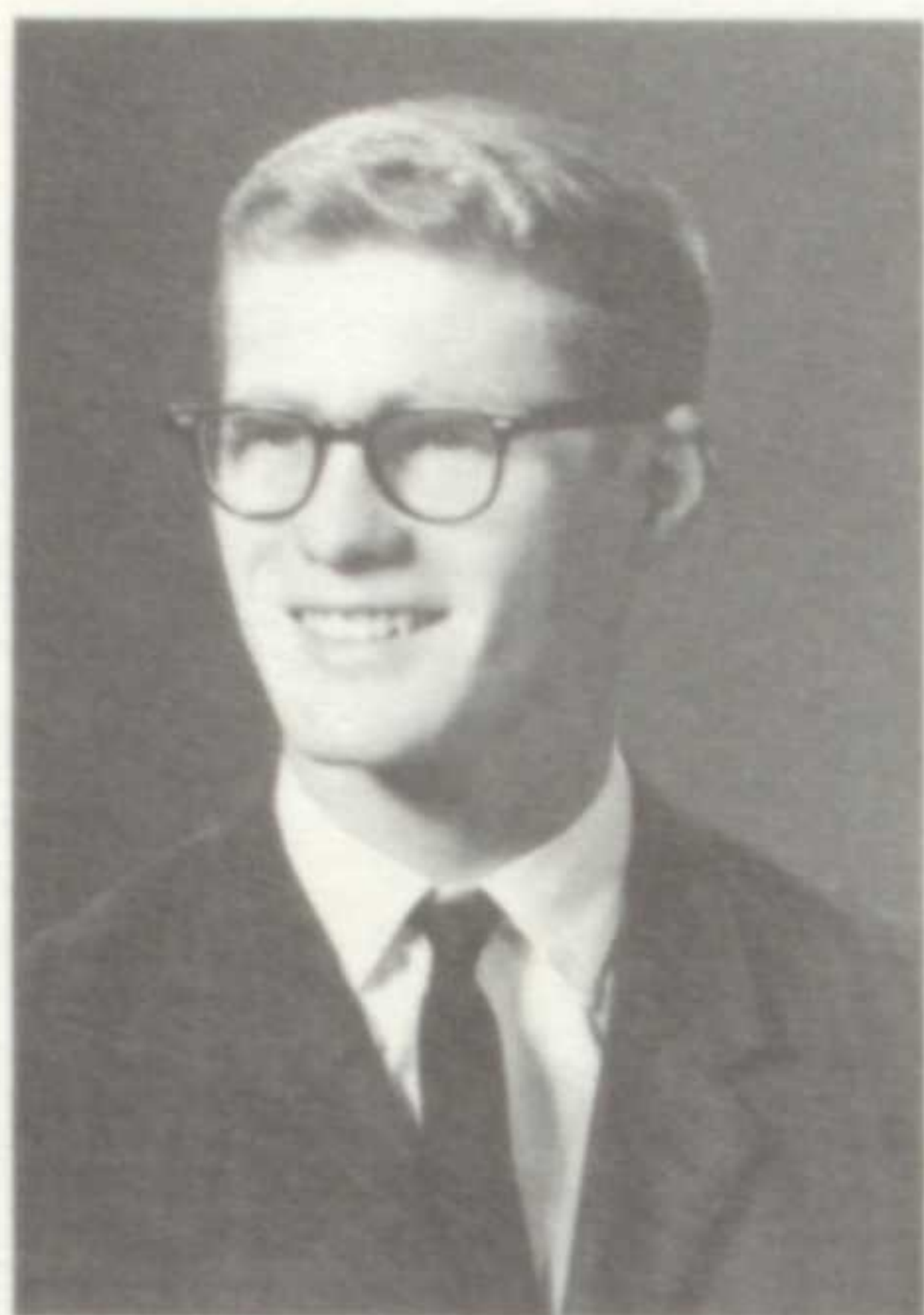

**ROGER DODSON CHIARITO**  
 Rog . . . good looking guy . . . sandy-red hair . . . looks forward to his weekends.



**GARY BARTON CHILCOT**  
 Gary . . . hails from Parma . . . "Good morning" . . . member of Speaker's Bureau.



**BRUCE WILLIAM CHRISTOFFERSON**  
 Bruce . . . dark hair . . . philosopher . . . loves a good prank . . . remember the "Dainty Deafenbaughs."



**DONALD JOHN CLINK**  
 Don . . . his hot rod . . . always working on the car . . . future electrician . . . "big, hairy deal."



Government pamphlet paves the way for perplexed Tom Tongue.



**ROBERT ALLEN COBLENTZ**  
 Bob . . . baseball . . . good speaker . . . tall, dark and handsome . . . flashing smile . . . homeroom comedian.



**CLIFFORD LAWRENCE COOK**  
 Cliff . . . diversified talents . . . good looking . . . great in all sports . . . fun to be with . . . "Coxson."

and learning our limits . . .



**DARBY LEE COOK**

Darb . . . packed with pep . . . always laughing . . . Bay's busy beaver . . . liked by all . . . "Chach."



**ROBERT LESTER COOK**

Bob . . . neat appearance . . . '59 Ford Station Wagon . . . 1st period choir sessions . . . friendly.



**CATHERINE ANN COONEY**

Kay . . . blonde hair . . . memories of Hawaii . . . warm smile . . . cute snicker.



**DAVID ASTIN COOPER**

Coop . . . looks and personality . . . always a hearty "pat" on the back . . . here he comes again with another new Chevy.



**PATRICIA LOUISE CORRIGAN**

Pat . . . "Culligan" . . . striking brunette . . . combines beauty and brains . . . distinctive voice.

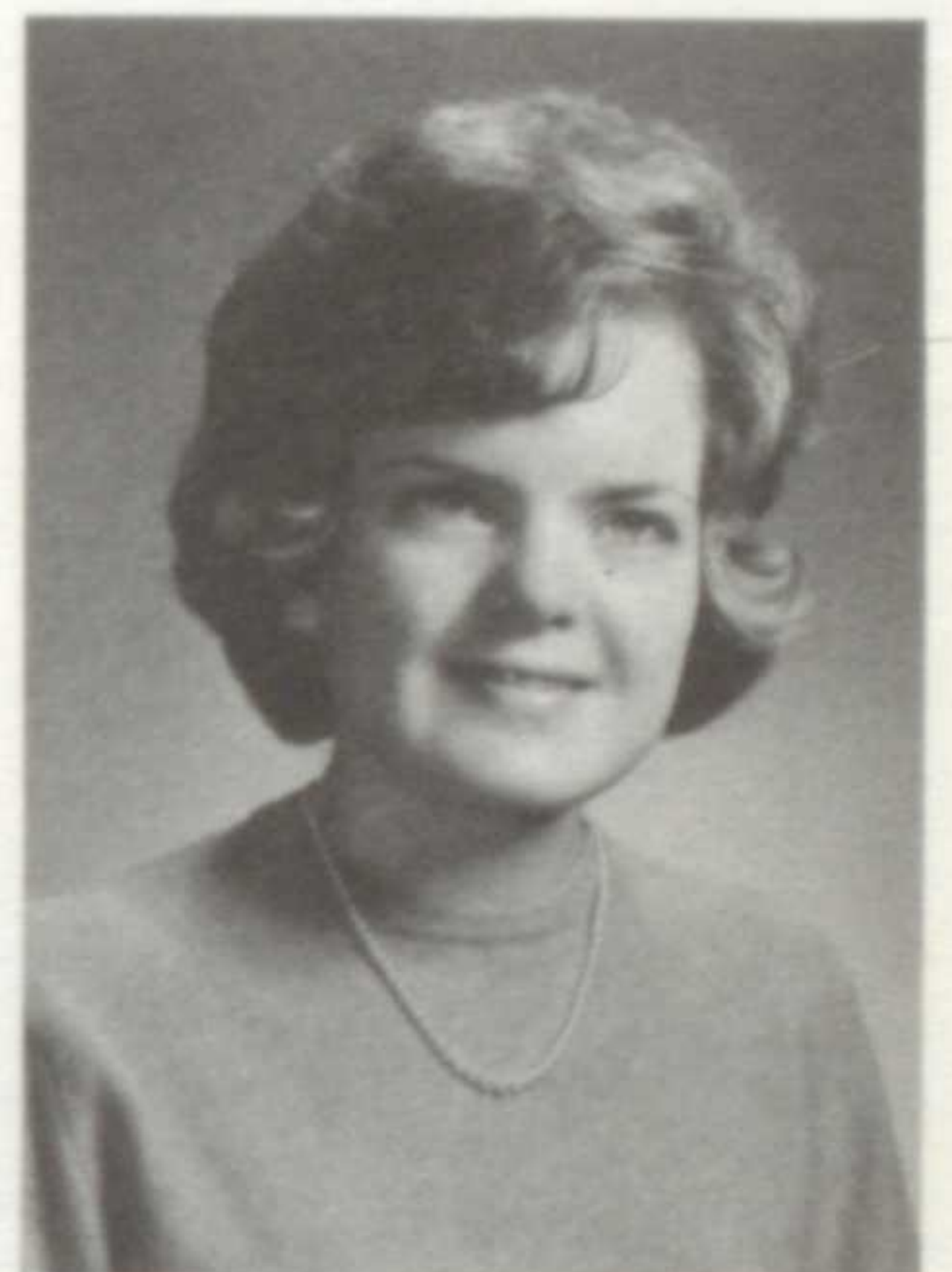

**MARY CATHERINE CORRINGTON**

Mary . . . so quiet and shy . . . assistant editor on Bay Window . . . diligent worker.



**JON DOUGLAS COUNTS**

Jon . . . Intelligent wit . . . appears shy . . . keeps everyone laughing . . . quizbee . . . "J. C."



**JANICE LORRAINE COX**

Jann . . . Smart and sweet . . . news editor of Bay Window . . . always smiling . . . does her many jobs well.



**BERYL KAY CRAWFORD**

Beryl . . . slender . . . sophisticated manner . . . loves to throw a party . . . "Kay" . . . water-skiing enthusiast.

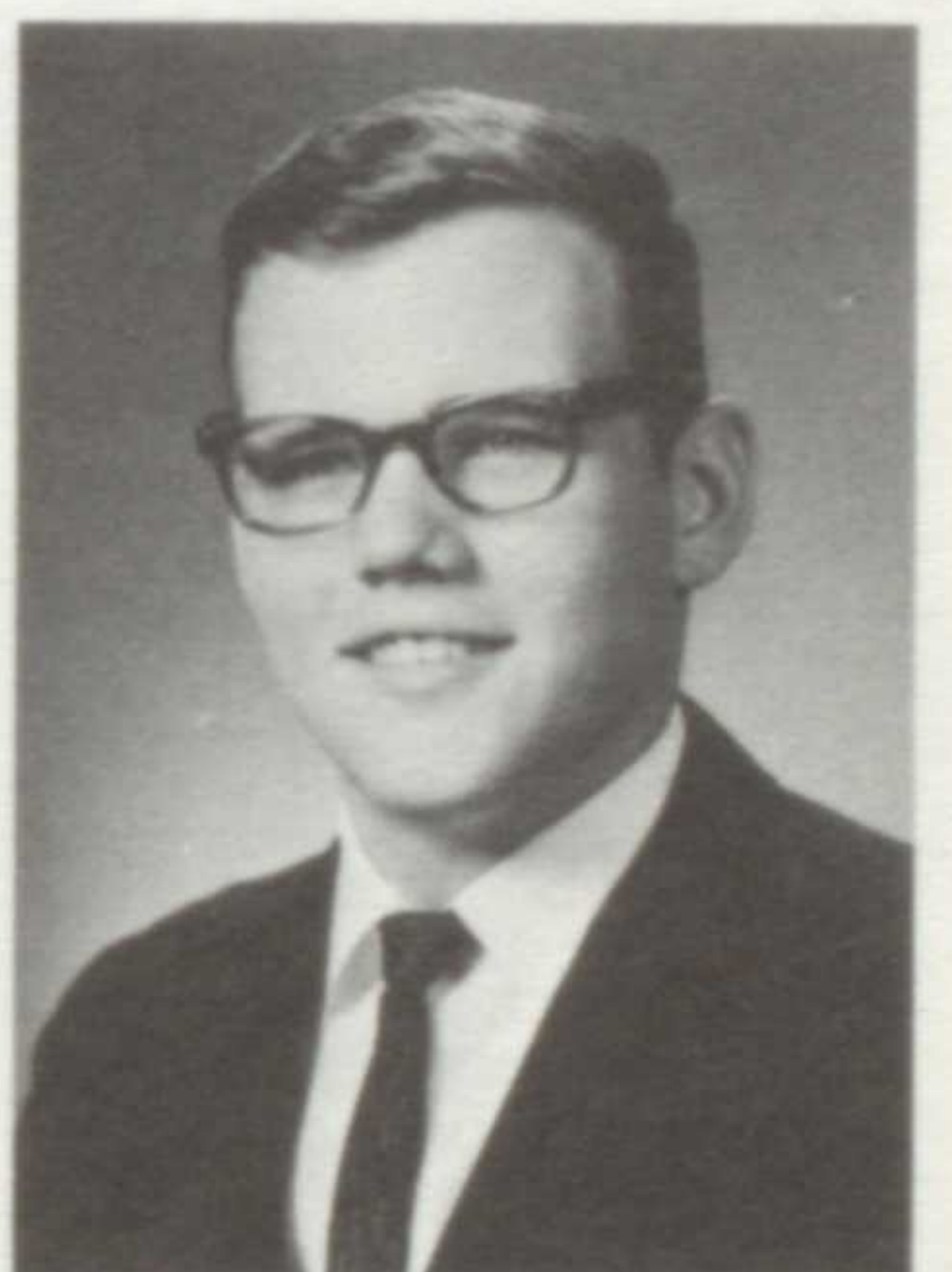

**DWIGHT RAYMOND CRITZER**

"Tweed" . . . always a joke . . . shoes and ice cream . . . sense of humor . . . Girls, Girls, Girls.

each experience . . .  
 broadens our scope  
 of knowledge . . .



**CATHLEEN CROW**  
 Cathy . . . shining blonde hair  
 . . . very friendly . . . that Witt-  
 tenberg guy . . . wrestling fan  
 . . . clever wit.

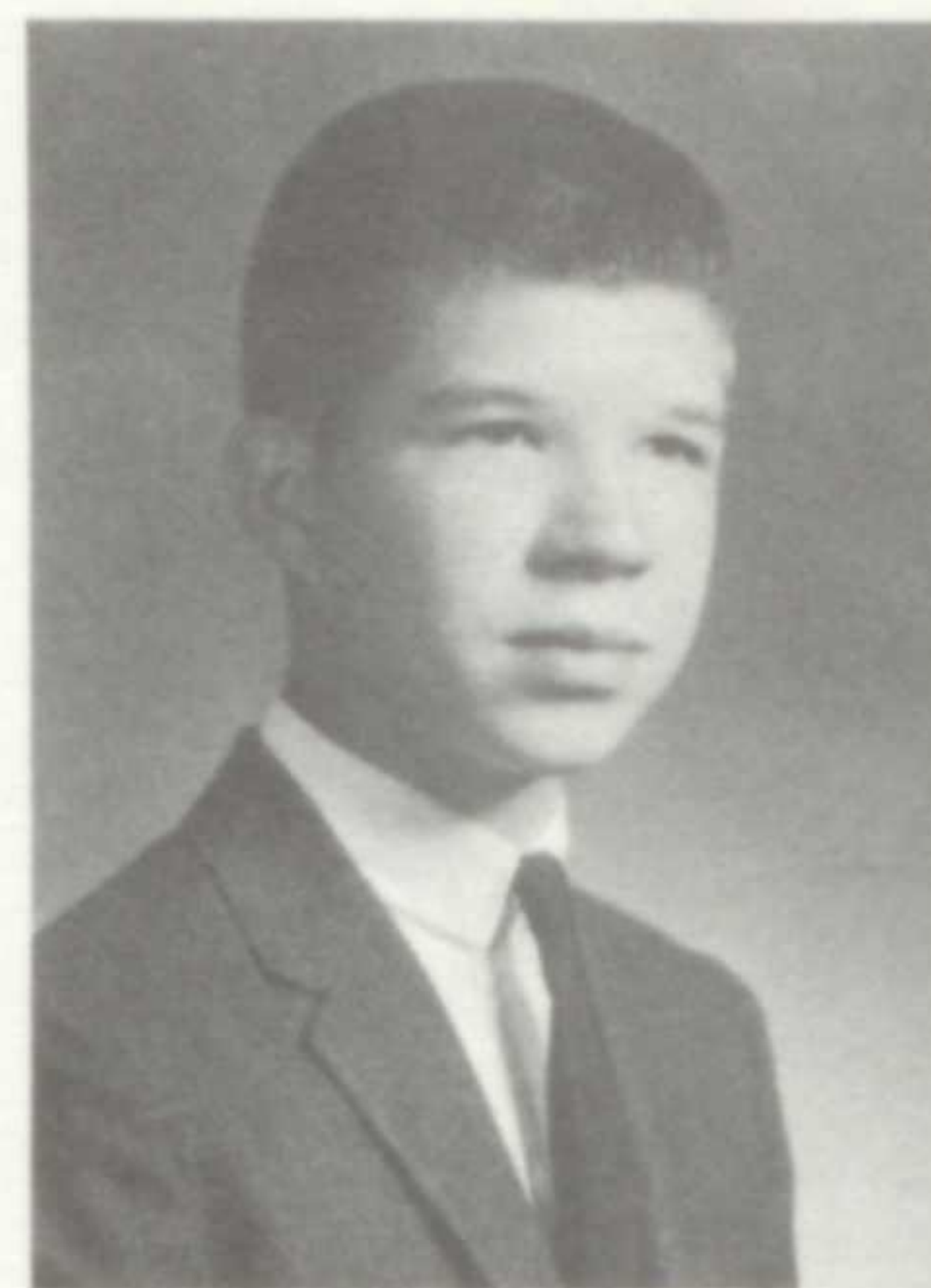

**WILLIAM EARL DANIELSON**  
 Bill . . . sparkling blue eyes . . .  
 mischievous smile . . . has a way  
 with horses . . . wrestler.



**RICHARD JOHN DAVIS**  
 Rich . . . loves cars . . . '55  
 Chevy . . . lunch periods are  
 never long enough.



**ALAN WILLIAM DAY**  
 Al . . . co-captain of the foot-  
 ball team . . . Homecoming  
 King . . . always late . . . good  
 looking . . . "Hey Charlie."



**LINDA SUZANNE DeGARMO**  
 Linda . . . Rainbow P.W.A. . . .  
 boats . . . "River relations"  
 . . . dry sense of humor . . .  
 "Limpy" . . . "DeGarm."



**ARTHUR BANCROFT deLASKI**  
 Art . . . quiet . . . well-dressed  
 . . . great at tennis . . . lots of  
 fun once you get to know him.

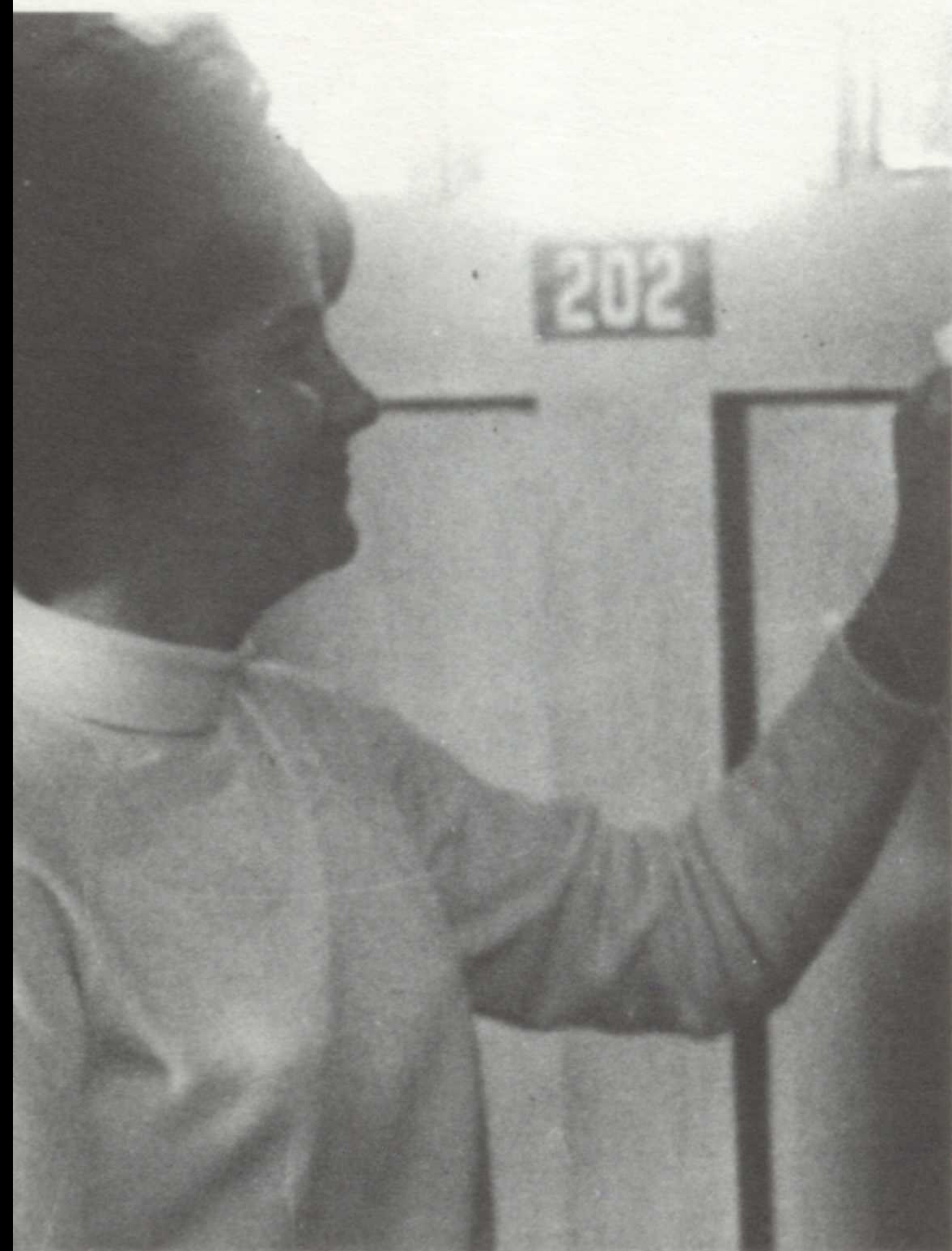

Office work . . . good experience for Beth Shoemaker.



MARIE MARCELLA DIBERTI

Marcella . . . our peppy foreign exchange student . . . learns easily . . . always a "Hi."



GERALDINE MARIE DITZEL

Gerry . . . rosy cheeks . . . perky expressions . . . little bit of dynamite . . . female pool fan.



DONNA LEE DODD

Donna . . . good student . . . blond curls . . . works hard at what she attempts.



CHERYL LESLIE DOHERTY

Cheryl . . . quiet and shy . . . long shiny hair . . . conscientious individualist . . . medical interests.



CHRISTINE LOUISE DONNELLY

Chris . . . regularly seen scooping ice cream . . . always a kind word . . . dimples and pretty eyes.



MICHAEL STEPHEN DONNELLY

Mike . . . shy guy . . . a "Hi" for everyone . . . good looking . . . a Kroger's packer.



PAUL MANSFIELD DOTY

Paul . . . basketball pro . . . white tennies . . . "Oh, ya!" . . . funny sense of humor . . . dimples.



ROBERT JOHN DULMAGE

"Dobber" . . . sharp dresser . . . good looking . . . the friendliest . . . "Hey guys" . . . Michigan?



Senior boys . . . studying Government?



Perfect prom dress for Paulette Gerhardt.

meeting new people . . . sharing  
friendships . . .

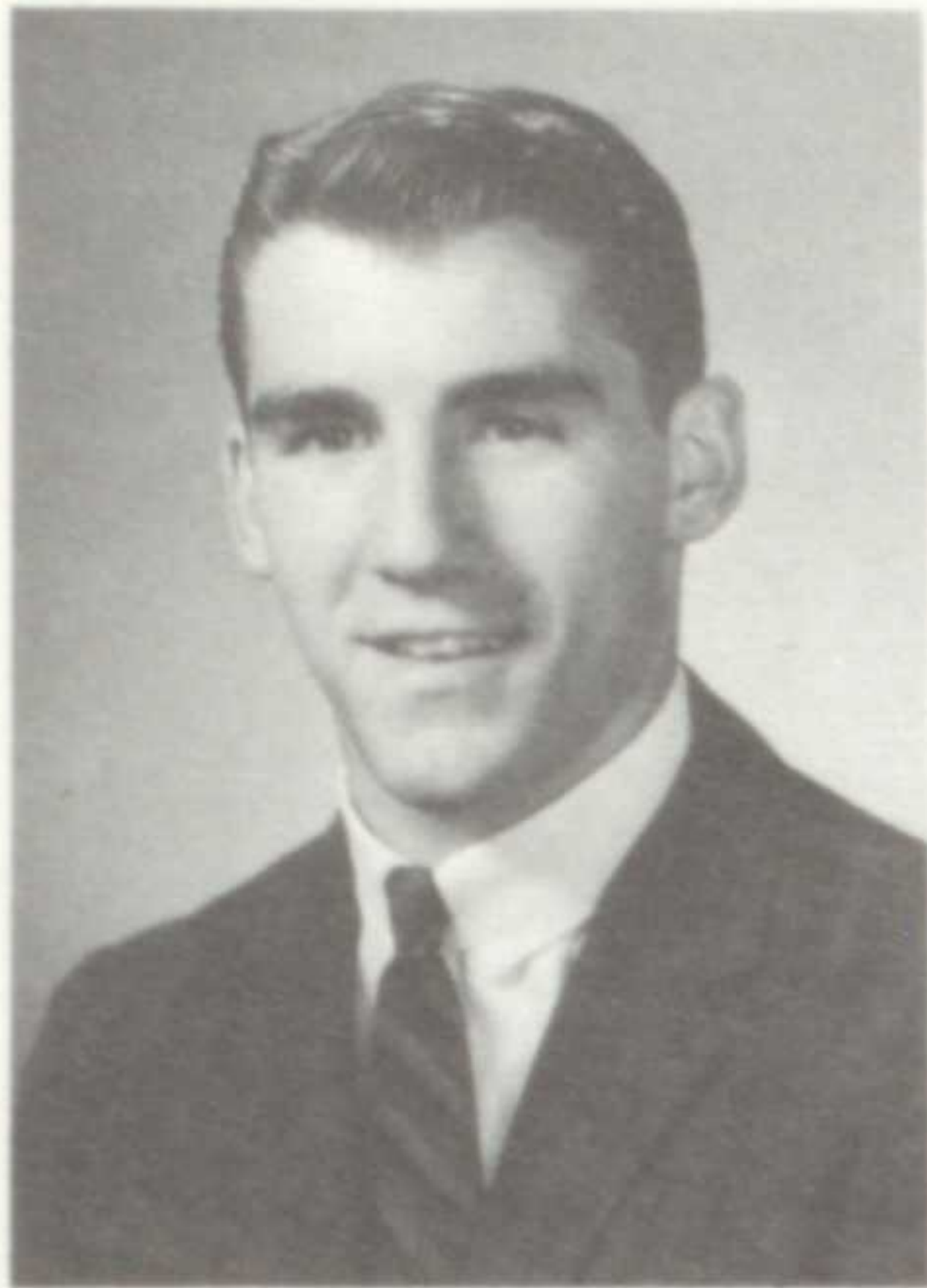

WILLIAM KEITH DUNCAN

Bill . . . football co-captain . . . handsome . . . "Mother Do" . . . all around athlete . . . "Flash."



JUDITH SUSAN DURANT

Judi . . . quiet and shy . . . those older men . . . sweet disposition . . . "flute" friend.



MARY LOU DUSEK

Mary Lou . . . distinctive laugh . . . beautiful complexion . . . does a job to perfection . . . choir's right-hand man.

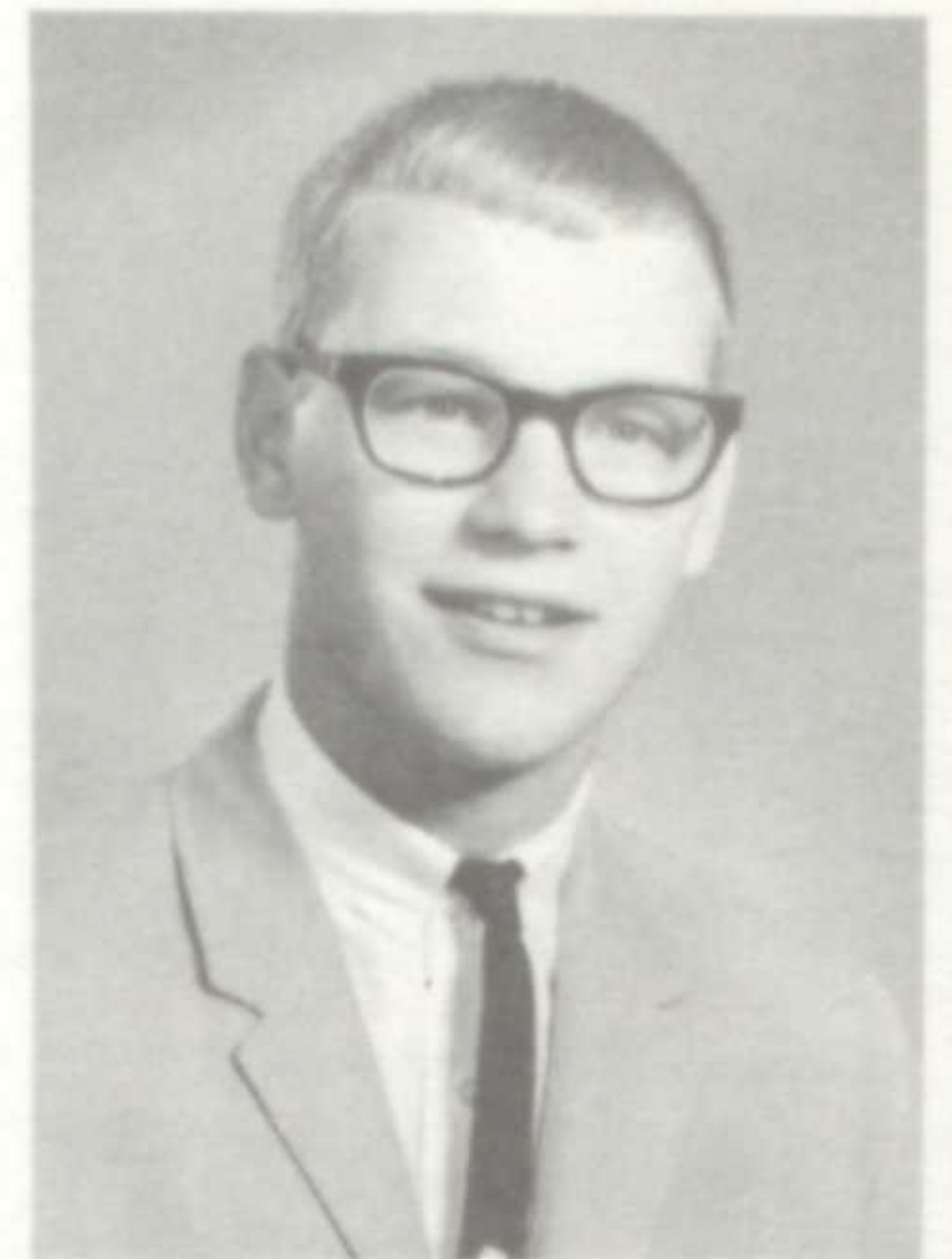

DAVID WILLIAM ECKERT

Dave . . . folk singer . . . warm personality . . . mechanically minded . . . forever the tenor section.



LAWRENCE HOWARD  
EISENBARTH

Larry . . . wit and intelligence . . . folk-singing . . . loves a good prank . . . hi-fi enthusiast.

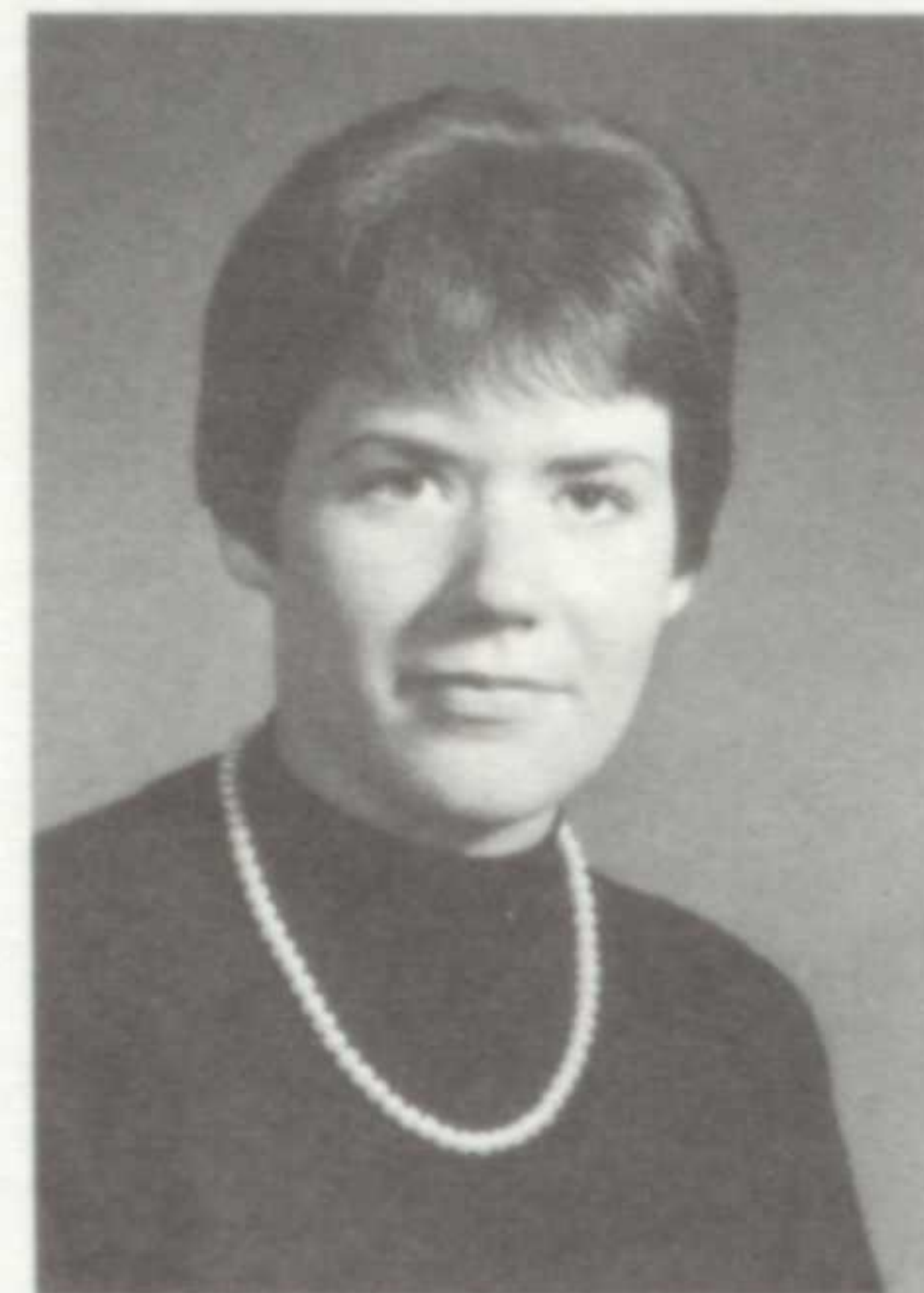

JANE FRANCES EMILING

Jane . . . Bay Window's feature editor . . . ideas galore . . . long, long fingernails . . . shy smile.



KENNETH JAMES EMRICH

Ken . . . booming voice . . . always something up his sleeve . . . one of the "guys" . . . "Lump."

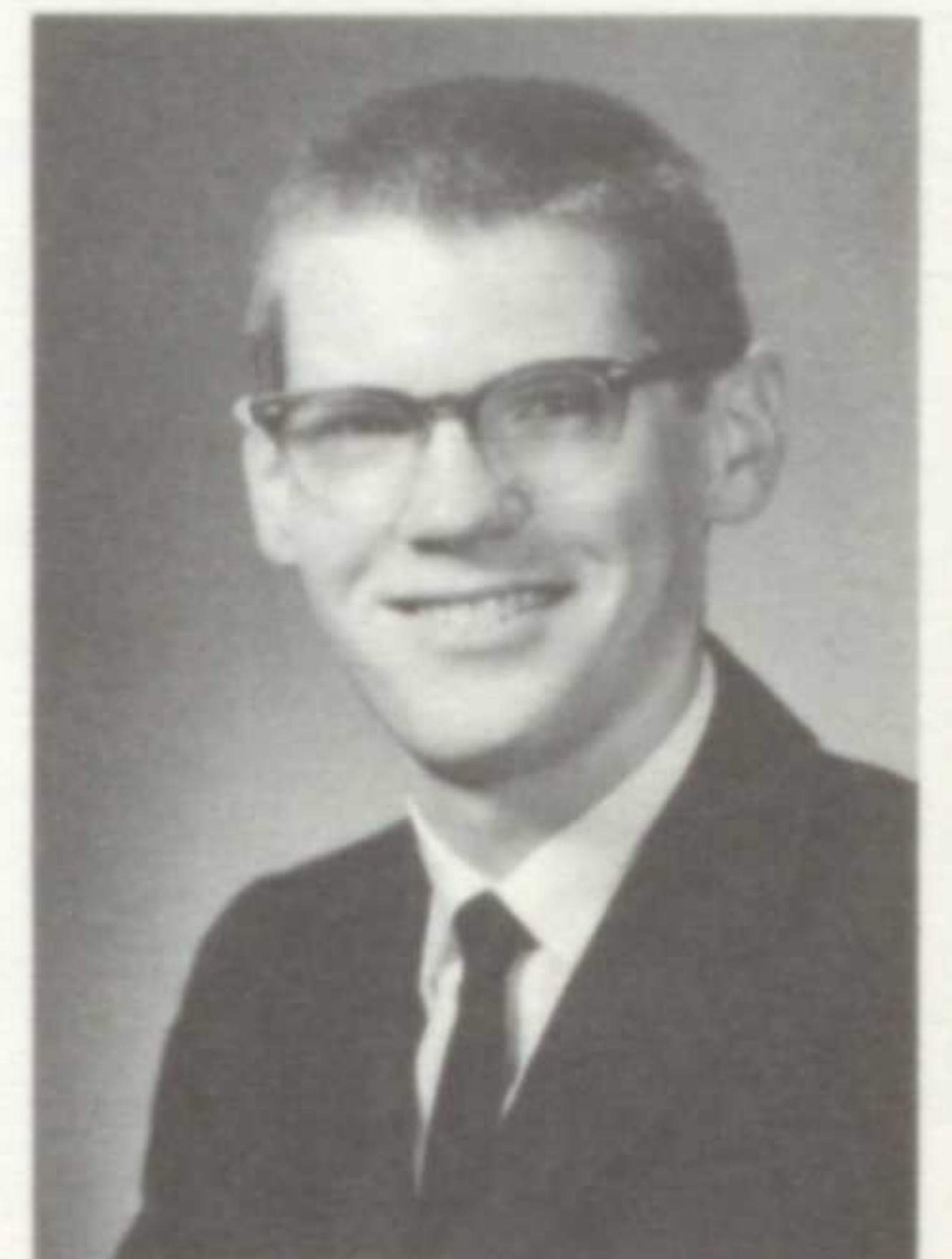

EDWARD EDEBURN ERB

Ed . . . quiet . . . intelligent . . . diligent worker . . . shy smile . . . does a job well.



ALBERT WESLEY  
ERICKSON III

"Oogie" . . . always a riot . . . collegiate . . . sharp guy . . . a real talker . . . thoughtful.



JUDITH ANN FATHAUER

Judy . . . busy business editor of Bay Window . . . friendly to all . . . neat and well-dressed.

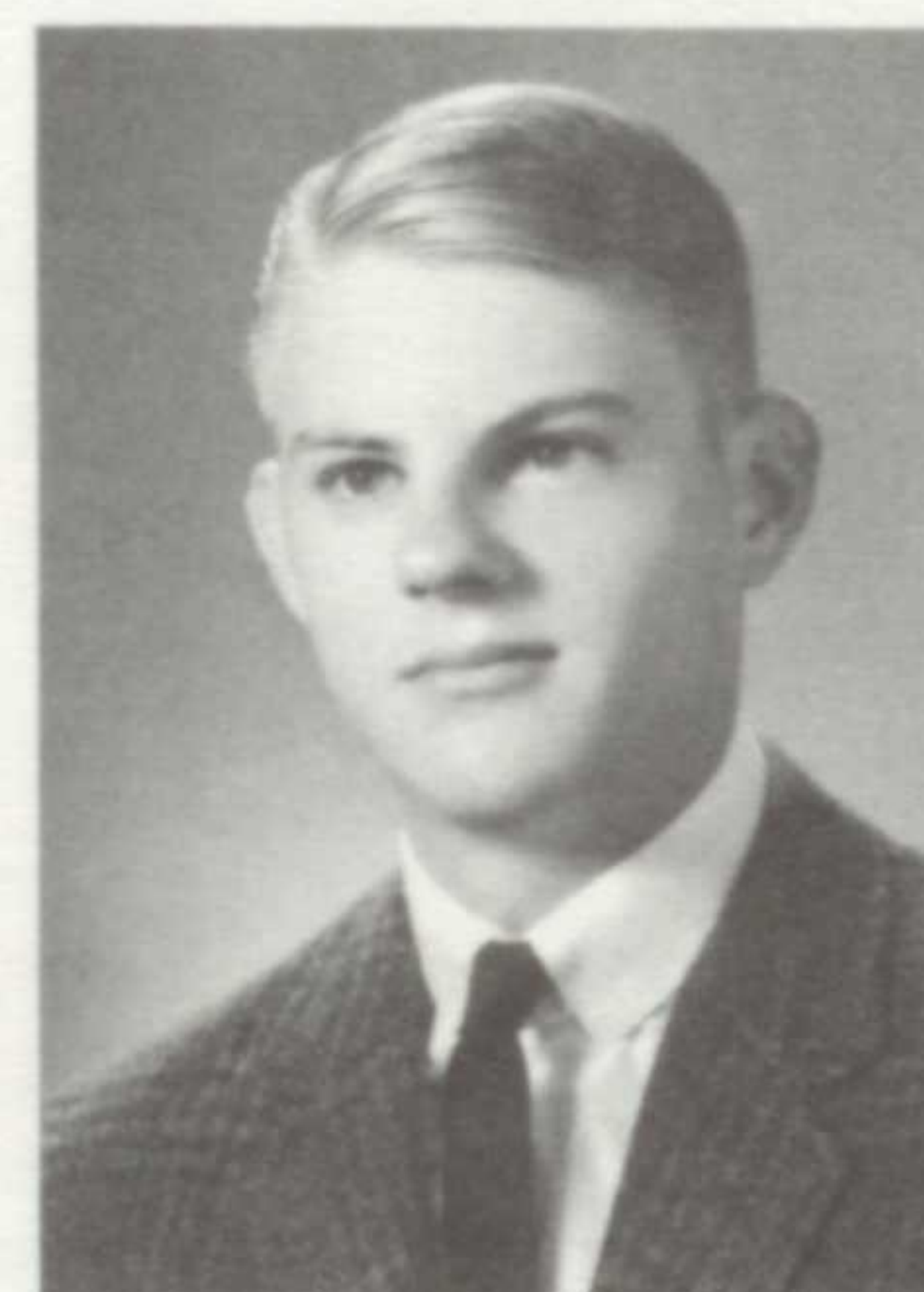

GARY RICHARD FELL

Gary . . . tall and blonde . . . loves sports . . . tennis player . . . kind to all . . . "dough-nuts."

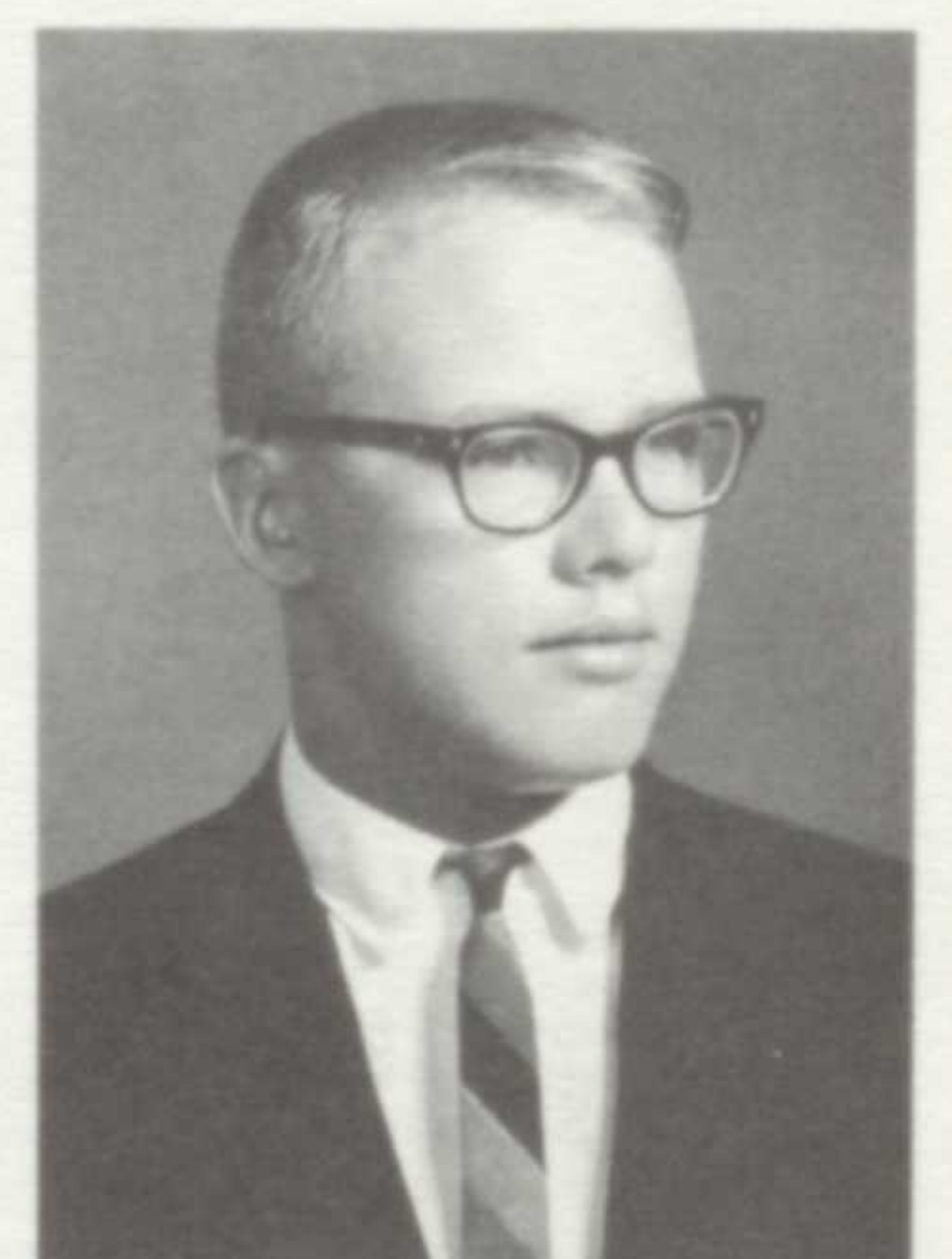

WILLIAM EUGENE FEL'S

Bill . . . good looking . . . fun-loving . . . sly remarks . . . those creative (?) sports stories . . . sidewalk surfer.



MARGARET ANN FERGUSON

Maggie . . . "Anybody for a swim" . . . art enthusiast . . . always a smile and a half.



LAURA JANE FLANIK

Laura . . . quiet . . . curly hair . . . glowing facial expressions . . . "Sure" . . . "Motor-Cycles??".



HOWARD BRANDT FRANKS

Brandt . . . football and baseball . . . records galore . . . all-around nice guy . . . "Howie."



DAVID DOUGLAS FRIEDEL

Dave . . . football and track . . . "Chemistry-bug" . . . intelligent and inquisitive . . . "Toad."

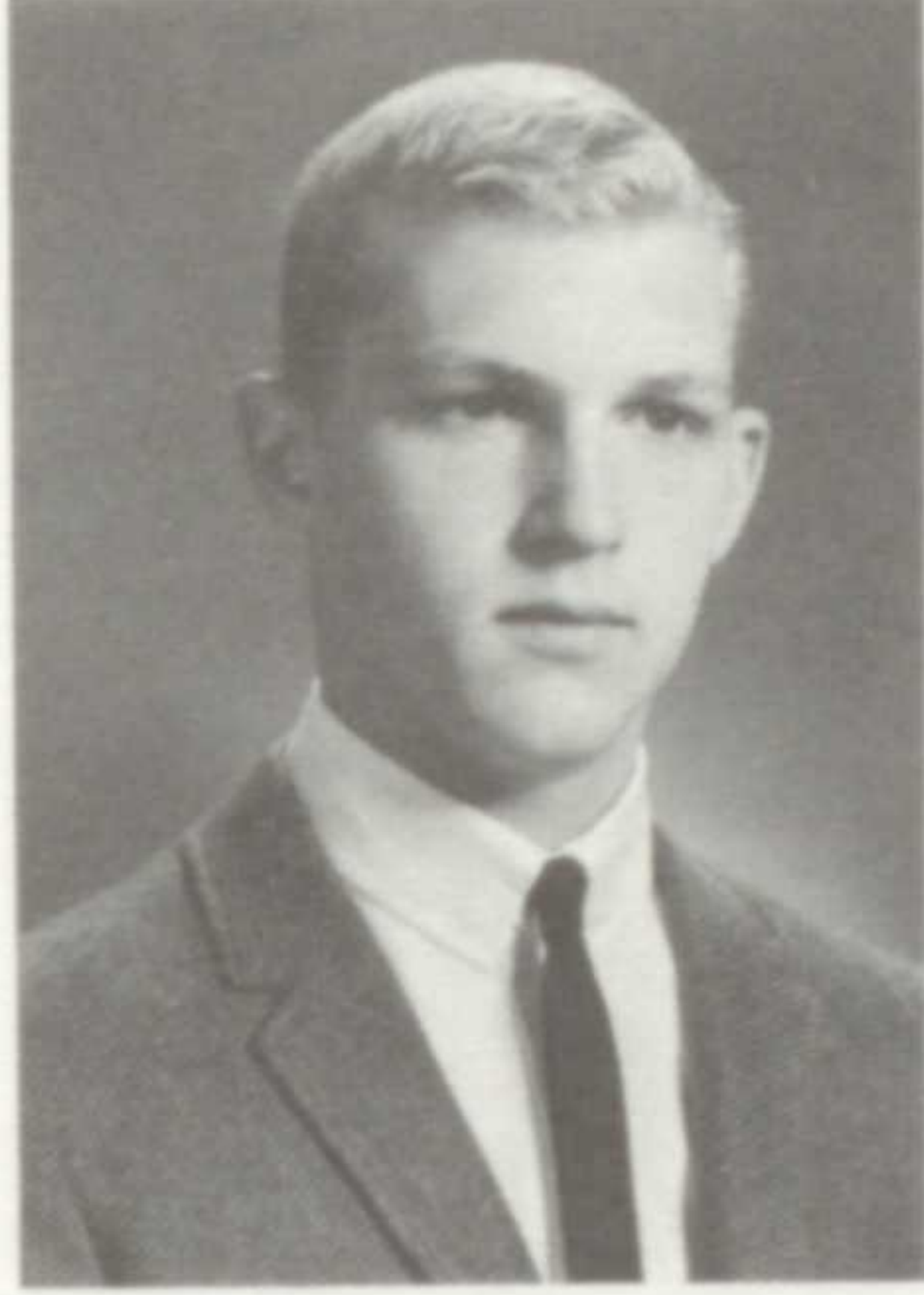

WILLIAM GEORGE FRITZ

Bill . . . blonde and tan . . . a great dancer . . . backbone of Choir! . . . "Elmo."



LINDA KATHLEEN GALBRAITH

Linda . . . Oh, those eyes . . . enjoys music . . . "Is there a dance at Avon Lake Saturday night?" . . . petite.

No time to waste . . . they even study at noon!





**SANDRA JEAN GAVRON**  
Sandy . . . small and petite . . . blond hair . . . a good friend . . . memories of the United Appeal assembly.



**PAULETTE BURKS GERHARDT**  
Paulette . . . tan life guard . . . bubbling personality . . . prexy of G.A.A. and A.F.S. . . . busy.



**MARY ANN GERITY**  
Mary Ann . . . beautiful smile . . . the map of Ireland . . . mature . . . shiny hair . . . "Ethel Savage."

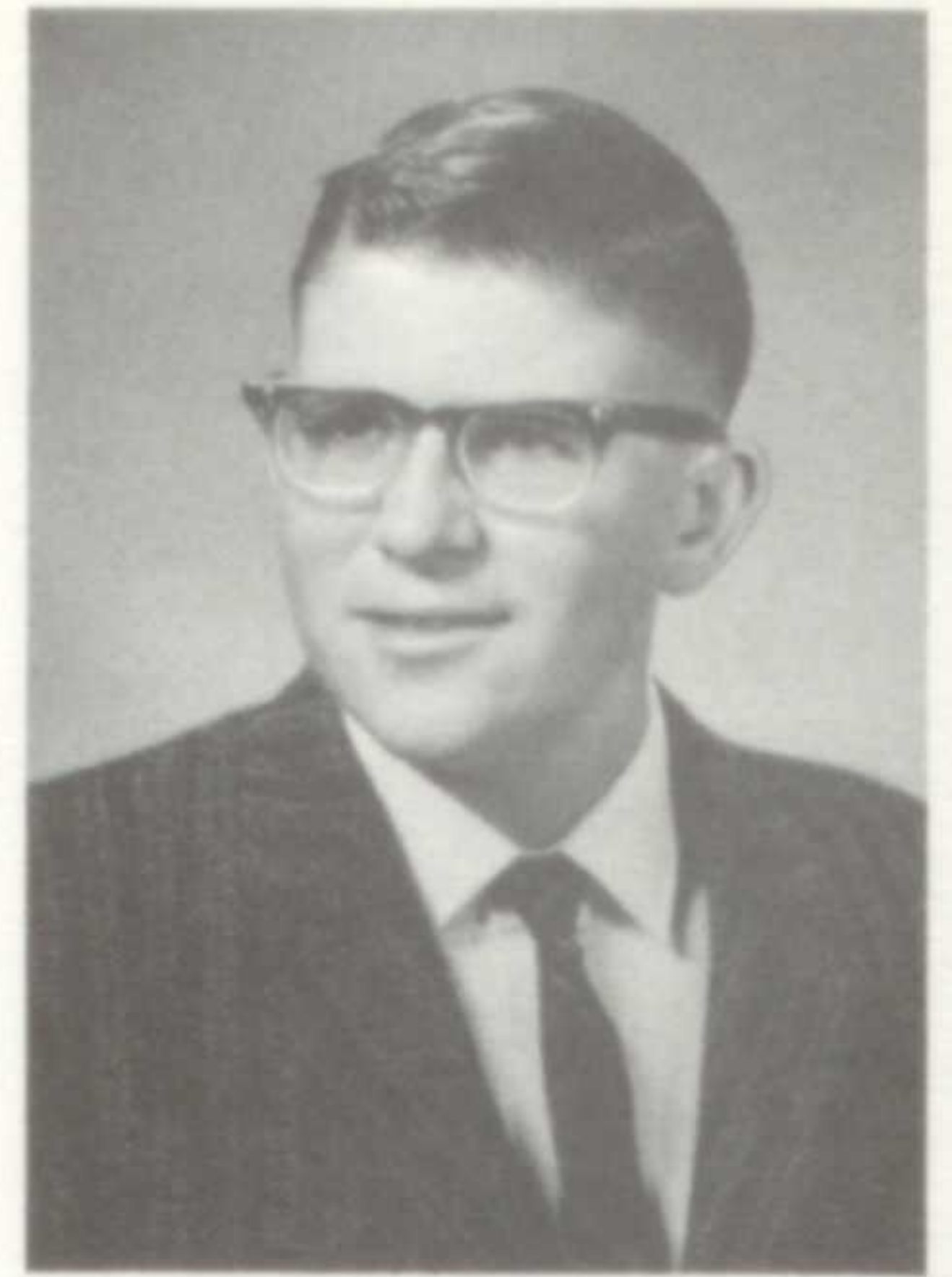

**RICHARD VAUGHN GIELOW**  
Rick . . . "How 'bout a game of golf?" . . . Fun with electronics . . . happy-go-lucky.

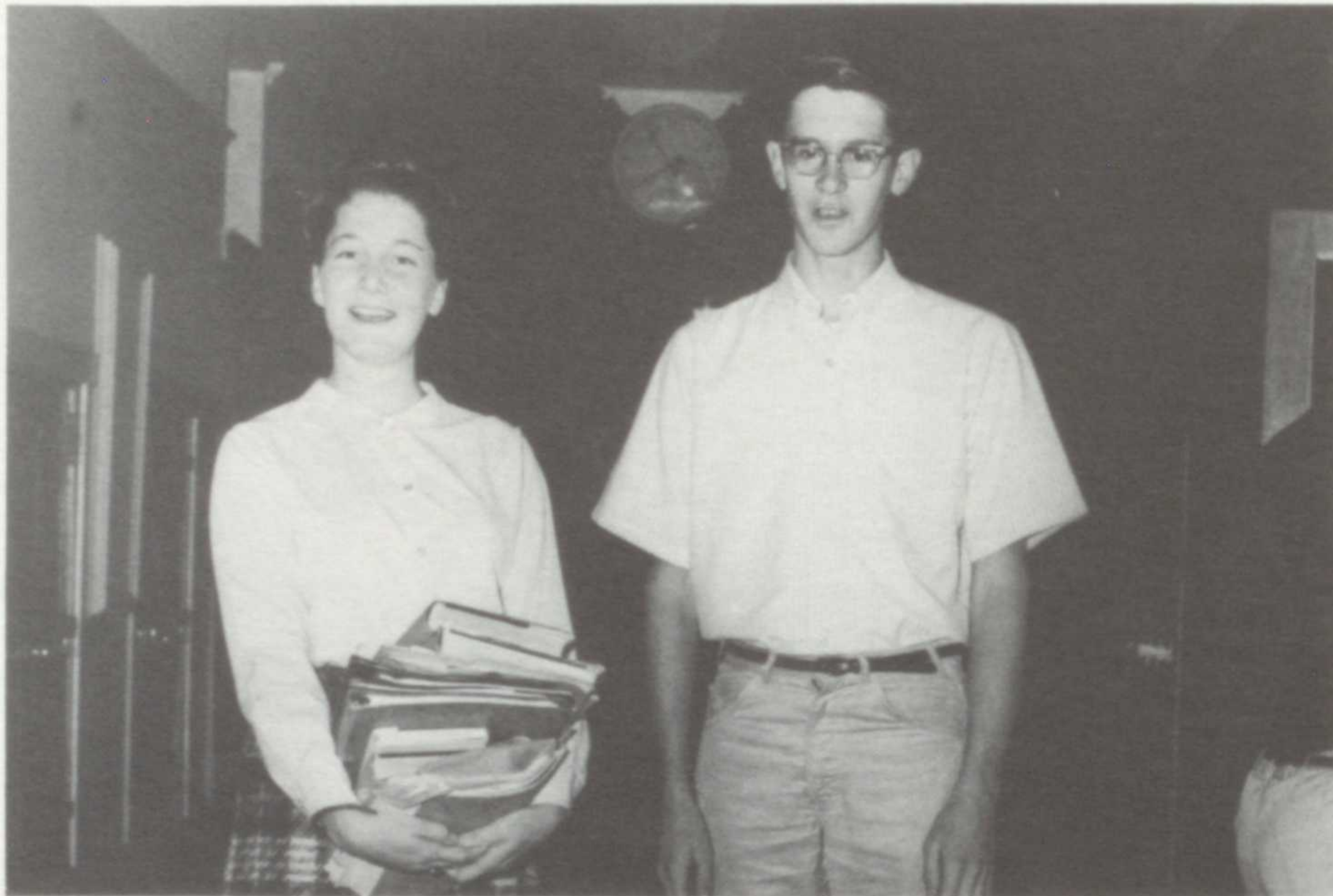

Kevin Gray turns slave driver . . . Mary Ann Gerity carries his load on Senior Book Carrying Day.



**CAROL JANE GLASER**  
Carol . . . "Lovey" . . . peppy head cheerleader . . . rapunzel type hair . . . sophistication . . . "Miss Willie."



**KATHIE ELLEN GORDON**  
Kathie . . . envious wardrobe . . . "Are you kiddin' me?" . . . Her chips are up . . . trips to Westgate.

through our efforts to meet  
the challenges that face  
us . . .

we learn the true meaning  
and reward of dedication . .





MARGARET ANN GOUGH

Bunnie . . . peaches and cream complexion . . . never a dull moment . . . effervescent personality . . . Villager Fashions.



JEFFREY ROBERT GOULD

Jeff . . . always in a hurry . . . "Anyone for a debate?" . . . dark red hair.



KEVIN McKENNEY GRAY

Kev. . . new addition to Bay from Idaho . . . intelligent . . . shy, yet always willing to help.



JEFFREY PAUL GREER

Jeff . . . what a sense of humor . . . easy to get along with . . . many friends.



We did sink Avon Lake . . . thanks to the support of Kathie Gordon and Sue Lowe.



GEORGE REIMAN GRESHAM

George . . . Dave's big brother . . . car enthusiast . . . "Wild-shirts" . . . friendly to all.



CHRISTINE GAIL GROSSMAN

Chris . . . "Oh, no!" . . . Village Fashion's patron . . . always a laugh . . . takes work seriously.



RENEE CHARLOTTE GUERTIN

Renee . . . Rockette . . . Harvey's big sister . . . musically inclined . . . smile to win all.



ROBERT WALTER HALLER, JR.

Bob . . . always a good time . . . Culver man . . . nice cor-vair . . . a friend in deed.

from our studies we piece together . . .



"Good morning, your announcers for today are Carol Glaser and Gary Chilcot."

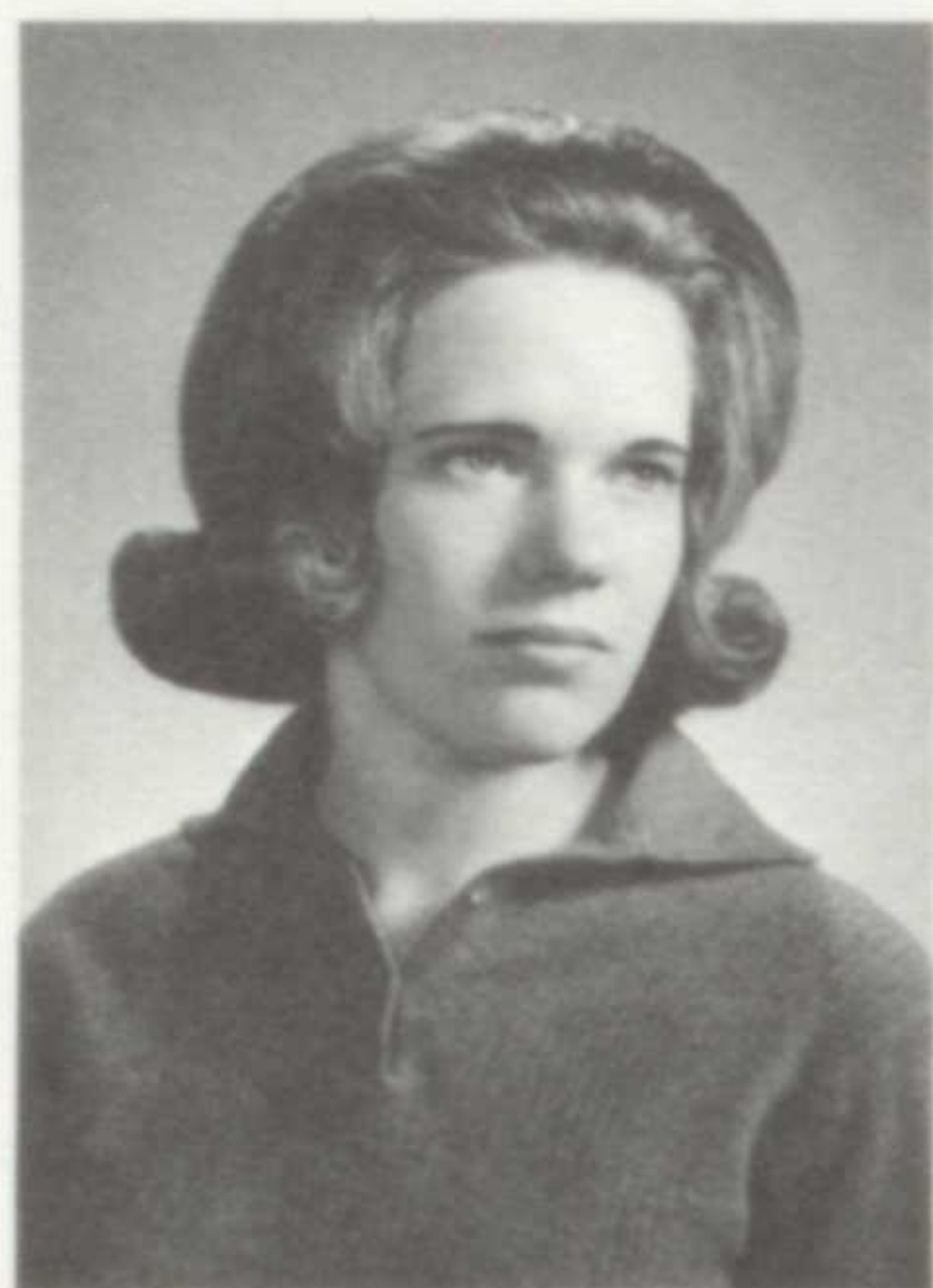

**NANCY JEAN HARRIS**  
Nance . . . Shorthand whiz . . .  
"Oh, O.K.!" . . . "sure thing"  
. . . nice and sweet . . . always  
a guy.

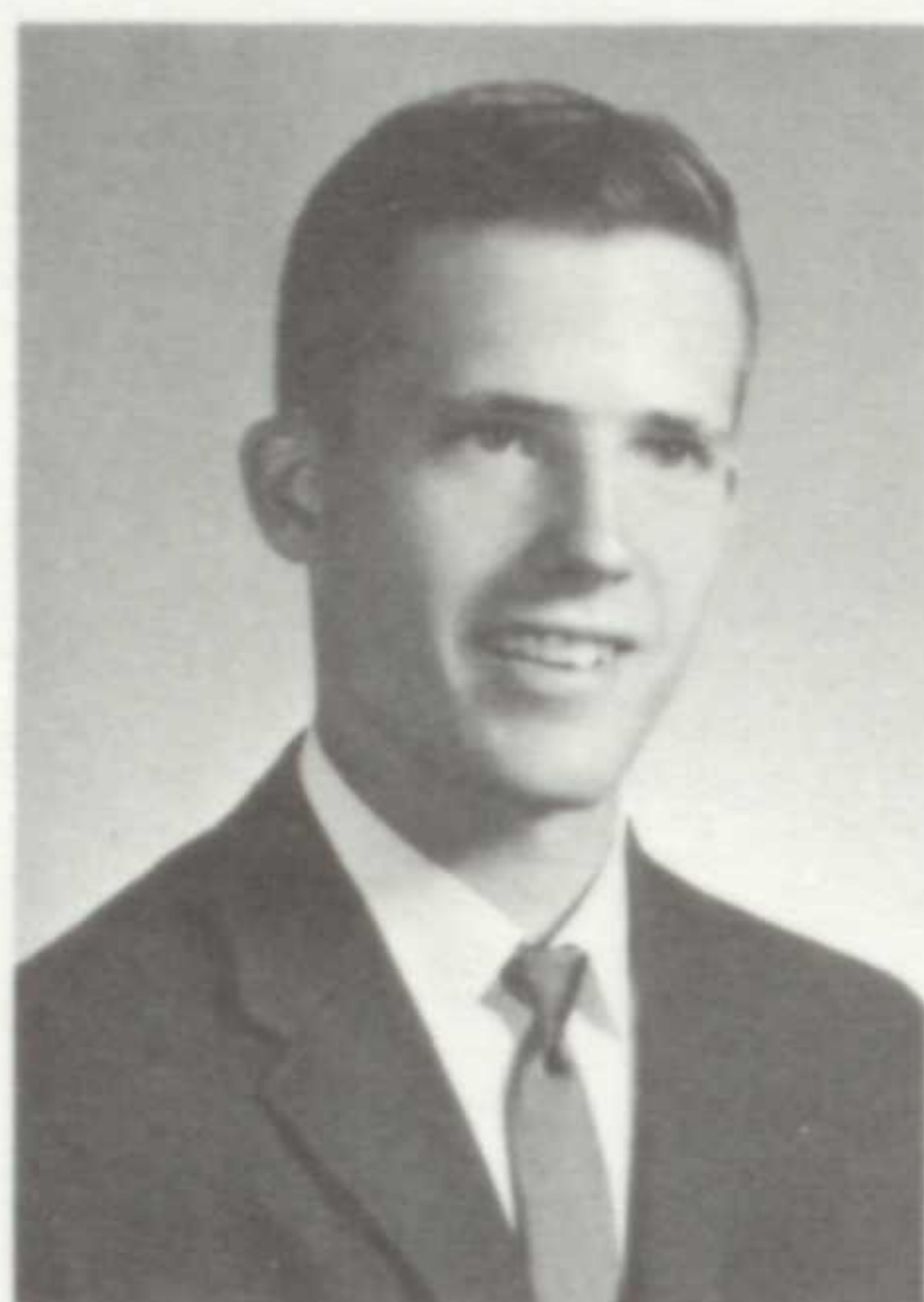

**ROBERT DAVID HASSELO**  
Hass . . . "Have you seen his  
baseball, Jan?" . . . sincere and  
friendly to all . . . good sport.



**RICHARD DAERR HAUZER**  
Dick . . . good voice . . . pool  
player . . . a good friend . . .  
future in business.



**JUDITH ANN HAWLEY**  
Judy . . . beautiful eyes . . .  
petite . . . new to Bay . . .  
cute laugh . . . welcomed by  
all.

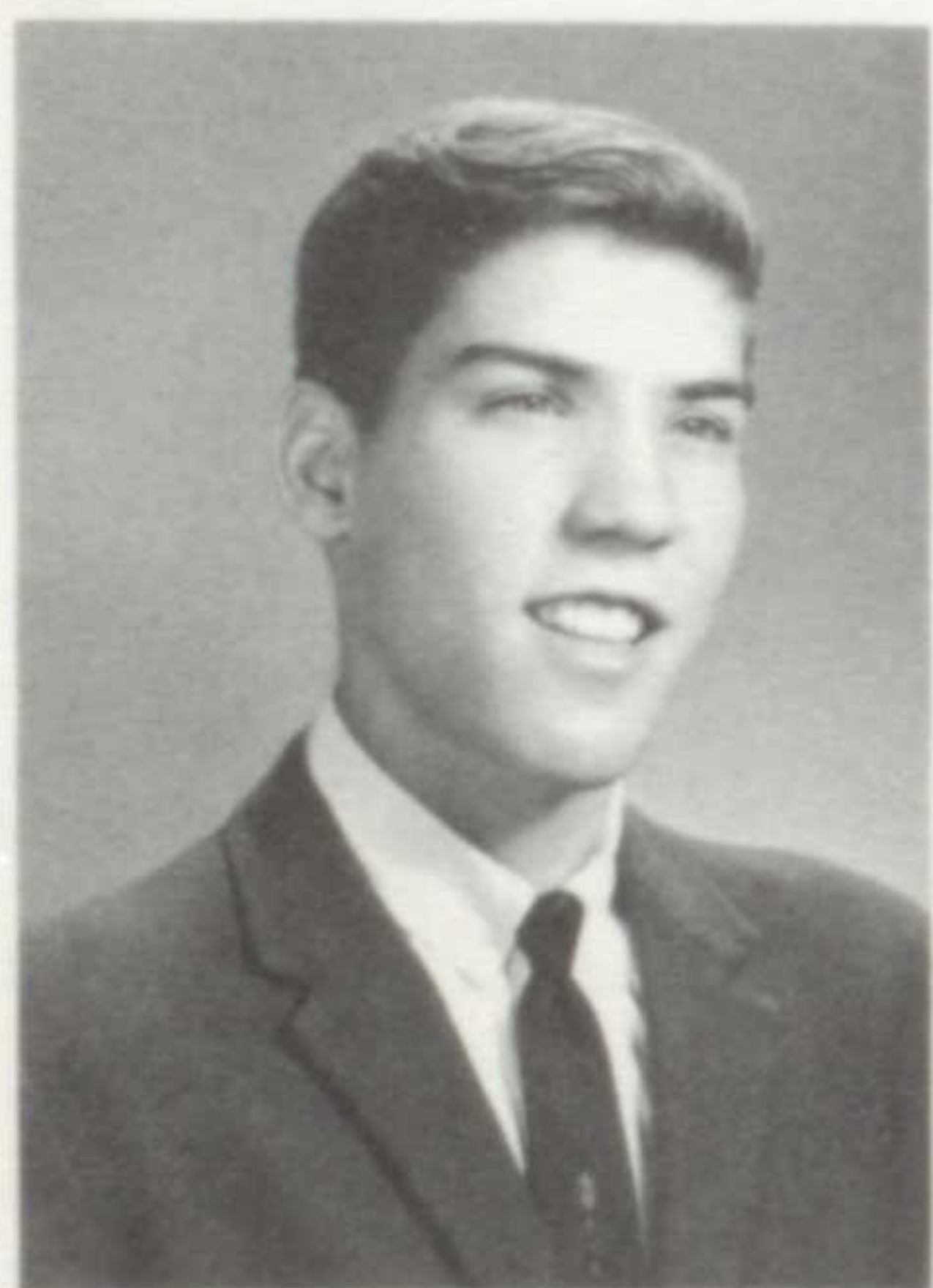

**RODNEY WILL HAYDEN**  
Rod . . . tall and slender . . .  
witty . . . really knows how to  
play the piano . . . francais,  
aussi.



**KENTON ELWOOD HENNINGER**  
Ken . . . collection of coins and  
guns . . . sports and car minded  
. . . shy guy . . . "Elwood."



**DAVID HUDSON HERTEL**  
Dave . . . "Our" foreign ex-  
change student . . . outstanding  
in many ways . . . we've missed  
him this year!



**WILLIAM MAYNARD HILL**  
Bill . . . cars, cars, cars . . .  
future in automotive engineer-  
ing . . . real nice guy.

# an understanding of our culture . . .



**ANN LOUISE HILTON**

Ann . . . cute as can be . . .  
"going steady" . . . Senior Class  
Girls' Social Chairman.

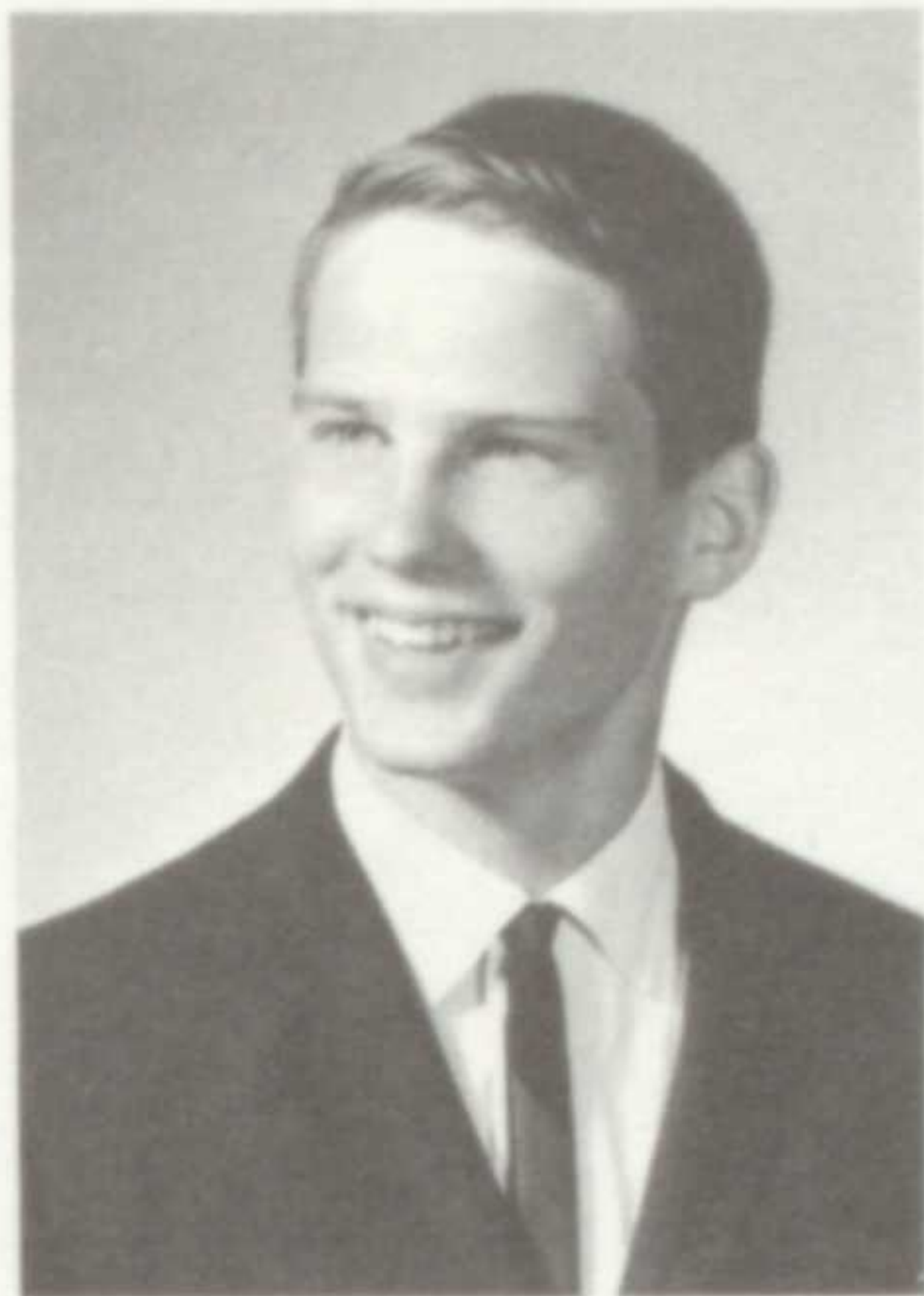

**TIMOTHY EARL HIRD**

"Mongoose" . . . wrestling . . .  
able football manager . . . De  
Molay . . . clever wit . . . cute  
smile.

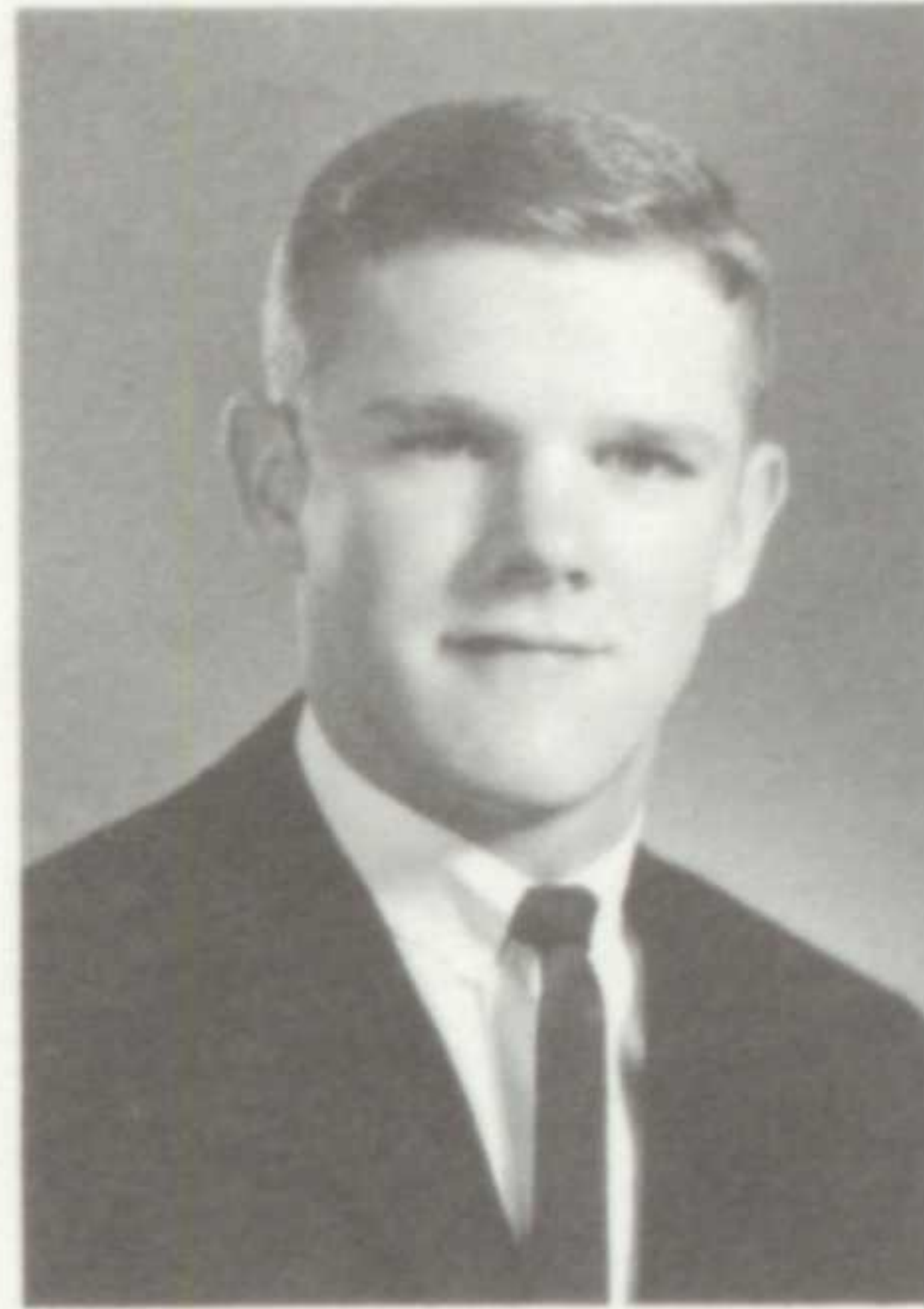

**ROBERT TRENT HOARD**

Bob . . . football . . . determina-  
tion . . . "he's cute" . . .  
laughing smile . . . future engi-  
neer . . . Oh those eyes! . . .  
"Hap."



**JAMES DAVID HOFFMAN**

Jim . . . curly blond hair . . .  
enjoys pool . . . hard to get to  
know, at first.



**JAMES EDWARD HOLLAND**

"Dutch" . . . Bay's basketball  
star . . . tall, dark and hand-  
some . . . out-going personality  
. . . those eyes!!!

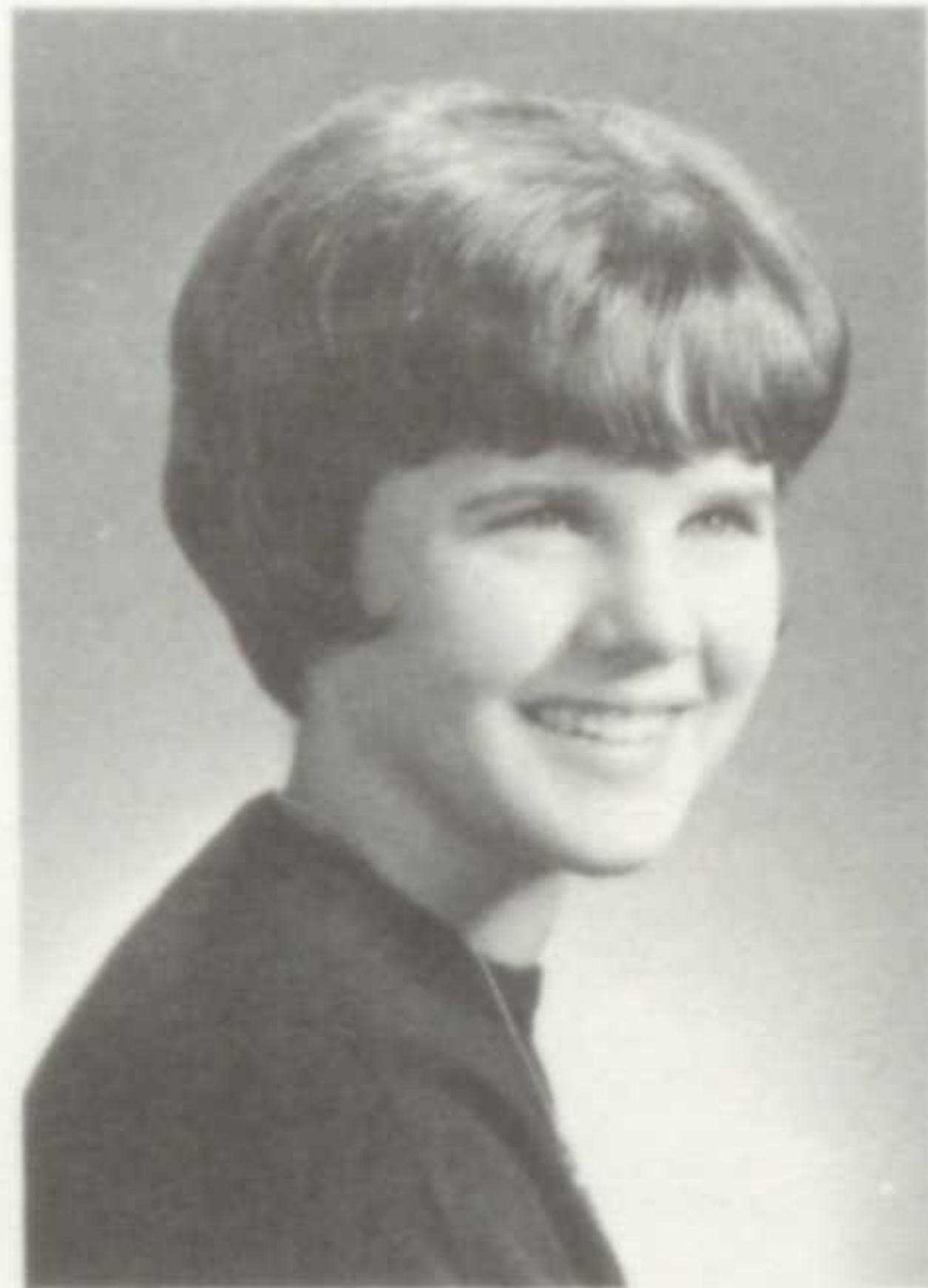

**LYNNE LORAIN HOLLIDAY**

Lynnie . . . huge record collection  
. . . future teacher . . . quiet  
and understanding.



**HEATHER HOLLINGSWORTH**

Heather . . . Student Council  
Prexy . . . intelligent . . . dili-  
gent worker . . . lots of school  
spirit.

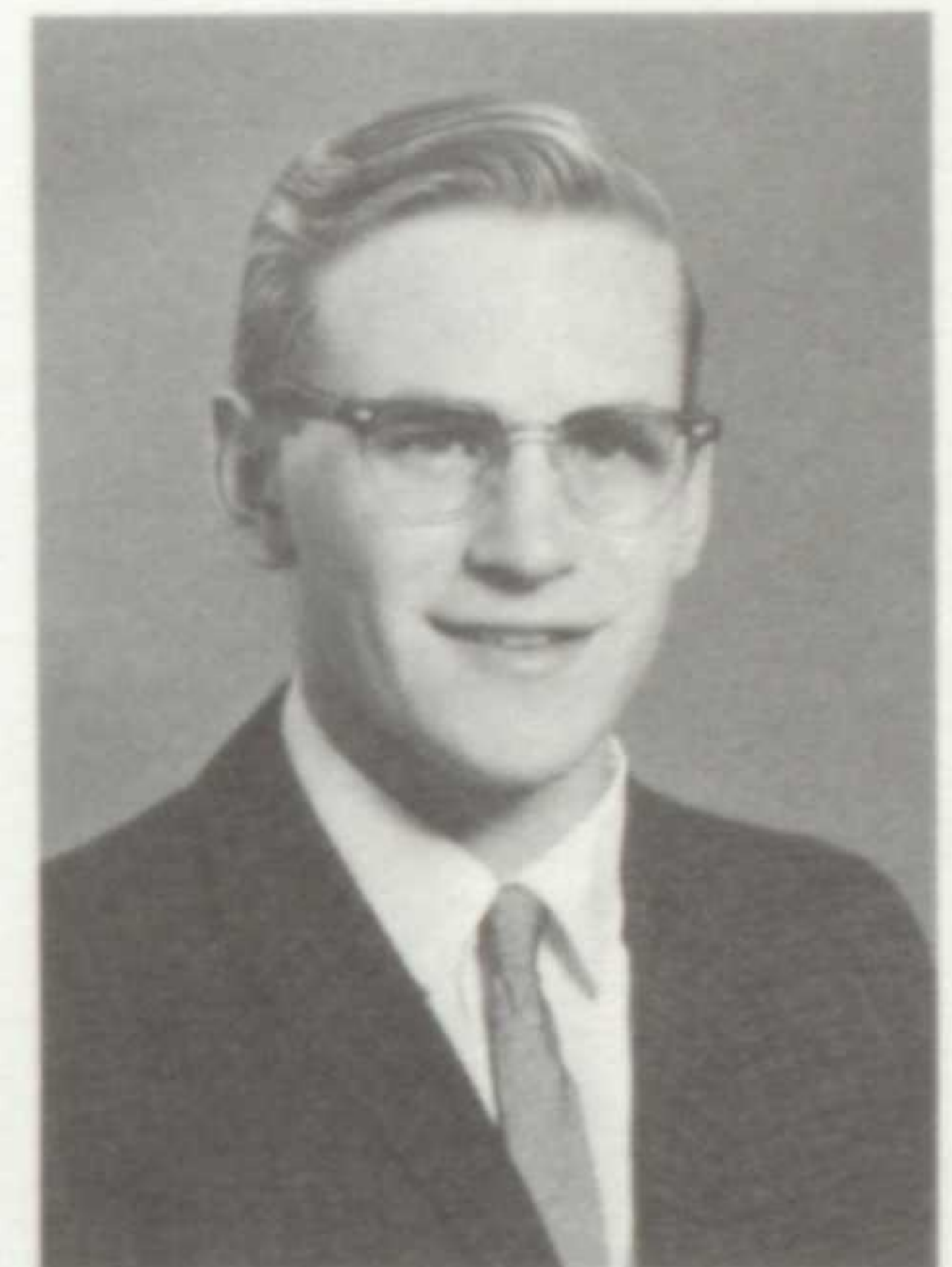

**PAUL CHARLES HORTON**

Paul . . . blond hair . . . sticks  
to his guns . . . courageous  
choraleer at 7:30 A.M.



**SHARON LOUISE HOUSEHOLDER**

Sherry . . . looks like a fashion  
plate . . . sophisticated . . .  
brings out the best in all.



**THOMAS NATHAN  
HUMPHREVILLE**

Tom . . . cat eyes . . . kind to  
all . . . cute guy . . . crew cut.



**BARBARA JEAN HUNT**

Barb . . . wild rides in her  
rambler . . . model's figure . . .  
athletic ability . . . determina-  
tion.

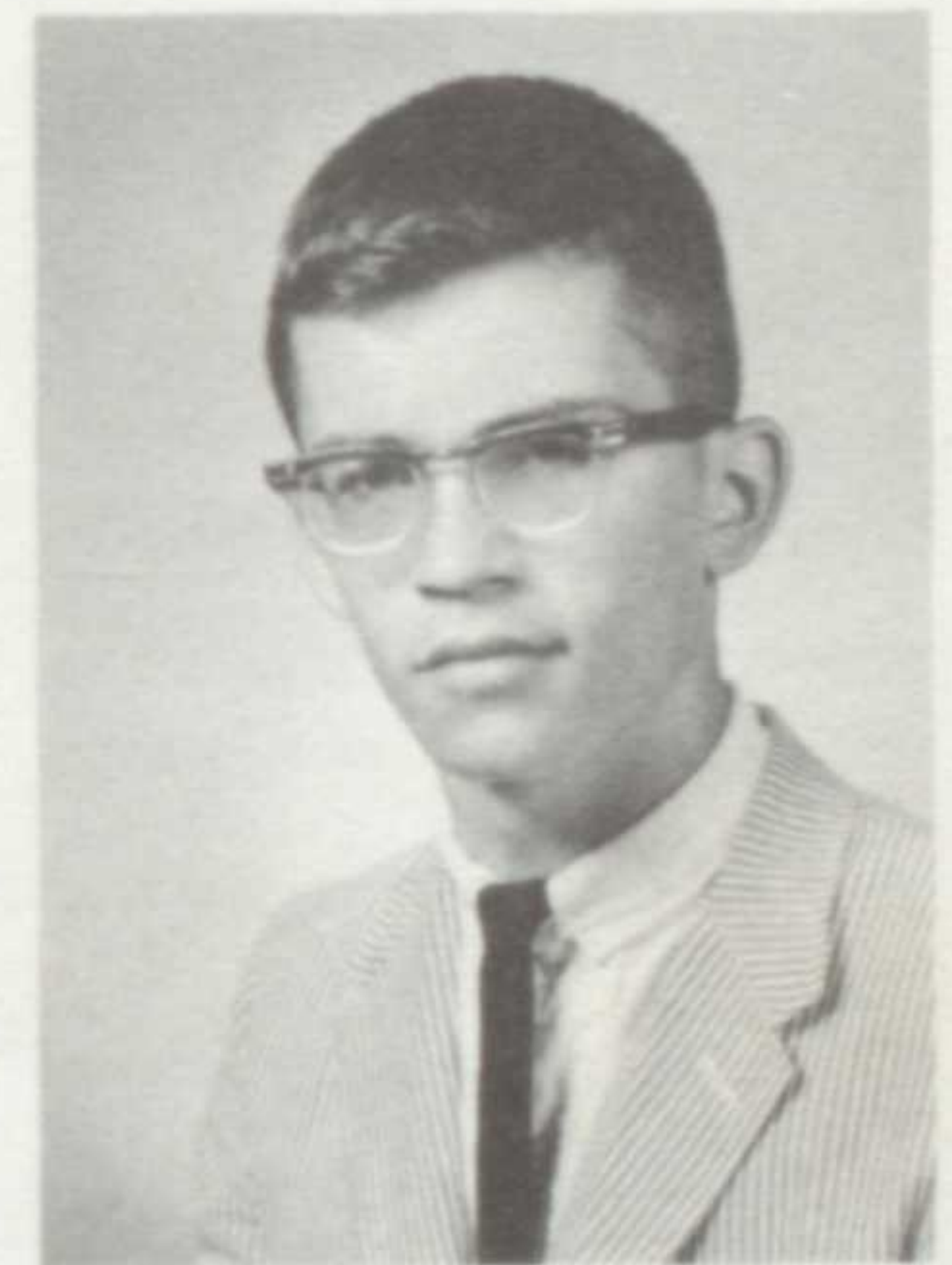

**JOY SETH HURD**

Joy . . . dedicated choir mem-  
ber . . . amiable personality . . .  
can be trusted to do a good  
job.

constantly seeking solutions to  
questions . . .



LEE CHARLES HUTTER  
Lee . . . artistic flair . . . man  
of few words . . . interested in  
science . . . wrestler.

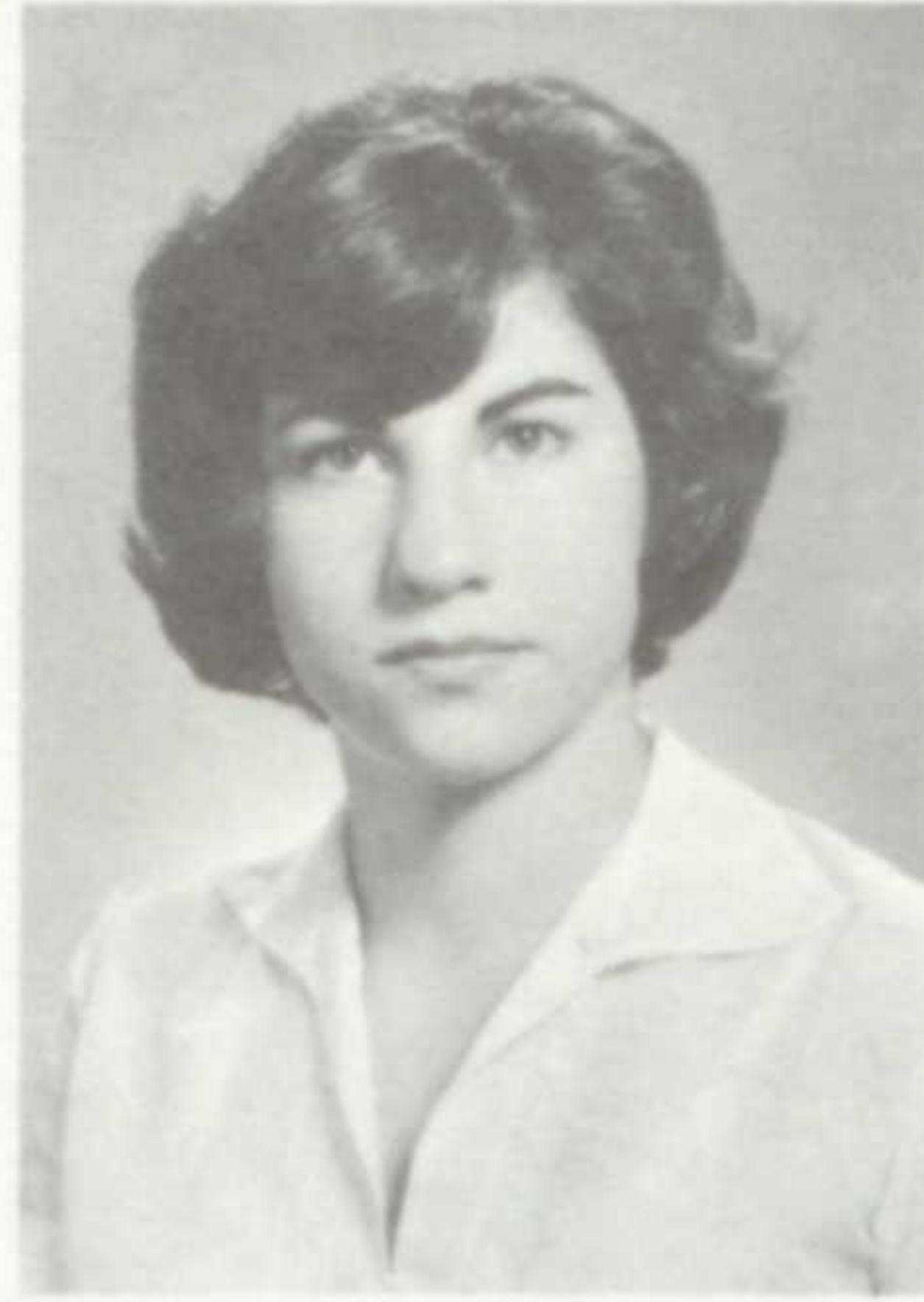

LINDA ELIZABETH JACOB  
Linda . . . jet black hair . . .  
intelligent . . . adds a bit of  
humor . . . trustworthy.



BARBARA JEAN JAMES  
Barb . . . good things come in  
little packages . . . lots of  
laughs . . . instantaneous smile.



Carl Miller, Bill Quayle, and Tim Hurd  
. . . up in the air about something.



JAMES DONALD JANNING  
Jim . . . beautiful dark eyes  
. . . shy . . . good looking . . .  
has a way with females.

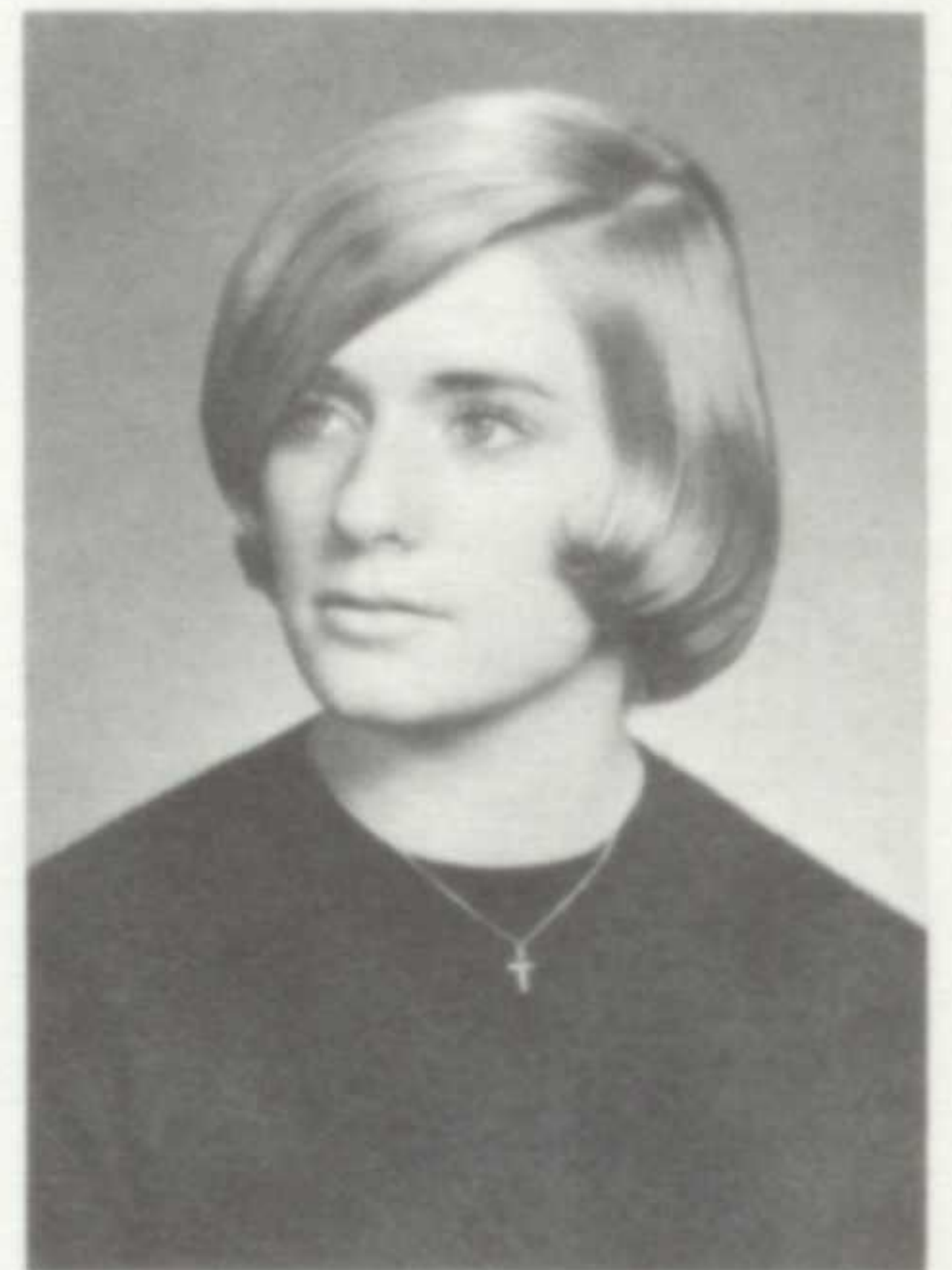

JANINE ANN JARVIS  
Jan . . . vivacious . . . always  
a funny remark . . . "I fail to  
see the humor in that!"



WILLIAM ELLERY JONES  
Bill . . . a great artist . . .  
trips to Southern Ohio . . . in  
tune so early in the morning?

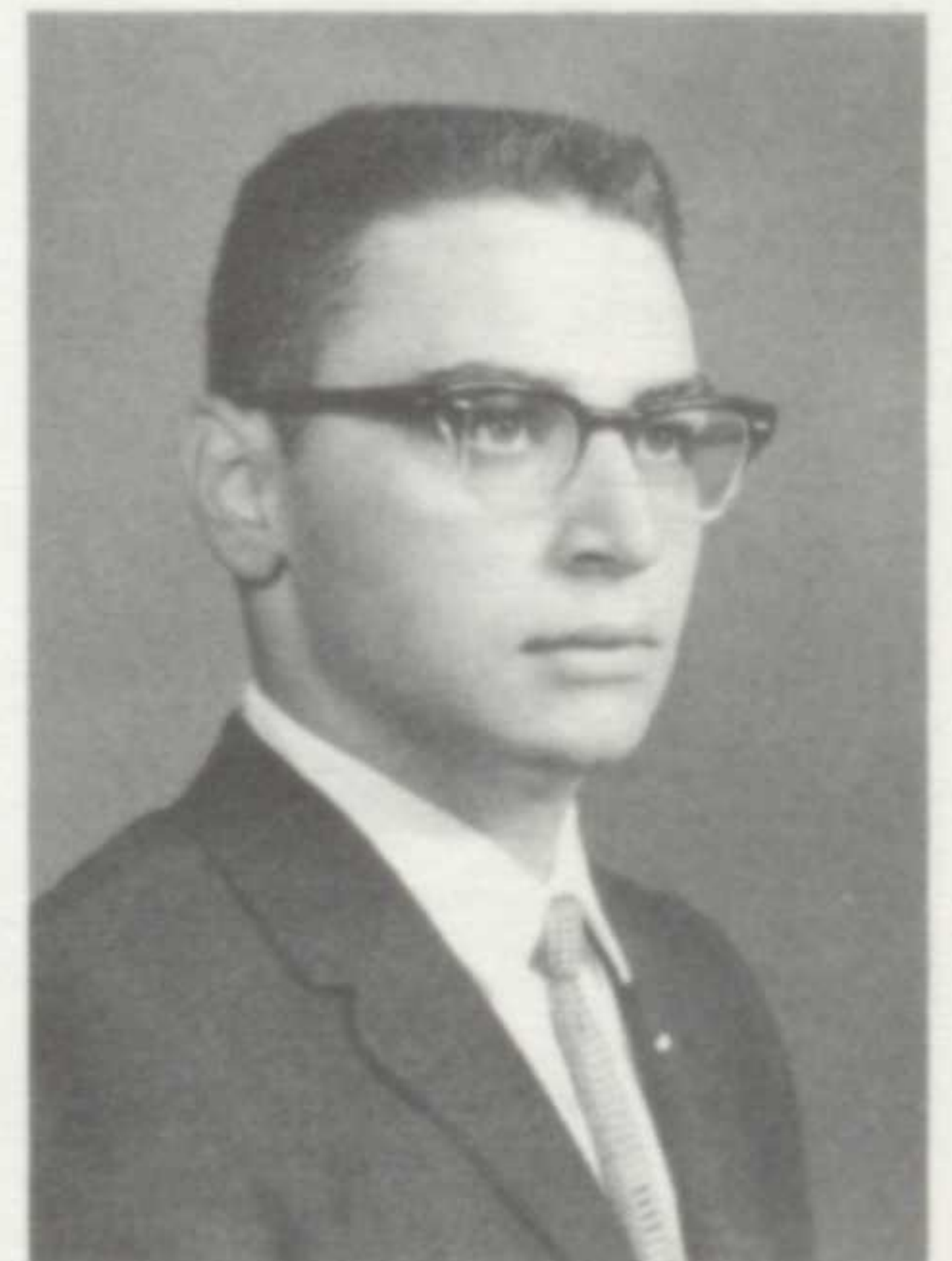

DOUGLAS PHILLIP KARIM  
Doug . . . dark features . . .  
Chemistry is his first love . . .  
intelligent.



**DOUGLAS NEWCOMB  
KATZENMEYER**  
Doug . . . fun-loving . . . white  
levis . . . friendly to all . . .  
sharp dresser . . . "Samuel."



**LYNDON DOYLE KECK**  
Lindy . . . talkative . . . track  
star . . . Varsity "B" . . . sure  
to succeed . . . good in Math.



**SUSAN JEAN KEISER**  
Sue . . . everyone's friend . . .  
outstanding student . . . a true  
leader . . . pretty too!



**JANICE LEE KENNEDY**  
Jan . . . genuinely sweet . . .  
pretty smile . . . always there  
when a job needs to be done  
. . . gold baseball.



**DONNA LEE KETTLEWELL**  
Donna . . . artist . . . beautiful  
dark hair and brown eyes . . .  
future social worker . . . famil-  
iar femininity.

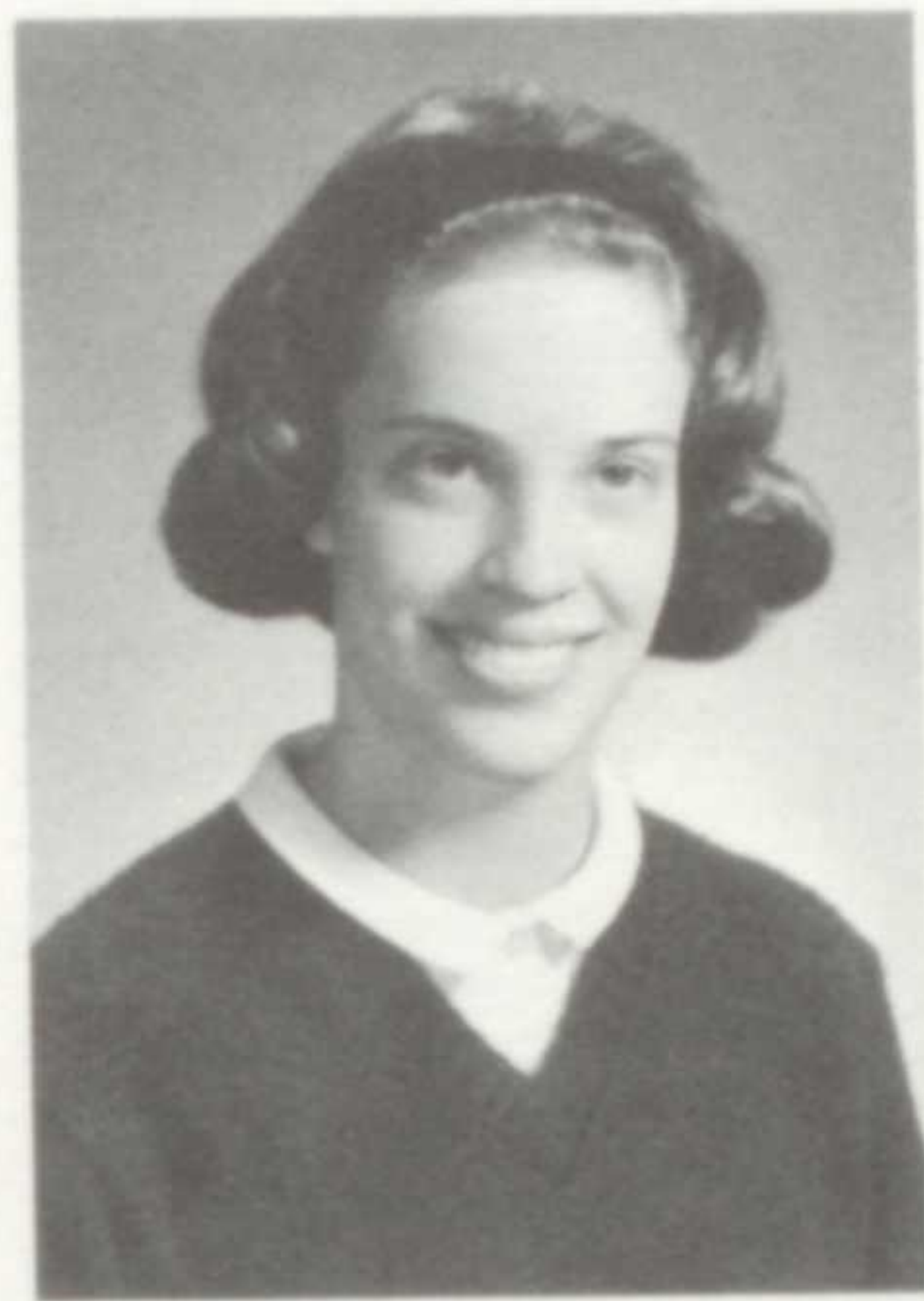

**KAREN LYNN KINSINGER**  
Karen . . . Editor of Bay Bits  
. . . many cultural interests . . .  
future psychology major . . . well  
groomed.

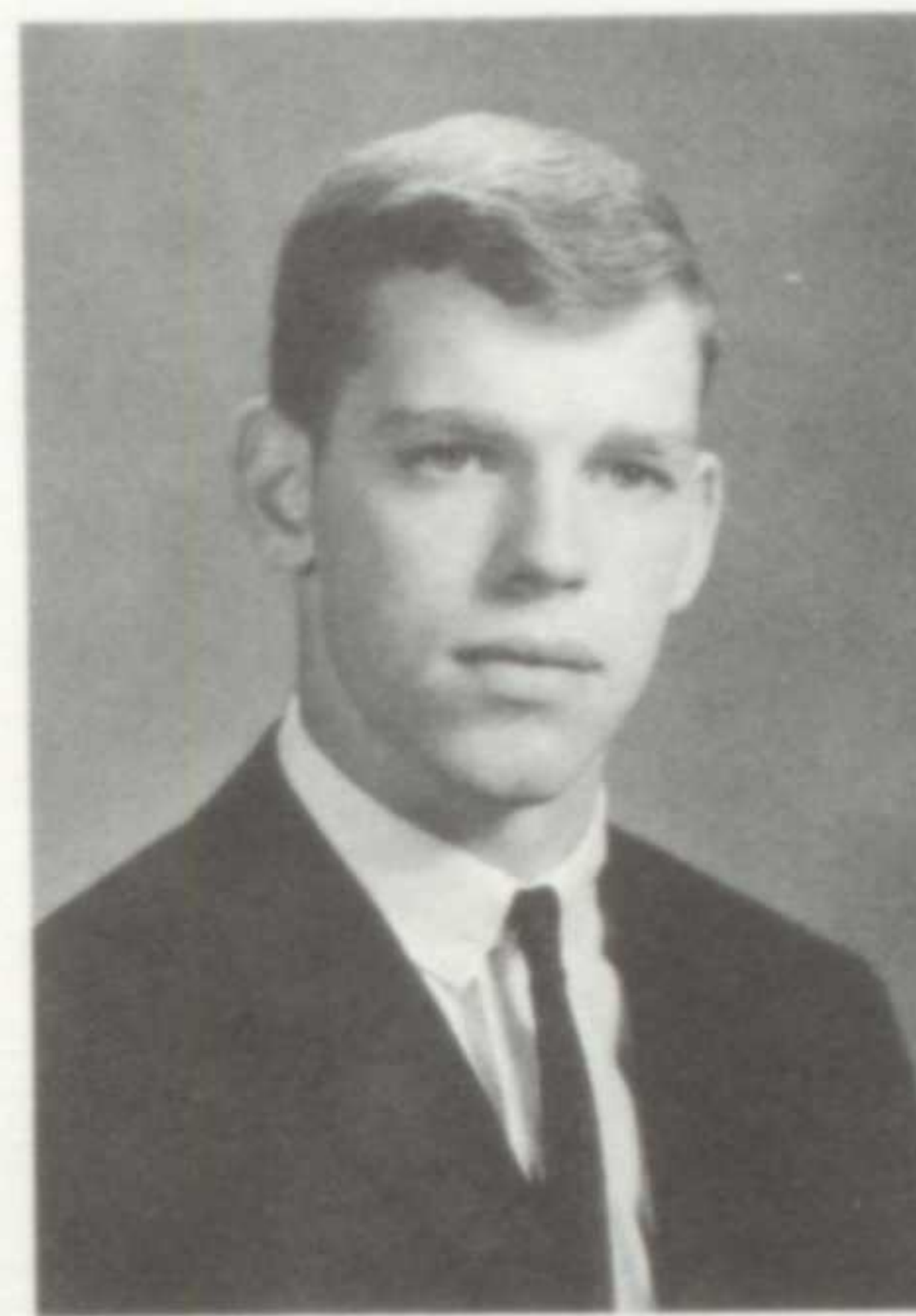

**DOUGLAS ARTHUR KOBIE**  
Doug . . . athletic . . . known  
for his curly eye lashes . . .  
"Anybody having a party?" . . .  
"outside" interests.



**CAROL LYNN KOCH**  
Carol . . . loyal band member  
. . . very shy . . . willing to  
help when asked . . . half-pint.



Eagerly giving to the United Appeal . . .  
Seniors met their goal.

that stimulate our minds . . .



JUDITH LOUISE KOCH

Judy . . . studious . . . quiet and refined . . . sparkling eyes . . . sincere.



LENARD LOUIS KOPOWSKI

Len . . . famous for his red '34 Ford roadster . . . likes football . . . "Anyone for scuba diving?"



RUSSELL EDWARD KOSCH

Russ . . . shy . . . avid band member . . . future in the science world . . . likes people.

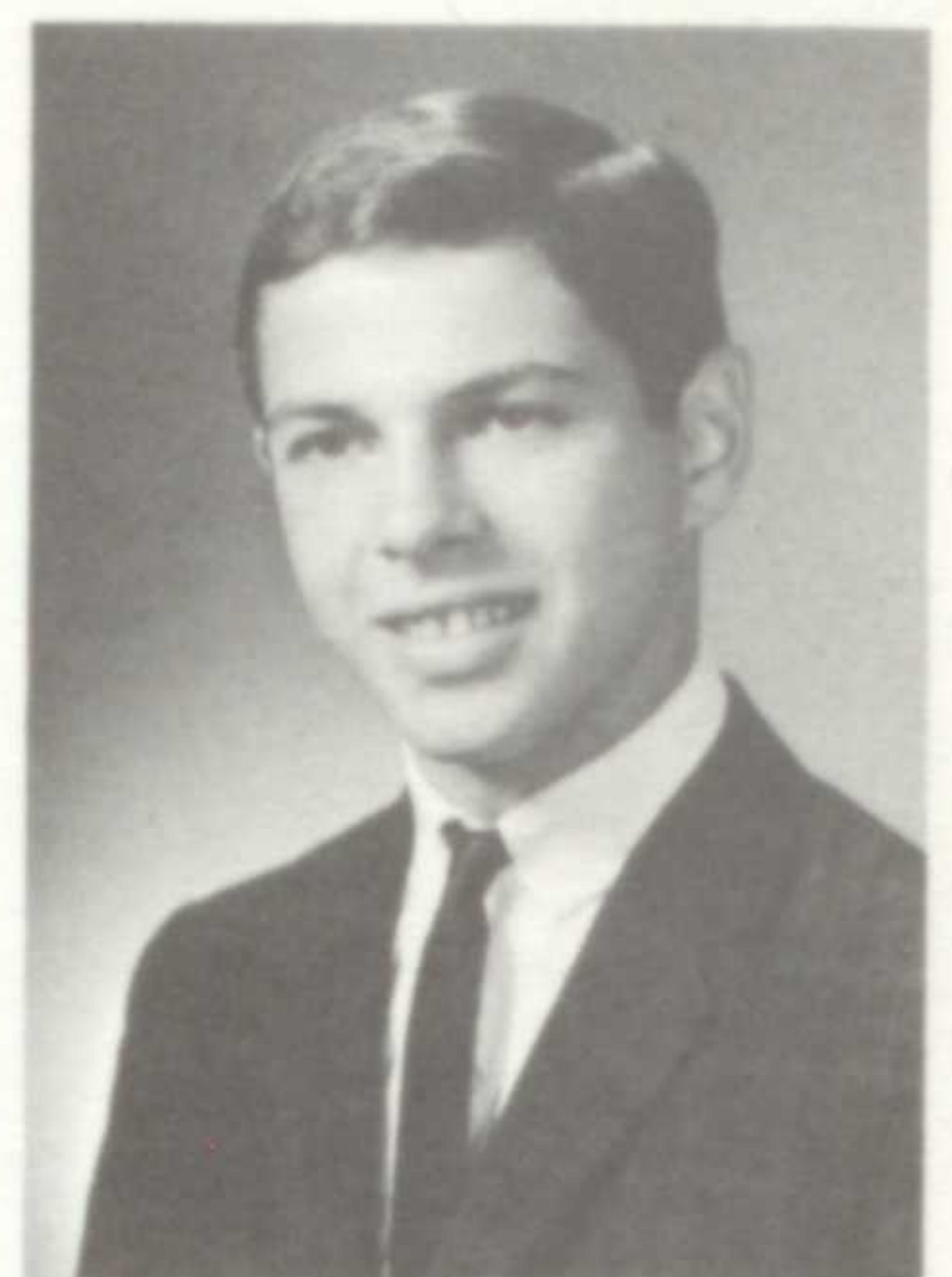

JOHN MICHAEL KOSTAK

Jack . . . dark features . . . not quite the shy person you'd expect . . . "Would you care to Hully Gully?"

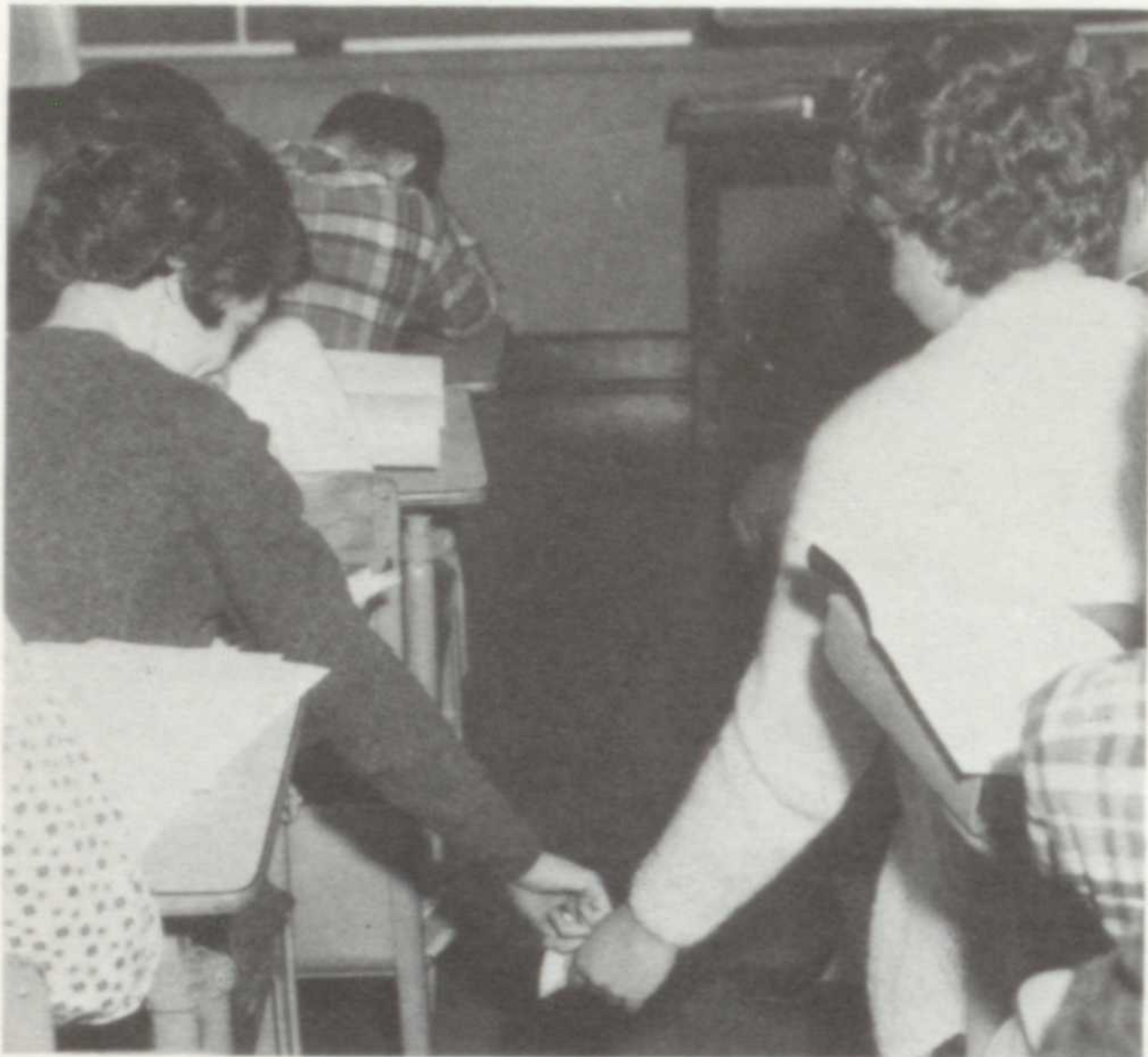

Quick . . . the teacher's not looking.

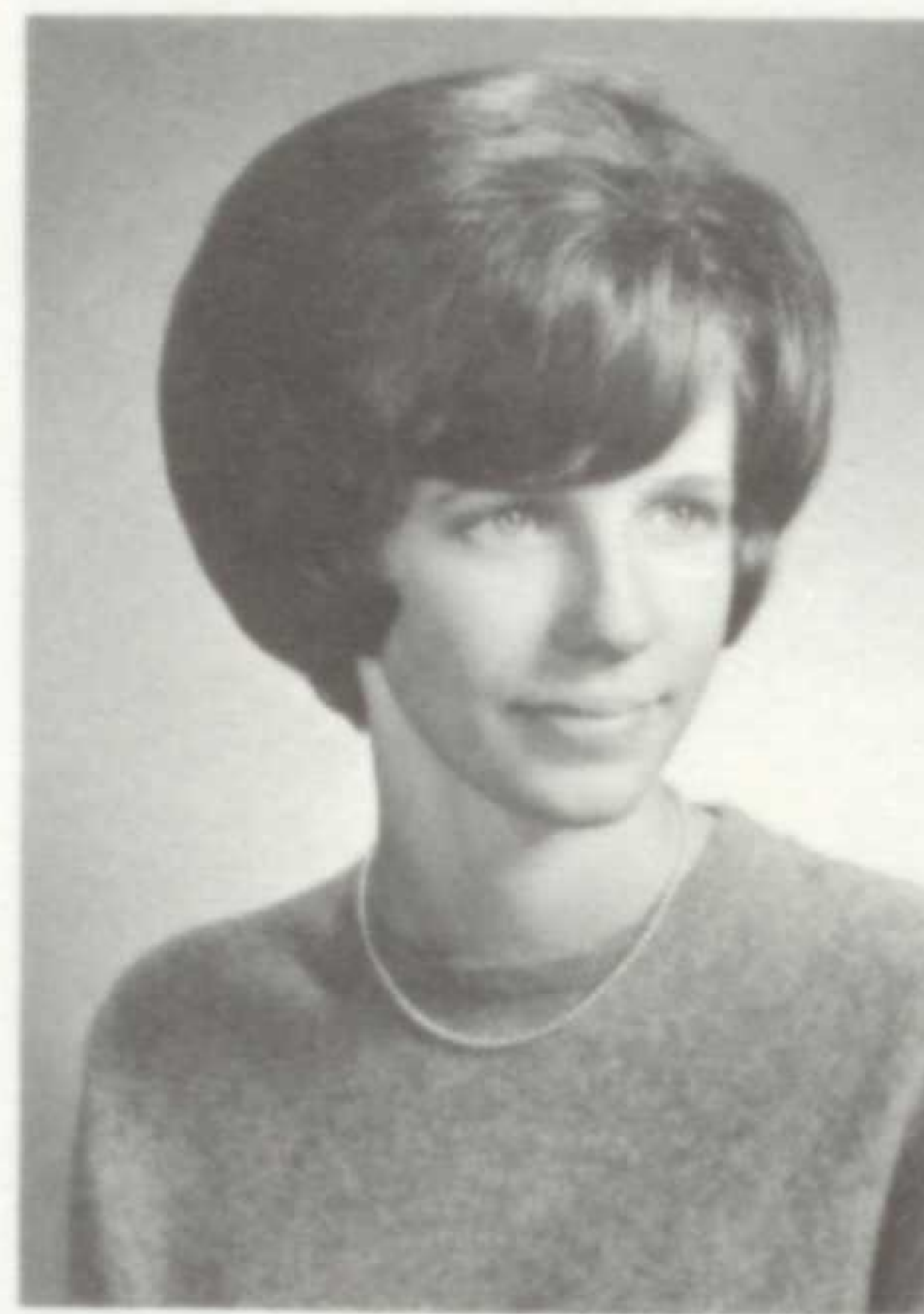

HOPE JOSEPHINE KRAFT

Hope . . . terrific Home Ec. student . . . other half is in River . . . enjoys ice skating, swimming and knitting . . . Oh, those clothes!



KATHLEEN ELLEN KREGENOW

Kathy . . . curly brown hair and big dimples . . . a real friend . . . shy, but a lot of fun.



Following tradition . . . Marge Sheppard's pins pinpoint the days until graduation.

and try our patience . . .



LEO GEORGE CHARLES  
PATRICK KREJCI

Pat . . . a real riot . . . usually  
seen in Corvairs . . . "Rabbi"  
. . . Girls, Girls, Girls.



MICHAEL JAMES KRISKO, JR.

Mike . . . future in the business  
world . . . studious and shy . . .  
likes sports car racing.



JOSEPH DANIEL KRUEGER

Jody . . . humorous . . . hard  
worker . . . anybody for a game  
of baseball? . . . 6th period study  
hall!



LINDA SUE KRUEGER

Lin . . . warm smile . . . a real  
"nut" . . . powder puff football  
. . . "Are you kiddin me?"

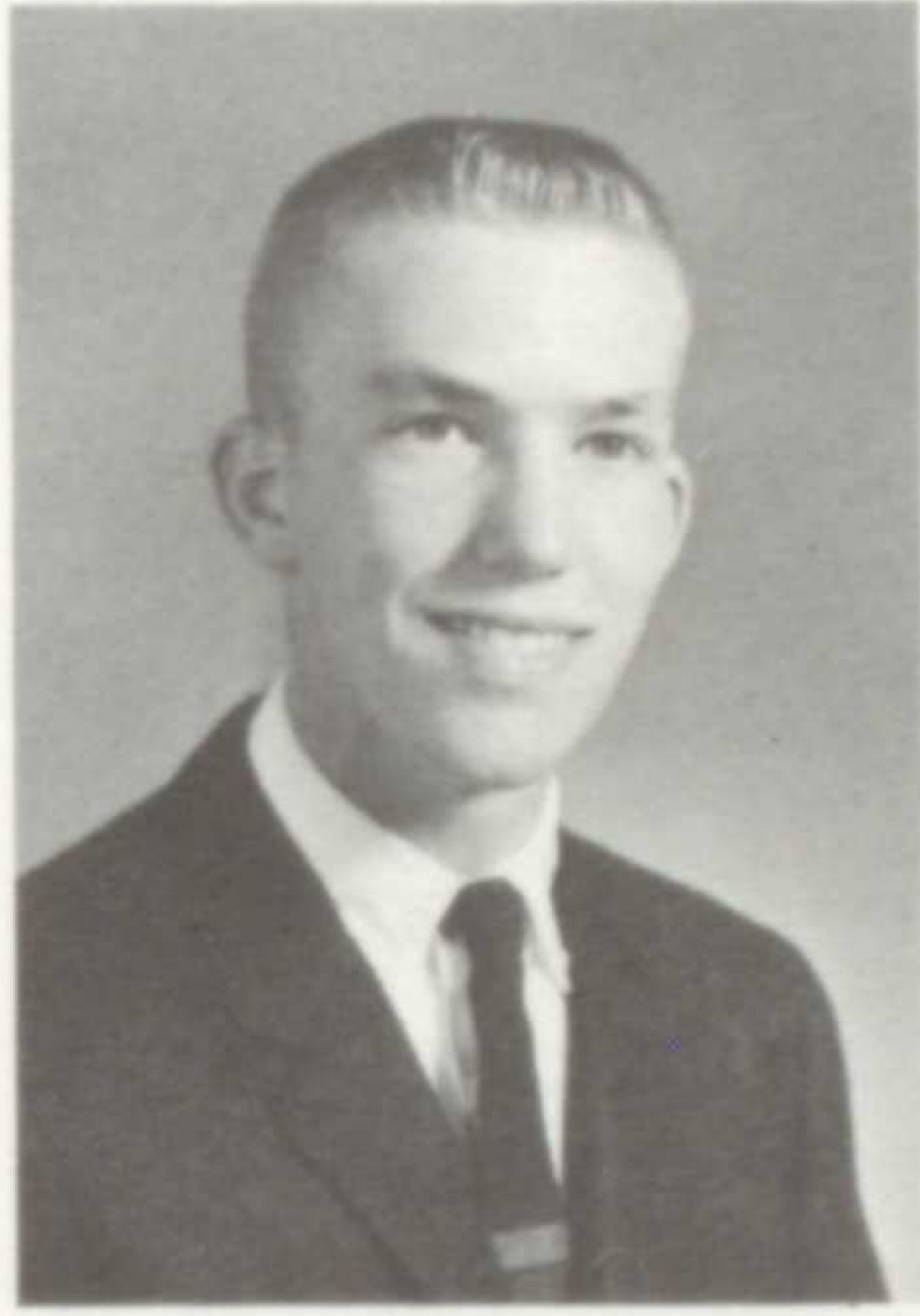

JAMES KENNETH LARSEN

Jim . . . busiest photographer  
around . . . enjoys sailing . . .  
future in architectural engineer-  
ing . . . a good sport.

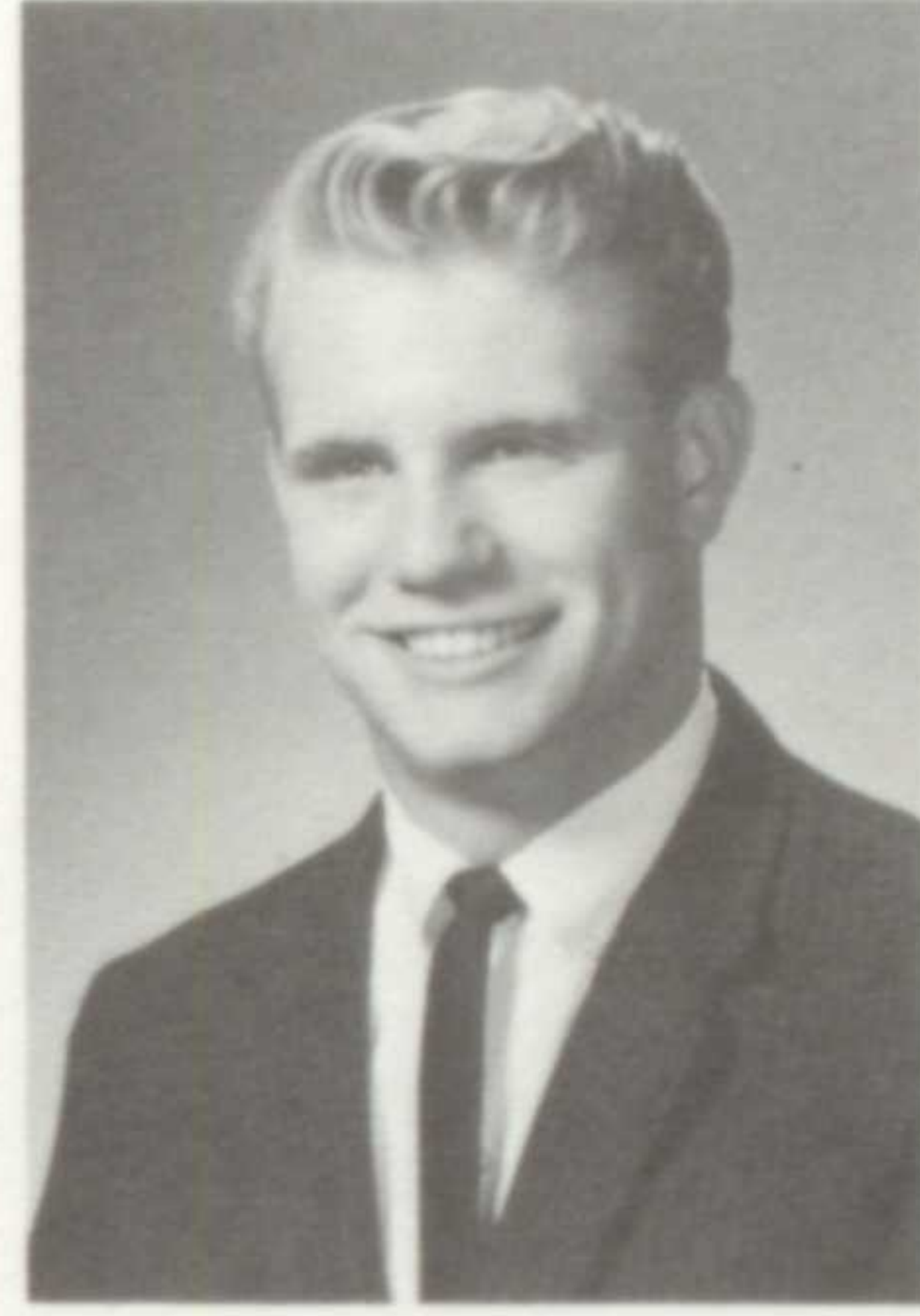

WILLIAM FRANCIS  
LAUERSDORF, JR.

Bill . . . blonde hair, blue eyes  
. . . likes quick cars and cadil-  
lacs.



Newspapers galore . . .  
as Dave Watkins does his  
data log.



Yes, Yes . . . that charm bracelet must go before Soc. class.

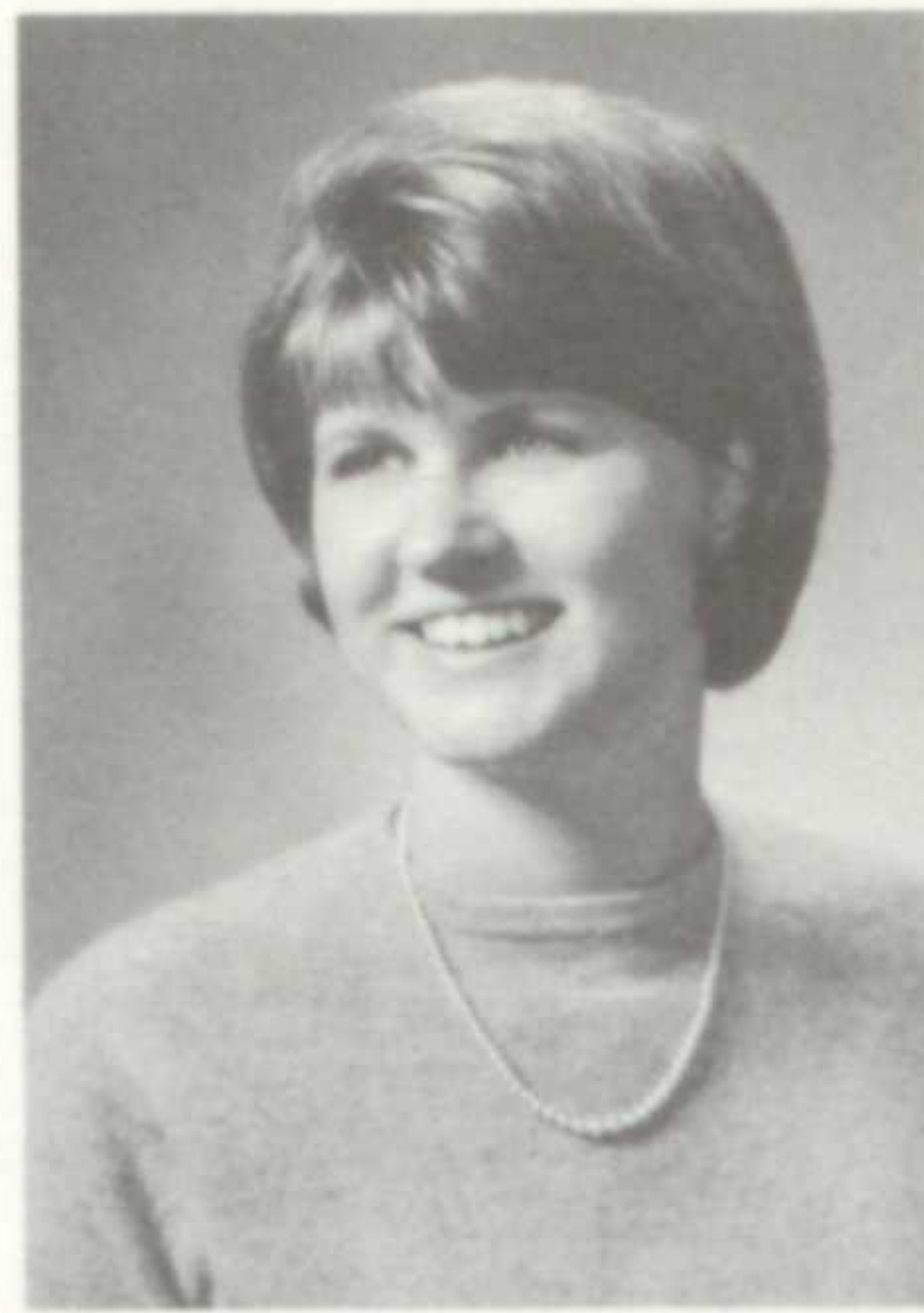

**ANN CHRISTINE LAWTON**  
Ann . . . fun to be with . . . humorous remarks . . . neat and nice . . . basketball player.



**FRANK EDWARD LENARD**  
Frank . . . cars, cars, cars . . . spends his extra time at pool, water skiing, and boating.



**ANN LOUISE LILLY**  
Ann . . . cute Rockette . . . full of giggles . . . mischievous grin . . . "Are you Ann or Chrys?"



**CHARLES TURNER LINAK**  
Chuck . . . future scientist . . . likes hunting, fishing, and golf . . . a real joker . . . "Snarls."

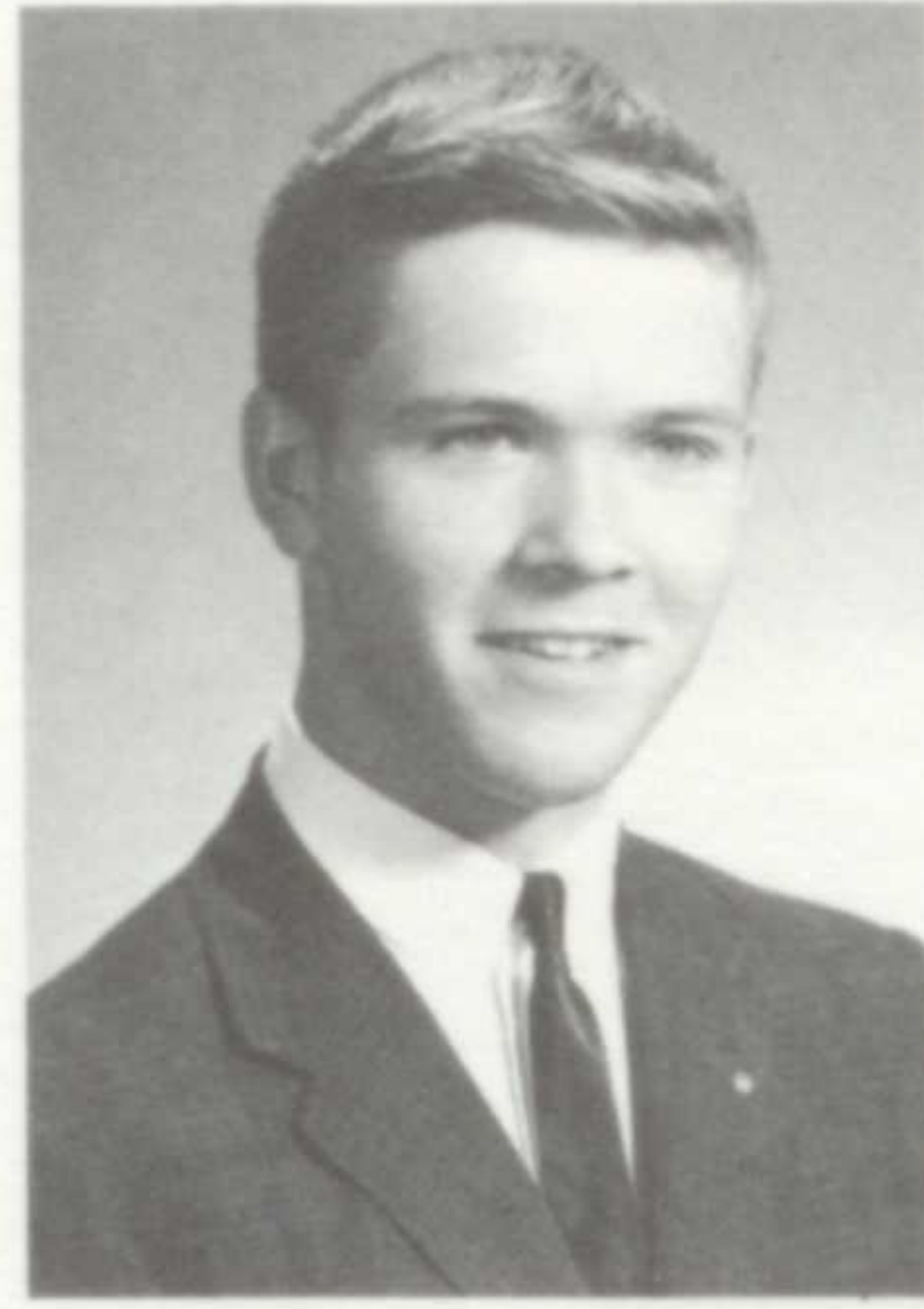

**THOMAS ALFRED LINDSTROM**  
Tom . . . friendly . . . enjoys a game of golf . . . swimmer . . . interest in the underclassmen.



**LYNNE CATHERINE LITTLE**  
Lynne . . . friendly smile . . . wonderful personality . . . a willing worker . . . chemistry fun . . . "chickie."



**ROBERT WESLEY LLEWELLYN**  
Bob . . . art class . . . his "beautiful" car . . . friendly guy . . . dreams of becoming a millionaire.

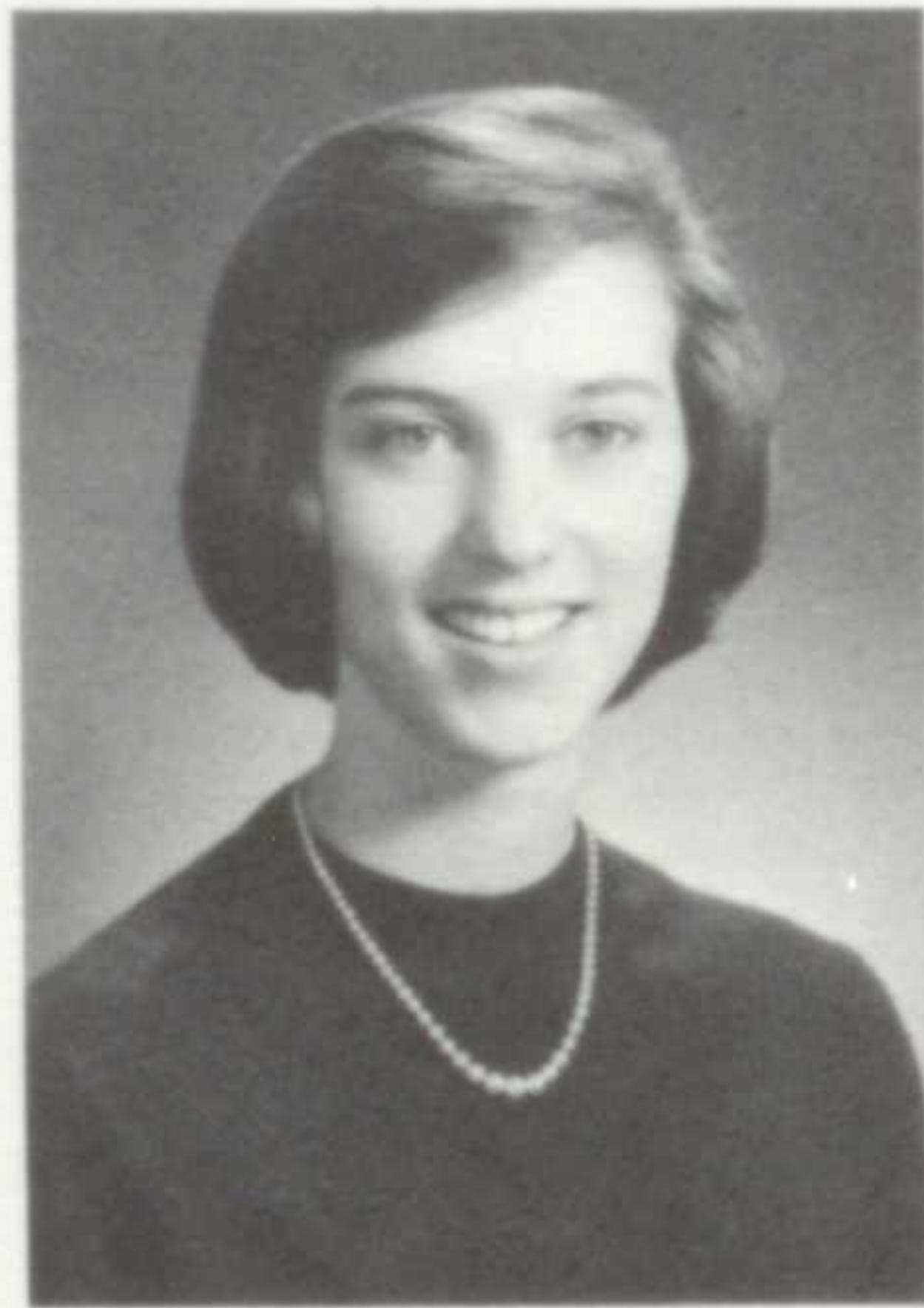

**JANET LOUISE LODWICK**  
Jan . . . her heart's in Buffalo . . . kind to all . . . Senior Editor . . . feminine ways.



Art class . . . eager to leave creativity behind.



while we learn to discuss the truth . . .



**BRUCE FREDRIC LORMAN**

Bruce . . . Bay's Jonathn Winters . . . right remark at the wrong time . . . forever the band.

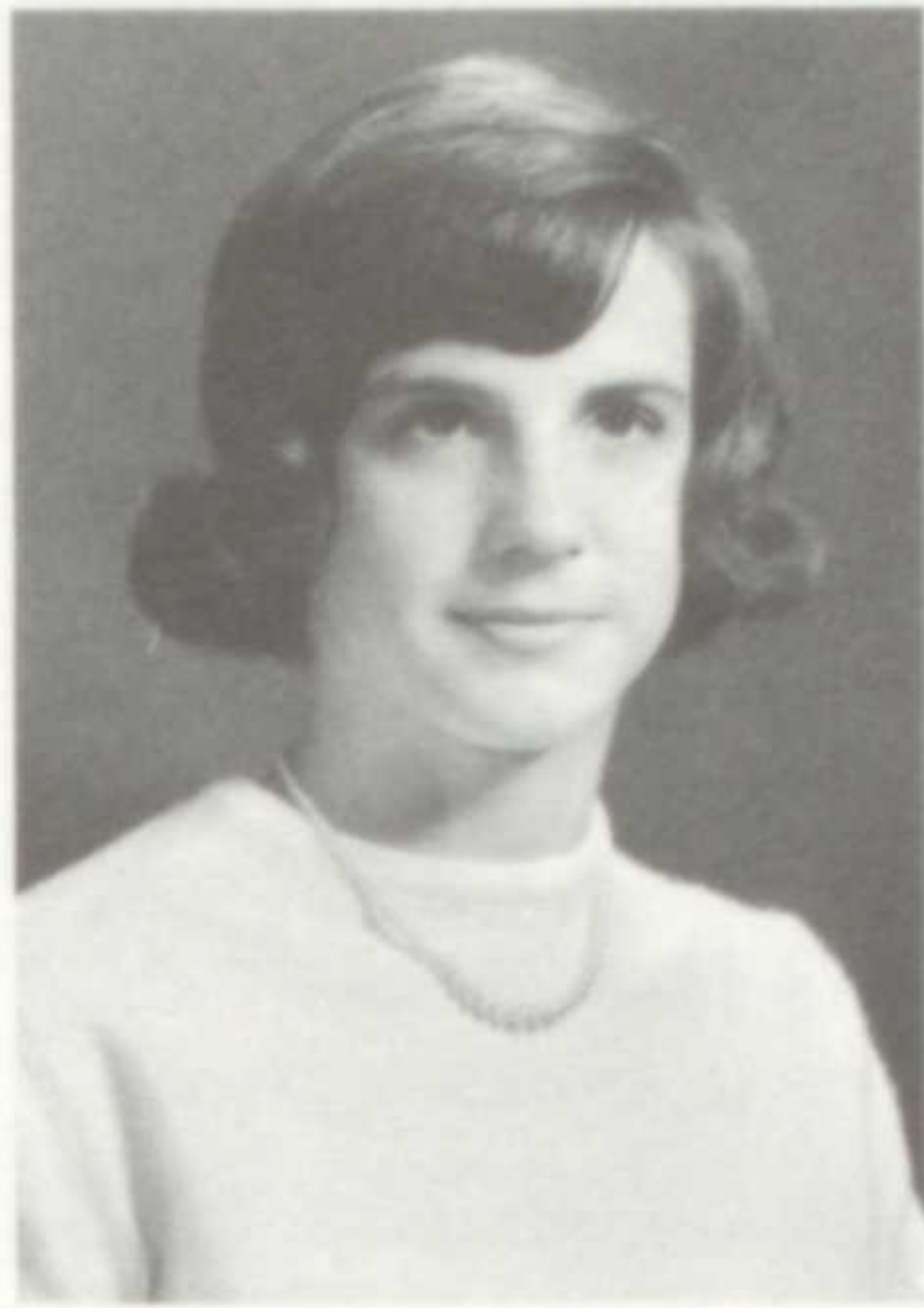

**SUSAN ANN LOWE**

Sue . . . "Oh, you guys!" . . . lively . . . bubbling laugh . . . good times at the Bay Way.



After school . . . cars before homework.



**ROBERT STANTON LUCAS**

Bob . . . Student Council Representative . . . a good friend . . . all around nice guy . . . warm smile.

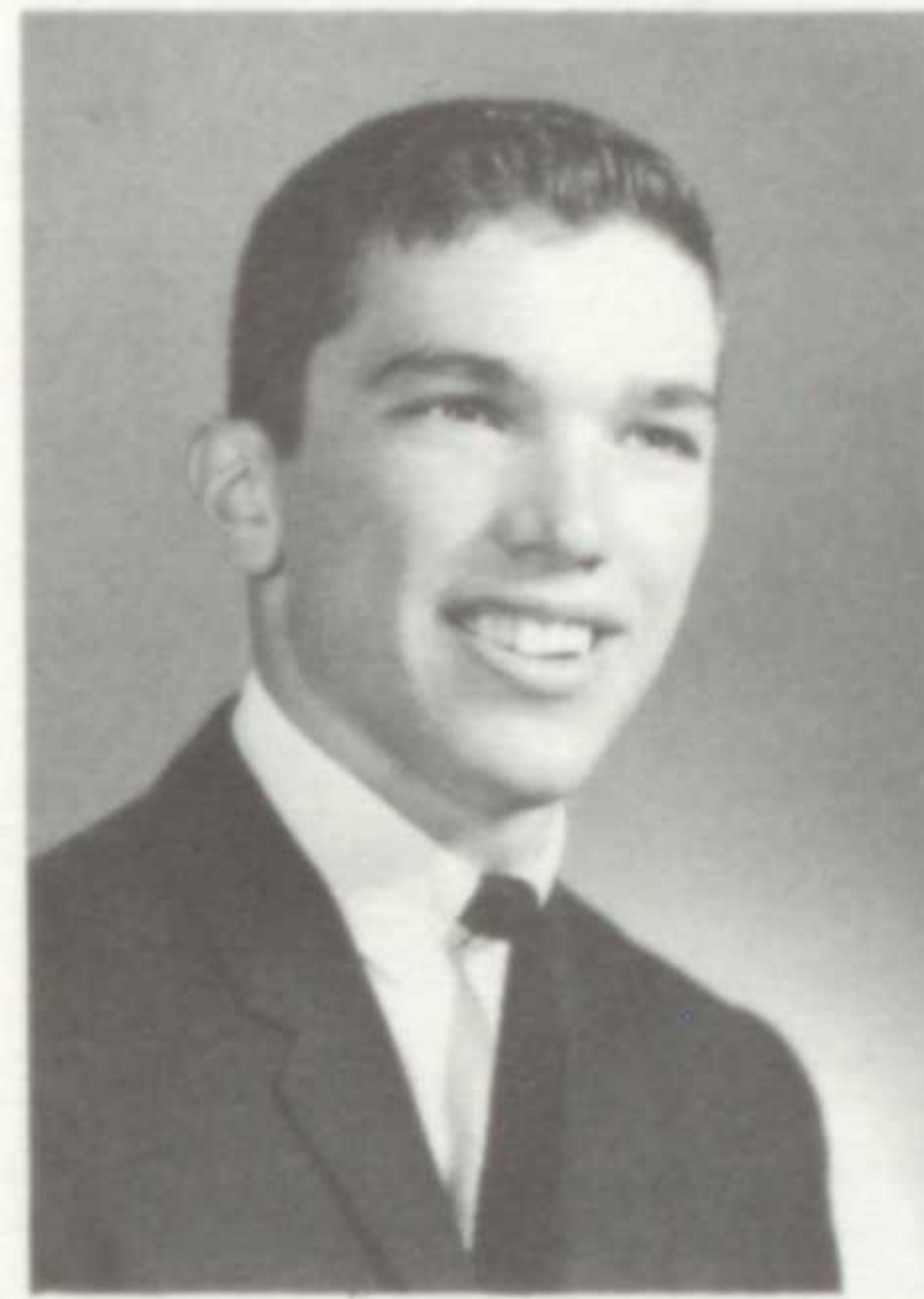

**GARY KENNETH LUTTERMOSER**

Gary . . . expressive eyes . . . charmer . . . ready for a prank . . . intelligent . . . mischievous blush.



**CHRYSTENE EMELEE LYND**

Chrys . . . very pretty . . . looks neat all the time . . . loves life . . . soft voice.



**PATRICIA LYNNE MAHON**

Pat . . . interested in people . . . always ready to be helpful . . . friendly.

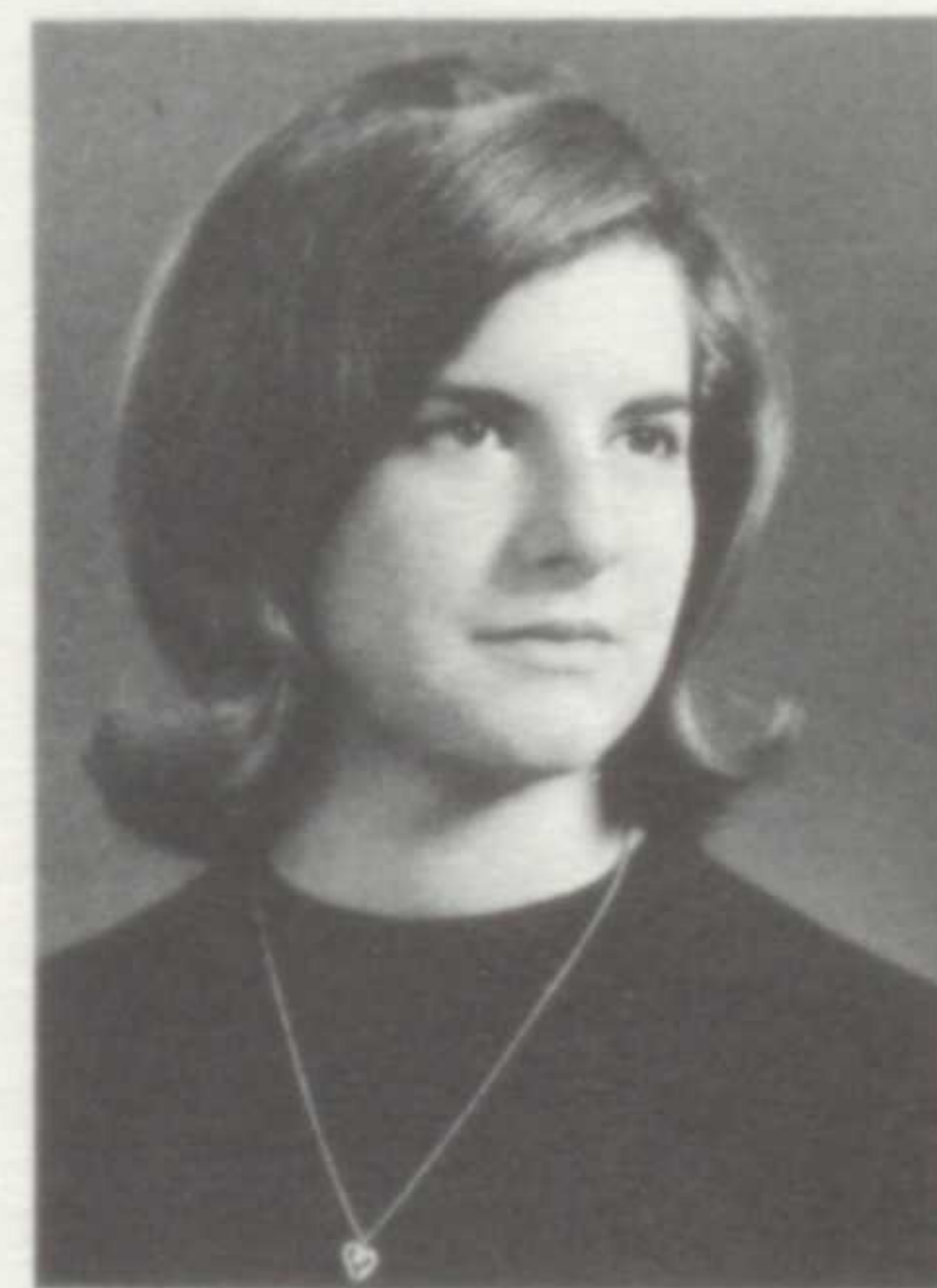

**DONNA DIANE MANOS**

Donna . . . Senior Majorette . . . "the organizer" . . . energy for everything . . . never forget "Mrs. Paddy."

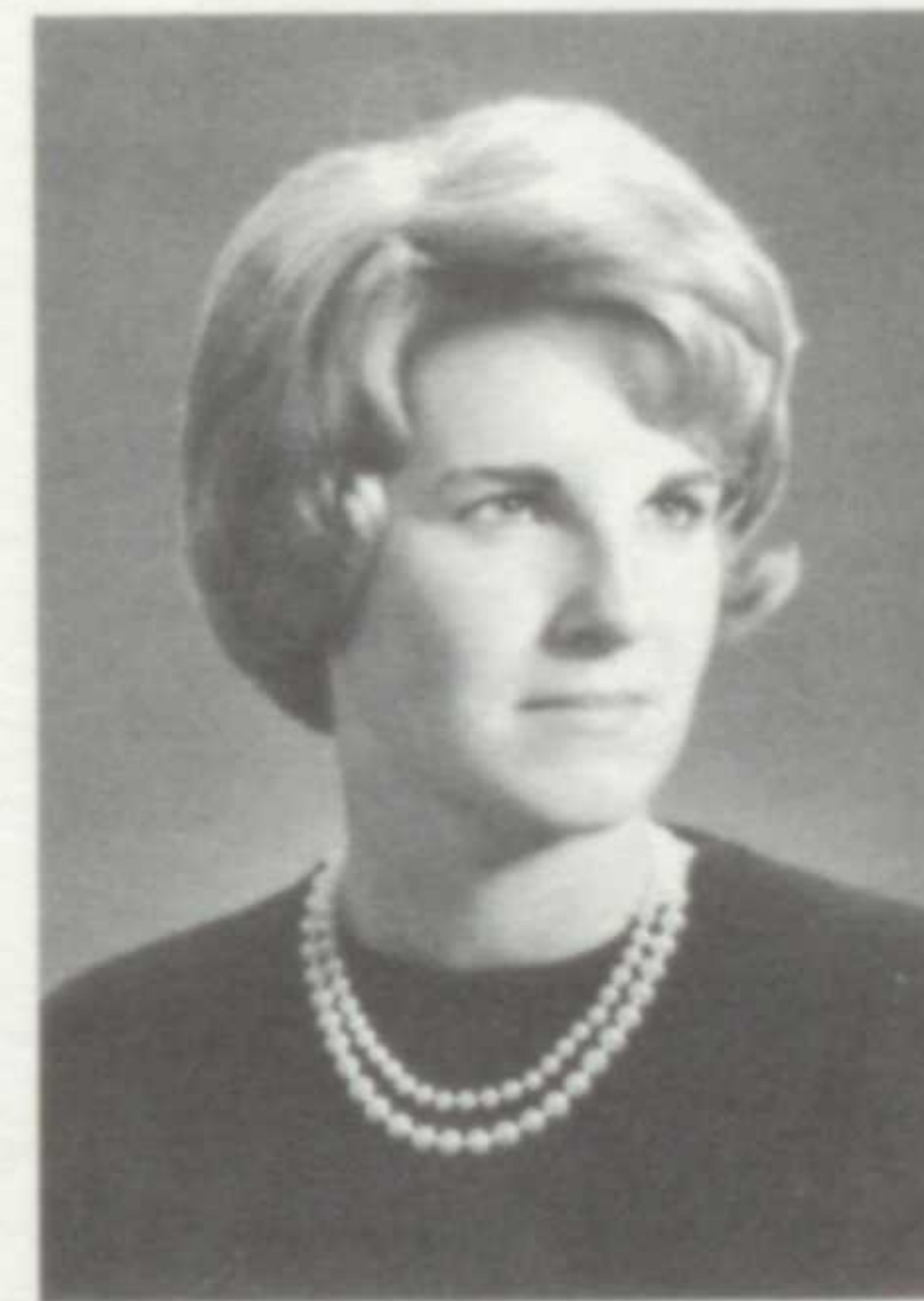

**MARGARET ELIZABETH MANSFIELD**

Margi . . . clever remarks . . . always a laugh . . . freckles . . . versatile hair colors.



**JODIANNE MATHES**

Jo . . . beautiful dark hair . . . what a wardrobe . . . always neat . . . cute as can be . . . Rockette captain.



**GAIL LOIS MATHEWS**

Gail . . . integrity and intelligence . . . kind to all . . . cute grin . . . one of the best.



Nimble-fingered Ann Hilton . . . a whiz at the keyboard.

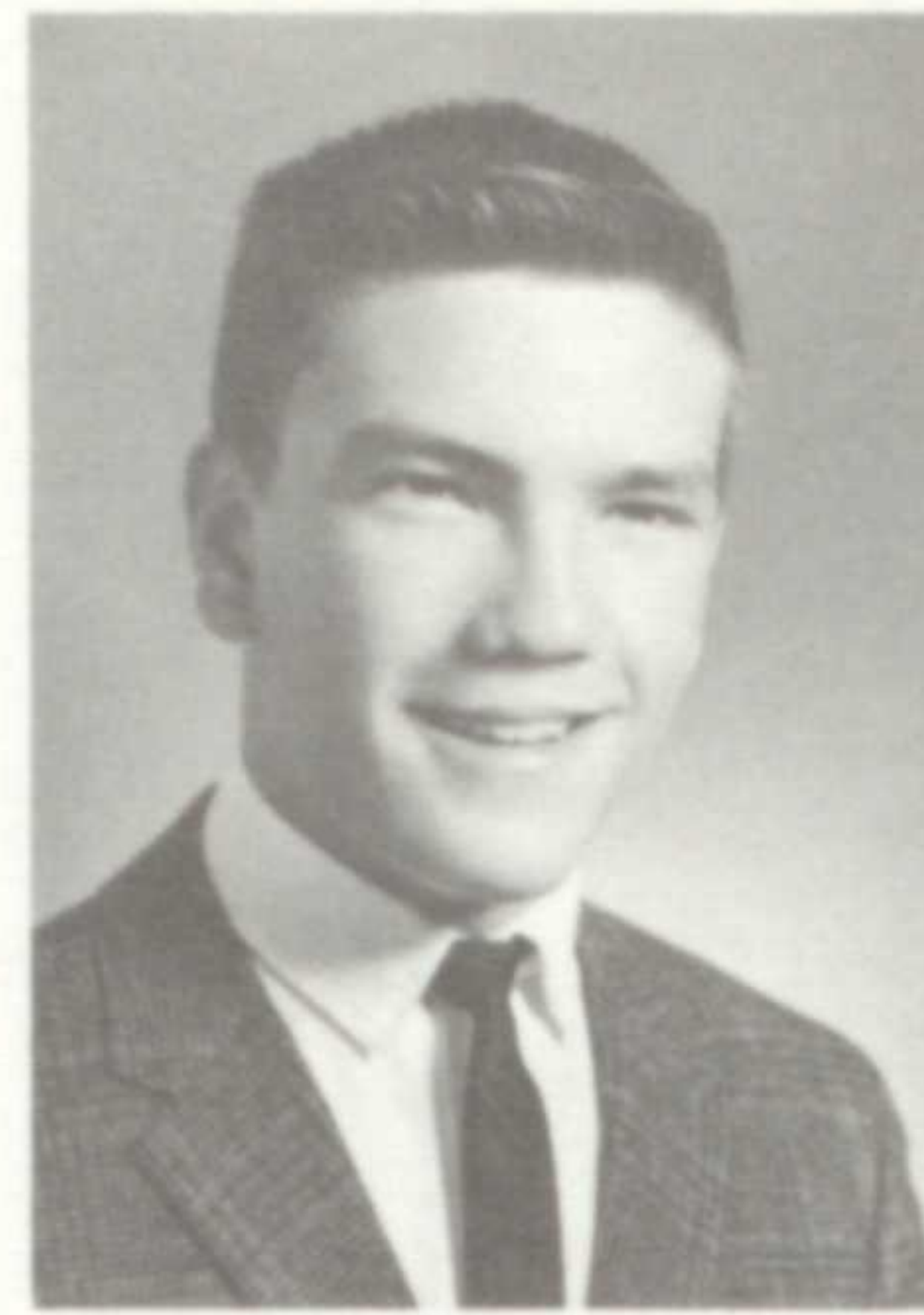

LEE ALAN MATTHEWS  
Lee . . . always ready for some excitement . . . England . . . what a smile . . . band booster?



DOREEN ANN MAXFIELD  
Dee . . . distinctive walk . . . shining eyes and rosy cheeks . . . loves a party . . . curly hair.

from the misleading facts and opinions that surround us . . .



JOYCE ANN McCLELLAN  
Bonnie . . . tall and slender . . . intelligent . . . takes her work seriously . . . shy smile.



LYNNE KARYL McPHEE  
Lynne . . . Pep Club prexy . . . popular Rockette . . . laughing eyes . . . seen at all basketball games.



That letter from college . . . spark of Linda Wilson's day.



CARL ALAN MILLER  
Carl . . . ooh — those dimples . . . beautiful tan . . . nice guy . . . good looking . . . interests in Lakewood.



CHERYL ANN MILLER  
Cheryl . . . ice-cream pusher . . . what a talker! . . . lots of fun . . . animated expressions.



**RICHARD ALLEN MINNS**

Dick . . . sure to succeed . . . well-rounded personality . . . mischievous smile . . . accomplished pianist.



**ALFRED GREGORY MOORE**

Greg . . . likes to bowl . . . band member . . . known for those funny remarks.



**CAROL MAXINE MORTHLAND**

Carol . . . lots of pep and energy . . . always a "hi" . . . the way she drives that car.



**NED CLAY MUELLER**

Ned . . . a big tease . . . gorgeous red hair . . . "Bomber" . . . unusual taste in car colors.



**ROBERT DOUGLAS MULDER**

Bob . . . football tiger . . . never too tired for another dance . . . one of "The Three Evils."



**SUSAN MARY NASE**

Sue . . . interested in people . . . goes for older guys . . . sales-clerk at Higbee's . . . nice to know.



**RICHARD GILMOUR NICHOLAS**

Dick . . . busy guy behind the scenes . . . never in homeroom . . . intelligent . . . loyal M.Y.F.-er.



**DAVID NELSON OERTER**

Dave . . . blond hair and blue eyes . . . likes to talk . . . willing to help anyone.



Art de Laski and Bob Vosburgh . . . masters of the court.



Boys? . . . No, powder-puff football!

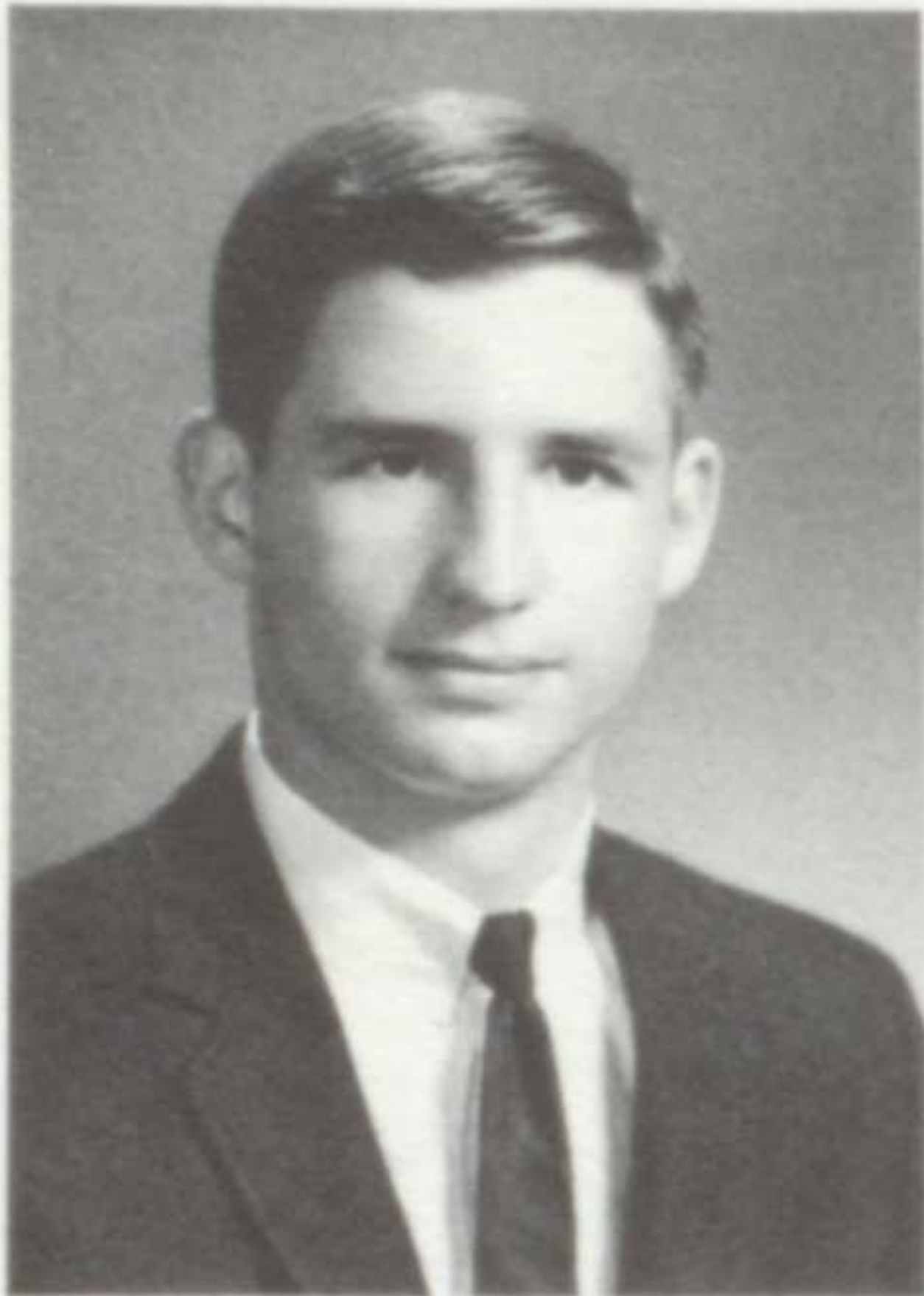

**THOMAS WEIGEL OLCHON**  
Tom . . . baseball and football star . . . speed demon . . . "You can be sure with Pure."



**MARTHA JANE PALMER**  
Jane . . . friendly personality . . . a ready helper for any project . . . good listener . . . music lover.

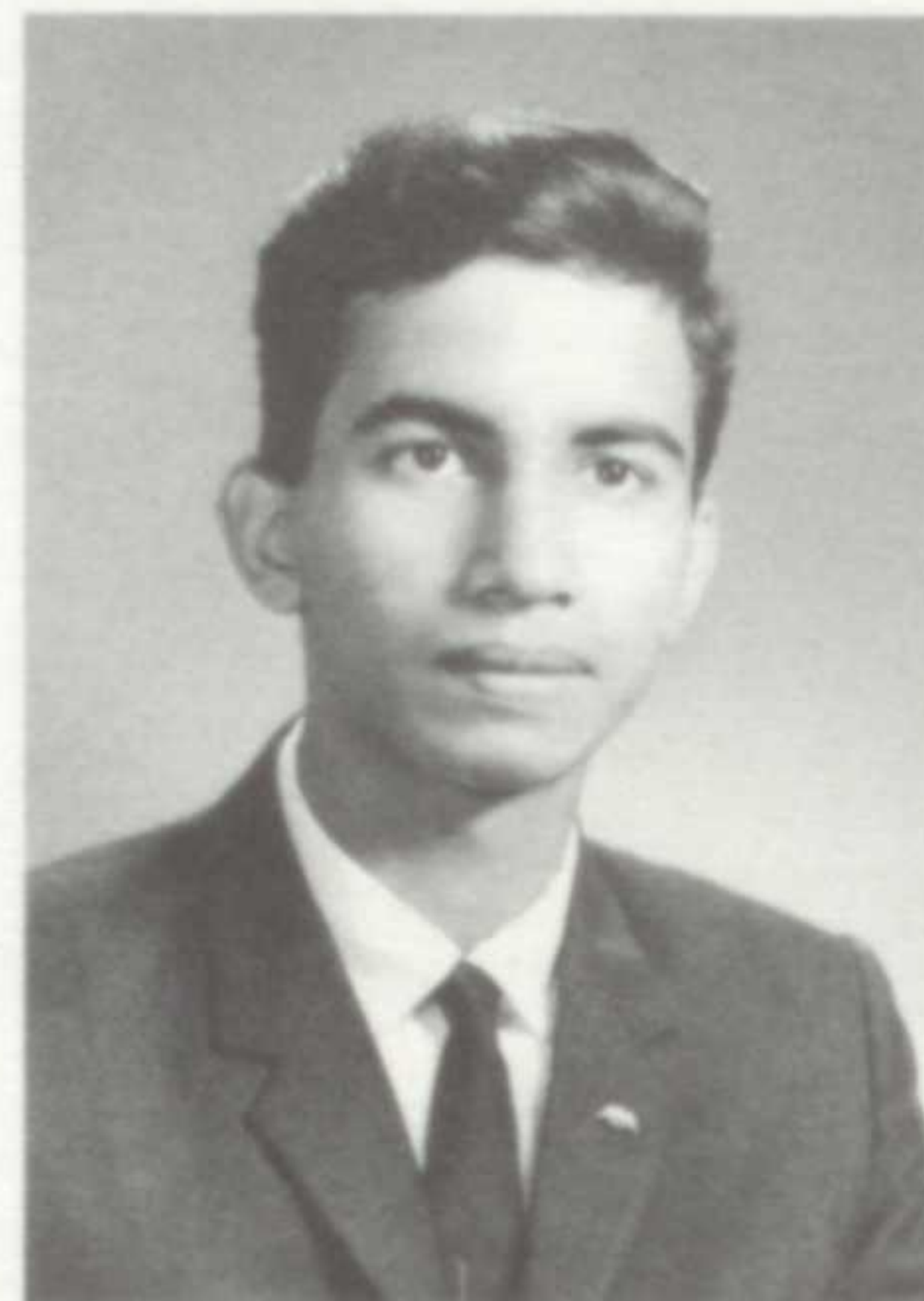

**AJIT VISHWANBHAR PANDIT**  
Ajit . . . Bay's foreign exchange student . . . sincerely kind . . . amiable personality . . . beautiful eyes.



**JOHN ALLEN PARMAN**  
John . . . great dancer . . . trips back to Sheffield Lake . . . choir member . . . dubious pool ability.



**KATHLEEN LEE PEATE**  
Kathy . . . tall and slender . . . stylish clothes . . . brilliant red hair . . . artistic talent.



**BRIAN LEE PERRY**  
Bri . . . shy . . . loyal band member . . . good sport.



**NANCY JO PHILIP**  
Nancy . . . quiet . . . faithful worker . . . terrific voice . . . a nice word for everyone.



**THOMAS SHELDON PHILLIPS**  
Tom . . . a real great guy . . . scuba diver . . . fun to be with . . . that knowing smile.



CAROL MARIE PIERIE

Carol . . . sparkling eyes and a beautiful complexion . . . can be seen at Quen's . . . college guys.



MARY ELIZABETH PIKE

Betty . . . future M.D. . . . intelligent . . . Alabama after graduation . . . Southern hospitality . . . one half.



VIRGINIA LEE PIKE

Ginny . . . the other half . . . Southern drawl . . . a hard worker . . . "Are you kidding me?"



BONNIE ANNE PINKERTON

Bonnie . . . coal black hair . . . always ready to lend a helping hand . . . Bay's cartoonist.



HENRY WILLIAM PLISKE

Hank . . . mind reader in Sociology . . . lots of fun . . . handsome guy . . . desire to remember Spanish?



WILLIAM JAMES POWERS

Bill . . . friendly to all . . . asset to Bay's baseball team . . . artistic too . . . humble.

and complicate our judgement and decisions . . .



Tight squeeze for Barb Thompson?

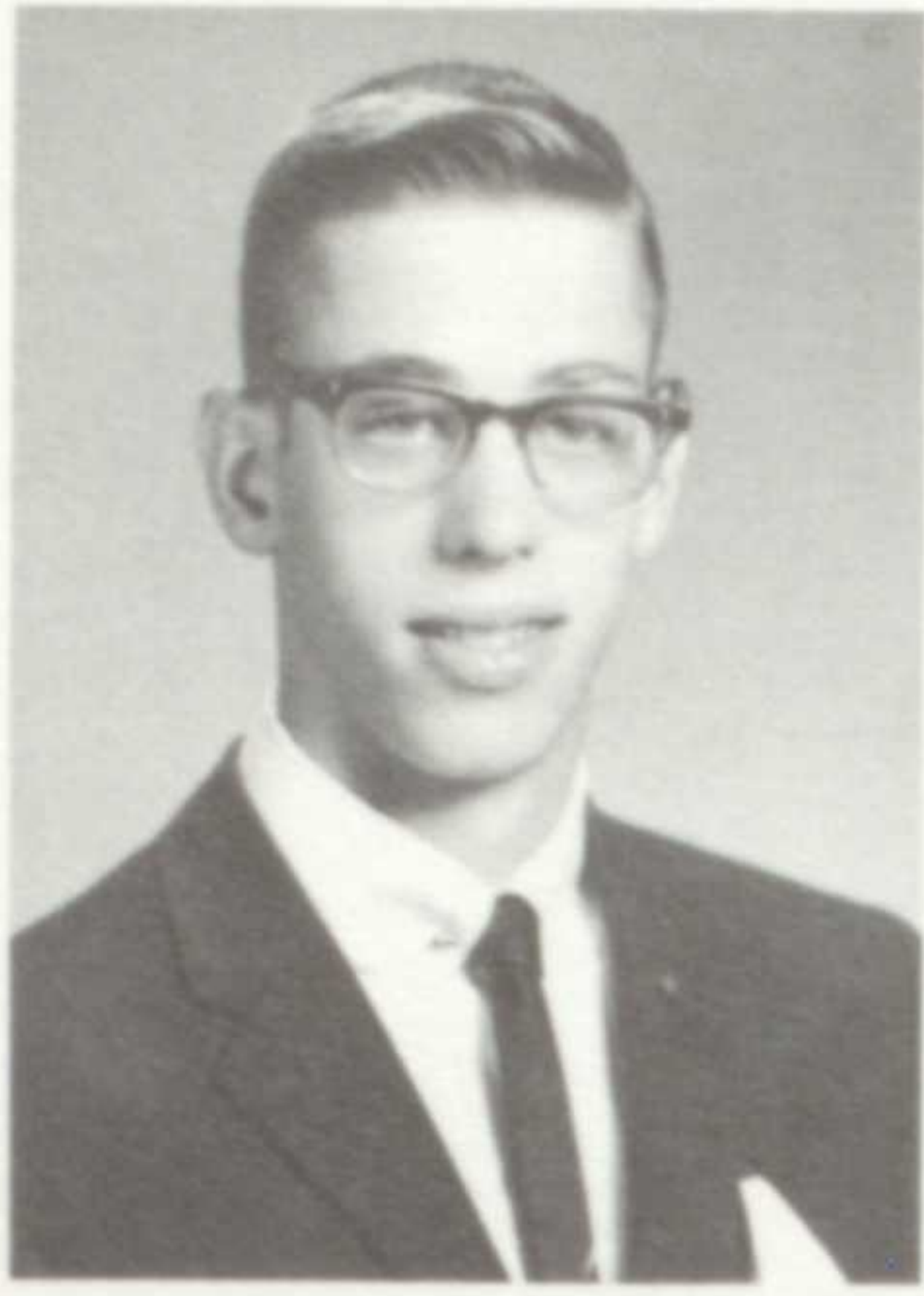

**JAMES ROBERT PRITCHARD**  
 Jim . . . witty remarks . . . faithful band member . . . so tall . . . quiet, at times!



**BARBARA ANN QUALIOTTO**  
 Barb . . . so shy . . . long hair . . . sweet ways . . . seriously goes about her work.



**WILLIAM EDWARD QUAYLE**  
 Bill . . . the tall quiet type . . . great in basketball . . . shuffling gait . . . slow 'n smooth.

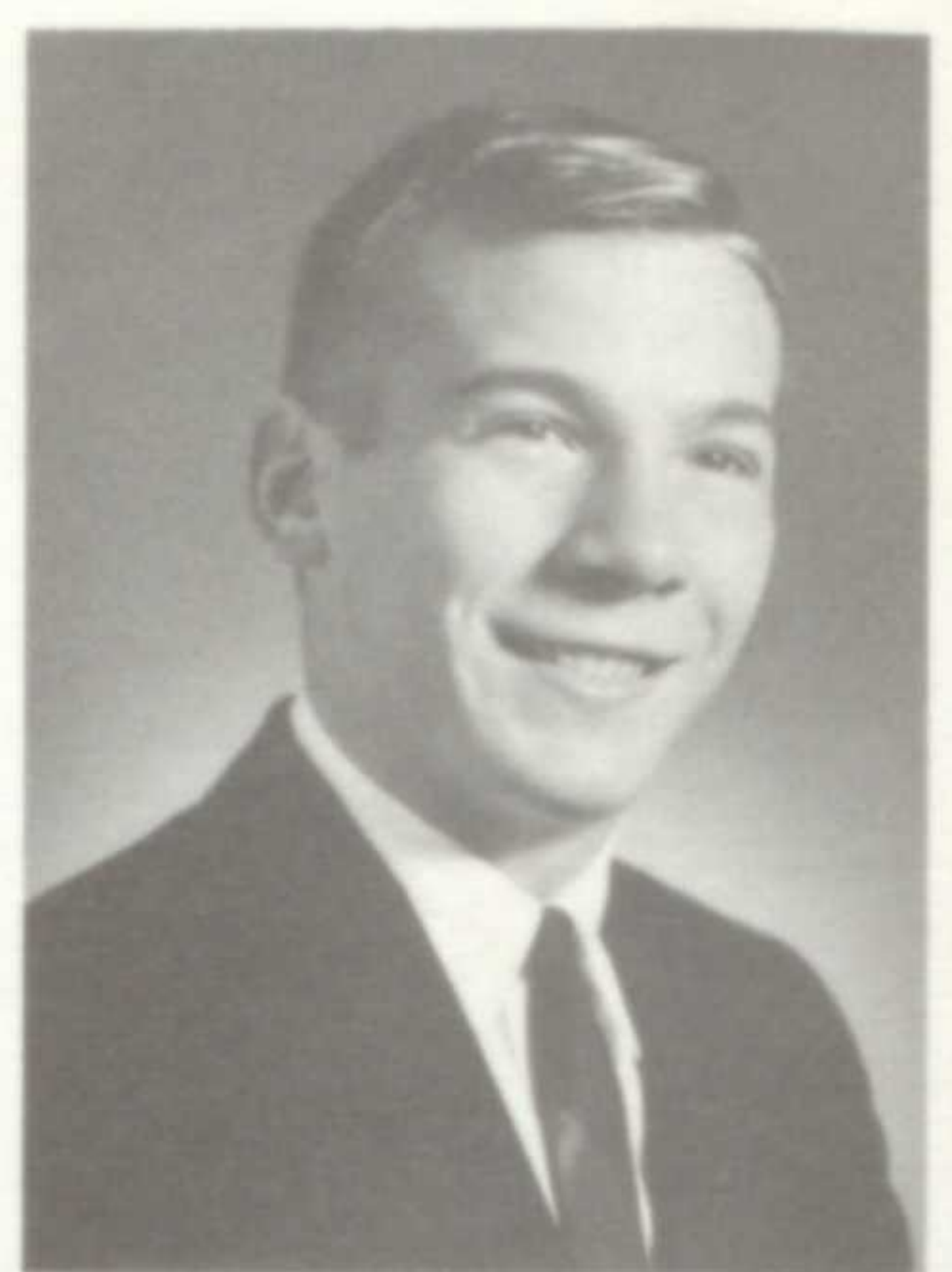

**ALLEN THOMPSON RATCLIFFE**  
 Al . . . permanent homeroom representative . . . Honda . . . amiable personality . . . warm smile . . . wrestler.



**ROBERT RICHARD REESE**  
 Bob . . . always smiling . . . a real clown . . . dramatic ability conservative dresser.



**STEPHEN ERETT RENIER**  
 Steve . . . Bay High's Music Man . . . Huntington Playhouse . . . Honkey Tonk piano.



**MICHAEL ANN RIDILL**  
 Mike . . . peppy and talented . . . expressive ideas in art and literature . . . "Obviously."

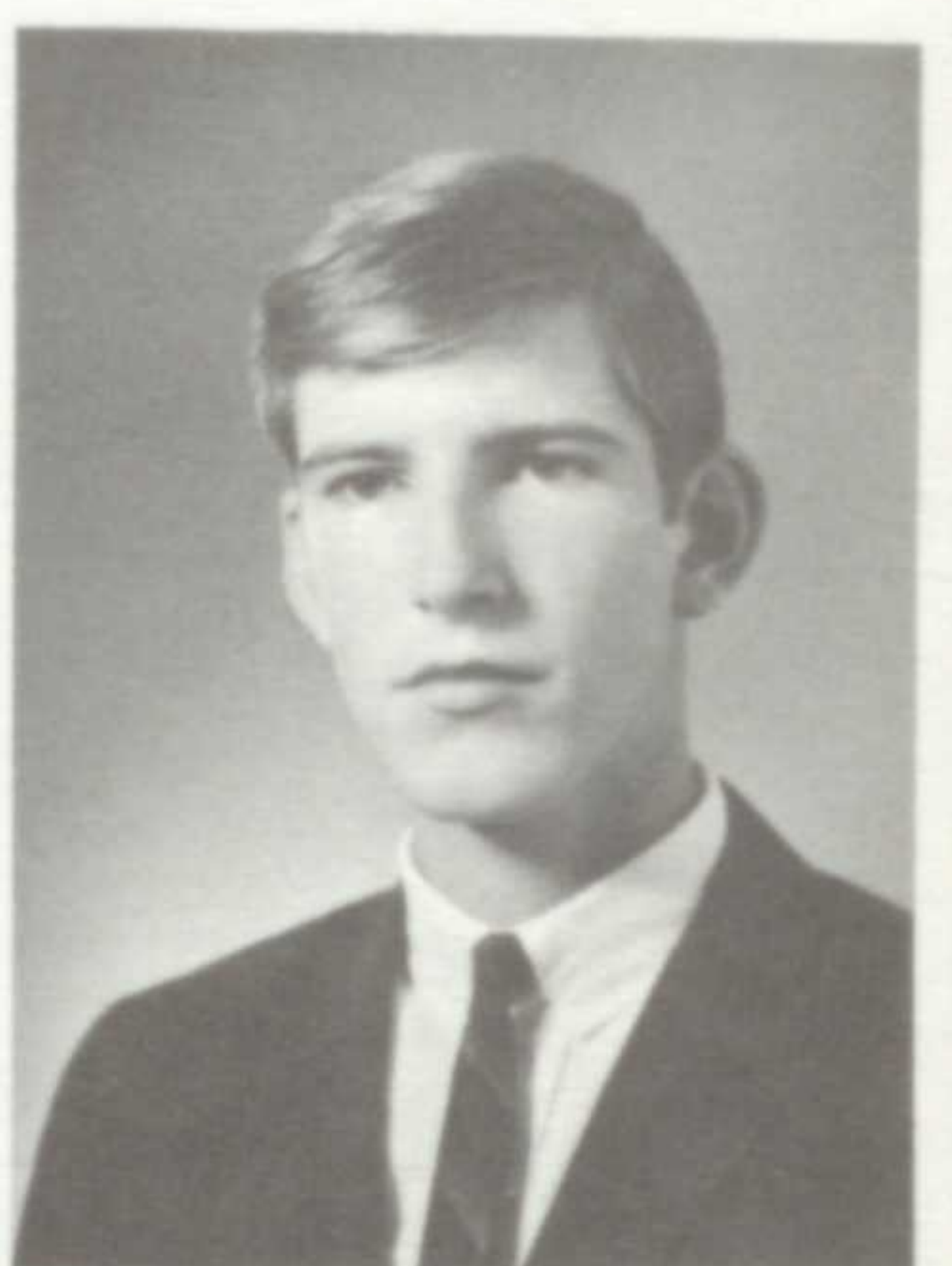

**DAVID CHARLES ROGERS**  
 "Stretch" . . . basketball forever . . . shy grin . . . a long drink of water.



Senioritis has struck!



through research plus  
experiment . . . we  
lunge toward  
achievement and  
recognition

"Wild Bill Danielson" rides again.



TIMOTHY JOHN ROGERS

"Bolie" . . . extra point man . . .  
hysterical laugh . . . strange  
noises . . . blushing language.



LINDA LEE ROLAND

Lin . . . poet at heart . . .  
heading for Virginia . . . aspires  
toward medicine . . . Hawaiian  
Christmas.



DIANE CHERYL ROOT

Diane . . . quiet and shy . . .  
so intelligent . . . very creative  
. . . muchacha espanola.



DEBBIE LYNN ROTHROCK

Debby . . . ohh, that platinum  
blond hair . . . talented folk  
singer . . . a dynamic "Lillie  
Belle."

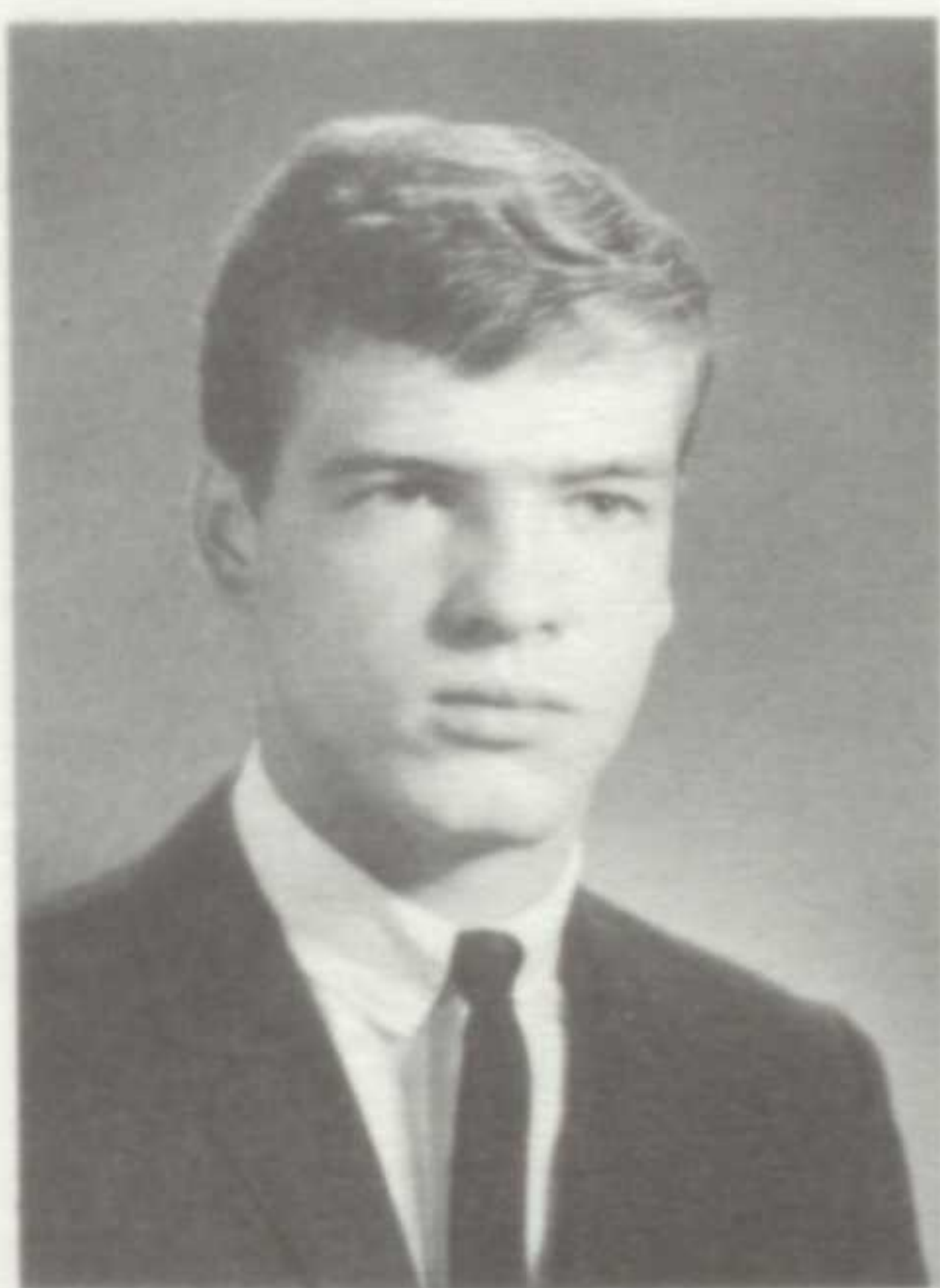

ROBERT EDWARD ROUAULT

Bob . . . handsome guy . . .  
always a wise crack . . . expert  
diver . . . "Budar."



CATHERINE ANN RUBY

Cubby . . . efficient worker . . .  
always laughing . . . cute . . .  
heart ful of "sunshine" . . . ex-  
pressive in writing and music.



RICHARD MOHR RUEMELE

Rick . . . likable fella . . .  
"desk-pusher" . . . Friday night  
poker parties . . . "Rum."



CAROL MARIE SADLER

Carol . . . her overnight . . .  
dramatic talent . . . perky per-  
sonality . . . pretty eyes . . .  
energetic Y-Leader.



JEFFERY ALAN SALADONIS  
 Jeff . . . cute smile . . . big  
 brown eyes . . . always ready for  
 fun . . . good sense of humor.



MARTHA MAY SANDALS  
 Marty . . . sophisticated . . .  
 good listener . . . winning smile  
 . . . her hair is always beautiful.



BARBARA JOANN SCHULTZ  
 Barb . . . good student . . . in-  
 terested in her work . . . bouncy  
 blonde hair . . . sure to succeed.



SUSAN KAY SCHULTZ  
 Susie . . . packed with pep . . .  
 cute ways . . . bubbling over  
 with enthusiasm . . . always will-  
 ing to listen.



THOMAS JAMES SCHULTZ  
 Tom . . . speaker's bureau . . .  
 often caught with a red face . . .  
 pleasant disposition.



JUDITH LOUISE SEDLMEYER  
 Judy . . . quiet ways . . . her  
 first love is languages . . . crys-  
 tal-like soprano voice.

-84- Fashion conscious Ann Lawton, Mike Ridill and Laura Bell  
 patronize the library . . . for the latest in Seventeen.

in a world . . .  
 where responsibility  
 and leadership are  
 essential . . .





LINDA LOWE SEELEY

Lin . . . looks and intelligence . . . Editor of Yearbook . . . vivacious . . . always busy . . . neat and attractive . . . OUR QUEEN!



DONALD GENE SEXTON

Don . . . loves to bomb around . . . dislikes homework . . . expert pool player.



CAROLYN JOSEPHINE SHANKS

Carolyn . . . clever wit . . . "What's new?" . . . soft voice . . . interested in all.



MARGARET ANN SHEPPARD

Marge . . . always neat . . . her hair is perfection . . . wild parties . . . "Ya' creep".



DONNA JEAN SHERRY

Donna . . . artistic flair . . . long, long eyelashes . . . blondes do have more fun . . . big plans.



MARY BETH SHOEMAKER

Beth . . . petite and sweet . . . soft-spoken . . . kind to all . . . willing worker . . . ready to face life.



Photographic seniors . . . Tom Phillips, Margi Mansfield, and Linda Roland . . . pass out finished products.



Jerry Buck, Doug Katzenmeyer, and Bob Boll . . . in first gear.

How many more days left?

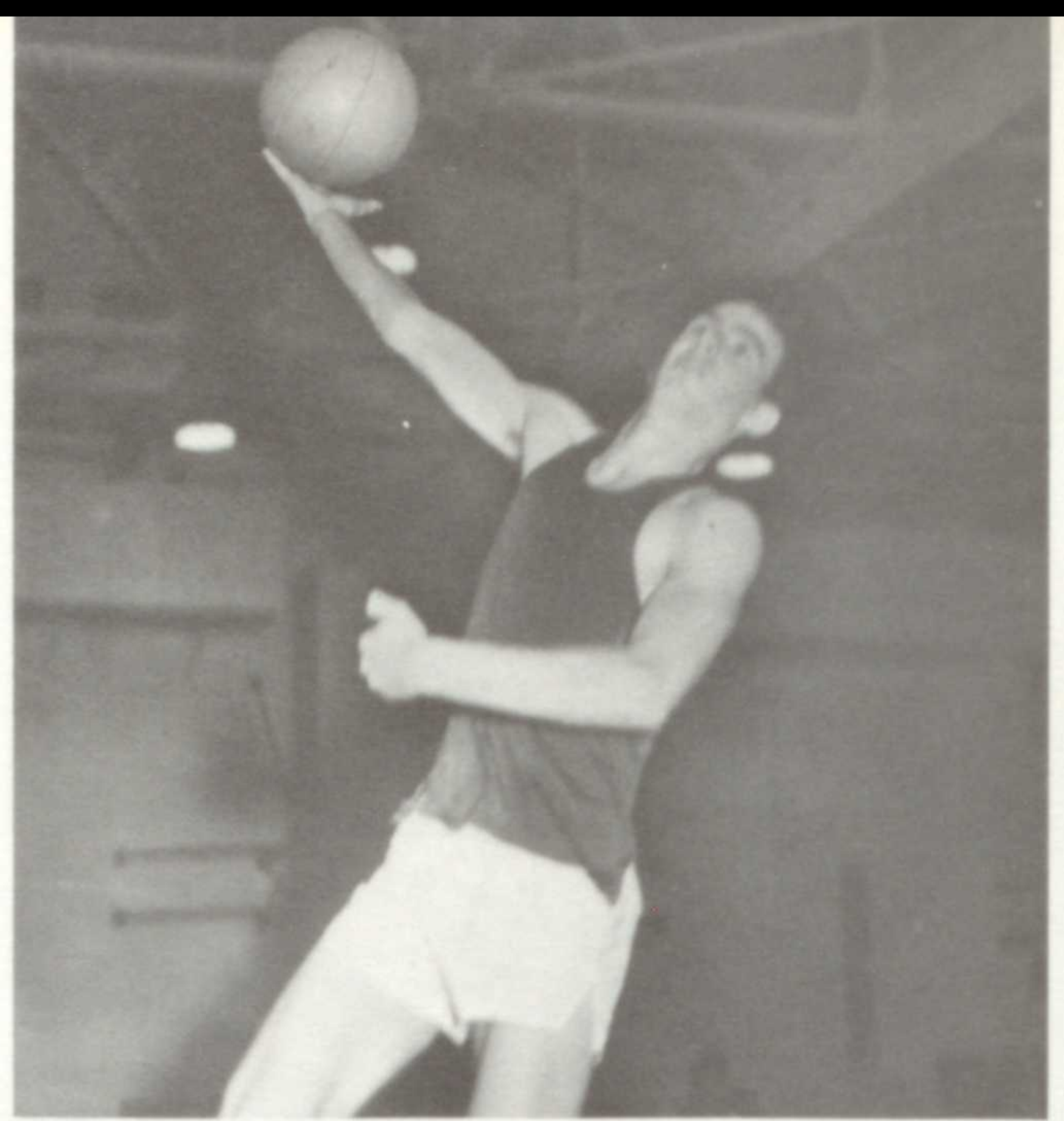

A basketball . . . Jim Holland's closest companion.



**ADRIAN JOSEPH SHORT**

Bud . . . Ann's other half . . . wrestling star . . . good looking . . . fun-loving . . . individualist.



**LINDA LEE SLADEK**

Linda . . . talented . . . huge, beautiful eyes . . . serious . . . model's figure . . . recipient of art award.



**JULIANNE MARIE SMITH**

Julie . . . what a riot . . . blond hair . . . memorable Fairy Mae in the senior play.



**ANNE CAROL SNIDER**

Anne . . . the most school spirit . . . sweet . . . always on the go . . . spring in her jumps.

-86-



**PATRICIA GAIL STACY**

Pat . . . distinctive blonde . . . adds life to a party . . . Aberdeen, Md.'s loss is Bay's gain.



**DANE PAUL STECK**

Dane . . . returned to Bay . . . well-dressed . . . sophisticated manner . . . good looking.

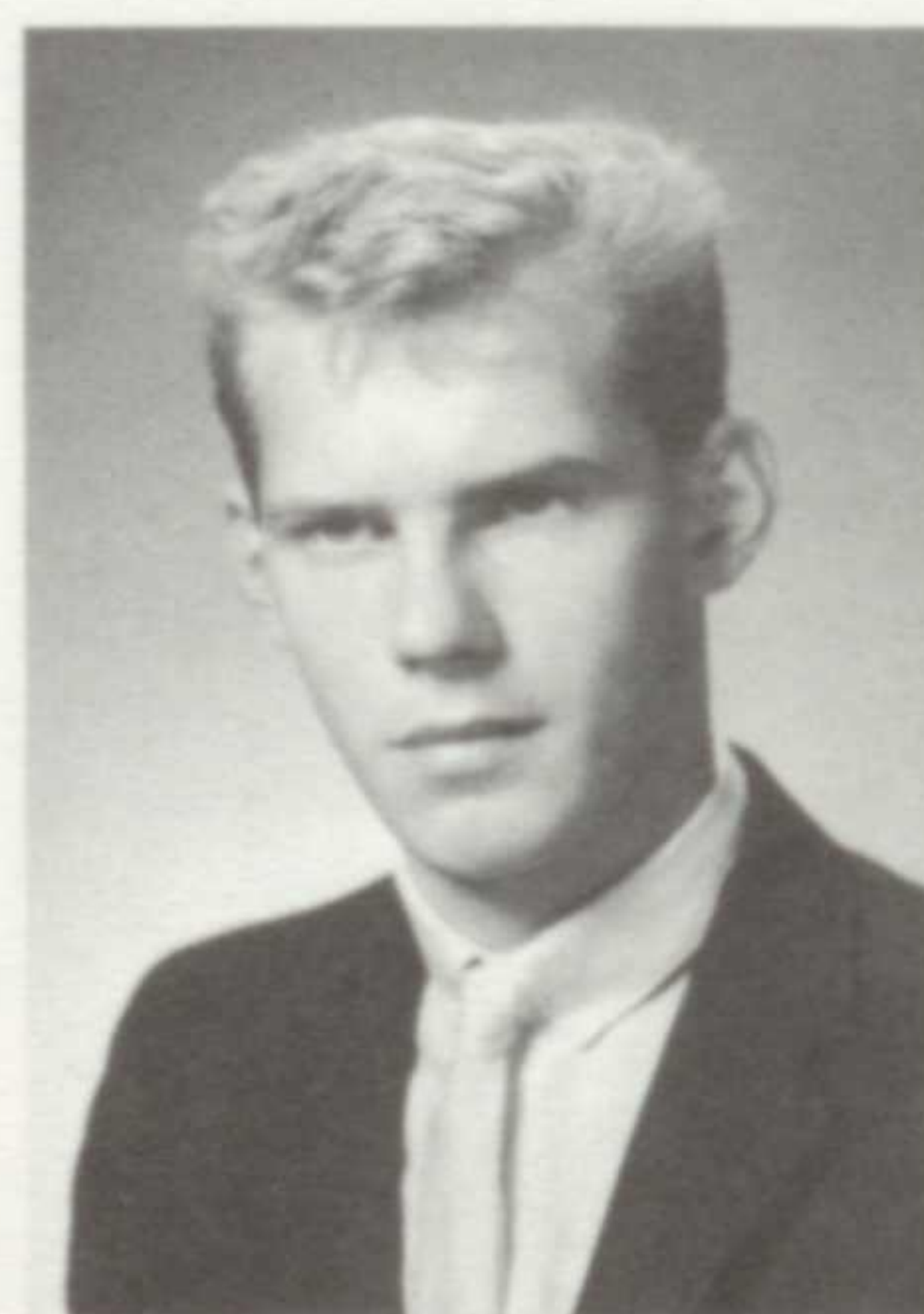

**GEORGE JOHN STERKEL**

George . . . always has a humorous incident to tell . . . tall . . . cars.



**HELEN ELIZABETH ANN STERKEL**

Helen . . . big sparkling eyes . . . always thoughtful of everyone . . . sweet disposition.



**RICHARD PAUL STUEBER**

Rick . . . Stueber jokes . . . personality that adjusts to all situations . . . All Southwestern Conference Team.



**SUSAN KAY SULICK**

Suzi . . . Sterling Linder's teen board . . . always neat . . . the typical Sulick hair-do . . . our trusty typist.



**JAMES LEWIS SUTHANN**

Jim . . . real boating enthusiast . . . shy guy . . . often prefers to remain silent.



**ROBERT JOHN TASHJIAN**

Bob . . . tall and slender . . . dark hair and features . . . inquisitive nature . . . profound thinker.

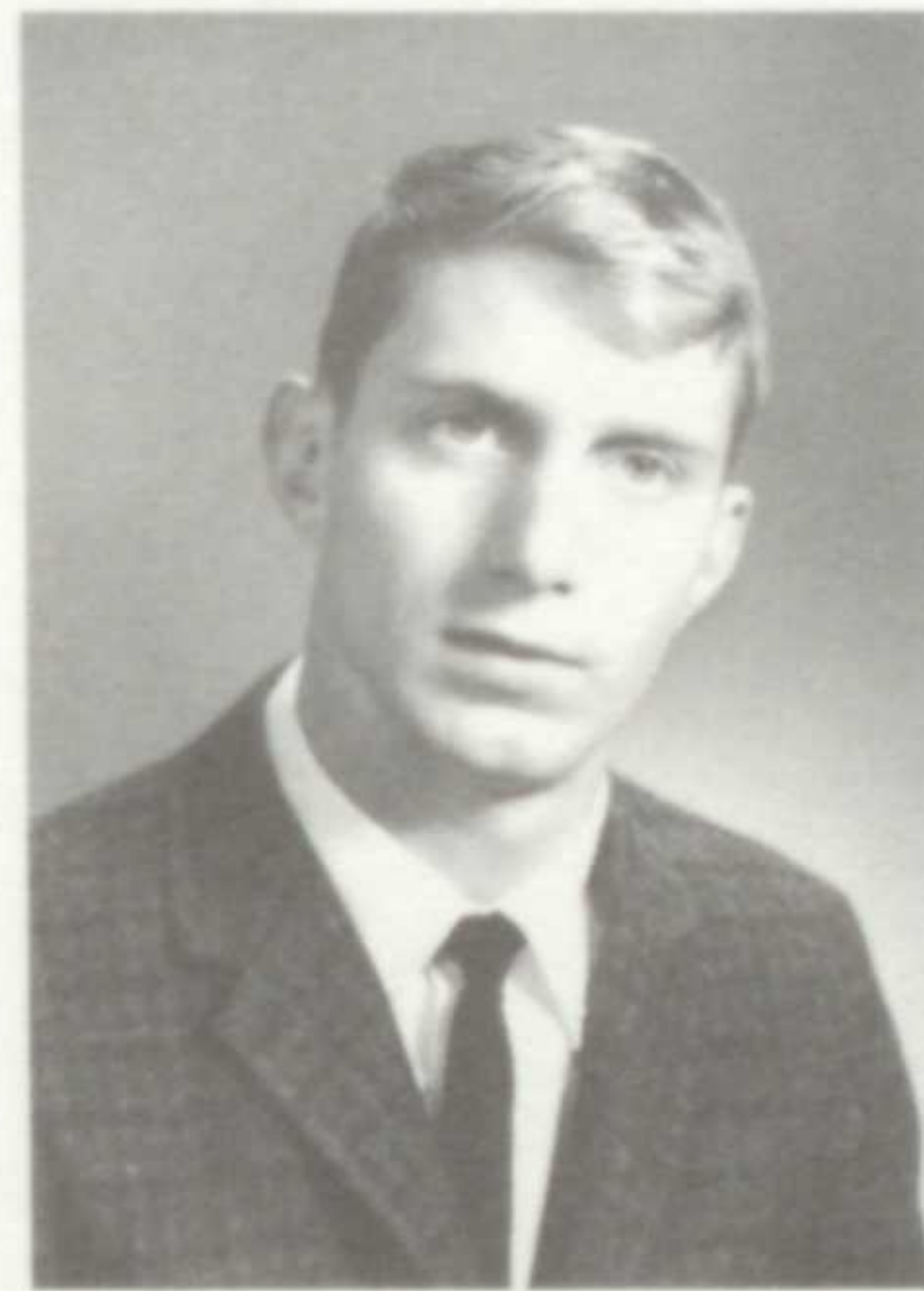

**RANDALL PAUL TASHLER**

Randy . . . "time out for a break" . . . a Colonial man . . . dry sense of humor.



**SUSAN LOUISE THOMAS**

Susie . . . busiest of 'em all . . . Editor of Bay Window . . . shiny blonde flip . . . "Michigan, here I come."



**SCOTT PORTER THOMPSON**

Scott . . . tall . . . appears serious . . . "Shorter classes, longer lunch periods." . . . classy convertible.



Clothing-collectors . . . Paulette Gerhardt and Marti Sandals support the Y-Teens.



**BARBARA ANNE THOMSON**  
 Barb . . . Bay Way Council . . . beautiful streaked hair . . . skilled in many sports . . . "outside interests" . . . blushes easily.



**LAUREN FAY TOENSING**  
 Lauren . . . long blond hair . . . keeps everyone in good spirits. . . . "Alice . . . girl of many dialogues.



**THOMAS RALPH TONGUE**  
 Tom . . . humor with a poker face . . . loyal band member . . . nice guy . . . speech class memories.



**BRUCE HALL TRAVIS**  
 Bruce . . . avid interest in cars . . . blonde wavy hair . . . distinguished looking . . . happy grin.



**THOMAS RICHARD TRITTON**  
 Tom . . . clever remarks . . . Saturday nights . . . interest in underclassmen . . . wild on those drums.



**FAITH TURNBALL**  
 Faith . . . horses are her first love . . . fun-loving . . . friend to all . . . name so fitting.



**WILLIAM SCHILLER TURNER**  
 "T" . . . our class treasurer . . . all night showers . . . sarcasm . . . once known, always liked.

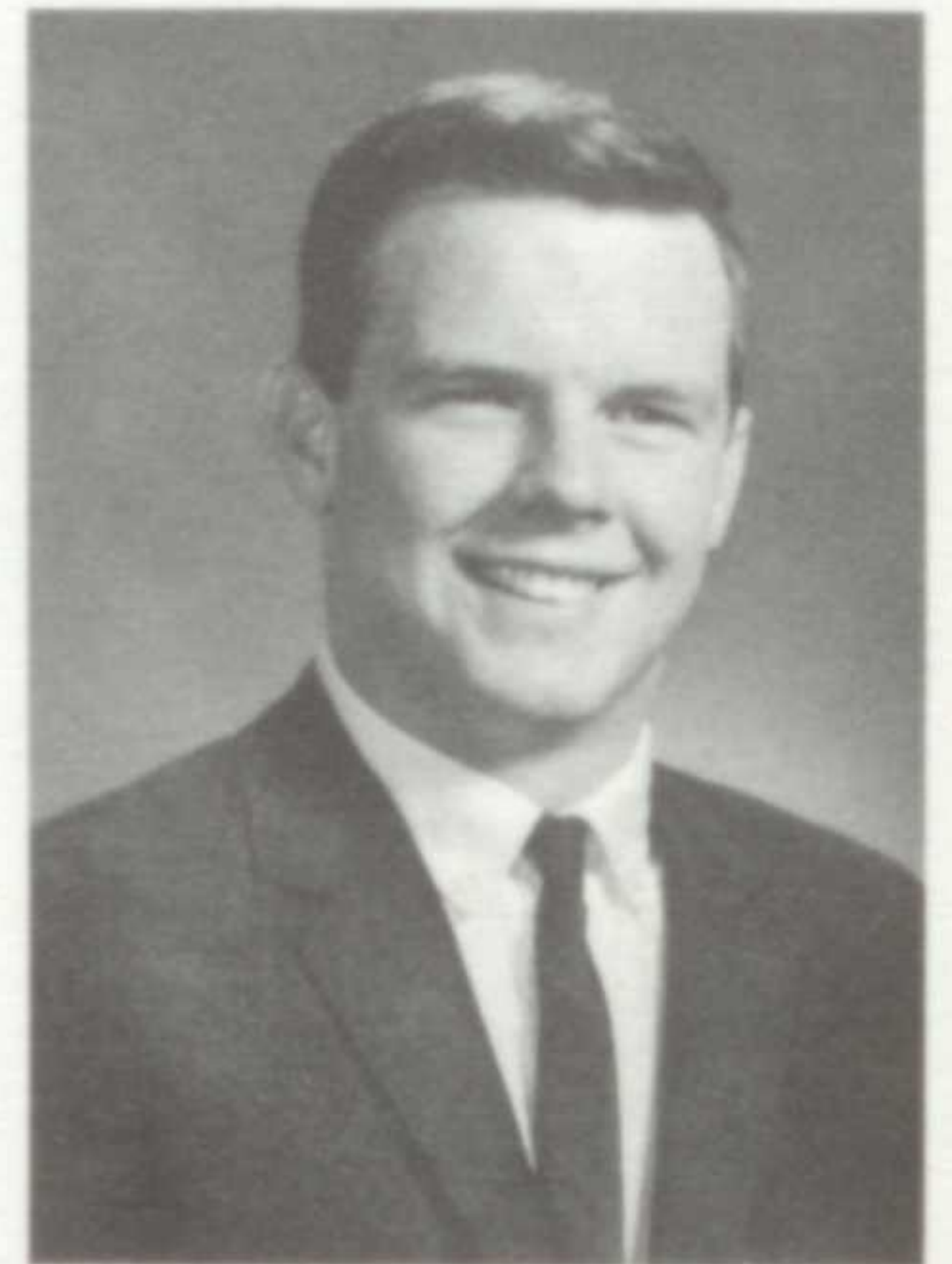

**JEFFREY BRIAN VAN ALMEN**  
 Jeff . . . man about town . . . combines football and choraleers . . . all around guy . . . "Van" . . . hustler.



A work of art comes easily for Kathy Peate and Randy Tashler.



SUSAN KAY VICKROY

Sue . . . a hard worker . . . meticulous cars . . . summer interest is swimming . . . "Well" . . . thoughtful.



ROBERT LOUIS VOSBURGH

Bob . . . our tennis champ . . . "Hey you guys" . . . let there be drums! . . . likes a good talk.

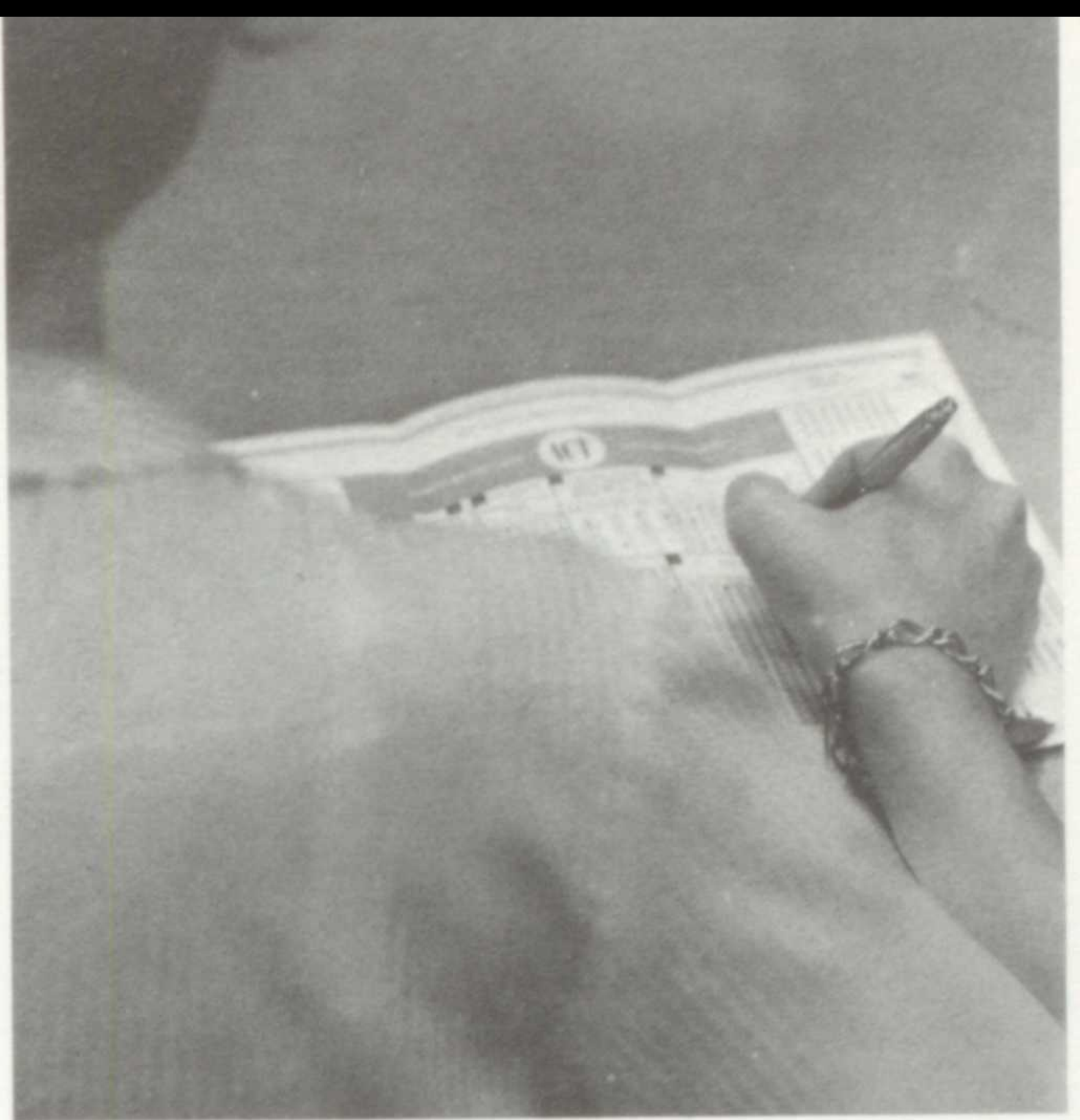

ACT . . . another step toward college entrance.



DAVID AYRES WATKINS

Dave . . . tall and agreeable . . . his trusty side kick — the camera . . . happy attitude.



DAIN CHARLES WEBSTER

Dain . . . drag racing fan . . . nice to everyone . . . often seen in his station wagon.



THOMAS CURTIN WEDEKIND

Tom . . . "Top Cat" . . . friendly to all . . . dramatic talent . . . distinctive laugh . . . "Hannibal."



MICHAEL RAY WEISS

Mike . . . talented actor . . . always a humorous comment . . . red-headed . . . "Titus" . . . look at him blush.



TODD LOUIS WEISS

Todd . . . easy going manner . . . built his own boat . . . Navy — here I come! . . . Texaco.



JANET RAE WHEELAND

Jan . . . tall and slender . . . a friend to everyone . . . good listener . . . talented seamstress . . . Pittsburgh.



GARY LESTER WILLIAMS

Gary . . . Honda 150 . . . diligent student . . . quiet ways . . . easy smile.



LINDA LEE WILSON

Lin . . . a model's figure . . . sparkling smile . . . Linda's "Rich" . . . distinctive laugh . . . that certain something.

and we graduate as future pioneers.

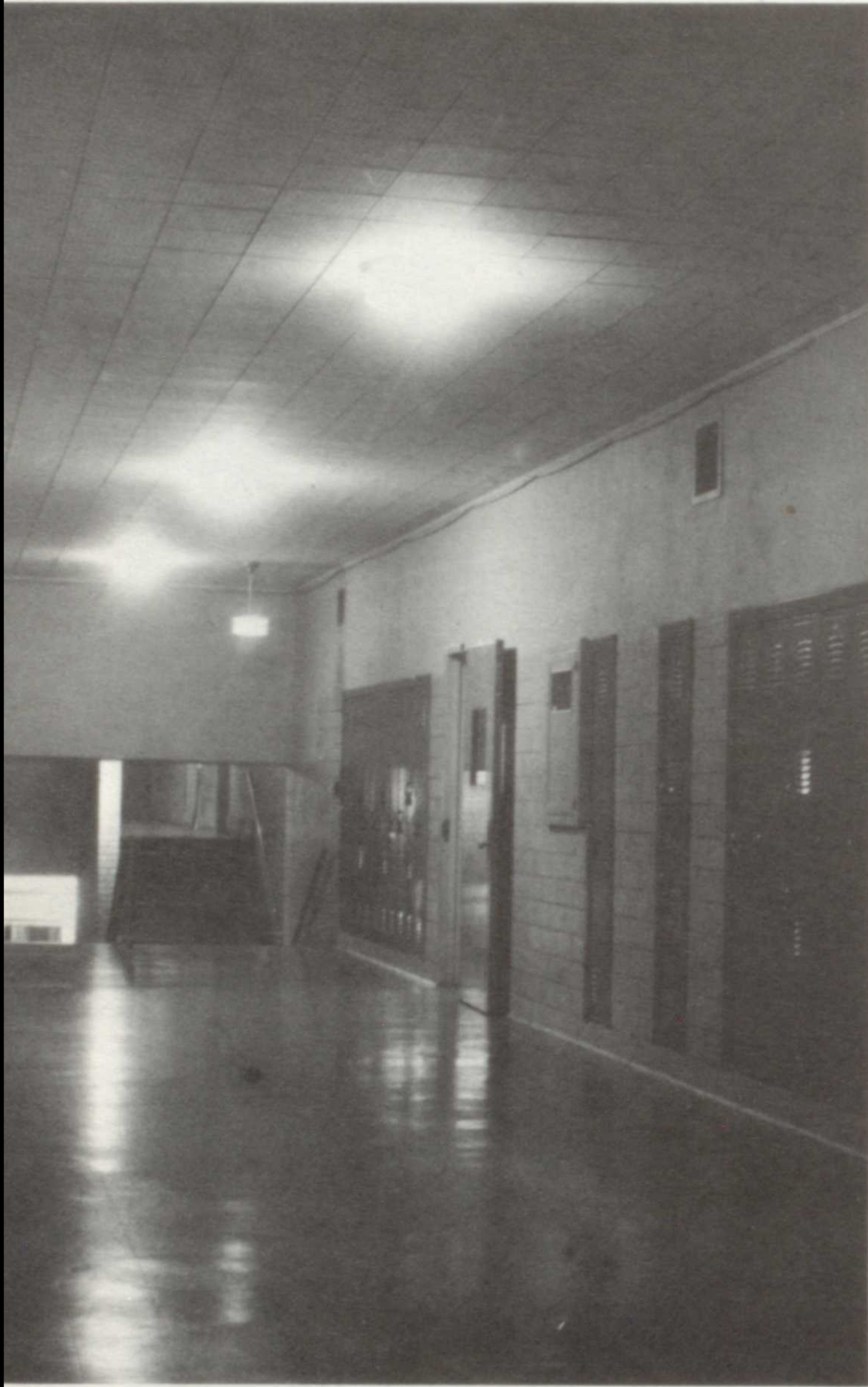

The halls are quiet . . . time to move on.

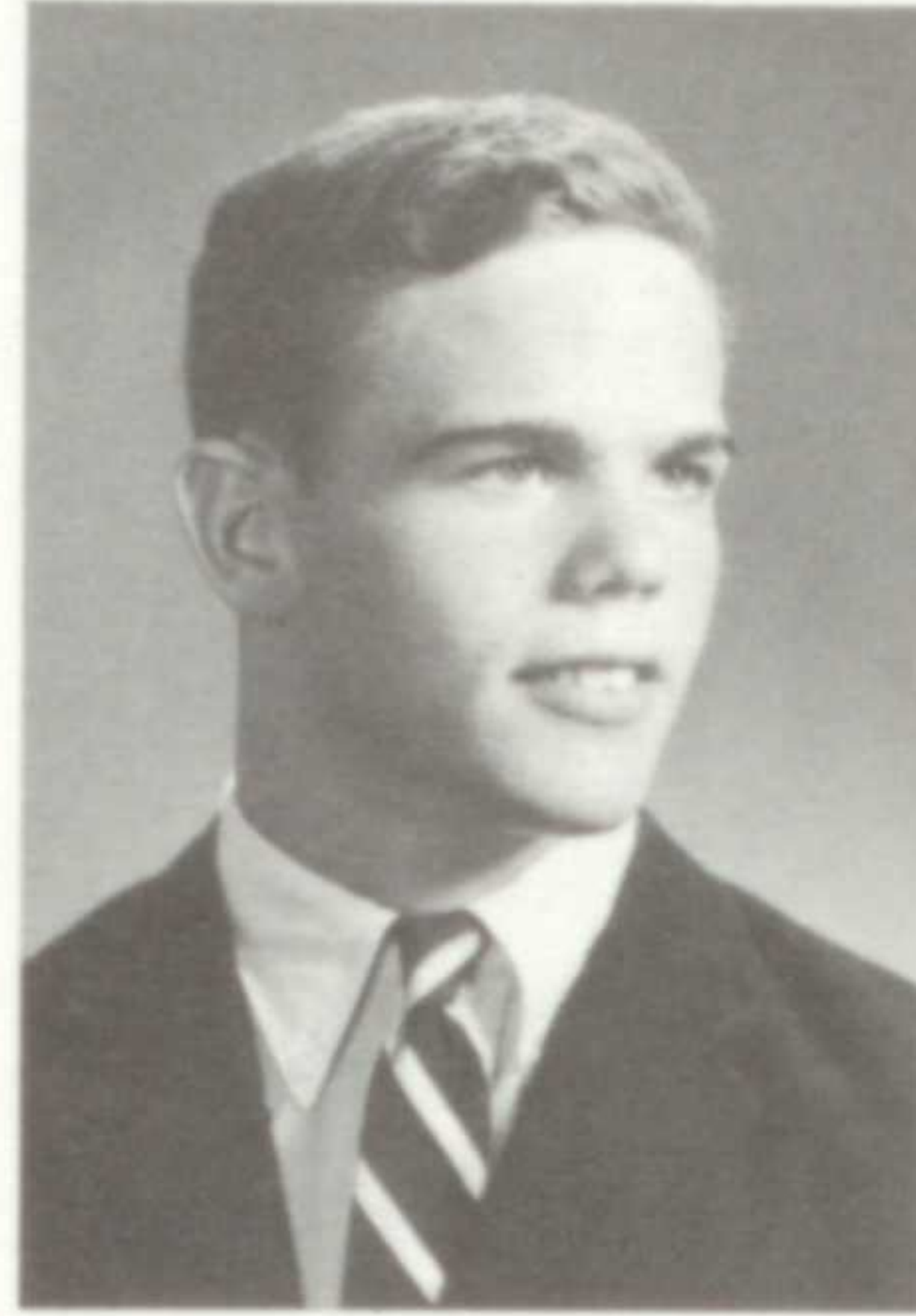

**ROSS ALEXANDER WILSON**  
 Ross . . . Jr. and Sr. class president . . . honored football guard . . . rugged . . . a leader admired by all.



**DANE PHILIP WINTERS**  
 Dane . . . a sailing fan . . . frequent visits to Westlake . . . jovial . . . Jose.



**WILLIAM CRIST WISMER**  
 Bill . . . week-ends with Renier and Tongue . . . loves to crack a joke . . . tall.

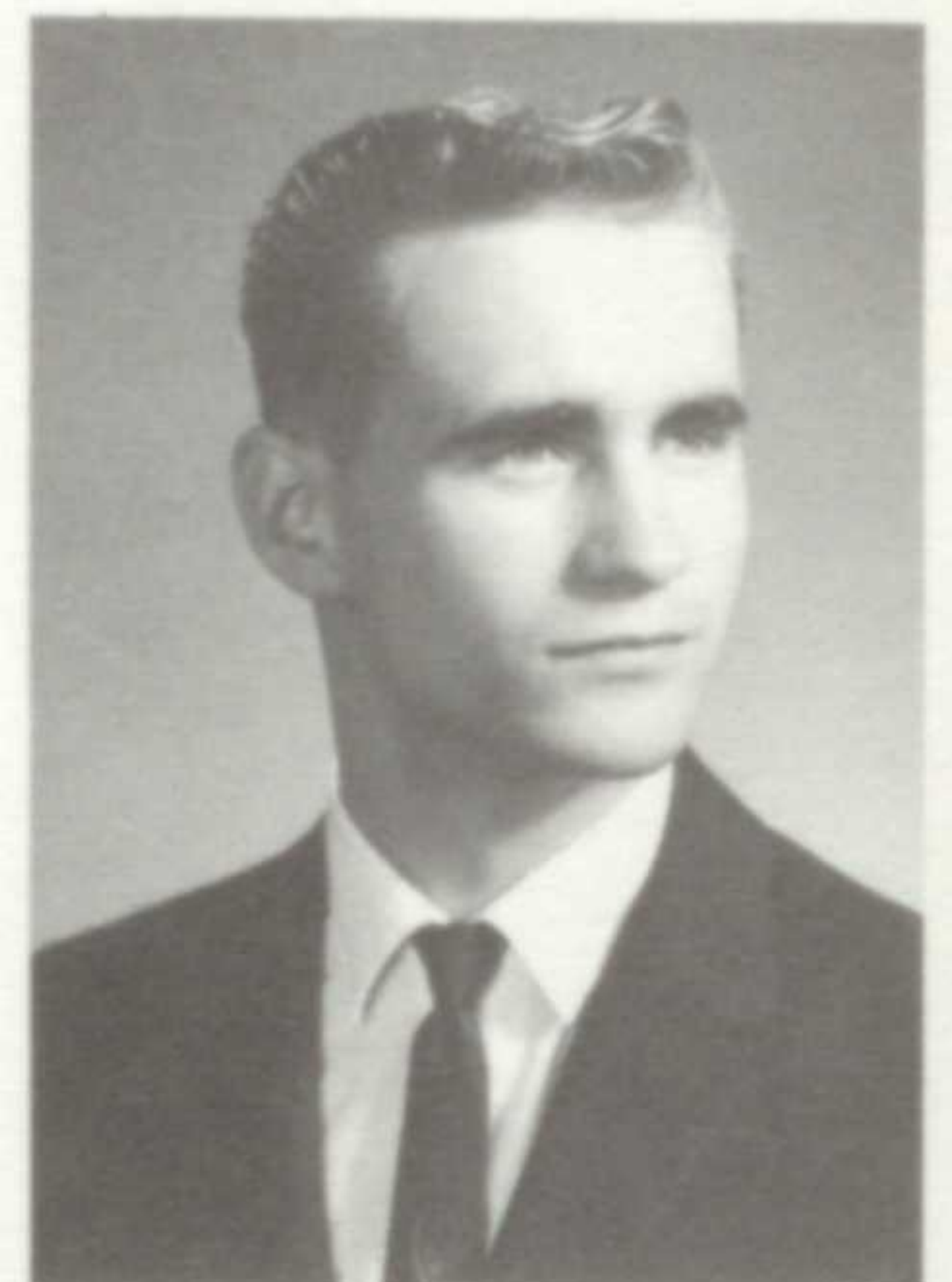

**JOHN ERNEST WULFF**  
 John . . . easy manner . . . definite opinions . . . thinks before speaking . . . loves cars.



**KATHLEEN ANN YANKE**  
 Kathy . . . her quietness hides her intelligence . . . short and peppy . . . G.A.A. forever.

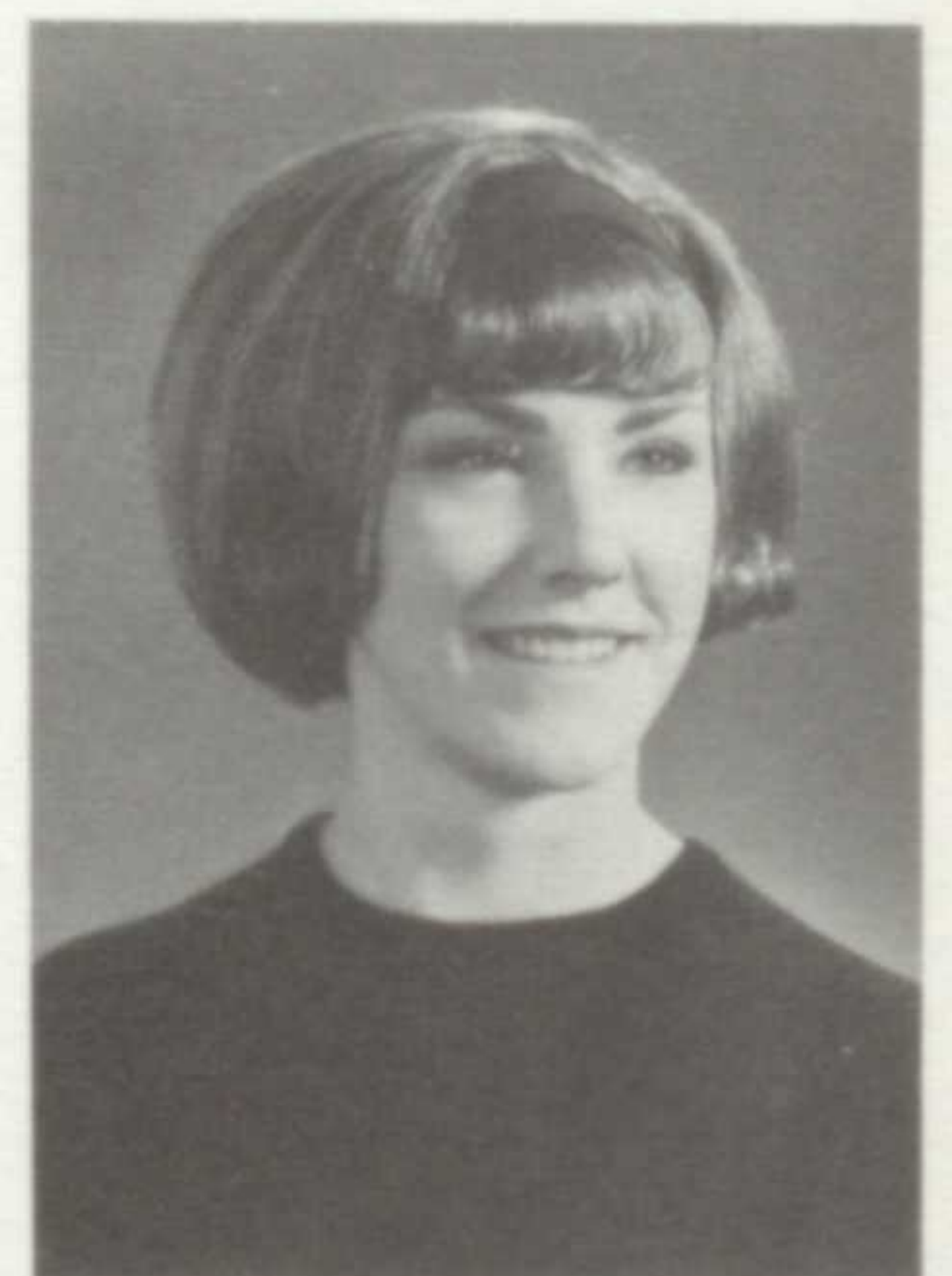

**MARY KATHERINE YASSANYE**  
 Mary Kay . . . mischievous and fun loving . . . lovely complexion . . . great dancer . . . will try anything once.



Farewell to Seniors '65.



**Best Dancers**  
Mary Ann Gerity  
Bob Mulder



**Busiest**  
Sue Thomas  
Jim Larsen



**Best Students**  
Barb Schultz  
Dick Minns

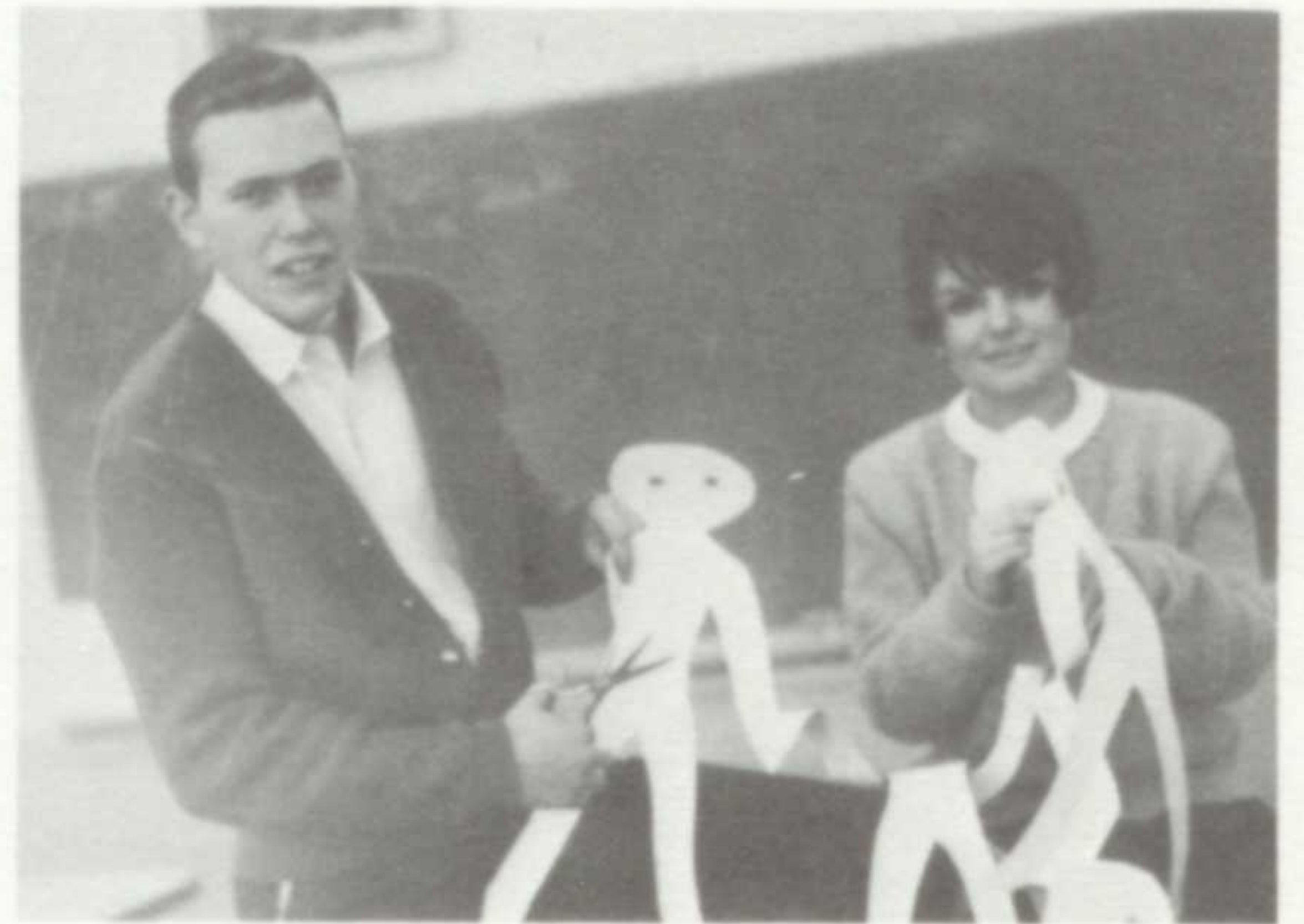

**Most Artistic**  
Kim Case  
Bill Jones

## senior



**Best Looking**  
Lin Seeley  
Al Day



**Best Dressed**  
Jodi Mathes  
Dane Steck



**Most School Spirit**  
Anne Snider  
Rick Stueber





**Most Popular**  
Lynne McPhee  
Jim Bockel



**Most Athletic**  
Donna Manos  
Cliff Cook



**Most Willing to Lend a Helping Hand**  
Jan Kennedy  
Jody Krueger



**Most Mischevious**  
Ruth Carpenter  
Ken Emrich

## superlatives



**Most Dramatic Talent**  
Debbie Rothrock  
Tom Wedekind

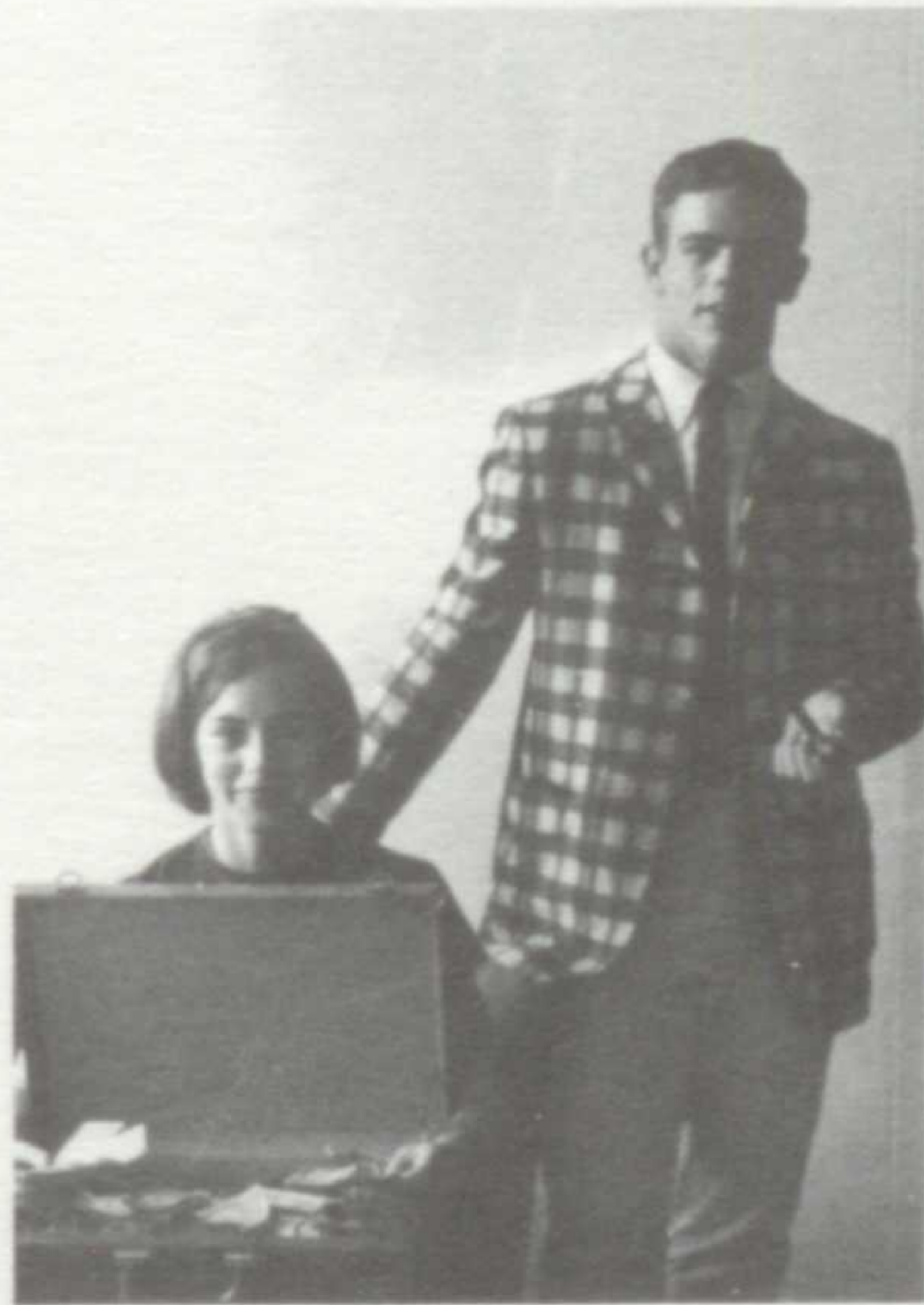

**Most Likely to Succeed**  
Darby Cook  
Ross Wilson



**Most Congenial**  
June Arnolt  
Jim Holland





## underclassmen

Traditionally, seniors often pretend to think that underclassmen are always "underfoot" and just get in their way. In reality, however, they realize that sophomores and juniors are a vital and necessary part of all school functions. The underclassmen years are a testing-ground . . . the take-off point from which students must prove their ability and develop their potential . . . They have not yet learned the extent of the responsibilities they will have to live up to and the leadership they will be expected to demonstrate. These two years are full of new experiences for them . . . unexplored areas and subjects confront them at every step. Yet they are not at all beginners. They learn quickly and fill many demanding positions that win them respect for their hard work and skilled performance . . . The underclassmen have not yet come to the end of their journey, but they stand at a very important crossroads.

# juniors . . mixing leadership and learning

The junior class learned the meaning of two important words this year . . . "maturity" and "togetherness." They accepted positions of leadership and geared their talents toward broadening interests . . . The challenge of scholarship grew more and more demanding, as the energetic battled wits with Chemistry formulas and found them unrelentlessly memorizing facts or "cramming" for exams, their leisure time was usually spent dancing till exhaustion. The juniors lived a year of decision . . . as naivete was dispelled and the class faced numerous adult problems . . . Amazingly enough, the versatile and hard-working students did eventually complete their personal heritage and research papers . . . But their duties were by no means finished . . . There were many preparatory tests to be faced . . . The P.S.-A.T. . . . the N.M.S.Q.T. . . . Guidance talks helped enlighten the confused questions about what college to consider and what courses to take . . . Their class rings symbolized a very meaningful year for them . . . a stepping-stone on the difficult path to graduation and beyond.



**JUNIOR CLASS OFFICERS** ROW ONE: Secretary, D. Mattern. ROW TWO: President, J. Loveland, Social Chairman, B. Ball, Treasurer, E. Linke. ROW THREE: Social Chairman, K. Kresge. MISSING FROM PICTURE: Vice President, K. Kleinert.

Anne Abbott  
David Adams  
Sandra Adams  
William Alexander  
William Anders  
Susan Anderson



Bertie Andrews  
Roger Armstrong  
Jill Ashby  
William Asher  
Eileen Babcock  
Susan Bader



Ben Ball  
Gary Balsom  
Thomas Barrett  
Nicholas Barry  
John Bauscher  
Cynthia Beetz



Gay Bender  
Deborah Berger  
Jeanne Biscotti  
Suzanne Blackman  
Marcia Brennan  
Judith Buchbinder





Tom DeBarr and Sue Kanaby  
... framed in a doorway of  
content.

Walter Buckbinder  
Pamela Bunge  
Mary Bunn  
James Callihan



Thomas Caputo  
Joseph Casey  
Janet Chapman  
Thomas Christofferson



Deborah Clark  
Bonnie Cleverdon  
John Combes  
Candice Cooper



Kathy Cooper  
Glenn Dalhart  
Hugh Danville  
William Davenport  
Susan Davitt  
Steven Day



Thomas DeBarr  
Josephine DeCaro  
Linda Denis  
Thora Dibble  
Janet DiTirro  
James Dolphin



William Dorsey  
Susan Drake  
Marcy Duncan  
Richard Duncan  
Diane Duperow  
Linda Durk



Laurel Dyer  
James Egan  
Charles Emrich  
Arthur Eppley  
Linda Field  
Diane Fitzpatrick



David Fleming  
Catherine Fletcher  
Patrick Foley  
Diane Frank  
Creighton Fricke  
William Gaches



often feeling  
uncertain . . .



Highest salesman Linda Denis receives magazine drive award . . . learns time and effort equal pay-off.



Susan Gaskins  
Maureen Gavron



Marjorie Geissenhainer  
Pamela Geitgey



Barbara Gerhardstein  
John Good  
Sally Goodwin  
Kim Gorman  
Marcy Granlund  
James Grant



Ann Gray  
David Gresham  
Kent Groshong  
John Grueschow  
William Guiney  
Linda Haberstroh



Brian Hagedorn  
Eileen Hagedorn  
Gary Hall  
Tina Hand  
Joseph Hanley  
Judith Hanley



Wilson Hanna  
Douglas Harmon  
Wayne Hausmann  
Christine Hawley  
Ronald Hawthorne  
Nancy Henderson



Jon Hepp  
Bruce Hieber  
James Hill  
Susan Hoagland  
Cynthia Hoff  
Douglas Holm



Michael Householder  
Robert Howells  
Brooks Hull  
John Hull  
Michael Hurdelbrink  
Frances Hutter



Laura Inman  
Bernadette Jablonski  
Sandra Januska  
Victoria Jarousek  
Richard Jeffries  
Cynthia Johnson



Clyde Jones  
Kathleen Jones  
Robert Jones  
John Jordan  
Ralph Kaiser  
Susan Kanaby



Jeffrey Keith  
Christy Keller  
Judith Kelly  
Kenneth Kleinert  
Christa Koenig  
Jeffrey Kosch



William Kraft  
Marilyn Krauss  
Karen Kresge

Research-minded Jim Callihan . . . sifting facts, figures, and quotations.



New emblems, but the same traditional symbol of junior companionship.

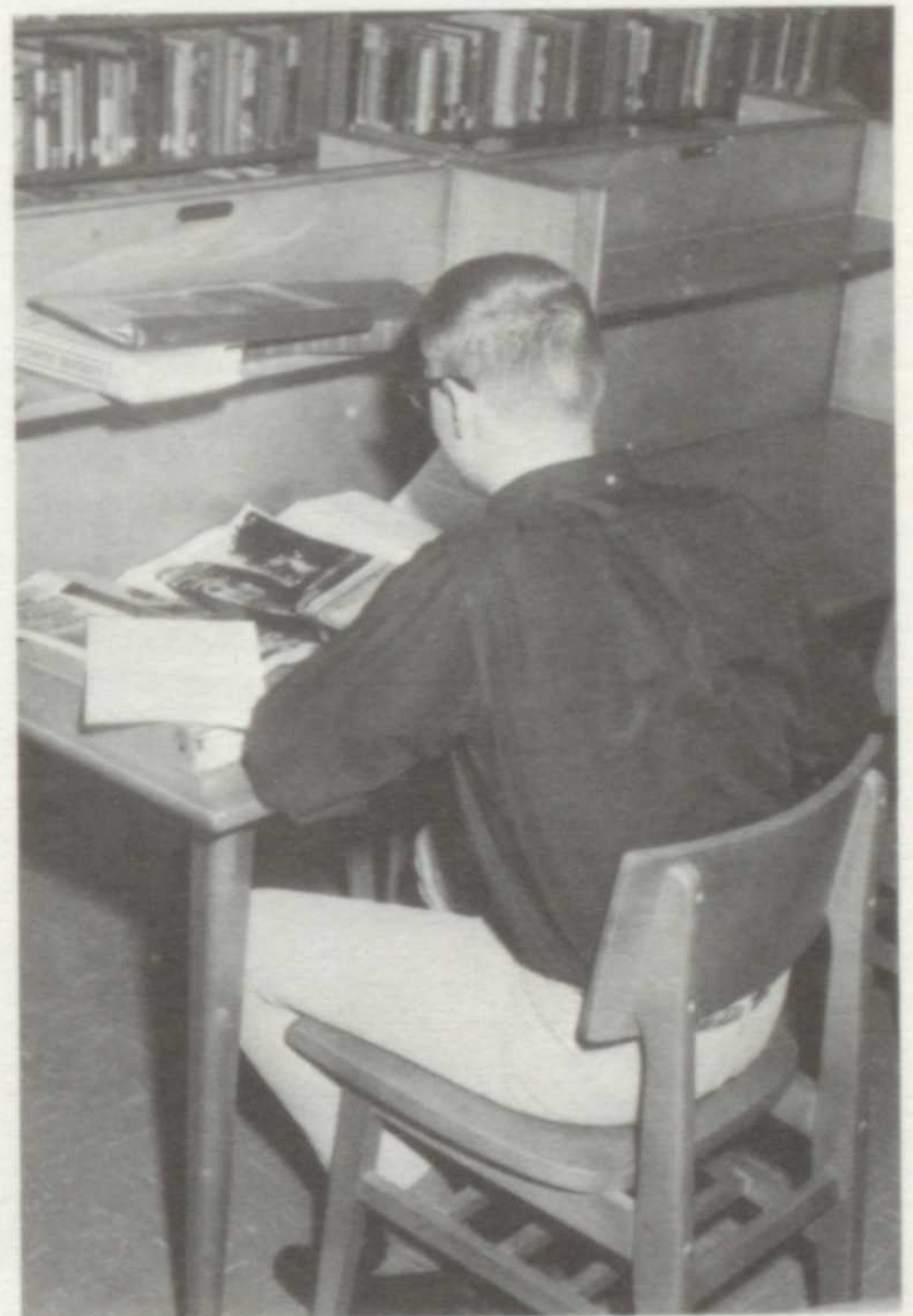



Robert Lash  
Kevin Leaman  
Robert Leaders  
David LeGrande  
Georgia Lehecka  
William Levering



Gayle Lewis  
Erika Linke  
Edward Lipp  
Kathleen Love  
John Loveland  
Christine Lunt



Ted Lutzenberg  
Craig Maddex  
Elizabeth Maheu  
Joanne Mally  
Christine Manos  
Robert Maratta



Charles Martin  
Douglas Martin  
Susan Martin  
Thomas Martin



Jeffrey Mason  
Lucinda Mast  
Deborah Mattern

Recreational basketball . . . an outlet for long and short panting boys.



Craig Matthews  
Mark McCann  
Lianne McCellan

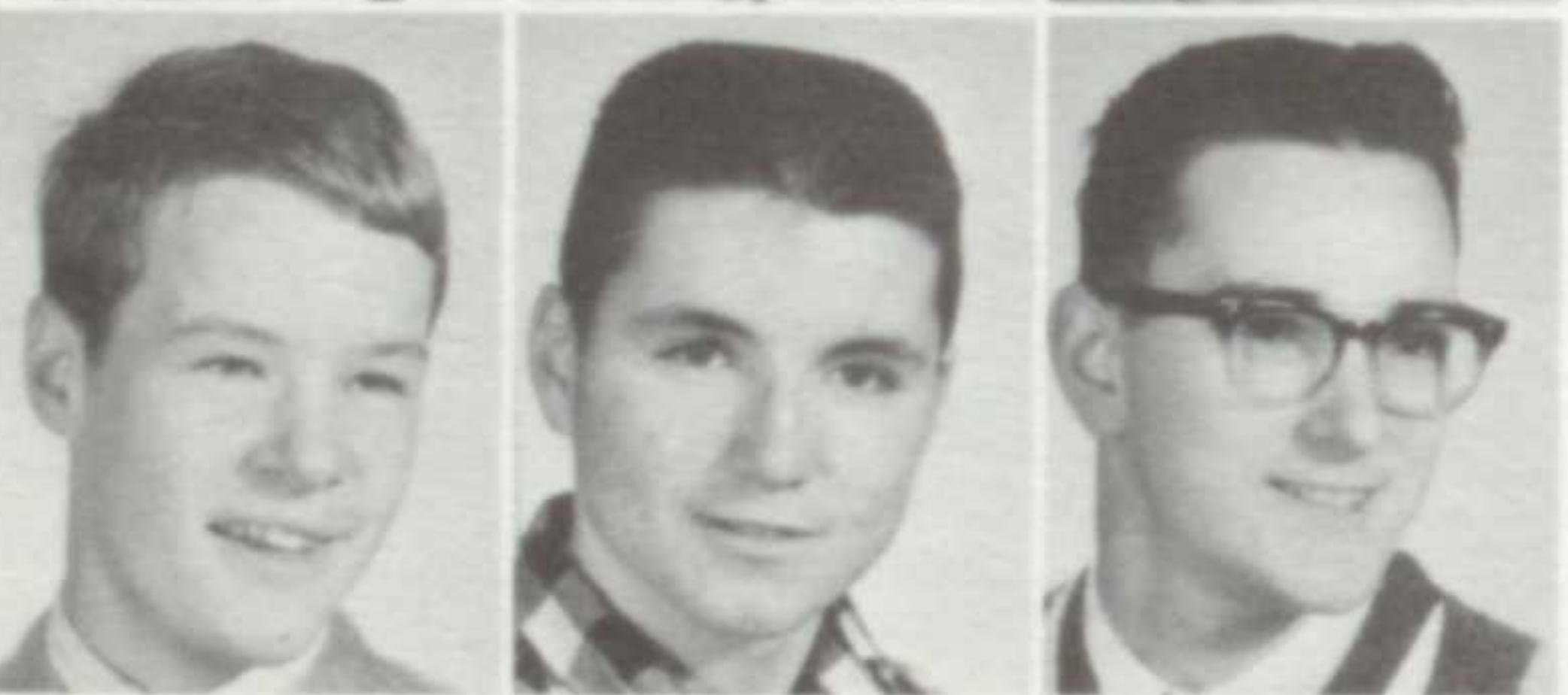

Bishop McDonald  
William McDonnell  
David McGilvray



Susan McKillip  
Susan Meineke  
Meribeth Miller



but gaining insight . . .



Nancy Miller  
Robert Miller



Jeffrey Millman  
Jeffrey Moiso



Susan Monger  
Cathleen Moore



Elizabeth Morgan  
Roger Morris



A swinging combo singing "Surfin' Safari" . . . Pete Osborne, Steve Walmsley, Jim Gaches, and Jeff Millman.

Susan Muzik  
Stephen Naye  
Wendy Nickels  
Maureen Norton



Eric Norum  
Pamela Noyes  
Theodore Nyerges  
Geoffrey O'Brien



Martha Oerter  
Kathleen O'Halloran  
Dennis O'Malley  
Peter Osborne  
Harold Parrott

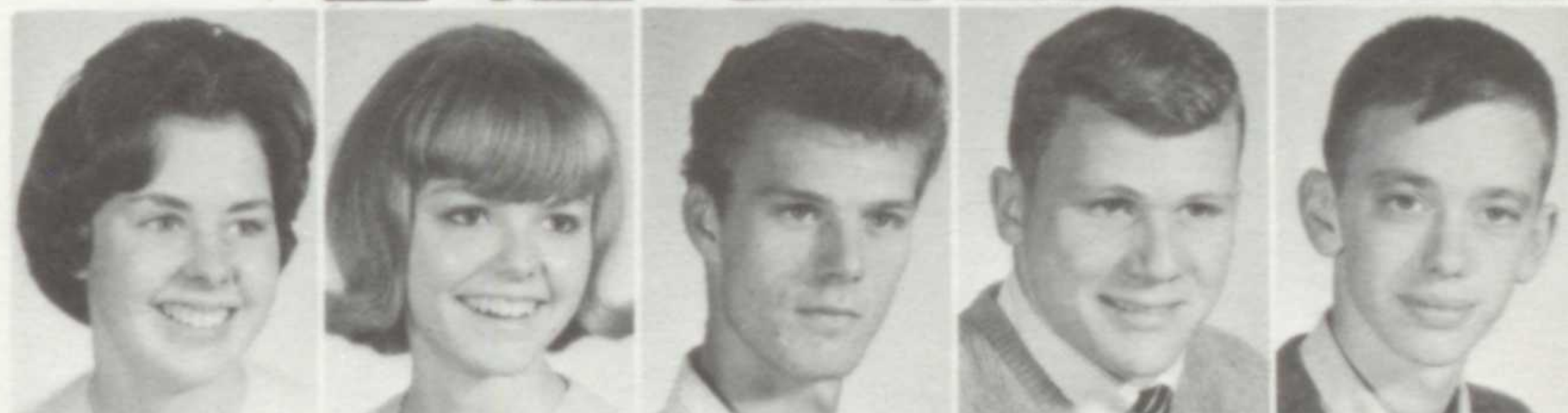

Gary Parks  
Charles Pecoy  
John Perry  
Martha Pettit  
Suzanne Pickrel  
Clinton Pidgeon



# as confident seniors.



During lunch the three R's have a new meaning . . . recreation, refreshment, and relaxation . . . for Jan DiTirro, Candy Cooper, and Linda Denis.

Barry Pieper  
Donald Plum



Linda Pocock  
Sue Powell



Nancy Prescher  
James Prendergast



Thomas Pressler  
Donald Pulley



George Rafter  
Diane Ramsey  
Nancy Roberts  
William Robinson  
Jeffrey Rockenbach  
Pamela Roeder



Terrence Rogers  
Renee Rohlke  
Richard Ross  
John Russell  
Marcy Ruthenberg  
Margaret Sabot



Paul Samerdyke  
Christopher Santoro  
Diane Saul  
Judith Scharf



Sally Schatzinger  
Catherine Schenk  
Robert Scheuer  
Susan Schindehette

Christine Schuette  
 Lenore Shelly  
 Mary Shipley  
 Judy Shults  
 Earl Sigmund  
 Alice Simpson



Mary Lou Sloe  
 Henry Snider  
 Leigh Steger  
 Jean Stevens  
 Carol Stiffey  
 Robert Stiratelli



James Stryker  
 Penelope Swanston  
 Lawrence Taylor  
 Robert Thorpe  
 Beth Vereeke



Terryl Walker  
 Stephen Walmsley  
 Elizabeth Weber  
 Robert Wheeler  
 Hollis Wilde



Suzanne Wilke  
 Gwen Williams



"I thought the conference room was 105!"

Carol Wilson  
 Nina Wilson



Susan Woehrmann  
 Neil Wolfe



Gary Youngs



# sophomores are fun-loving and free . . .



**SOPHOMORE CLASS OFFICERS** Social Chairman, L. Bolton; President, J. Aussem; Social Chairman, T. Short; Secretary, L. Savon; Vice President, J. Satullo. MISSING FROM PICTURE: Treasurer, B. Lutz.

The sophomore year is the blast-off point for all high school explorations . . . It is an important time for all the junior high newcomers to adjust to strange faces and responsibility. As books grew heavier . . . and hours of sleep shorter, they soon adopted the motto "work hard . . . play hard." Skeptical, doubtful outlooks changed to carefree, frolicsome and enthusiastic moods . . . Intense studying plus a vigorous social life produced continuous high spirits. The sophomores could always be admired for the willing attitude they demonstrated in so many fields . . . boosting school spirit, leading class activities, and contributing extensively in club projects. Whether measuring angles or examining the inside of a worm, the sophomores approached each new experience with a friendly, eager zeal . . . Their vigor and earnestness helped them surmount many challenges . . . In a year of demanding tests and tryouts, many achieved positions of honor on athletic teams, drill team, cheering squads, and choral groups . . . At the end of a year of controversies, comparisons, and contrasts, the sophomore class emerged triumphant . . . still fun-loving but more experienced. They had learned the lesson that school is complex and difficult . . . but the rewards are endless.

-104-



James Adams  
Thomas Allen  
Joan Anderson  
John Ashby  
Nancy Ashby  
Marilyn Asher

James Aussem  
Wilma Baker  
Alfred Bell  
Linda Bernard  
Richard Bever  
Cynthia Bingham

James Bird  
Gary Blakemore  
Marilyn Blakeslee  
Sandra Blatter  
Melanie Blix



Leslie Bolton  
 Timothy Bondy  
 Gregory Borchert  
 Peter Brady  
 George Bricker  
 Margaret Broka



Michael Brown  
 Wesley Brown  
 Kathleen Brunton  
 Daniel Burdick  
 Gail Burgins  
 Christy Burson

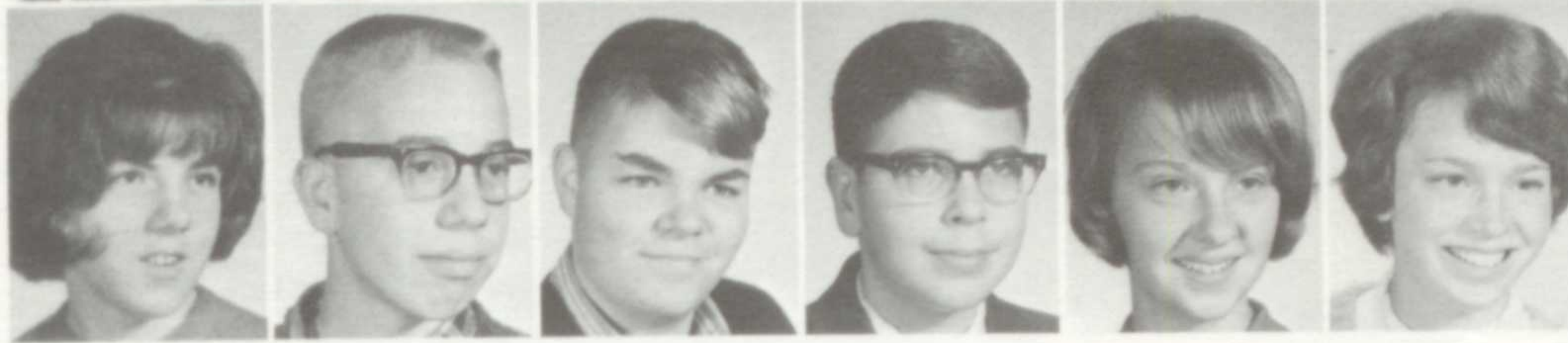

Linda Burson  
 Hugh Campbell  
 Thomas Campbell  
 Douglas Carlson  
 Mary Cartwright  
 Mary Lou Casey

Richard Cavano  
 Jacqueline Cergol  
 Bruce Chambers  
 John Christensen  
 Sandra Christofferson  
 William Clark



Kristine Clark  
 Marie Clay  
 Deborah Conlon  
 Linda Conoway  
 Deborah Cook  
 Carol Cooney



Girls, girls, and more girls . . . Bruce Kranz's conception of paradise.

Fingers speak louder than words for Bobby Thomas . . . even through glass doors!



Robert Crow  
Dennis Danville  
Shirley Davis  
Marcia DeShetler  
Gregory DeYo



Susan Didinger  
Michael DiLauro  
James Doherty  
Christopher Donley  
Thomas Dougherty  
James Dowman



Terrance Downey  
Douglas Eaton  
Bonne Eckert  
Patricia Edwards  
Thomas Egan  
Margaret Elder



Laura Elsner  
Carol Ferchau  
Barbara Ferguson  
Kenneth Flesch  
Bonnie Forbes  
Jill Frazee



Daniel Frey  
Courtney Furber  
Dennis Gang  
Kathleen Geary  
Sandra Geiger  
Suzanne Gerhardt



Parking . . . parallel style . . . by Sue Henneberry and Rick Shepple.



Gregory Gibbs  
Patricia Gilbert



John Gillingham  
Cynthia Gilmore



Bonnie Graf



# eager for challenge and experience . . .

Judith Griffel  
Julie Griffith  
Scott Griswold  
Dean Gunter  
Charlotte Gyllenhaal  
Gladys Hall



Douglas Hanan  
Roger Handren  
Kenneth Handschuh  
Sharman Hanson  
Gwyn Harris  
Gregory Hayden



James Helgessen  
James Heller



Susan Henneberry  
William Henke



Nancy Hertel  
Ralph Heussner



Cyrano comes alive . . . daggers and all . . . for sophomore Honors English actors.

Richard Hillman  
Linda Hoffman  
Michael Holleman  
Linda Hosmer  
Louise Howells  
Mark Humphreville



Gary Hutchison  
Neal Jenkins  
Robert Jeric  
Gregory Johnson  
Sally Keine



ready to conquer life . . .



Story hour . . . with literature ranging from "Mad" magazine to comic books.



Deborah King  
John Klein  
Diane Kohl

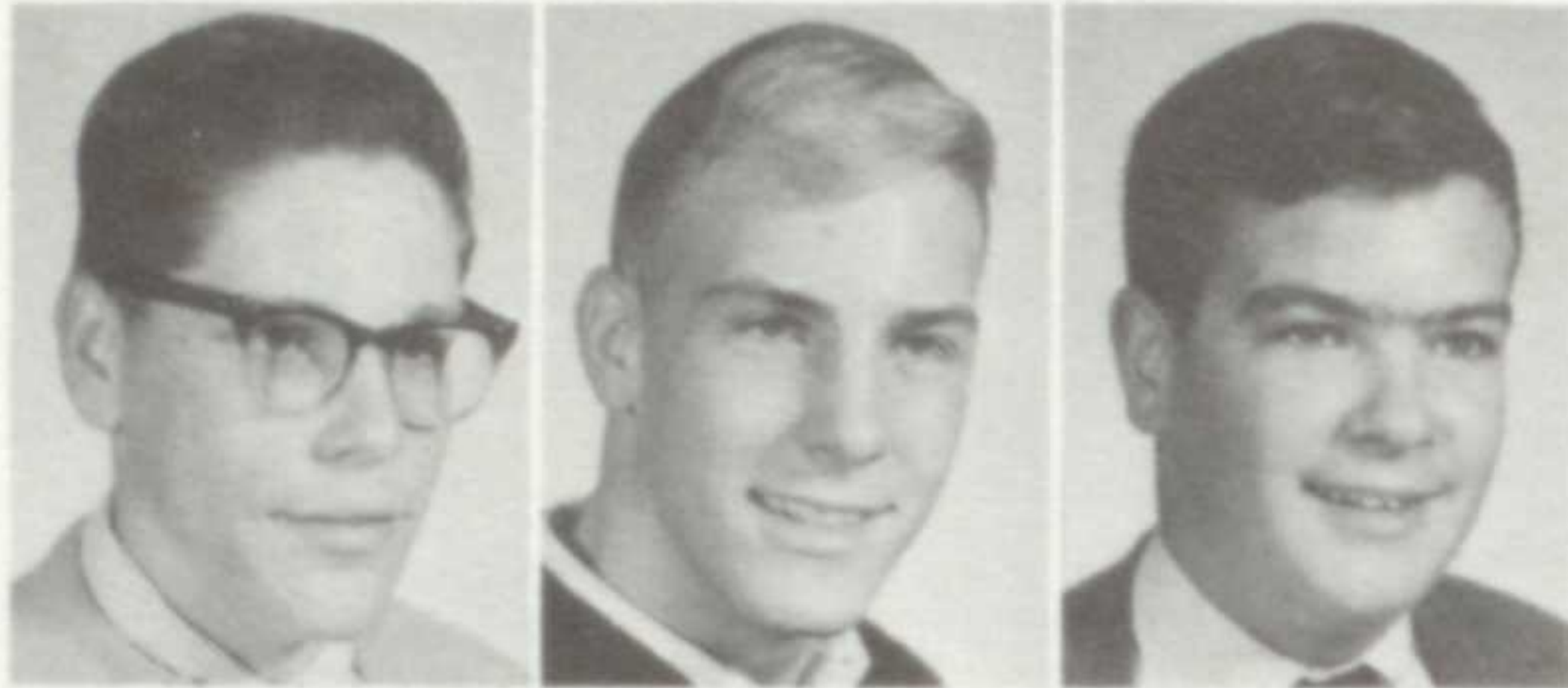

Jerome Kolesar  
Brian Kossman  
Bruce Kranz



Karen Kratsas  
Susan Kregenow  
Gary Krueger  
Ronda Kuhn  
Thomas Kuper  
Jean Kvatek



Geraldine Lamkin  
Geoffrey Larkin  
Susan Lawther  
Barbara Lawton  
Thomas Lee  
William Leeders

-108-



Linda Lilley  
Ralph Lindeman  
Peter Lunt  
Bonny Lutz  
Catherine Lynch  
Henry Lynd



Richard Maddocks  
Richard Mako  
Marion Malone  
Kathleen Maloney  
Maralou Marquardt



Linda Mather  
Darrell Mattern  
William McComb  
Charles McDonald  
Daniel McElwain





Meredith McKay  
Candace McKinley  
Randall McKinley  
Jan McPhee



Ronald Meineke  
Joyce Meyer  
Winifred Meyers  
Karen Miller



Linda Miller  
Marilee Miller  
Judith Minns



Christopher Morley  
James Moroney  
Norman Mulder



Debra Muscenti  
Thomas Nickle  
Helen Noelle



James Noon  
Timothy O'Brien  
Lee Oliver



Carol Roualt and Kathy Rothrock . . . property of upperclassmen, bound by two sweaters.

Joseph Papworth  
Peter Pendersen  
Charise Pfahl  
Mark Phillips  
Robert Powers



Patricia Purdy  
Robert Quayle  
David Ratcliff  
Richard Riefenstahl  
Karen Riemer





Sophomore girls scream on the way to Green.



Jayvee cheerleaders shout "And who's everybody? Bay High!"



Robert Riley  
Barry Rita  
Barbara Robertson



Laura Robertson  
Susan Robinson  
Rebecca Robison



John Rodman  
Gary Rogers  
Vera Rosenberry  
Kathy Rothrock  
Carol Rouault  
David Sabin



Sally Sandals  
Saverio Sanson  
Jan Satullo  
Byron Savon  
Lucy Savon  
Barbara Saxton



Holly Scatterday  
Deborah Schey  
Norman Schmid  
James Seiple  
Maryann Sell  
Carolyn Shaw

with its mystifying, complicated  
elements.

Timothy Shaw  
Timothy Shear  
Rickey Shepple  
Linda Shufeldt  
Martha Shipley  
Thomas Short



Barbara Sibcy  
JoAnne Siebenaller  
William Simmons  
Carol Smith  
Jeffrey Smith  
Susan Snider



James Soloman  
Deborah Spindle  
Linda Starkey  
Nan Stevens  
David Strodtbeck  
Lon Sutter



Robert Swanson  
Lloyd Teufel  
Brian Thomas  
Robert Thomas  
Roy Thoresen  
Douglas Thorn



Daniel Troph  
Dale Utrata  
Susan Van Gunten  
Mary Volden  
Clinton Vose  
Kenneth Wahl



Barbara Wald  
Terrence Walsh  
Kristine Wartian  
Robert Webster  
Linda Wehrle  
Jeffrey Wells



Bradley White  
Nancy Whitlock  
Robert Wilson  
Mary Wolslagel  
Robert Wuerth  
Nicholas Yacobucci







## activities

The typist is only one of the many students who participates in extra-curricular activities at Bay. Those who are willing to put forth extra effort . . . to do more than that which is required . . . can be found working many hours after school is over. One is never graded for his endeavors in outside activities, but he is evaluated by those who work along side him . . . He is rewarded for his energies when his publication or project has been completed . . . as he feels due pride in his contribution to one of our many organizations. Just as our explorations will not cease when we graduate from high school, our desire to prove our abilities and develop our talents does not end when the bell terminates the last class period . . . At three o'clock, we begin a new type of search . . . a quest for knowledge in an area where we have both interest and skill.



**STUDENT COUNCIL ROW ONE:** Treas., S. Thomas; Sec., A. Hilton; Pres., H. Hollingsworth; V. Pres., R. Wilson; Chap., K. Case; Adviser, Mrs. O'Donnell. **ROW TWO:** E. Babcock, L. Savon, J. McPhee, J. Frazee, J. Satullo, D. Cook, L. Seeley. **ROW THREE:** D. Cook, C. Manos, L. Robertson, D. Cooper, B. Short, L. Haberstroh,

J. Kennedy, M. Pettit. **ROW FOUR:** M. Diberti, A. Gray, A. Bauld, K. Kresge, L. Bolton, D. Manos, C. Johnson, J. Smith. **ROW FIVE:** B. Swanson, J. Loveland, B. Lucas, A. Ratcliffe, A. Day, J. Millman, C. Fricke, A. Pandit, B. Wuerth. **MISSING FROM PICTURE:** G. Hutchinson.

## student council



Student Council Cabinet . . . Heather Hollingsworth, Pres.; Ross Wilson, V. Pres.; Ann Hilton, Sec.; and Sue Thomas, Treas.



Student Council members . . . adding the crowning touches before the coronation.



Heather Hollingsworth . . . on top of the world . . . and Council's tree . . . at Christmas.

**STUDENT RECEPTIONISTS** ROW ONE: J. Kennedy, L. Seeley, J. Smith. ROW TWO: A. Ratcliff, A. Bauld. ROW THREE: G. Hutchinson, J. Loveland.



Student Council members mix pleasure with progress.

**Student Council** . . . every day of the year Council members were at work promoting spirit, service, and democracy in the various school functions . . . The first day of school the "newcomers" received Council's Student Handbook, an indispensable pamphlet which introduced them to the rules and clubs of the high school . . . Homecoming required thoughtful preparation and hours of organizing a successful program, half-time celebration, and after-game dance . . . Council strove for excellence in various projects . . . planning Leader's Night . . . preparing the activities board . . . revising club constitutions . . . sponsoring the Christmas assembly . . . running the concession stands . . . and backing student action concerning the curfew proposal . . . On Friday afternoon in room 301 one could find these truly dedicated, responsible people . . . reflecting student views and goals and deciding student matters with the administration's permission.

Student democracy in action . . . voting for Student Council President.



# american field service

**American Field Service.** . . a service organization with a noble purpose . . . building more good will and understanding among the people of the world through a student exchange program. Members proved invaluable by helping to raise the needed funds for two long-hoped-for firsts . . . sending our first representative, Dave Hertel, abroad to Germany . . . and receiving two students ourselves . . . Marcella DiBerti from Italy and Ajit Pandit from India.



**AMERICAN FIELD SERVICE** ROW ONE: **Treas.**, A. Bauld; **V. Pres.**, S. Drake; M. Diberti, A. Pandit, **Pres.**, P. Gerhardt; **Sec.**, C. Grossman. ROW TWO: S. Lawther, M. Norton, K. Yanke, P. Edwards, D. Spindle, S. Christofferson, D. King, V. Rosenberry. ROW THREE: C. Fletcher, L. Shelly, J. Palmer, S. Vickory, H. Noell, L. Starkey, B. Shoemaker, E.

Linke, D. Kettlewell. ROW FOUR: M. Corrington, P. Geitney, M. McKay, K. Riemer, B. Graf, J. DeCaro, B. Robertson, S. Gerhardt, G. O'Halloran, S. Bader. ROW FIVE: H. Hollingsworth, M. Casey, M. Bunn, E. Sigmund, N. Hertel, K. Gray, A. Day, L. McClellan, J. Cox, W. Brown.

-116-



A.F.S. semi-finalists Earl Sigmund, Liane McClellan, and Sue Drake . . . destination abroad.

A.F.S. officers . . . **Sec.**, Sue Drake; **V. Pres.**, Chris Grossman; **Treas.**, Ann Bauld; **Pres.**, Paulette Gerhardt.





Marcella Di Berti and Ajit Pandit . . .  
good will ambassadors.



Rob Dulmage, Bob Haller, and Ned Muller admire Marcella's  
ring . . . or is it Marcella?



Ajit was quick to learn the art of snowball making.



Paulette presides over the enthusiastic, attentive members of A.F.S.

# bay blue book

**Yearbook . . .** A photograph is taken . . . a layout page is re-styled . . . pictures are identified or explained . . . in short a yearbook is in the making. The job of the annual staff was an immense one . . . dusk usually greeted them when they finally left "304" each night . . . They tried to meet each new deadline with improved photography, new ideas, and further initiative. Many added attractions . . . colored pictures . . . reflective division pages . . . more candid shots . . . made it a true miniature of the year's activities and achievements. But it was mostly the dedication of the crew of staff members and editors which made this year's Blue Book a successful "exploration" in journalism.



Editor-in-chief, Lin Seeley and advisor, Mr. Wichman . . . tomorrow, tomorrow, tomorrow, but the deadline is today!



Sue Sulick, typing editor . . . the end of the assembly line of Darby Cook, copy editor, Miss Bloser, her advisor, and Donna Manos, identification editor.

Wheeler-dealers . . . Jodi Mathes, business manager, and Anne Snider, subscription editor.



Senior editor, Jan Lodwick; photography editor, Jim Larsen; activities editor, June Arnolt; and school life editor, Ann Bauld . . . and Jim thought the dark room was lonely?



Co-art editors Kim Case and Donna Kettlewell . . . creative talent at its best.



Sports editor Dudley Campbell . . . concentration breeds creativity.



Faculty and underclassmen editor Sue Keiser and academic editor Eileen Babcock . . . collaboration or confusion?

**BAY BLUE BOOK** ROW ONE: **Activities Ed.**, J. Arnolt; **Faculty and Underclassmen Ed.**, S. Keiser; **Business Manager**, J. Mathes; **Adviser**, Mr. Wichman; **Editor-in-Chief**, L. Seeley; **School Life Ed.**, A. Bauld; **Subscription Ed.**, A. Snider. ROW TWO: **Copy Ed.**, D. Cook; **Art Eds.**, K. Case, D. Kettlewell; **Identification Ed.**, D. Manos; **Photography Ed.**, J. Larsen; **Typing Ed.**, S. Sulick; **Senior Ed.**, J. Lodwick; **Academic Ed.**,

E. Babcock. ROW THREE: B. Morgan, S. Drake, L. McPhee, L. Krueger, W. Nickels, P. Geitgey, S. Lowe, C. Hawley. ROW FOUR: L. Denis, S. Kanaby, S. Anderson, C. Ruby, M. Dusek, N. Wilson, L. Weber, J. Palmer, M. Gerity. ROW FIVE: S. Goodwin, H. Hollingsworth, H. Wilde, A. Lawton, A. Day, T. Wedekind, S. Hoagland. C. Donnelly, B. Vereke.



# bay window

Pride follows production as Editor-in-Chief Sue Thomas and Advisor Mrs. Kellam admire their first edition.



**Bay Window.** . . an excursion in editing a newspaper by many able journalists. Every week they survived the "Monday madness" of meeting their deadline so that the paper could be distributed in the homerooms on Friday — Their responsibility is threefold . . . they must present the news of interest to the student body . . . provide an outlet for student opinion, through their "letters to the editor" . . . and unite the school by appealing to its need for an effective means of communication . . . The hours spent planning, rewriting, interviewing, and proofreading were rewarded by the final, informative and interesting publications . . . Without the dedication of the newspaper staff and editors, students would lose valuable knowledge of what has been, is now, and will be going on in all facets of school life.



Typing editor, Paulette Gerhardt, is "quick-on-the keys."



**BAY WINDOW** ROW ONE: Editorial Ed., M. Rdill; New Ed., J. Cox; Assistant Ed., G. Pike; Editor-in-Chief, S. Thomas; Adviser Ed., M. Corrington; Feature Ed., J. Emling. ROW TWO: Adviser, Mrs. Kellam; Art Ed., D. Sherry; Bus Circulation Head, C. Grossman; Typing Head, P. Gerhardt; Photography Ed., J. Larsen; Sports Ed., B. Brodka; N. Prescher. ROW THREE: P. Mahon, J. DiTirro, M. Duncan, J. Palmer,

M. Diberti, K. Peate, M. Dusek, A. Hilton, F. Hilton. ROW FOUR: C. Hawley, P. Corrigan, J. Loveland, L. McClellan, N. Philip, W. Hausmann, H. Wilde, A. Gray, B. Crawford. ROW FIVE: B. Pinkerton, C. Fricke, C. Martin, R. Wilson, C. Linak, T. Wedekind, T. Schultz, B. Felt. Missing from picture: D. Cook, R. Kosch, T. Pressler, Exchange, M. Geissenhainer.



Feature editor Jane Emling with her staff of Janet Di-Tirro and Pat Corrigan . . . "Hey, the headline fits!"



Sports editor Bob Broka with Tom Pressler, and Chuck Linak . . . highlighting our sports seasons.



Assistant editors Mary Corrington and Ginny Pike oversee Donna Sherry . . . art editor and cartoonist at work.



Editorial staff . . . Marcy Duncan, Mike Ridill, editor, and Wayne Haussman . . . the sounding board of student opinion.

**Bay Bits** . . . our outstanding literary magazine which recognizes creativity and excellence in student writing and art work . . . The editorial board worked diligently editing and compiling the literature and drawings presented to them . . . while they added the new idea of stories and poems written in foreign languages. Co-operative staff members and editors strove to present a true cross-section of student ideas and philosophy. The final product . . . an entertaining and inspirational publication.



Gail Mathews and Cathy Fletcher . . . exchanging suggestions in a spirit of teamwork.



Jann Cox . . . hard-working lay-out editor with a staff of support . . . Martha Petit, Beth Verekee, Erika Linke, and Kim Gorman.



Bit by bit the work piles up for Karen Kinsinger, Editor-in-Chief and Mrs. Johnson, Advisor.



The busy beavers making financial ends meet are Marilyn Krauss, Pam Bunge, and Lynne Little, business manager.



Editorial Board reads and re-reads . . . but Barb Schultz, Ginny Pike, Cubby Ruby, Wayne Hausmann, and Linda Jacob enjoy it.



**BAY BITS** ROW ONE: Typing Ed., D. Dodd; Art Ed., K. Case; Editor-in-Chief, K. Kinsinger; Business Manager, L. Little; Layout Ed., J. Cox. ROW TWO: B. Vereeke, M. Gerity, C. Ruby, C. Fletcher, M. Pettit, C. Sadler. ROW THREE: S. Blackman, E. Linke, J. Koch, C. Morthland, S. Barber, C. Lunt. ROW FOUR: G. Bender, M. Oerter, D. Saul, G. Mathews, M. Krauss, K. Gorman. ROW FIVE: P. Bunge, B. Pike, B. Schultz, J. Wheeland, Editorial Board, W. Hausmann, G. Pike.

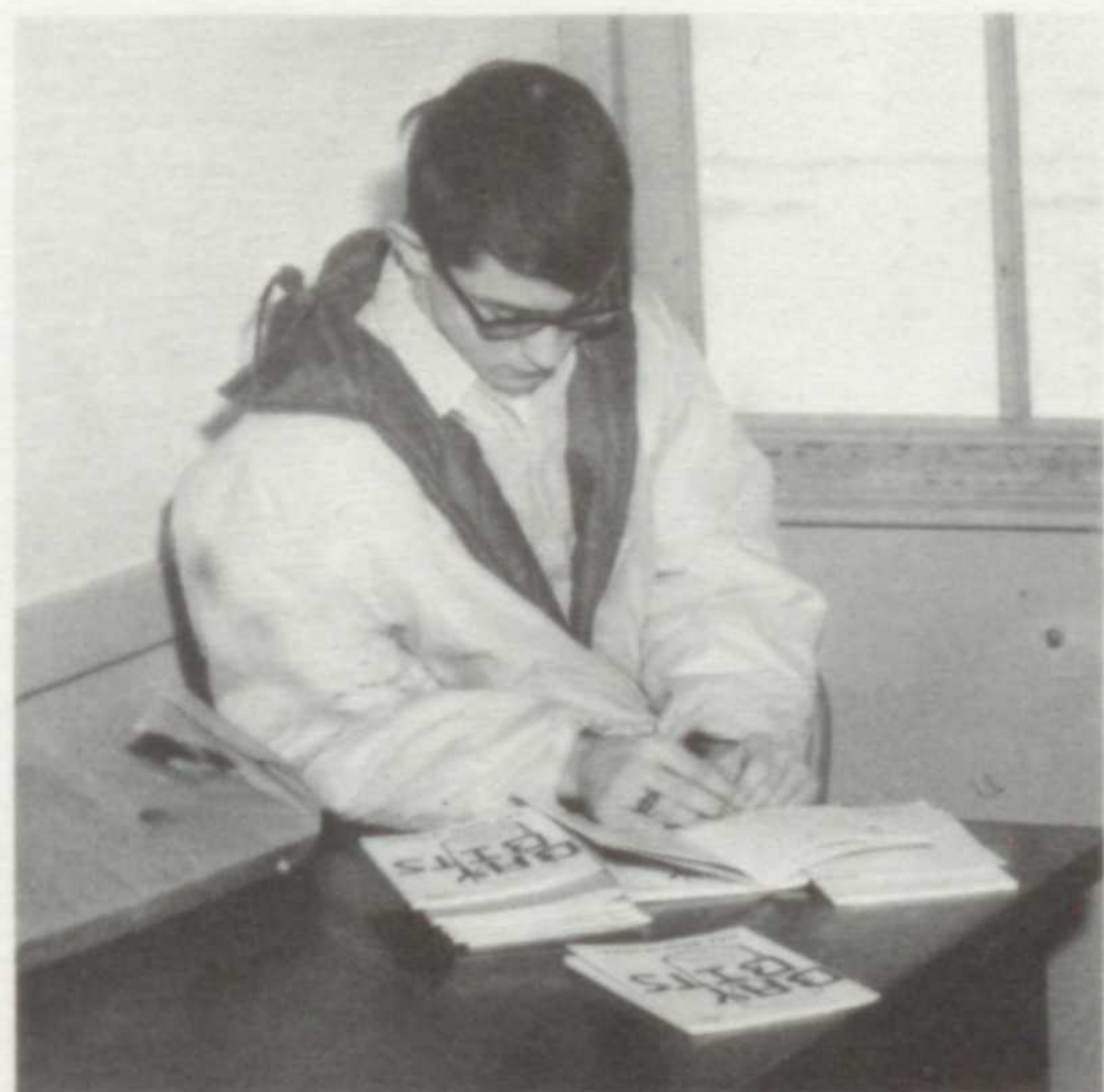

Wayne Hausmann formulates new ideas from old editions.



Martha Oerter and Diane Saul . . . just the right types for the typing staff.

# publications council



**PUBLICATIONS COUNCIL** ROW ONE: Mr. Mengert, Mrs. Kellam, K. Kinsinger, Mrs. Johnson, L. Seeley, Mr. Wagner, Mr. Wichman, Miss Bloser. ROW TWO: J. Larsen, S. Thomas, Mr. Galiffo.

## quill and scroll

**Publications Council** . . . advisors and editors of the newspaper, yearbook, and literary magazine plus the principal, who discussed journalistic problems and guided the production of each publication . . . along with selecting members for Quill and Scroll and approving positions for next year's staffs, they instilled many improvements and additions . . . **Quill and Scroll** . . . composed of juniors and seniors in the upper third of their classes who made outstanding contributions to one of the three publications . . . advisors suggested these deserving students and the publications council approved the choices . . . rewarding their earnest endeavors throughout the year.

June Arnolt helps Jane Emling write induction invitations . . . a long task but a pleasant duty.



**QUILL and SCROLL** ROW ONE: **Committee**, G. Mathews; **Pres.**, J. Emling; **Adviser**, Mrs. Kellam; **Committee**, L. Little; **Committee**, J. Arnolt. ROW TWO: A. Snider, C. Ruby, J. DiTirro, J. Mathes, L. Seeley, E. Babcock, S. Keiser. ROW THREE: D. Cook, J. Fathauer, M. Corrington, S. Kanaby, M. Ridill, M. Gerity. ROW FOUR: P. Gerhardt, C. Grossman, H. Wilde, P. Corrigan, B. Broka, J. Palmer, D. Dodd, W. Hausmann, A. Gray. ROW FIVE: L. McClellan, J. Lodwick, J. Larson, C. Linak, D. Campbell, G. Pike, B. Schultz, K. Kinsinger, S. Thomas. **MISSING FROM PICTURE**: D. Manos, A. Day, S. Sulick, T. Wedekind, D. Sherry, B. Felt, J. Cox.



# national honor society

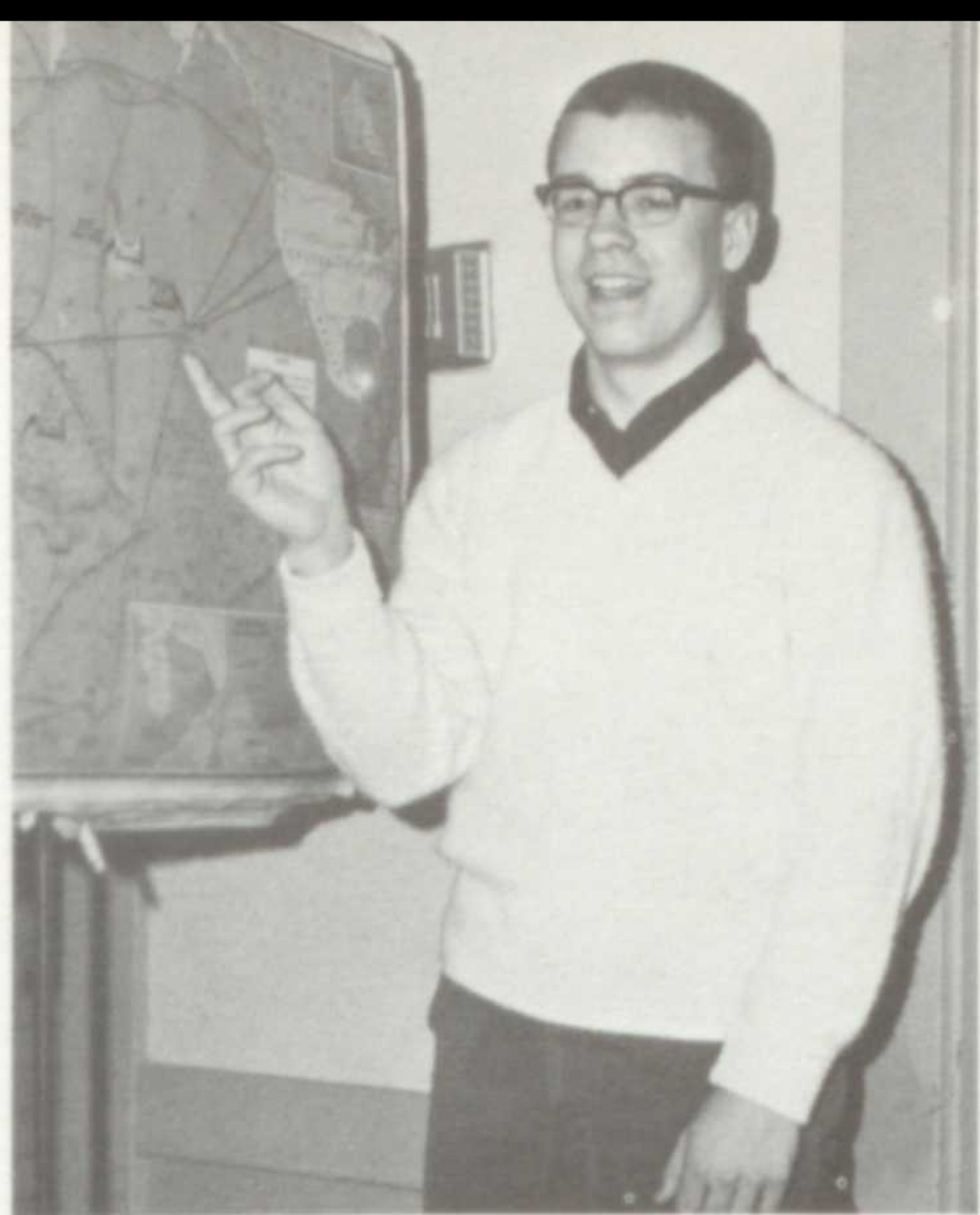

President Dick Minns stresses scholarship . . . a key to a bright future.



Well-known for her speaking ability, Sue Keiser proves character is a true merit.



The newspaper . . . a challenge to Susie Thomas' leadership.



**NATIONAL HONOR SOCIETY** ROW ONE: B. Schultz, L. Seeley, M. Ridill, B. Pike, G. Pike, **Pres.**, R. Minns; **V. Pres.**, S. Keiser; **Sec.**, D. Cook; **Soc. Chm.**, S. Thomas; L. Jacob, G. Mathews, **Treas.**, D. Manos. ROW TWO: J. Lodwick, P. Alexander, M. Corrington, J. Koch, J. Emling, D. Dodd, R. Wilson, J. Arnold, J. Palmer, J. Fathauer, L. Little, S. Blackhan, S. Kanaby, E. Babcock. ROW THREE: K. Peate,

C. Johnson, B. Vereeke, S. Householder, G. Williams, B. Blackman, D. Campbell, H. Snider, D. Karim, J. Bockel, F. Perry, A. Hilton, N. Wilson. **MISSING FROM PICTURE:** L. Keck, A. Gray, G. Bender, **Soc. Chm.**, D. Friedel, K. Kinsinger, P. Powers, P. Gerhardt, A. Snider, J. Cox, J. Holland, R. Kosch, B. Turner, J. Grant, M. Ruthenburg, B. Guiney.

Darby Cook and Donna Manos serve their school by lending a helping hand.



**National Honor Society** . . . membership bestowed upon five percent of the junior class and ten percent of the seniors who excelled in four fields . . . scholarship . . . a three point average and desire for increased knowledge . . . character . . . responsible moral conduct and principles . . . service . . . devoted effort to utilize talents in school activities . . . and leadership . . . ability to guide and inspire classmates. Thirty-nine students gratefully accepted their reward at the elegant induction, March 11 . . . when burning candles lit the way to further excellence in academic explorations.



**SENIOR ROW ONE:** Adviser, Miss Flenner; **Pub. Chm.,** L. Galbraith; **Sec.,** C. Ruby; **V. Pres.,** G. Mathews; **Pres.,** S. Keiser; **Treas.,** J. Arnolt; **Soc. Chm.,** P. Gerhardt; **Sr. Chm.,** D. Manos. **ROW TWO:** K. Yanke, L. McPhee, L. Toensing, S. Schultz, L. Seeley, C. Miller, C. Sadler. **ROW THREE:** C. Brunton, B. Shoemaker, L. Holliday, J. Jarvis, S. Lowe, J. Kennedy, D. Cook, J. Smith, D. Rothrock, L. Burdette, B.

Bender, J. Mathes. **ROW FOUR:** M. Sandals, M. Ridill, S. Bever, J. Palmer, A. Hilton, S. Vickroy, L. Holston, J. Fathauer, M. Corrington, M. Diberti, B. Thomson, L. Kruger. **ROW FIVE:** B. CRAWFORD, F. Turnbull, C. Shanks, H. Hollingsworth, P. Corrigan, J. Cox, L. Wilson, S. Thomas, J. Lodwick, G. Grossman, S. Householder, A. Bauld, C. Lynd, L. Little, K. Peate.

**Y-Teens . . .** Y-Teen girls have the desire to serve others in any way they can . . . And proceeded to do so in numerous projects and activities for needy families and organizations. Their sincere and beneficial efforts brought a certain reward and satisfaction to the girls . . . who realized they were doing their small part to build a better world though unity and brotherhood. Many successful activities . . . the Sophomore's candle sale . . . the Junior's adoption of a Christmas family . . . the Senior clothing drive . . . paved the way to a long awaited event . . . the Snowball . . . an "Evergreen Evening" that made the long hours of work worth the memorable results.



Senior Y-Teen cabinet converges on tactics for Snowball campaign.

Sophomore Y-Teen motto . . .  
"If everyone lit just one little candle."



## junior

**JUNIOR** ROW ONE: C. Cooper, P. Roeder, M. Shipley, J. Stevens, L. Pocock, E. Babcock, D. Mattern, **Sec.**, C. Fletcher, P. Noyes. ROW TWO: **Adviser**, Miss Zivic, M. Sabot, M. Duncan, N. Henderson, L. Shelly, N. Roberts, A. Simpson, C. Hawley, S. Adams, W. Nickels, B. Morgan, J. Biscotti. ROW THREE: E. Linke, N. Wilson, C. Lunt, K. Cooper, M. Brennan, C. Schenk, M. Oerter, D. Saul, D. Clark, **Soc.**

**Chm.**, L. Haberstroh; S. Bader, C. Manos. ROW FOUR: J. Shults, P. Swanston, L. Weber, L. Denis, G. Lewis, S. Martin, P. Geitgey, **V. Pres.**, G. Bender; L. Inman, S. Muzik, J. Scharf, C. Keller. ROW FIVE: C. Wilson, **Pres.**, A. Gray; K. Gorman, J. Chapman, **Prog. Chm.**, B. Vereek; B. Andrews, **Ser. Chm.**, L. McClellan; B. Cleverdon, **Treas.**, H. Wilde, M. Bunn, J. Ashby, K. Kresge.



## sophomore



**SOPHOMORE** ROW ONE: S. Geiger, M. Wolslagel, L. Hosmer, K. Wartian, L. Savon, L. Robertson, P. Edwards, D. Spindle, L. Conaway. ROW TWO: S. Sandals; **Ser. Chm.**, S. Henneberry; **Soc. Chm.**, S. Gerhardt; **Sec.**, G. Hall; **Pres.**, B. Eckert; **V. Pres.**, J. McPhee; **Treas.**, S. Lawther; **Inter-Club Rep.**, C. Lynch, W. Baker. ROW THREE: B. Forbes, D. Muscenti, M. Blakeslee, K. Miller, J. Griffith, J. Cergol, D. Cook, B. Robinson, K. Rothrock, H. Scatterday, D. King, L. Lilley,

P. Purdy. ROW FOUR: C. Gilmore, M. Marquardt, S. Jeric, G. Lamkin, P. Broka, S. Robinson, M. Asher, L. Starkey, L. Howells, L. Hoffman, M. deShetler, B. Lutz, M. Elder. ROW FIVE: L. Burson, B. Saxton, M. Cartwright, M. McKay, J. Minns, M. Malone, C. Roualt, B. Ferguson, C. Bingham, L. Bernard, L. Elsmar, D. Conlon, C. Ferchau. ROW SIX: S. Kline, B. Robertson, G. Harris, B. Lawton, S. Didinger, L. Bolton, D. Schey, N. Hertel, L. Mather, M. Volden, S. Hanson, H. Noelle.

## stagecrafters



**STAGECRAFTERS** ROW ONE: **Treas.**, K. Albrightson; **Sec.**, D. Sherry; **V. Pres.**, B. Jones; **Adviser**, Mr. Larson; **Pres.**, D. Nicholas. ROW TWO: P. Roeder, L. Bernard, M. Shipley, A. Simpson, C. Schuette. ROW THREE: L. Inman, P. Swanston, J. Ashby, J. Greer, N. Berry, J. Suthan. ROW FOUR: B. Howells, C. Santaro, B. Andrews, S. Monger, K. Peate, L. Jacob. ROW FIVE: N. Stevens, B. Pinkerton, J. Janning, P. Corrigan, M. Ferguson, E. Erickson.

**Stagecrafters** . . . diligent, backstage workers who made possible all our productions. Whether splashing paint . . . hanging a door . . . constructing scenery . . . or adjusting lights, their hours spent before curtain time and after the fanfare well deserved a round of applause. **Thespians** . . . This honorary dramatic organization rewarded talent and behind the scenes dedication . . . Members obtained the points for initiation by helping on prop, costume, and finance committees . . . Others gained the spotlight with acting parts. During long rehearsals, all united toward well-earned achievement.

## thespians

**THESPIANS** ROW ONE: R. Carpenter, L. Weber, **Sec.**, D. Rothrock; M. Gerity, G. Bender, C. Sadler, J. Hawley. ROW TWO: **Treas.**, D. Katzenmeyer, B. Boll, M. Weiss, T. Lindstrom, S. Renier, E. Erickson, **Adviser**, Mr. Keiser. ROW THREE: R. Wilson, B. Jones, R. Nicholas, T. Wedekind, D. Steck, **Pres.**, J. Loveland.



# bay players



**BAY PLAYERS ROW ONE:** N. Prescher, S. Geiger, M. Wolslagel, J. Hawley, L. Conaway, K. Wartian. **ROW TWO:** L. Lilly, M. Blakeslee, K. Rothrock, S. Lowe, D. Maxfield, R. Carpenter, C. Brunton, **Pres.**, C. Sadler; M. Yassanye, C. Miller, L. Howells, K. Geary. **ROW THREE: Adviser,** Mr. Keiser, B. Saxton, B. Ferguson, E. Erickson, M. Malone, F. Hutter, M. Ridill, L. Inman, M. Volden, L. Durk, L. Weber. **ROW**

**FOUR:** B. Jones, S. Renier, **Sec.**, G. Bender; M. Ferguson, J. Lodwick, B. Andrews, L. Toensing, D. Manos, S. Bever, M. Gerity, J. Smith, D. Rothrock, S. Goodwin. **ROW FIVE:** M. Weiss, C. Glaser, B. Gough, C. Shanks, B. Crawford, D. Steck, R. Wilson, D. Nicholas, T. Wedekind, A. Day, B. Ball, J. Loveland, J. Dowman, D. McElwain, **Treas.**, D. Katzenmeyer.



**BAY WAY YOUTH COUNCIL ROW ONE:** M. Sandals, **Sec.**, S. Lowe; **Pres.**, B. Thompson; L. Wilson, L. Little. **ROW TWO:** L. Toensing, S. Sandals, D. Maxfield, B. Webster. **ROW THREE:** T. Shear, G. Gresham, B. Hunt, B. Jerina, J. Wulff. Missing from picture, L. Bolton, W. Meyers, J. Minns.

**Bay Players . . .** "Lights . . . On stage everyone!" and the scene opened thanks to these theatre-minded dramatists. In their many meetings, they planned skits and future plays . . . which they selected and organized into expert performances . . . training the interested participants and entertaining an attentive audience at the same time. **Bay Way Youth Council . . .** an active organization that provided the latest records, best bands, and finest facilities for our canteens . . . Sunday afternoons often found them securing chaperones and scheduling dances . . . A student poll enlightened their understanding of our school's abundant recreational needs.

-129-

# bay way youth council

# speakers' bureau



**SPEAKER'S BUREAU** ROW ONE: Adviser, Mr. Keiser; H. Hollingsworth, C. Sadler, C. Miller, C. Crow. ROW TWO: G. Chilcot, R. Hayden, T. Schultz, D. Steck, L. Durk. ROW THREE: C. Glaser, B. Colentz, M. Weiss, P. Gerhardt.

**Speaker's Bureau** . . . sixteen mixed voices selected to read the morning announcements on a weekly basis throughout the year . . . We will long remember their cheerful "Good morning . . . this is Monday, the odd week." Thanks to these early comers' skill and effort, an effective communication of future happenings was carried to every homeroom over the P.A. system. **Projection Club** . . . always in demand and always there to aid our program of education by showing films in our classrooms . . . The advantages of our audio-visual department were made possible largely by their service and knowledge in handling the equipment. **Public Address Committee** . . . truly the masters of microphones . . . Smooth assemblies . . . clear announcements . . . the recording of choir and band concerts were but a few of their beneficial contributions.

# p. a. and projection club



P.A. members . . . Dale Utrata and Burt Howells . . . mechanics behind the mike.



**P. A. and PROJECTION CLUB** ROW ONE: Adviser, Mr. Myers, R. Thorpe, A. Pandit. ROW TWO: D. Fleeming, D. Utrata, Pres., D. Nichoals, B. Howells.



## office monitors

**OFFICE MONITORS** ROW ONE: L. McPhee, C. Hoff, R. Carpenter. ROW TWO: K. Case, D. Maxfield, S. Lowe, B. Shoemaker, S. Bader. ROW THREE: F. Hutter, J. Biscotti, C. Salder, B. Bender, K. Cooney. ROW FOUR: A. Hilton, M. Sandals, B. Crawford, J. Kelly, J. Palmer.

## safety council



**SAFETY COUNCIL** ROW ONE: W. Brown, Pres., R. Dulmage; Sec., J. Krueger; Treas., E. Erickson. ROW TWO: Advisor, Mr. Lipji; V. Pres., N. Mueller; B. Turner, B. Haller

**Office Monitors** . . . Doing odd jobs and running errands during their free periods are their ways of assisting the busy secretarial staff. Students were happy to regain their "lost" lunches and gym suits, but apprehensive about receiving a "one-way" pass to the office. **Safety Council** . . . those truly interested in students as safe drivers and good citizens . . . Through car checks and parking stickers, they insured the safety and welfare of our school. **Bookstore Workers** . . . The wee hours of the morning and the lunch hour found many of our students busy selling paperback books . . . This added convenience was appreciated by students and teachers.



## bookstore workers

**BOOKSTORE WORKERS** ROW ONE: S. Barber, E. Babcock, C. Mothland, F. Hutter. ROW TWO: J. Ashby, B. Schultz, K. Albrightson, S. Monger.

# photography club

**Photography Club** . . . A camera clicks and the energetic photographers continue their always busy, demanding schedule . . . The dark room became their special home-away-from-home . . . and their alert eyes were indispensable to the newspaper and yearbook. **Science Club** . . . A healthy curiosity was the key to success to these skilled scientists . . . endowed with sharp minds and logical thinking. A trip to a B. F. Goodrich plant highlighted their year of informal lively discussion and experiments. **Medical Careers** . . . The dream to help others is essential in the medical profession . . . but the task is demanding and requires sincere dedication. This club gives students a chance to see the rewards and unpleasanties in this field . . . through movies, guest speakers, and trips to places such as the Cleveland State Hospital.



**PHOTOGRAPHY CLUB** ROW ONE: B McComb, D. Gang, J. Greer. ROW TWO: J. Kolesar, Adviser, Mr. Wagner, T. Nickle. ROW THREE: Pres., J. Larsen; D. Watkins.

# science club

**SCIENCE CLUB** ROW ONE: Adviser, Mr. August; P. Alexander, Pres., D. Minns; Sec., D. Karim; R. Lindeman, D. Burdick. ROW TWO: G. Luttermoser, J. Kosch, R. Gielow, A. Pandit, P. Horton, B. Reese. ROW THREE: J. Janning, K. Leaman, B. Robinson, J. Pritchard, D. Friedel, E. Broestl, C. Fricke.



# medical careers club

**MEDICAL CAREERS** ROW ONE: Treas., K. Yanke; S. Vickroy, Prog. Chm., G Mathews. ROW TWO: C. Doherty, J. Jarvis, Pres., C. Donnelly, Adviser, Mrs. Zettlemeier. ROW THREE: S. Craun, B. Pike, Sec., G. Pike; J. Pritchard, B. McClellan.





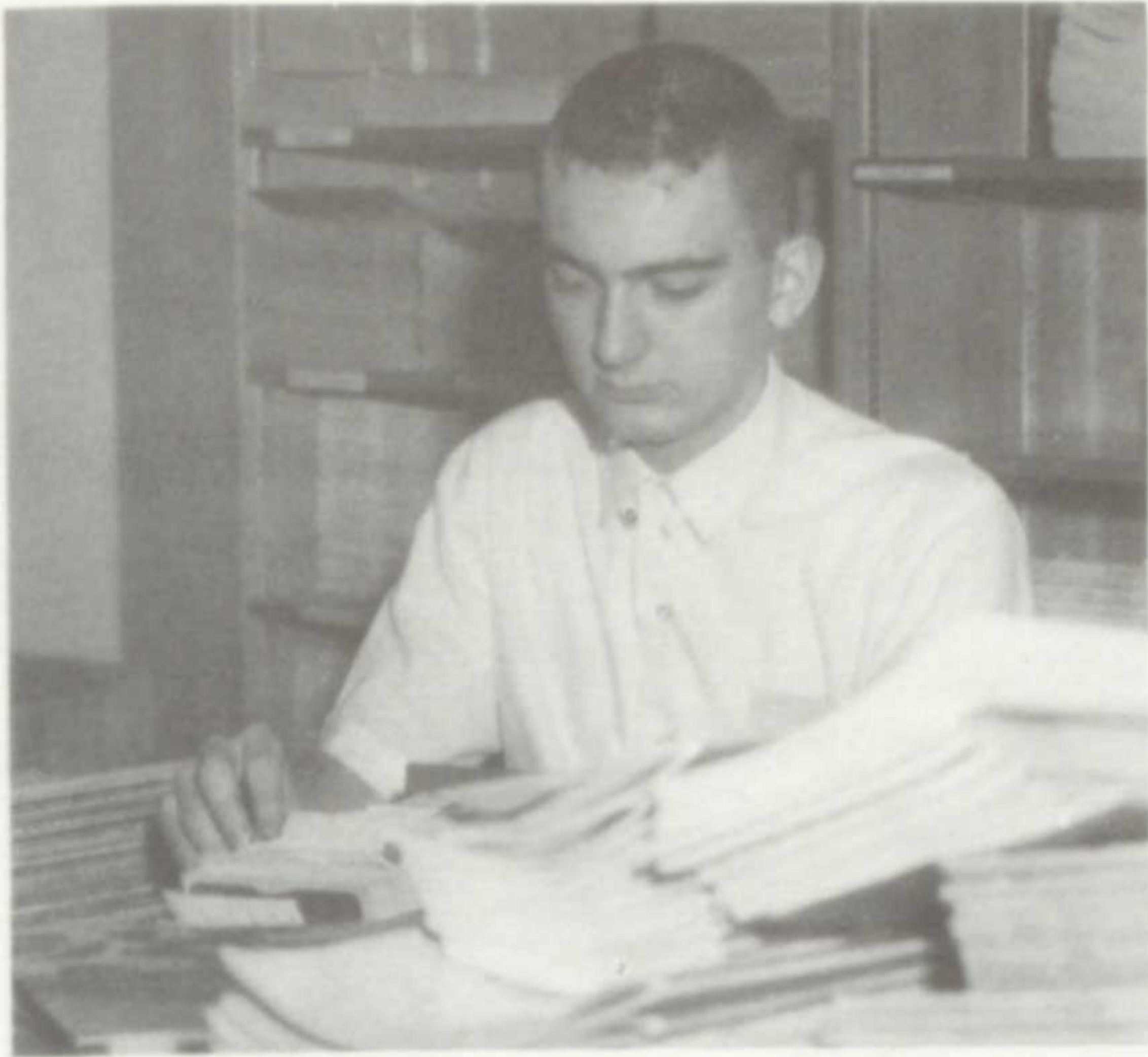

Steve Craun in the backroom . . . solitude and peace of mind.

**Library Club** . . . the efficient and responsible workers who volunteered their study halls to test their skill as junior librarians . . . In the magazine room or at the check-out desk, they proved an invaluable aid in many duties. **F.T.A.** . . . those seriously considering a career in the field of education . . . molding impressionable young minds. Guest speakers, movies, and discussions acquainted them with the grave responsibilities and numerous qualifications essential in the teaching profession.



## library club

**LIBRARY CLUB** ROW ONE: T. Kuper, D. Frank, J. Koch, D. Dodd. ROW TWO: K. Kinsinger, L. Durk, R. Leeders, S. Craun, N. Jenkins.

## future teachers of america

**FUTURE TEACHERS OF AMERICA** ROW ONE: **Treas.**, S. Drake; **Sec.**, M. Giessenhainer; **Pres.**, J. Emling; **V. Pres.**, S. Monger. ROW TWO: **Adviser**, Mrs. Denton, N. Prescher, K. Miller, S. Gavron, L. Burdette, P. Mahon, C. Koch. ROW THREE: D. Maxfield, B. Morgan, S. Bever, L. Holliday, J. Mathes, M. Ridill. ROW FOUR: J. Koch, D. Dodd, W. Meyers, J. Cox, G. Harris, S. Blackmon, B. Graf.



# bay high business club

**BAY HIGH BUSINESS CLUB** ROW ONE: **Pub. Chm.**, M. Sandals; **Sec.**, J. Palmer; **Pres.**, B. Thompson; **V. Pres.**, B. Shoemaker; **Prog. Chm.**, J. Stevens; **Treas.**, J. Maheu. ROW TWO: **Adviser**, Mrs. Drake; J. Buchbinder, C. Pierie, D. Frank. ROW THREE: D. Albert, M. Sloe, S. Anderson, S. Woehrmann. ROW FOUR: C. Morthland, C. Shaw, K. Kregnow, S. Sulick, M. Granlund.



**Bay High Business Club** . . . aspiring businessmen and women with an eye toward commercial careers . . . members have at least one year of a business course and show an earnest desire to learn more about this promising field . . . These future secretaries, accountants, and executives learn the specific complexities and intricacies of the jobs that may soon be theirs. **Junior Council on World Affairs** . . . In a world where transportation and communication advancements make Japan our neighbor, it is important to be informed of current international news . . . these students strive to understand and interpret the present world situation by debating issues and hearing distinguished speakers lecture on controversial topics.

# junior council on world affairs

**JR. COUNCIL ON WORLD AFFAIRS** ROW ONE: **Treas.**, B. Felt; **V. Pres.**, B. Broka; **Pres.**, J. Counts; **Sec.**, C. Bystrom; **Prog. Chm.**, B. Jones. ROW TWO: **Adviser**, Mr. Monrad; J. Palmer, T. Christofferson, G. Luttermoser, D. Holm. ROW THREE: B. Reese, T. Schultz, B. McClellan, B. Christofferson, A. Ratcliffe. ROW FOUR: R. Ruemele, B. Quayle, B. Anderson, J. Pritchard, A. deLaski, B. Blackman.





**UNITED APPEAL** ROW ONE: **Pub. Chm.**, K. Case; **Treas.**, J. Fathauer; **Sec.**, J. Mathes; **Chm.**, A. Snider; **Assembly Chm.**, L. Seeley; A. Gray, **Homeroom Rep.**, D. Manos; E. Linke. ROW TWO: R. Carpenter, L. Savon, K. Miller, S. Lawther, R. Cavano, M. DiLauro. ROW THREE: M. Dusek, J. DiTirro, M. Ruthen-

berg, G. Bender, J. Smith, M. Gerity, J. Kennedy, M. Corrington. ROW FOUR: D. Minns, S. Bever, G. Mathews, C. Johnson, K. Peate, J. Jarvis, S. Keiser. ROW FIVE: P. Brady, E. Sigmund, G. Hutchinson, T. DeBarr, G. O'Brien, M. Weiss, B. Ball, B. Wuerth.

## united appeal



Ruth Carpenter and Janine Jarvis . . . feeding the needy.



Parmadale . . . A spiritual haven for the underprivileged.

"U-N-I-T-E-D A-P-P-E-A-L" . . . was the clever tune that helped pave the way to another successful campaign . . . This year part of our American heritage came alive through the midnight ride of Paul Revere at the school assembly. Although Paul's boat ride . . . Patrick's speech . . . and the surprise arrival of the thirteen "ENEMIES" were humorous, the students generously responded to the serious appeal for the underprivileged . . . After much hard work "all was well" as we reached our goal.

# athletic council



**ATHLETIC COUNCIL** ROW ONE: Mr. Voiers, Mr. Polk, Mrs. Saxton, Mr. Townsend, L. McPhee, Mr. Mabon, A. Day. ROW TWO: Mr. Llewellyn and Mr. Mengert.

**Athletic Council** . . . an organization to improve Bay's athletic activities and make the sport's year more enjoyable to all students. Our coaches, Mr. Mergert, Mrs. Saxton, and an elected senior boy and girl met their responsibility with interest and enthusiasm . . . Among other changes, they initiated an experimental junior varsity cheering squad to cheer at home basketball games. At all times the council effectively directed, co-ordinated, and scheduled our many sports events. **Varsity "B"** . . . a final reward for the boys who worked long hours training and playing in sports . . . During the year they sponsored dances, cleaned and maintained the trophy cases, purchased athletic equipment, and ushered at sport events. Their goal . . . to jointly encourage athletic excellence.

## varsity "b"

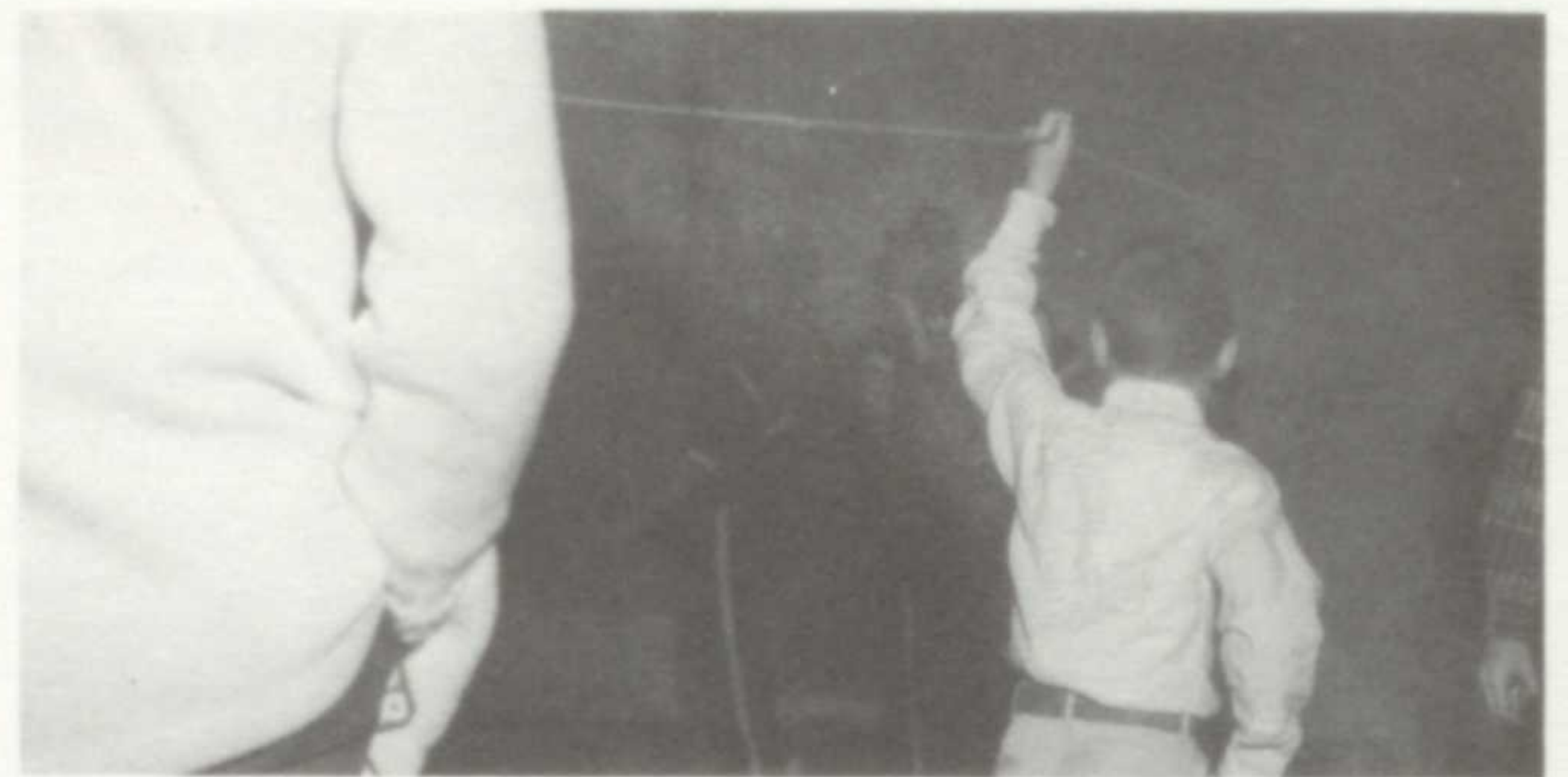

Varsity "B" helper . . . on the job under the rope.

-136-



**VARSITY "B"** ROW ONE: L: Kopowski, D. Webster, T. Hird, J. Krueger, **Pres.**, J. Bockel; **V. Pres.**, B. Short; **Sec.**, L. Keck; **Treas.**, C. Cook; B. Kraft, L. Hutter, B. Danielson, J. Gaches. ROW TWO: T. Olchon, K. Henninger, B. Hoard, B. Duncan, J. Loveland, B. Hasselo, P. Osborne, G. Luttermoser, J. Pecoy, T. DeBarr, J. Aussem, J. Rod-

man. ROW THREE: N. Mueller, T. Rogers, B. Mulder, P. Doty, R. Wilson, D. Kobie, A. Eppley, J. Rockenback, B. Franks, B. Hull, K. Kleinert. ROW FOUR: B. Powers, D. Rogers, J. Holland, R. Stueber, K. Emrich, B. Quayle, T. Cherry, T. Philips, S. Day, D. Friedel, A. Day.

# cheerleaders



**VARSITY CHEERLEADERS** . . . D. Cook, C. Johnson, K. Kresge, Head, C. Glaser; M. Ruthenburg, A. Snider.



**JUNIOR VARSITY CHEERLEADERS** ROW ONE: J. McPhee, D. Cook, L. Conaway. ROW TWO: C. Lynch, B. Lutz, J. Frazee.

J.V. Cheerleader Cathy Lynch learns the splits the hard way . . . down, down, down.



**Cheerleaders** . . . shout to the crowd, "WE'RE WITH THE TEAM, SO FIGHT, FIGHT, FIGHT!", they show that they are the necessary link between the student body and the players. They must encourage the team's victory by leading the crowd and promoting spirit and enthusiasm . . . To achieve excellence in this field requires practice and drill, yet more than that it requires co-operation and a type of squad that can light the spark in the spectators . . . The sports seasons end quickly for them, but memories of lasting friendships, good times, and the thrill of athletic competition will remain . . . mirrored in the strange emptiness and tear filled eyes after the last game.

**Rockettes** . . . the pride of our school as the only precision drill team in the conference . . . Their marching and dance routines were a credit to our many football half-time shows . . . and at our first home basketball game. A certain thrill emerged every time the girls began their perfected performance and never stopped until the victory march. **Leaders** . . . a selected group to recognize outstanding athletic ability demonstrated by junior and senior girls. They proved an asset to the students and the gym teacher by demonstrating skills . . . leading exercises . . . refereeing games . . . and setting up equipment. The result . . . an experience in responsible leadership through ability and co-operation.

## rockettes

**ROCKETTES FRONT:** Head, J. Mathes. ROW ONE: E. Babcock, L. Savon, J. Frazee, L. Seeley, M. Sabot, R. Guertin, J. Ratcliff, C. Mast, S. Schatzinger, S. Kanaby, D. Cook, L. Hosmer, L. McPhee. ROW TWO D. Kettlewell, L. Robertson, S. Sandals, S. Goodwin, L. Denis, S. Householder, S. Thomas, A. Gray, K. Peate, M. Casey, D. Rothrock, S. Martin, C. Crow, C. Manos.



## leaders

**LEADERS** ROW ONE: L. McPhee, K. Yankee, C. Crow, **Pres.**, J. Arnolt; D. Sherry, L. Seelay, A. Snider, K. Kresge. ROW TWO: **Treas.**, C. Fletcher; C. Bender, **Sec.**, S. Householder; A. Gray, M. Ferguson, S. Adams, L. Haberstroh, L. Burdette, L. Holston, S. Keiser, S. Muzik, P. Gerhardt, P. Geitgey. ROW THREE: D. Cook, M. Ruthenberg, N. Wilson, L. Denis, C. Johnson, J. Chapman, **V. Pres.**, D. Manos; **Adviser**, Mrs. Saxton, K. Kinsinger, J. Smith, S. Thomas, C. Glaser, C. Wilson. Missing from the picture: K. Gordon





PEP CLUB ROW ONE: M. Norton, B. James, E. Babcock, C. Cooper, Points Chm., J. Kennedy; V. Pres., S. Kanaby; Pres., L. McPhee, Sec., J. Arnolt; Treas., M. Gerity; R. Carpenter, D. Maxfield, J. Mathes, Adviser, Mrs. O'Neil. ROW TWO: M. Eider, G. Hall, L. Hosmer, J. McPhee, J. Frazee, D. Cook, C. McKinley, P. Roeder, M. Shipley, J. Stevens, D. Mattern, K. Love, D. Berger, M. Sabot, L. Conoway, B. Wald. ROW THREE: L.

Toensing, P. Noyes, B. Lutz, D. Kittlewell, D. Cook, L. Holliday, S. Gavron, L. Burdette, K. Cooney, J. DiTirro, J. Biscotti, C. Miller, C. Hawley, S. Lowe, J. Cergol, C. Lynch, S. Schultz. ROW FOUR: K. Gordon, P. Broka, L. Bernard, S. Kline, S. Henneberry, J. Jarvis, B. Gough, P. Stacy, P. Corrigan, M. Miller, C. Donnelly, F. Turnbull, C. Cooney, G. Burgins, L. Woodrung, C. Lynd, C. Crow, A. Snider.



ROW ONE: B. Sibcy, L. Howells, S. Lawther, T. Dibble, C. Manos, S. Bader, S. Adams, C. Schuette, M. Sloe, S. Martin, M. Duncan, D. Clark, S. Muzik, W. Baker, K. Clarke, D. Kohl, J. Siebenaler. ROW TWO: J. Smith, B. Thomson, L. Robertson, S. Sandals, M. Sell, M. Asher, M. Cartwright, D. Conlon, P. Gilbert, J. Scharf, S. Davis, B. Ferguson, B. Saxton, S. Robinson, S. Jeric, C. Ferchay, M. Marquardt, K. Maloney, M. Ferguson. ROW THREE: S. Woehrmann, M. Ruthenberg, M. Diberti, P. Geitgey,

B. Bender, C. Keller, A. Gray, M. Krauss, L. Denis, M. Sandals, D. Manos, S. Keiser, S. Goodwin, S. Sulick, C. Wilson, N. Wilson, C. Lunt, J. DeCaro. ROW FOUR: C. Glaser, C. Johnson, K. Kresge, S. Householder, D. Rothrock, L. Little, K. Peate, J. Lodwick, B. Eckert, B. Lawton, C. Shaw, B. Hunt, B. Cleverdon, S. Didinger, M. Volden, J. Kelly, A. Bauld, L. Wilson, B. Robertson, G. Mathews, M. Sheppard.

**Pep Club . . .** Spirit plus hard work equals a successful sports season . . . and behind every athletic event this year was the overwhelming enthusiasm and energy of Pep Club. A giant alumni sign . . . clever wrestling poem . . . an elaborate basketball schedule poster were but a few of their appreciated projects. Outwardly their dedication took the form of hall and locker signs . . . decorated goal posts . . . victory tags . . . and the symbolic blue and white paint. Further evidence of their work and pride could be found in an encouraging telegram and the extra support that spurred our teams on to confidence and victory.

## pep club

**G.A.A.** . . . for all girls interested in acquiring extra athletic skill or just enjoying a game of basketball . . . field hockey . . . volleyball . . . or archery. Every Tuesday after school meant an action-packed hour of somersaults . . . field goals . . . or perhaps strikes. The fun in this organized activity is open to all girls who desire extra intramural competition in various sports.



Barb Thomson and Paulette Gerhardt . . . referees in tights to stop the fights.

## girls' athletic association



**G.A.A.** ROW ONE: J. Maheu, K. Kratsas, B. Lutz, C. Lynch, L. Conaway. ROW TWO: M. Norton, K. Yanke; **Sec.**, L. Kruger; **V. Pres.**, B. Thomson; **Adviser**, Mrs. Saxton; **Pres.**, P. Gerhardt; **Treas.**, J. Chapman; M. Wolslagel. ROW THREE: C. Ferchau, K. Miller, B. Forbes, M. Gavron, J. Satullo, S. Christofferson, D. Frank, F. Hutter, S. McKillip, S. Anderson. ROW FOUR: D. Schey, B. Saxton, B. Ferguson, B. Shoe-

maker, S. Pickrel, L. Mather, M. Sloe, N. Miller, M. Cartwright, L. Starkey. ROW FIVE: N. Stevens, S. Kregenon, S. Gerhardt, W. Meyers, S. Didinger, S. Kline, L. Bolton, N. Wilson, B. Robertson, K. Maloney, S. Bader, V. Rosenberry. ROW SIX: P. Gilbert, M. Casey, J. Shults, M. Ferguson, C. Grossman, K. Kregenow, B. Hunt, L. Wilson, D. Manos, S. Vickroy, J. Ashby, J. DeCaro, B. Eckert.

Co-ordination plus enthusiasm prevents side-outs.





# glee club



**GLEE CLUB** ROW ONE: D. Cook, J. Frazee, L. Conaway, D. Spindle, S. Schindehette, C. Lynch, L. Lilly, B. Forbes, L. Hosmer. ROW TWO: C. Rothrock, L. Howells, D. Frank. ROW THREE: G. Bender, L. J. Ratcliffe, R. Kuhn, C. Ferchau, S. Jeric, S. Didinger, M. Malone,

Dyer, C. Gilmore, S. Gerhardt, L. Bolton, N. Ashby, C. Bingham, J. Minns, C. Smith. ROW FOUR: B. Thomas, B. Krantz, D. McElwain, N. Mulder, G. Sterkel, J. Dowman, J. Hull, T. Shaw, T. Shear.

**Glee Club** . . . a meaningful opportunity for all students with musical interest to develop their potential and learn the basic fundamentals of choral singing . . . through a joint concert with the choir and other activities they gained skill and experience . . . a fun step on the road to further success in later musical endeavors. **Choraleers** . . . sixteen selected boy and girl vocalists who utilized their special choral talent experience to enrich many successful musical achievements this year . . . their practice and ability blended into delightful harmony during their many extra trips . . . and they were indeed a credit as representatives of our school.

-141-



# choraleers

**CHORALEERS** ROW ONE: C. Ruby, R. Carpenter. ROW TWO: D. Minns, S. Keiser, L. Seeley. ROW THREE: J. Van Almen, D. Rothrock, S. Householder, L. Little, P. Horton. ROW FOUR: G. Isle, B. Jones, R. Stueber, A. Day, R. Wilson.

# bay high choir

Vocalists don their robes for a dignified appearance . . . before an elegant performance.



The choir concession stand . . . open mouths mean eating, not singing, this time.

**Choir** . . . eighty vocalists whose combined melodies delighted many audiences all year . . . beginning in the fall with a joint concert with Avon Lake and North Olmsted, they continued to gain recognition as outstanding singers . . . soloists and ensembles, along with the choir as a whole, performed nobly at the spring concert and numerous contests . . . Finnian's Rainbow proved to be a delightful yet very moving musical and the singing tree brought the Christmas spirit to life . . . while a white cross of candles gleamed out with the beauty of holy harmony.



**CHOIR** ROW ONE: H. Hollingsworth, S. Keiser, K. Gorman, M. Krauss, C. Crow, J. Biscotti, D. Kettlewell, L. Shelley, C. Fletcher, S. Schultz, S. Kanaby, L. Seeley, E. Babcock, L. Gailbraith, R. Carpenter, S. Schatzinger, S. Barber, D. Rothrock, L. Denis, K. Kresge, J. Kelly, S. Thomas. ROW TWO: K. Albrightson, G. Mathews, C. Johnson, L. Little, M. Diberti, A. Snider, L. Kruger, M. Petit, C. Ruby, J. DiTirro, J. Malley, J. Sedlemeyer, M. Sheppard, G. Lewis, E. Weber, C. Morthland, K. Peate, S. Householder, J. Cox, D. Manos, P. Gerhardt, Mr. Crews.

ROW THREE: J. Hepp, J. Larson, D. Adams, G. Isle, D. Martin, C. Chambers, G. Buck, Sec.-Treas., M. Ducek, D. Cook, M. Corrington, S. Whoermann, T. DeBarr, D. Plum, J. Loveland, P. Doty, B. Turner, L. Taylor, M. Weiss, B. Coblenz, C. Jones. ROW FOUR: D. Rogers, Pres., R. Stueber, T. Wedekind, R. Wilson, P. Osborne, B. Frits, R. Morris, K. Groshong, J. Hurd, D. Minns, P. Horton, J. Parman, D. Hauzer, S. Renier, J. Van Almen, B. Hoard, J. Rockenbach, D. Cook, D. Pulley, B. Jones, A. Day.



The spirit of holiness . . . expressed in perfect harmony and breathtaking beauty.

Bonnie Forbes endures a test of vocal range and sight-reading ability to try out for the choir.

The heart of the Sweetheart Ball . . . the gateway to high spirits and pleasant memories.

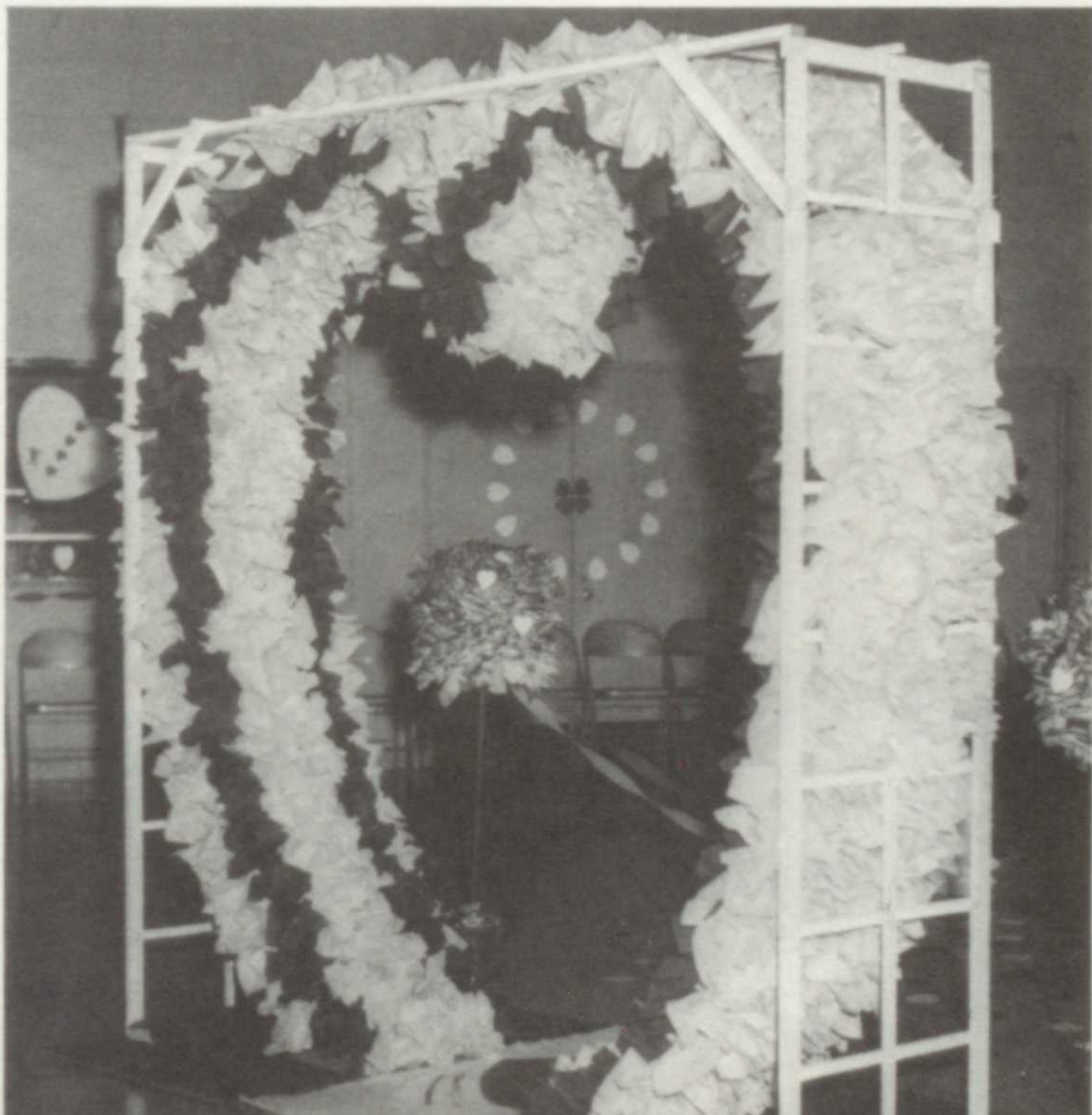

# majorettes

**Majorettes** . . . Practice and precision blended in this year's baton-twirling squad to produce dramatic pre-game and half-time routines . . . after the football season, Chris Hawley, Leslie Bolton, and Linda Haberstroh won a trophy at the Cleveland Winter Carnival . . . the thrill of all their performances was reflected at Homecoming . . . as flaming batons glittered in the dark and lit the hearts of the fans.

**MAJORETTES** ROW ONE: L. Haberstroh, B. Sibcy. ROW TWO: M. Marquardt, D. Manos, **Head**, C. Hawley; L. Bolton, M. Sheppard.



**BAY HIGH BAND** ROW ONE: **Pres.**, J. Fathauer, **Sec.**, B. Schultz, S. Goodwin, C. Pierie, D. Manos, J. Hawley, M. Volden, D. Saul, B. Vereeke, J. Durant, L. Hosmer, J. Ashby, L. Bolton, M. Casey. ROW TWO: S. Renier, S. Powell, C. Burson, L. Haberstroh, B. Powers,

C. Koch, N. Prescher, J. Kosch, B. Robinson, R. Stiratelli, B. Saxton, H. Hollingsworth, L. Matthews, R. Chiarito, J. Klein, G. Luttermoser, K. O'Halloran, G. Lamkin, M. Marquardt. ROW THREE: K. Donley, J. Minns, H. Noelle, J. McPhee, K. Maloney, D. Carlson, J.

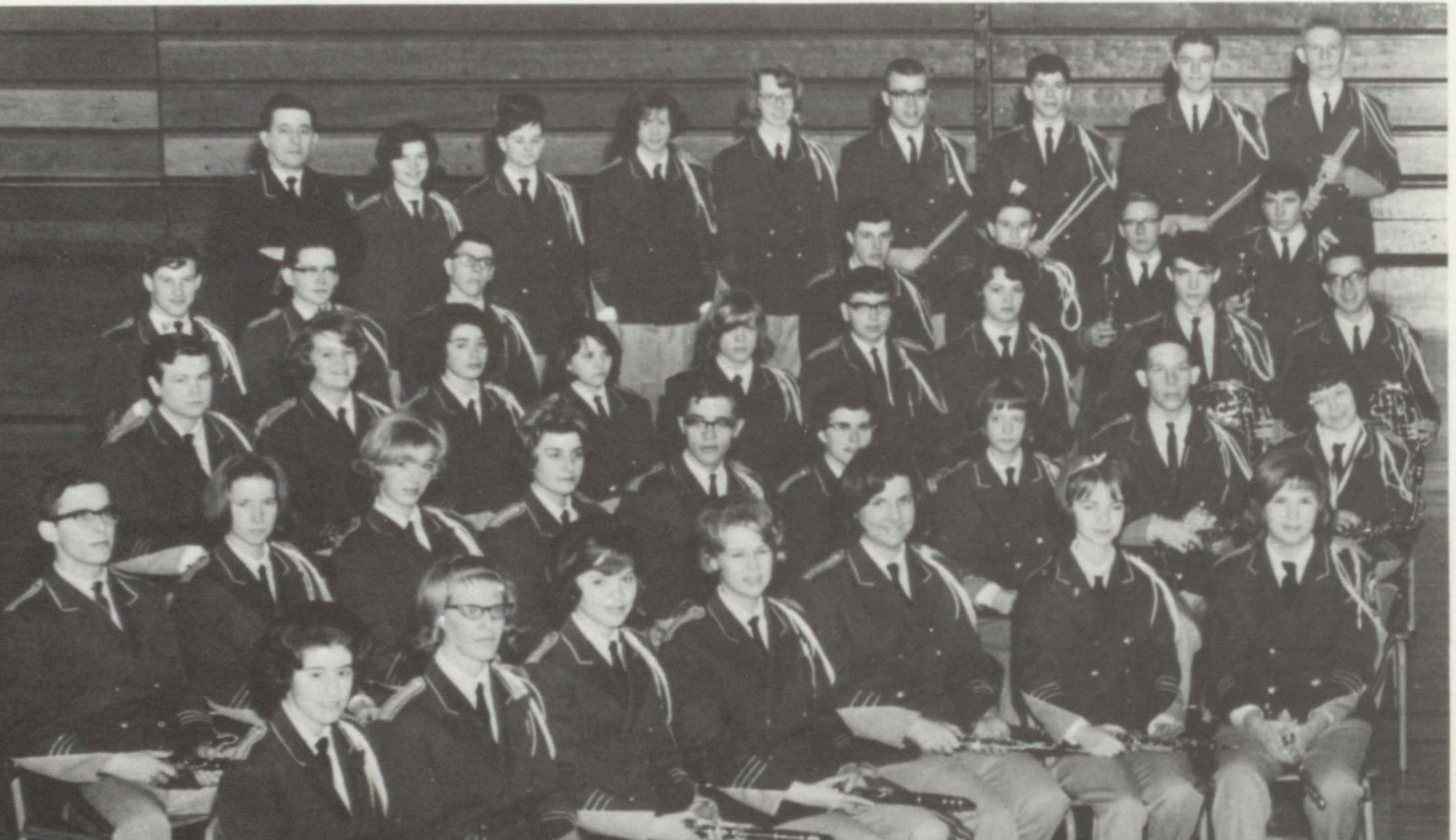



Carl Chambers models the band's newest apparel . . . as their blazer's blazed their way to Kent.

## bay high band

**Band** . . . hard-working, talented instrumentalists who practiced long hours to create a reputation of excellence . . . on the football field, their musical numbers boosted pride and enthusiasm in the crowd, while adding color and excitement to the game . . . numerous concerts paved the way to their trip to Syracuse and a concert for music educators at Kent State . . . dressed in bright new blazers, they presented their program as the elected "Band of the Year".



One, two, three, chair.

Anderson, B. Jones, B. Reese, S. Lawther, C. Chamber, M. Sheppard, H. Broestl, J. Pritchard, T. Lindstrom, R. Kosch, J. Christensen, B. Perry. ROW FOUR: C. Martin, K. Leaman, G. Moore, T. Nickle, D. Thorn, R. Lindeman, R. Mako, D. Gunter, B. Boll, **V. Pres.**, B. Lorman; T. Tongue, B. Levering, D. Ratusnik, D. Campbell, E. Erb,

B. Wismer. ROW FIVE: **Director**, Mr. Hosmer, S. Kanaby, C. Hawley, B. Sibcy, T. Hand, D. Minns, R. McKinley, K. Handschuh, J. Grueschow, B. Vosburgh, T. Tritton, J. Papworth, D. Harmon, H. Pliske, R. Howells.



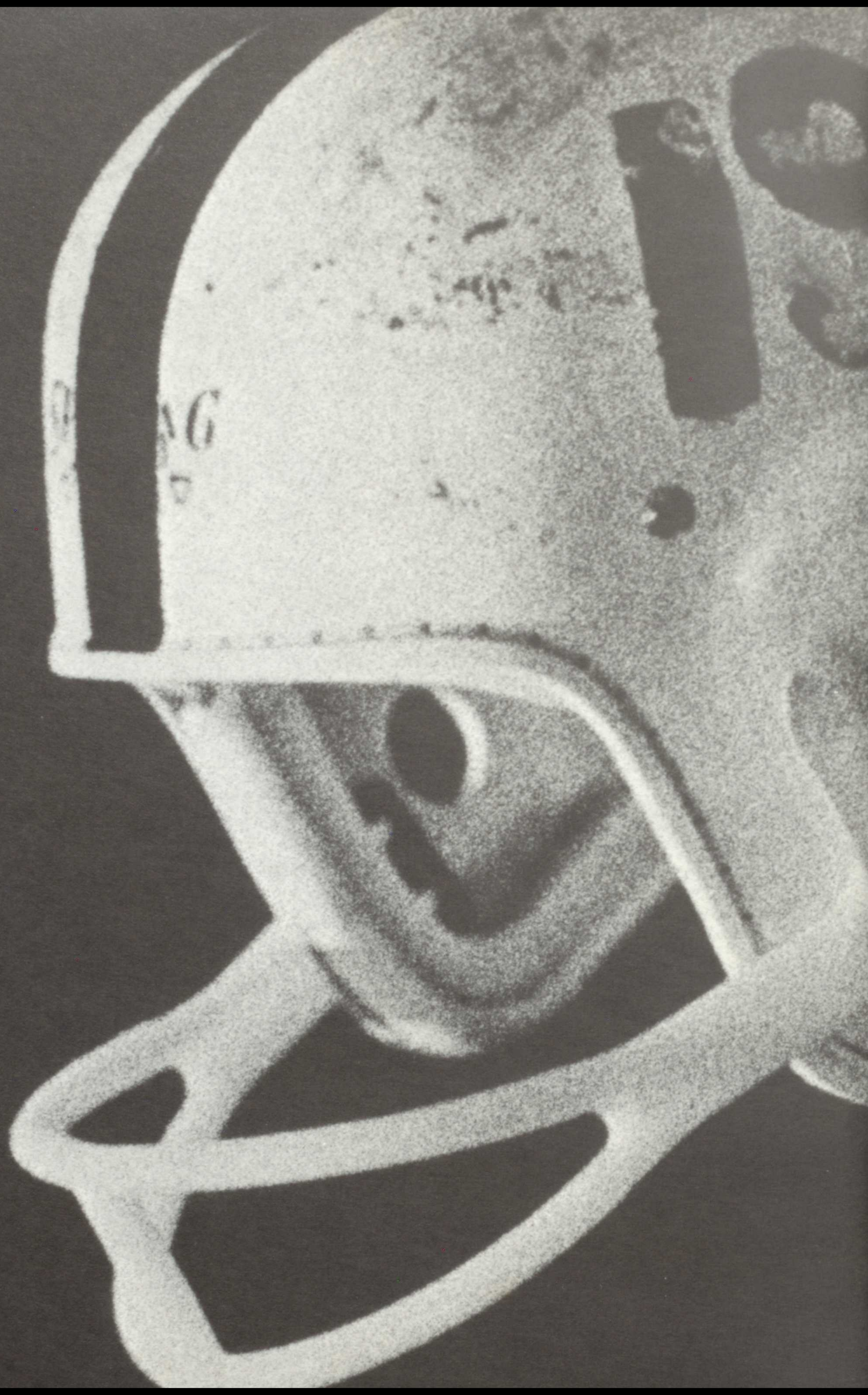

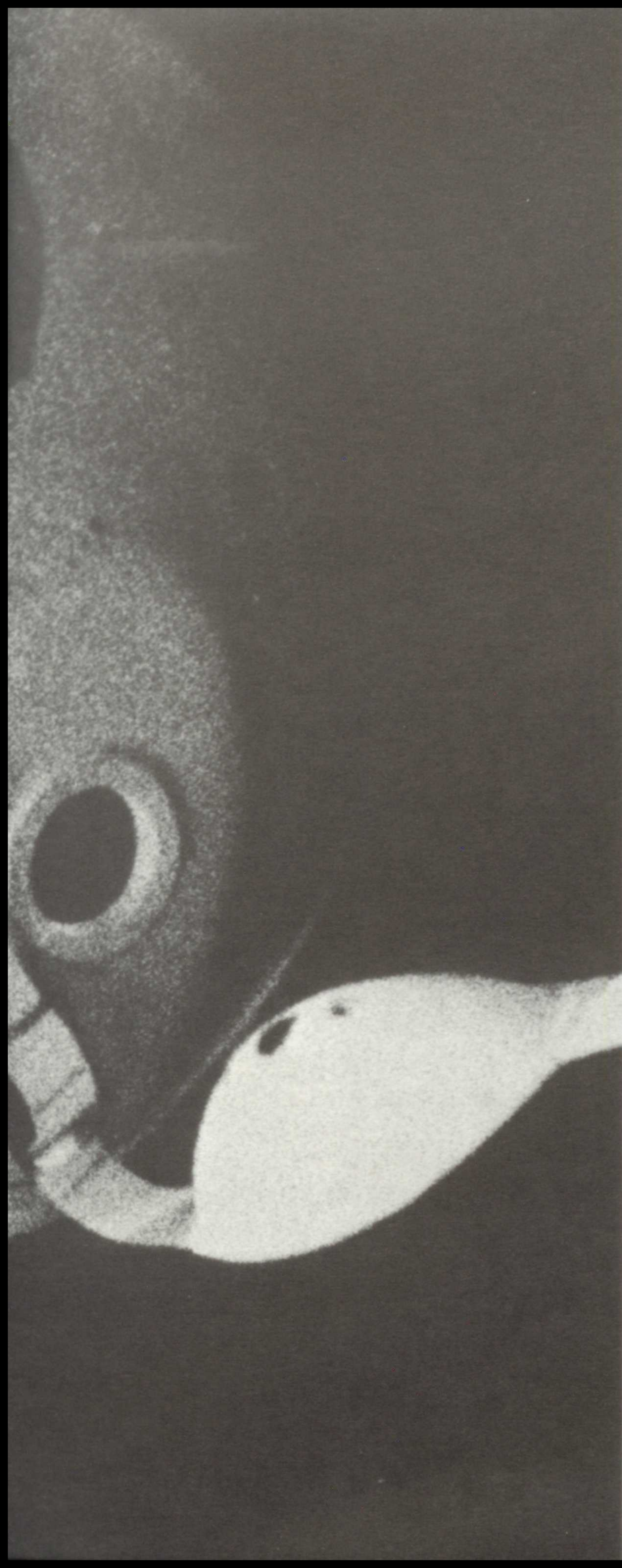

## sports

A helmet is the symbol of all the hard knocks that an athlete receives while he plays and practices his particular sport . . . Athletics demand the best performance of each player at every encounter. Top physical condition and keen mental alertness are necessary if the player is to out-wit his opponent . . . A team effort is an essential ingredient to any victory and can only be achieved when each individual plays to the utmost of his ability . . . The outstanding athlete is the one who welcomes personal suggestions and advice from his coaches and fellow players . . . Athletics build the character of the participants, for they must practice self-control and learn to accept defeat as part of the game . . . Whether it is a touchdown . . . basket . . . pin . . . home run . . . or track record, the athlete's real satisfaction is in playing the game . . . and knowing that his team and his school are behind him in all his endeavors.





# football . . . quick action . . .

The "Rock" gets rucked.



Debarr bars the way.



ROW ONE: B. Duncan, A. Day. ROW TWO: W. Hausman, T.Hird, B. Hasselo, B. Hoard, J. Bockel, B. Mulder, D. Kobie, K. Emrich, R. Wilson, C. Cook, P. Osborne, S. Day. ROW THREE: **Coach** B. Polk, T. DeBarr, H. Snider, J. Mason, D. Prendergast, B. Hull, J. Rockenbach, F. Perry, J. Loveland, J. Aussem, B. Guiney, A. Eppley, T.

Barrett, J. Pecoy, **Coach**: R. Voiers, **Coach**: J. Llewellyn. ROW FOUR: T. Olchon, T. Rogers, D. Friedel, B. Piper, D. Gresham, J. Rodman, F. Steuber, T. Cherry, T. Phillips, B. Franks, C. Pidgeon, J. Van Almen, K. Klenert. Missing from picture: K. Henninger, P. Brady, J. Egan, R. Bruscano.

-150-

**Varsity** . . . Despite an overwhelming list of personal injuries, ability and teamwork brought our Rockets to a tie with Fairview for second place with a 5-2 conference record. As the favored team in the conference, we rode high in our first games to defeat Berea and win back the brown jug from Westlake. And then . . . tears and heart-break at a stunning 6-0 defeat by Fairview in the last few minutes of the game. We rallied to the challenge of North Olmsted, and began to rebuild . . . "R-O-C-K! ROCK RIVER!" Homecoming brought beauty and disaster . . . a loss to River in a game where we scored 310 yards to their 260, but could not cross the end line. Afterwards we rose to beat Avon Lake, with a field goal, and Medina, a 47-6 climax. Remembering with pride the fun, along with the sore throats, we bade good-bye to the thrill and excitement that our team gave us.

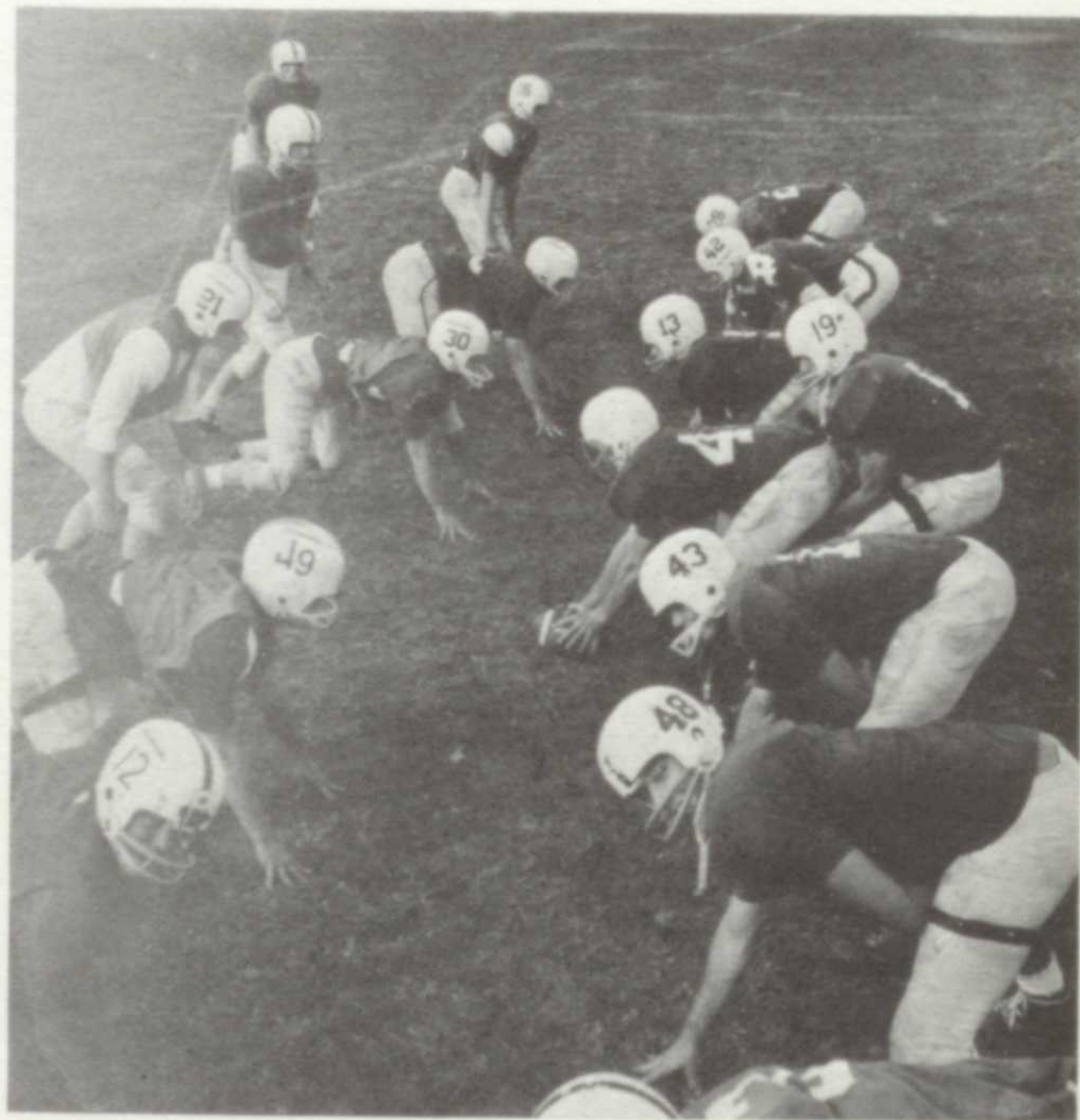

Practice . . . varsity victory on the way.



A sidestep by Bruschino distracts defensive opposition.

spirit and hard drill . . .  
to build and develop



Cliff Cook . . . ankle-trap!

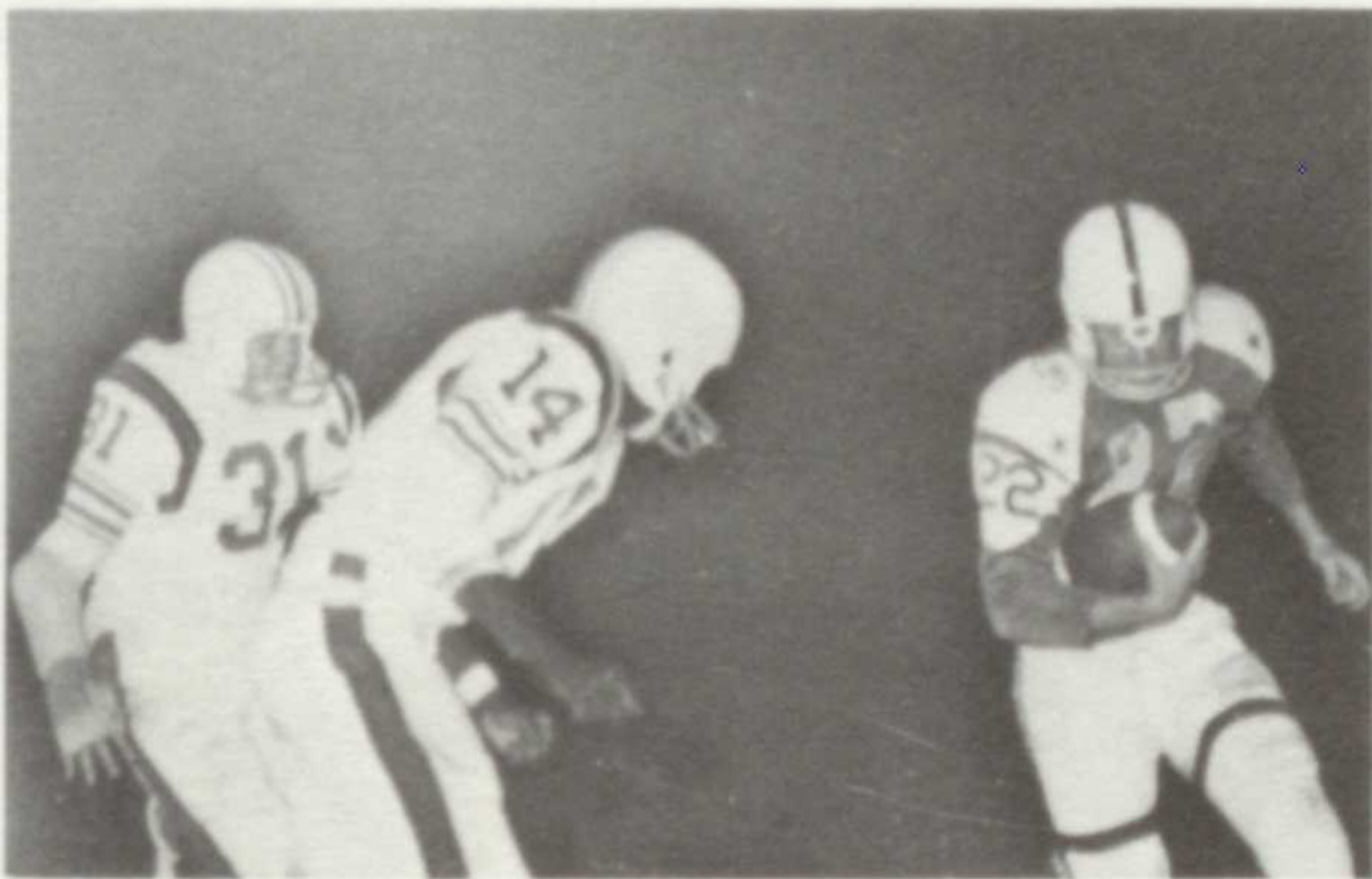

Bockel heads for contact.

Defense converges.



Bay 23	.....	Berea	14
Bay 27	.....	Westlake	14
Bay 0	.....	Fairview	6
Bay 14	.....	N. Olmsted	0
Bay 18	.....	Olmsted Falls	0
Bay 7	.....	Rocky River	20
Bay 3	.....	Avon Lake	0
Bay 47	.....	Medina	8
Bay 52	.....	Green	0

the skill that enables a special thrill



Tom Olchon

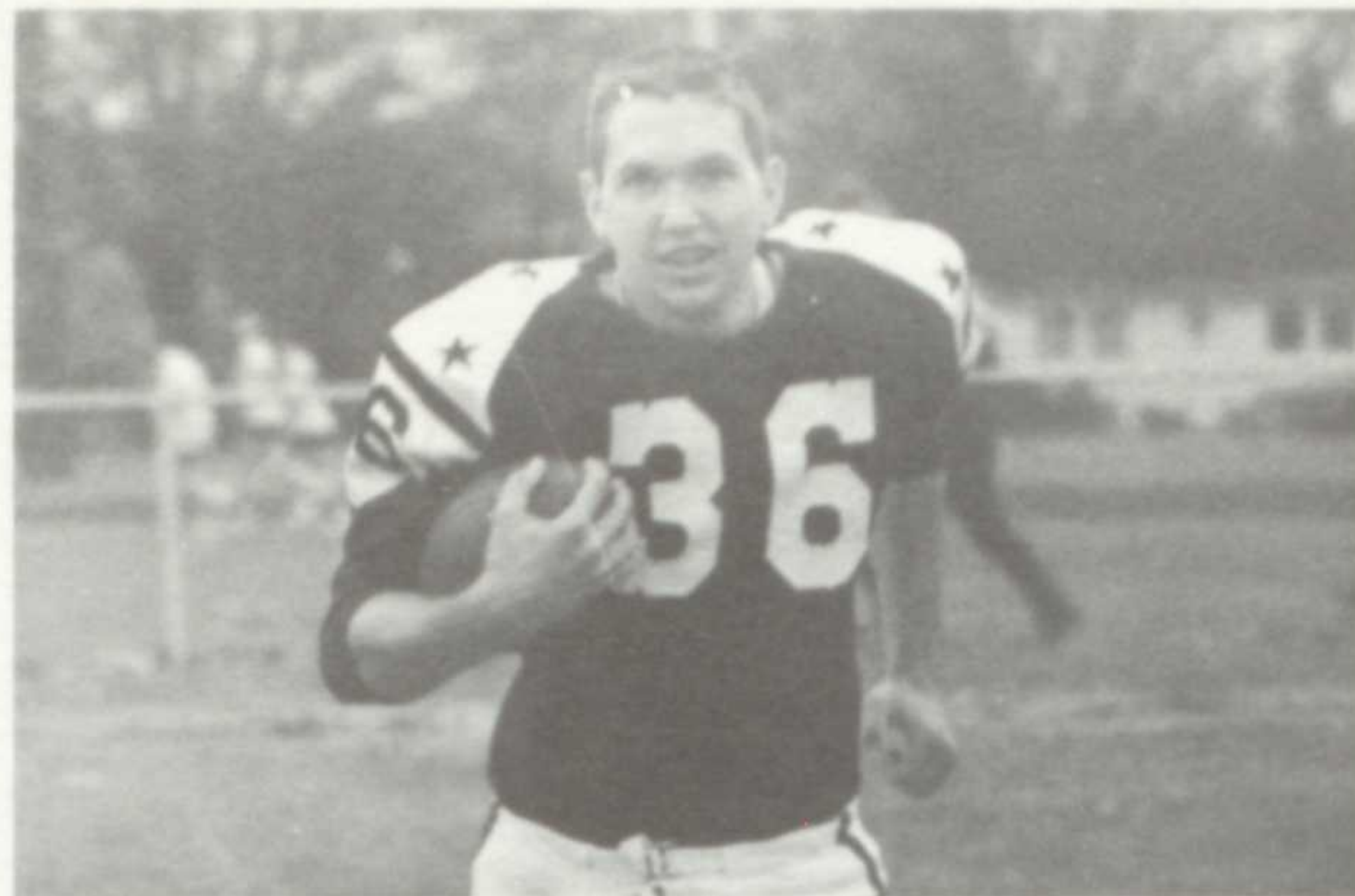

Dave Friedel

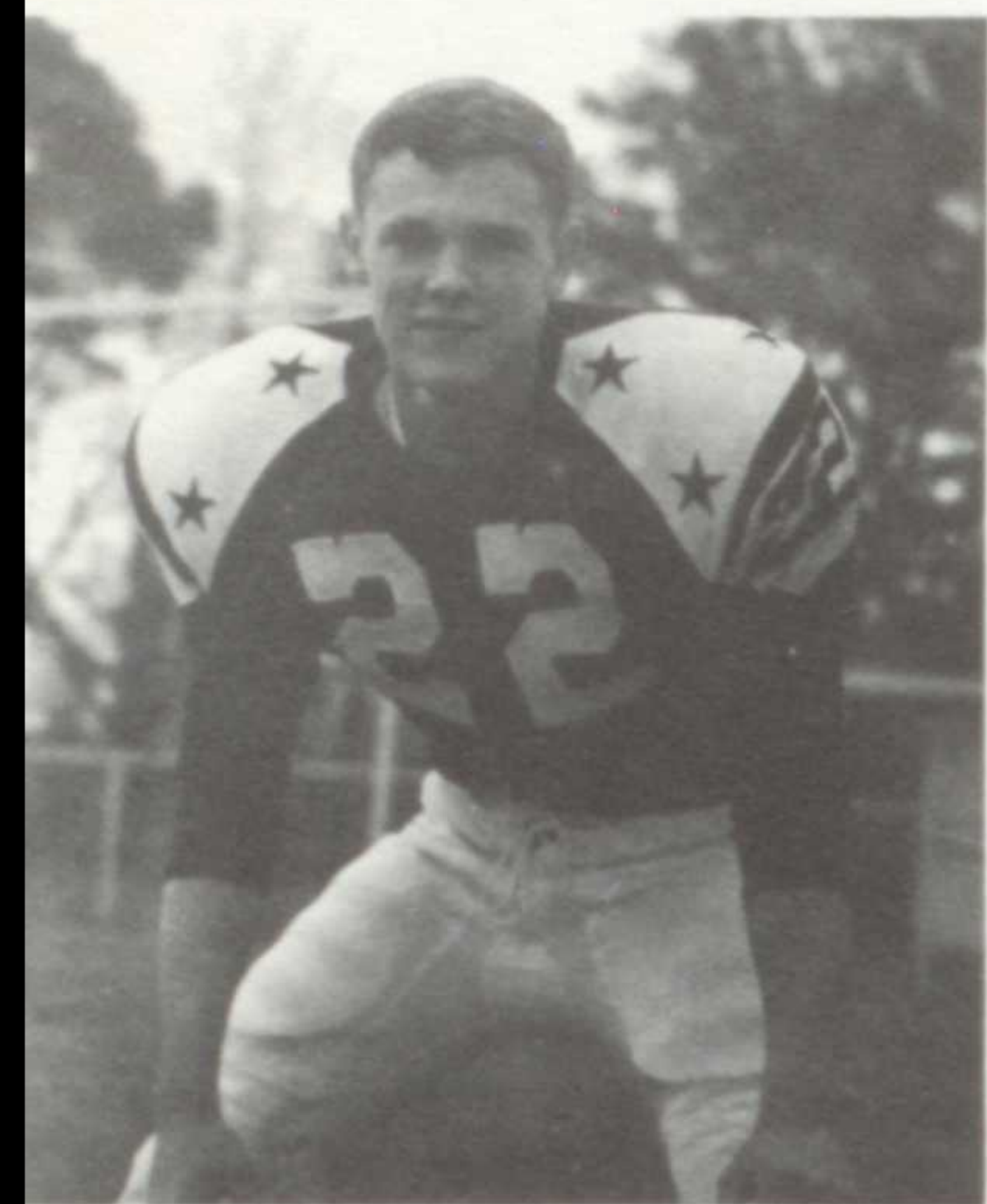

Bob Hoard



Brandt Franks



Tom Phillips



Bob Hasselo



Rick Steuber



Jim Bockel

Jeff Van Almen



Bob Mulder

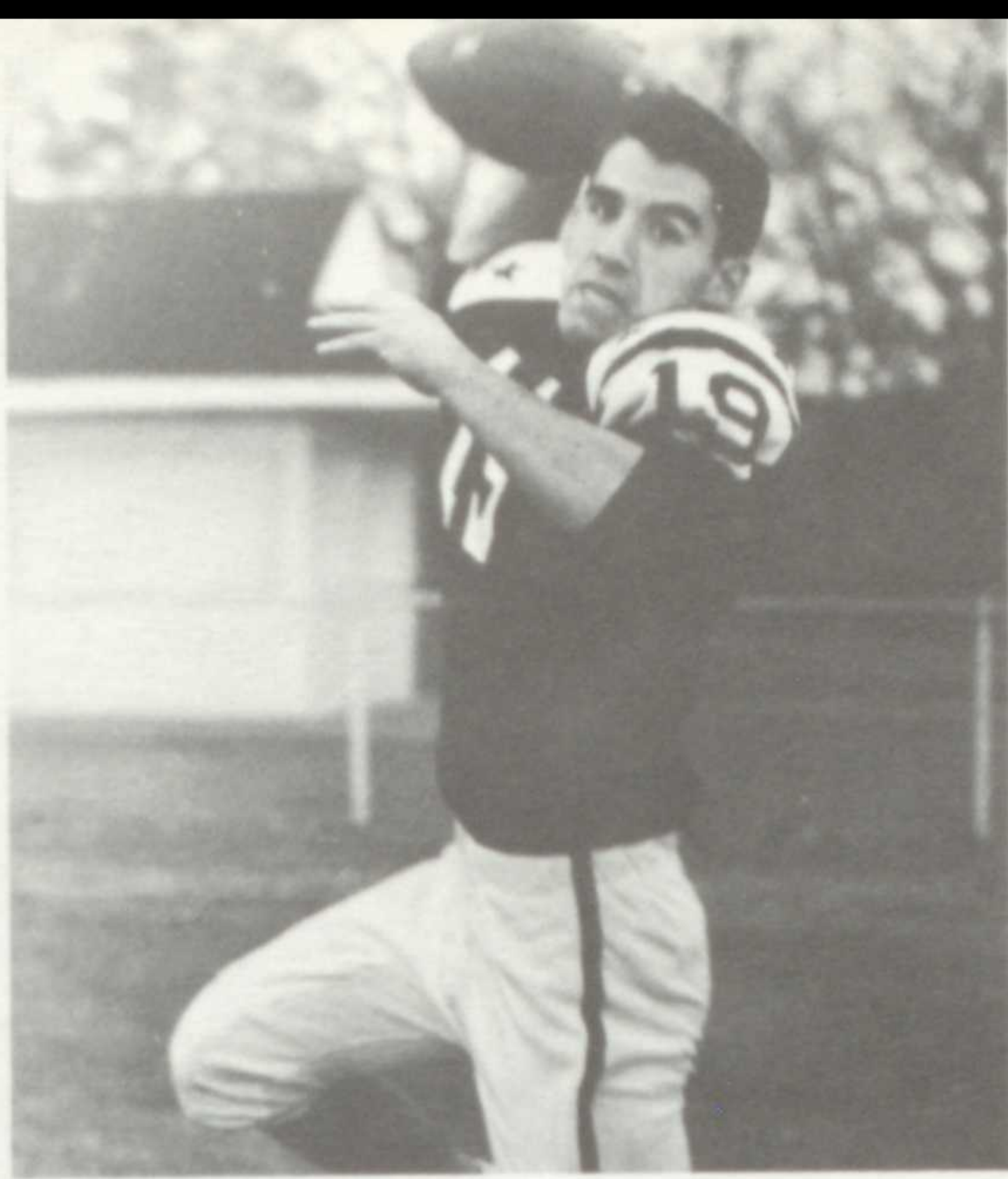

Bill Duncan



Al Day



Ross Wilson



Tim Rogers

Ken Henninger

Doug Kobie

Cliff Cook



Ken Emrich



Tom Cherry

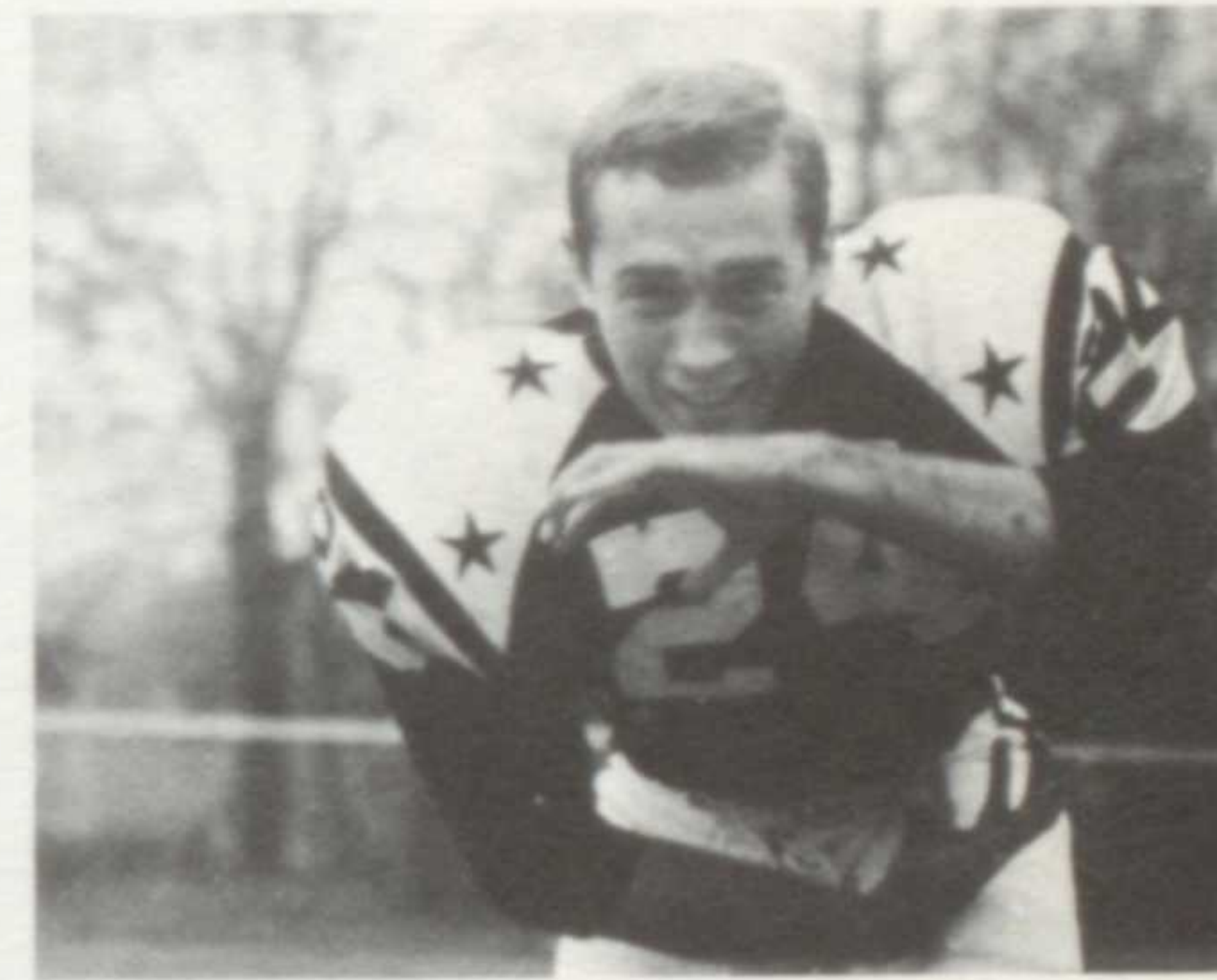



The thinking man . . . Dave Friedel pauses from his gridiron work.

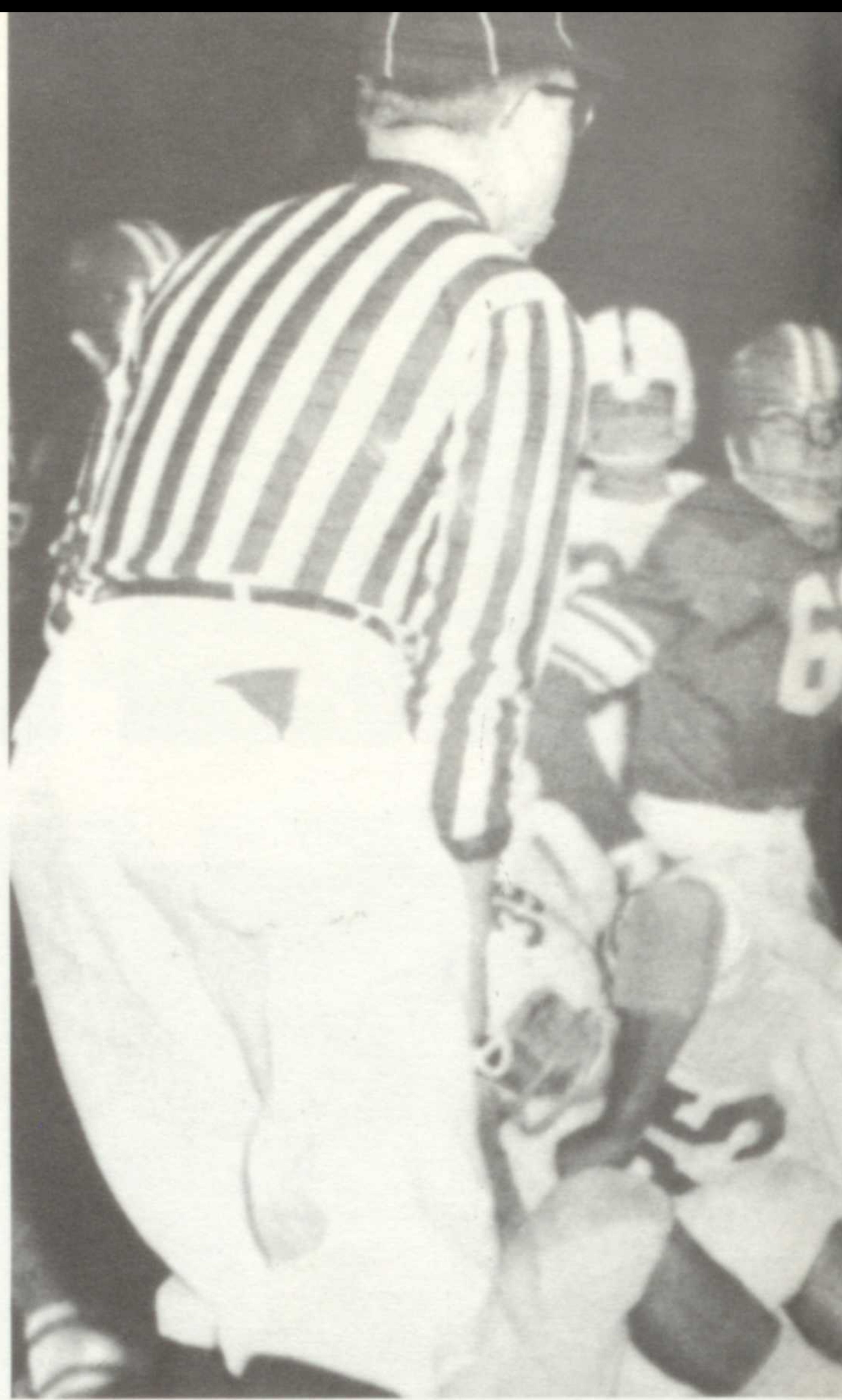

Rockets mutilate Medina.

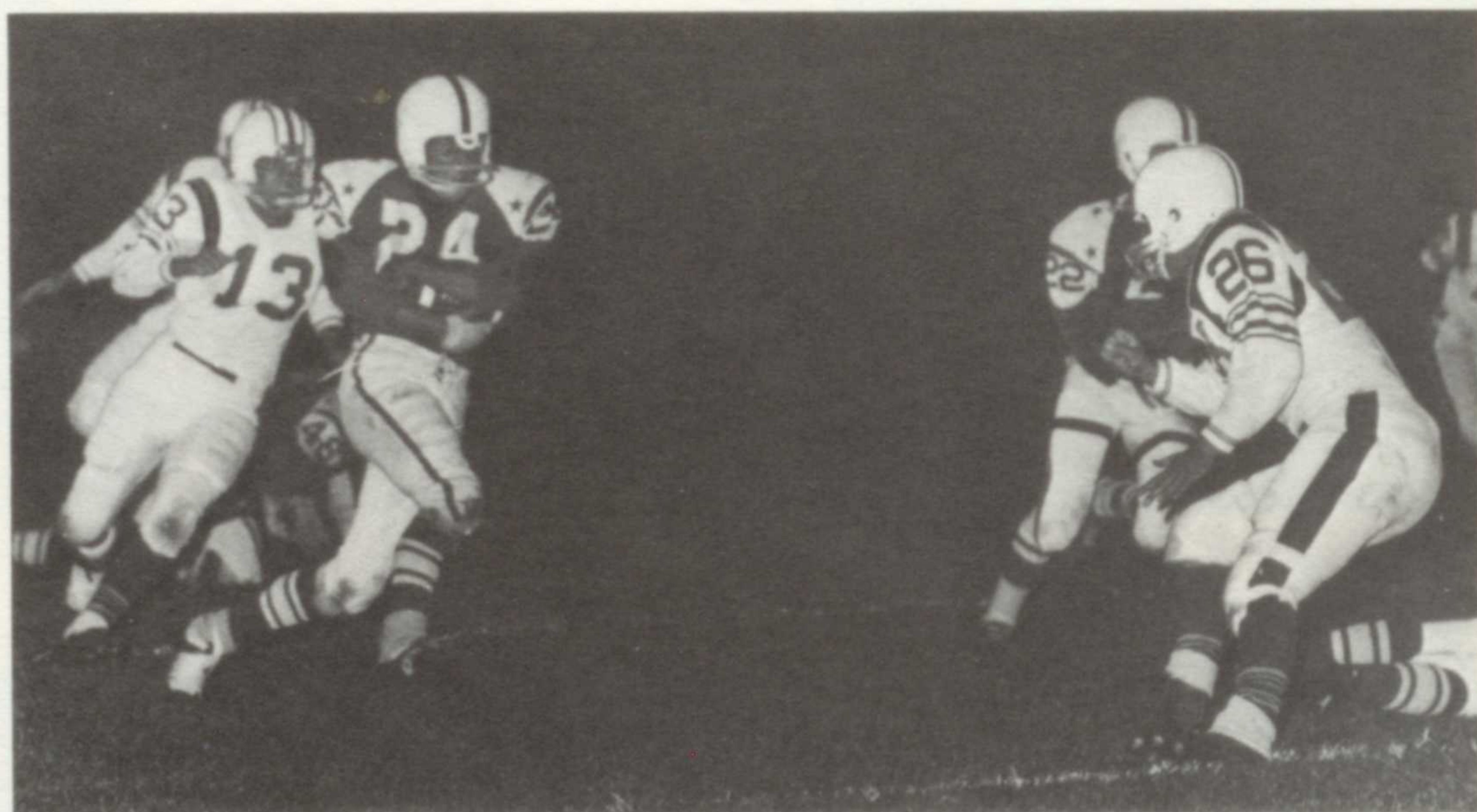

Our outstanding back outstands them all.



Duncan eyes the goal post.

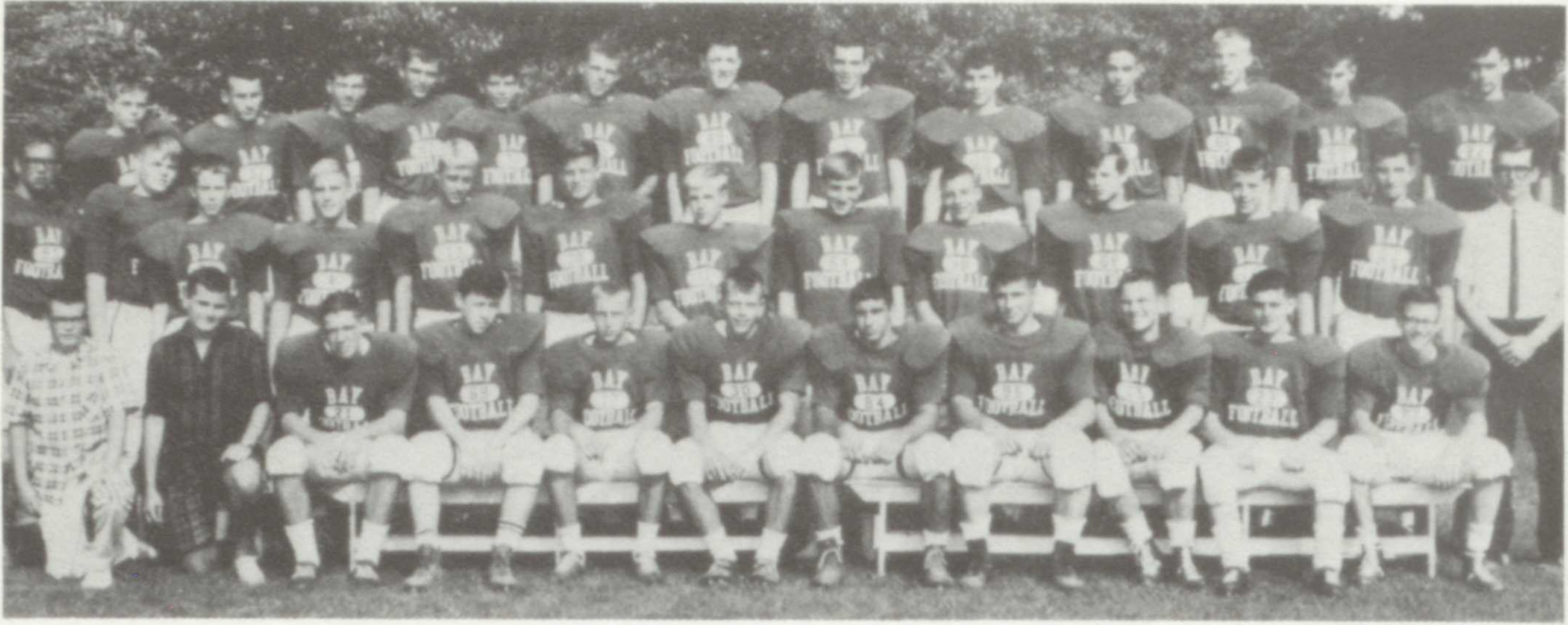

ROW ONE: B. Kranz, C. Teufel, D. Ratusnik, T. Shear, R. Crow, G. Hutchinson, R. Swanson, R. Mako, D. Gunter, M. DLauro, D. Thorn.  
 ROW TWO: G. Deyo, T. Campbell, H. Lynd, B. Kossman, J. Bird, N. Mulder, B. White, R. Riefenstahl, J. Smith, R. Handren, G. Johnson.

R. Wuerth, **Coach** M. Ebert. ROW THREE: G. Rogers, P. Brady, J. Doherty, R. Jerina, B. Chambers, A. Bell, B. Thomas, R. Shepple, R. Bever, C. Woodring, R. Wilson, T. Dougherty, J. Moroney.

to emerge when contact is made

**Junior Varsity** . . . the spirit and desire to gain the experience which will make future champions. The season highlights came at two successive hard-fought victories . . . the last two minutes at River when we made those inches on the fourth down to sink the pirates . . . Avon Lake proved a strong rival but we drove to a come-back in the second half.

-156-

Bay 16	.....	Westlake 12
Bay 8	.....	Fairview 34
Bay 6	.....	N. Olmsted 0
Bay 8	.....	Olmsted Falls 26
Bay 6	.....	Rocky River 0
Bay 20	.....	Avon Lake 8
Bay 0	.....	Elyria Catholic 24

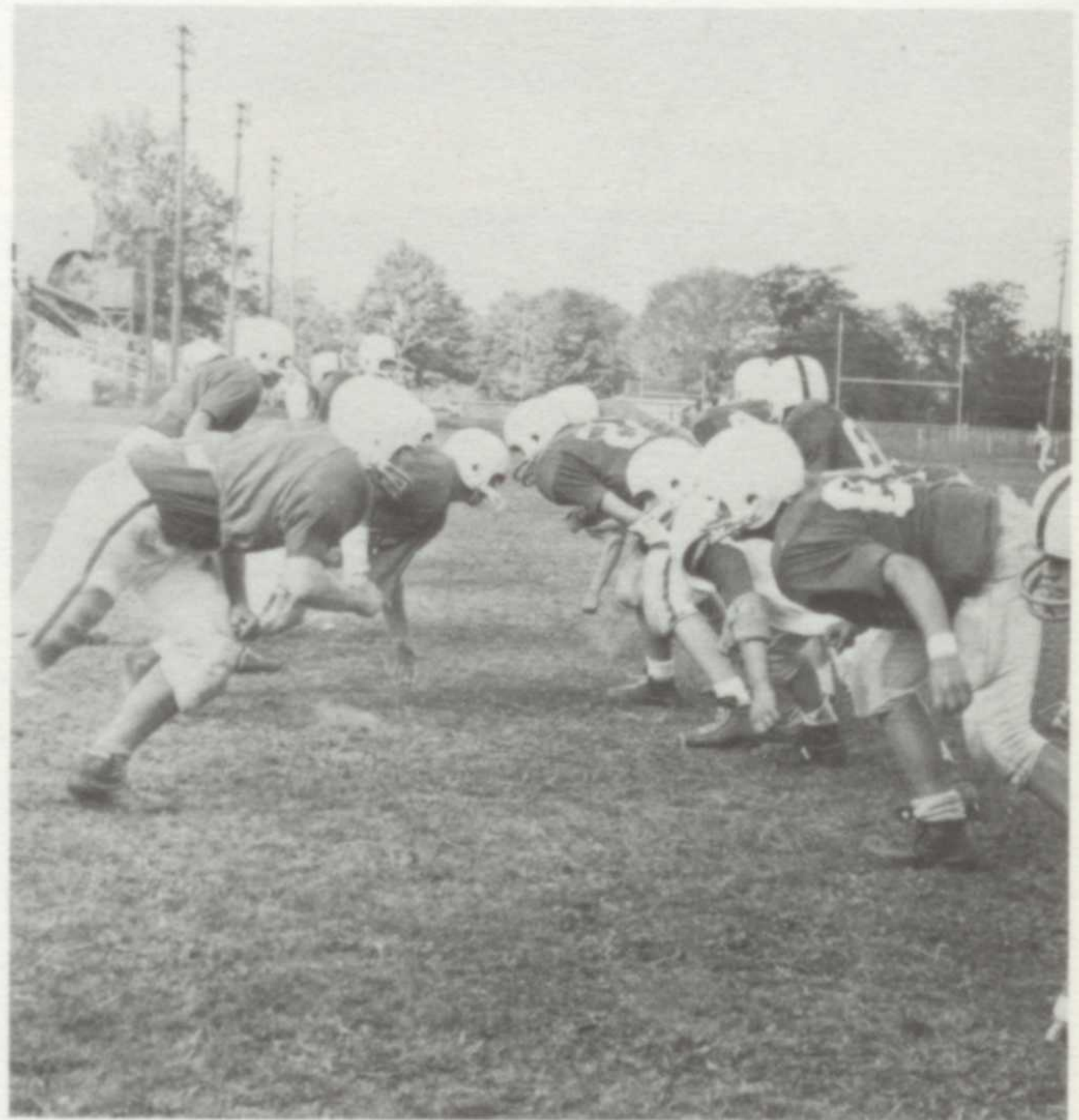

Junior Varsity . . . anticipation in the air.







ROW ONE: J. Bockel, R. Hasselo, D. Rogers, J. Holland, W. Quayle, P. Doty, C. Cook. ROW TWO: **Managers**, D. Plum, J. Hepp; S.

Day, C. Pidgeon, J. Grant, H. Snider, F. Perry, J. Pecoy, **Coach**, R. Voiers.

## basketball . . .

Bay 59	.....	Oberlin	53
Bay 70	.....	Medina	43
Bay 74	.....	Fairview	56
Bay 92	.....	Westlake	57
Bay 77	.....	Avon Lake	64
Bay 73	.....	North Olmstead	54
Bay 77	.....	Olmstead Falls	52
Bay 77	.....	Maple Heights	73
Bay 65	.....	Rocky River	51
Bay 71	.....	Berea	62
Bay 86	.....	Medina	45
Bay 102	.....	Fairview	69
Bay 68	.....	Westlake	51
Bay 94	.....	Avon Lake	77
Bay 73	.....	Olmstead Falls	58
Bay 73	.....	North Olmsted	68
Bay 86	.....	Rocky River	78
Bay 62	.....	John Marshall	72
<b>Sectional Tournament</b>			
Bay 69	.....	Avon Lake	53
Bay 60	.....	Oberlin	47
<b>District Tournament</b>			
Bay 65	.....	Lakewood	63
Bay 72	.....	Admiral King	77

**S.W.C. Champs** . . . final reward for the best basketball team in Bay's history. The season sped by . . . victory after victory . . . with one well-balanced team breaking numerous records. Early in the year Jim Holland scored 40 points against Westlake to surpass an 18 year standard set by Bob Millikin in 1947 . . . Due to Dave Roger's injury in the North Olmsted game, Clint Pidgeon and Cliff Cook became invaluable sixth and seventh men . . . Every win was a real team effort and the cagers sparked the full-house audiences with an abundance of spirit and desire . . . Four seniors and junior Jim Grant made each scoring basket seem like a thrill as they sky-rocketed to the position of fourth and sixth in the city . . . by the Press and Plain Dealer respectively. School spirit abounded everywhere . . . from pep assemblies to cheering sections that sang "Georgia Brown". While the last game grew near, the team set even more new records. Bill Quayle established the rebounding record by grabbing 29 in the Medina game . . . That same weekend the boys responded to the crowd's chant of "20-40-60-80-WE WANT 100!" by crashing last year's 94 point record with a 102-69 victory over Fairview . . . a first in South Western conference games. The team was an immense tribute and pleasure to the whole school . . . and everyone will remember the excitement of anticipation and awe that filled his heart as the boys crashed the victory hoop or ran on to the floor . . . spotlighted with thunderous applause and sincere support.

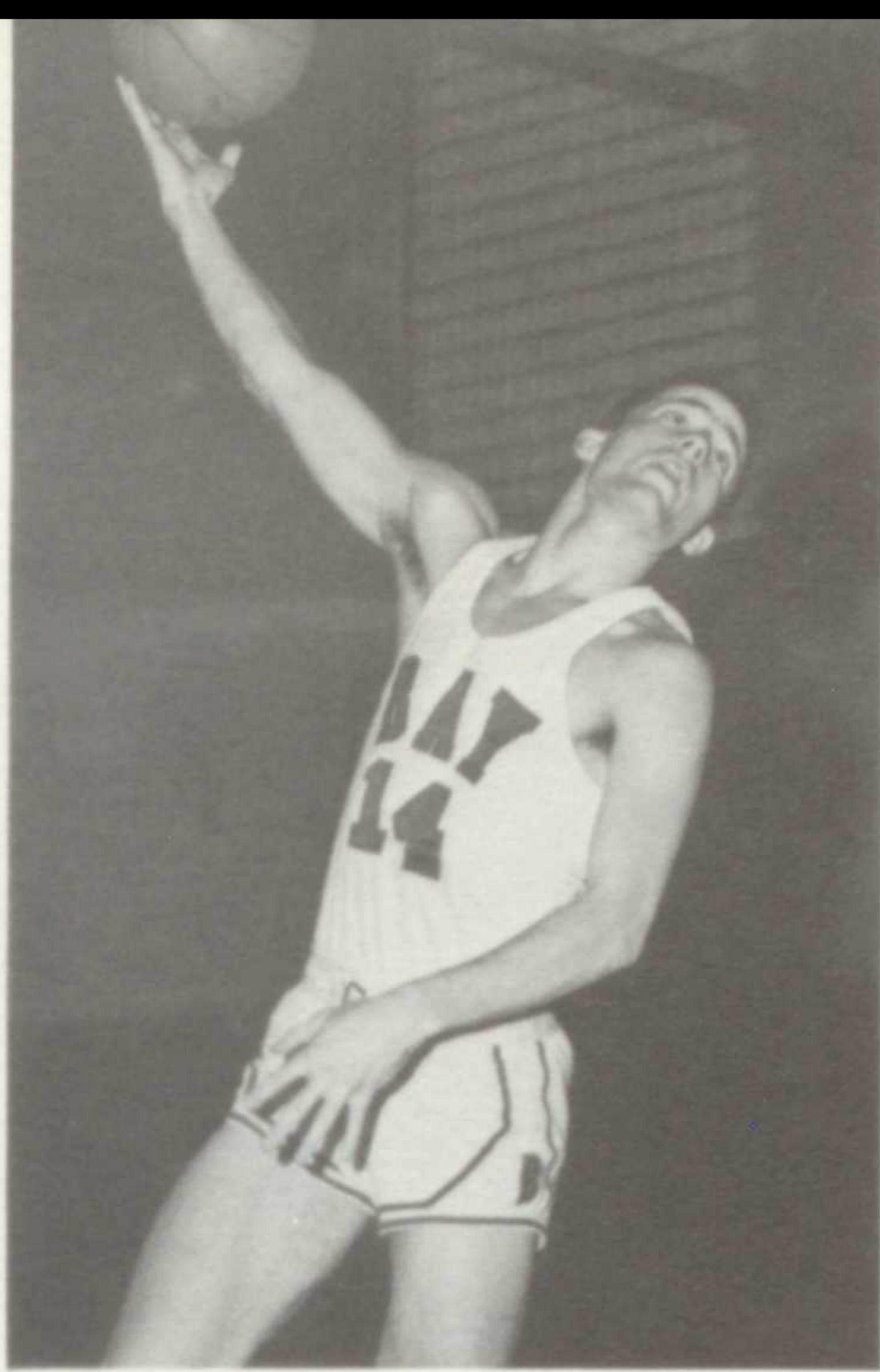

Bob Hasselo

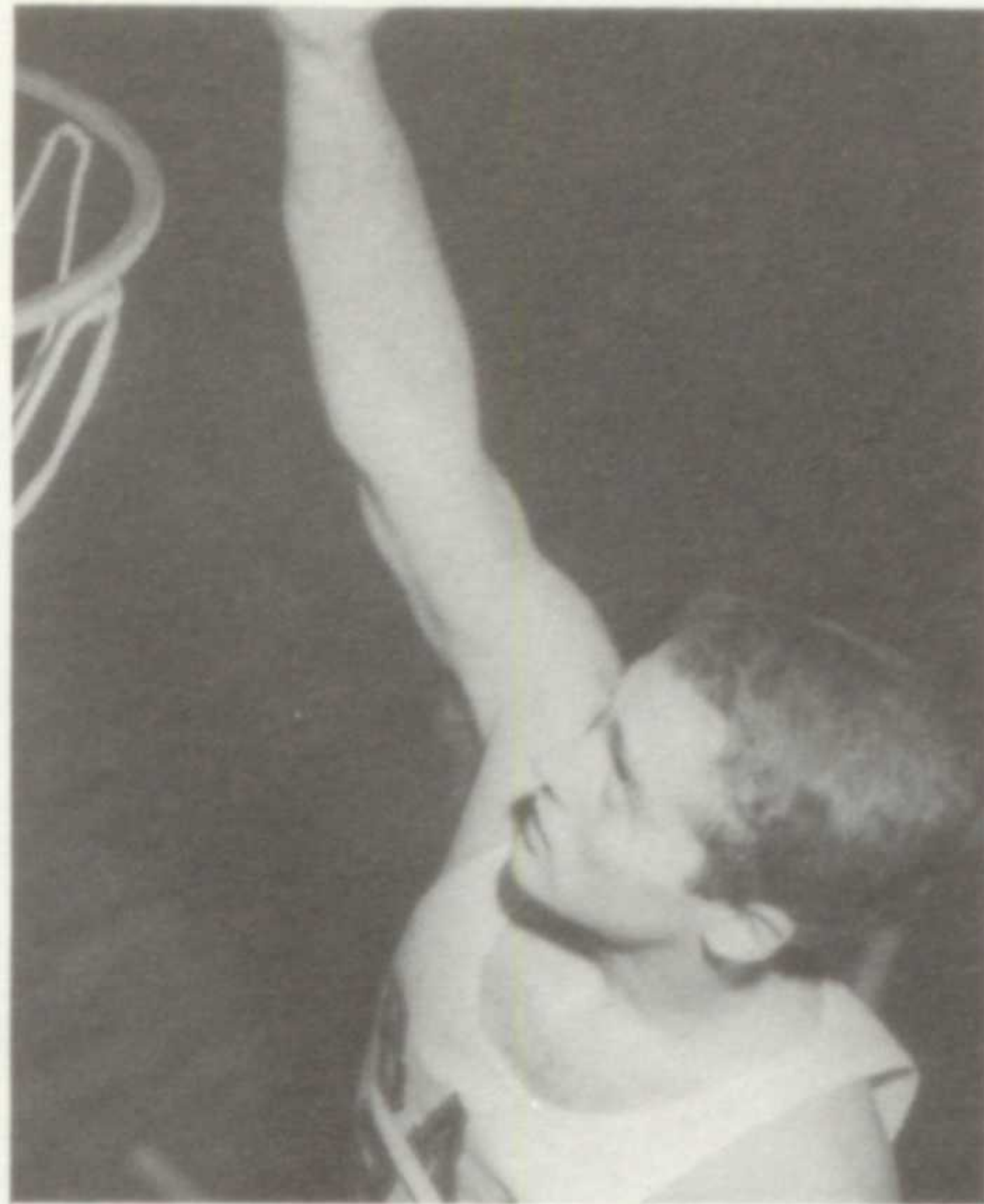

Cliff Cook

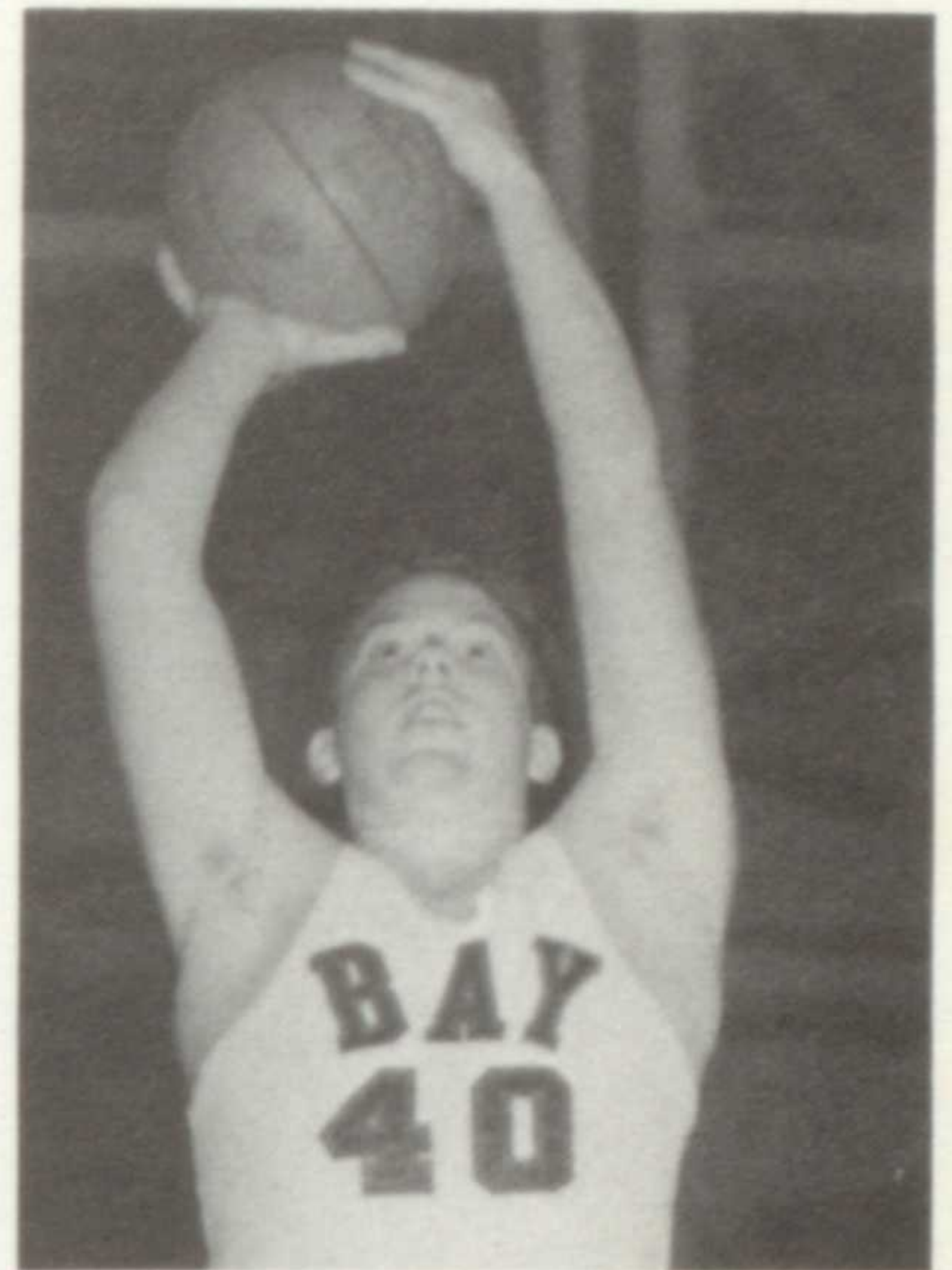

Clint Pidgeon

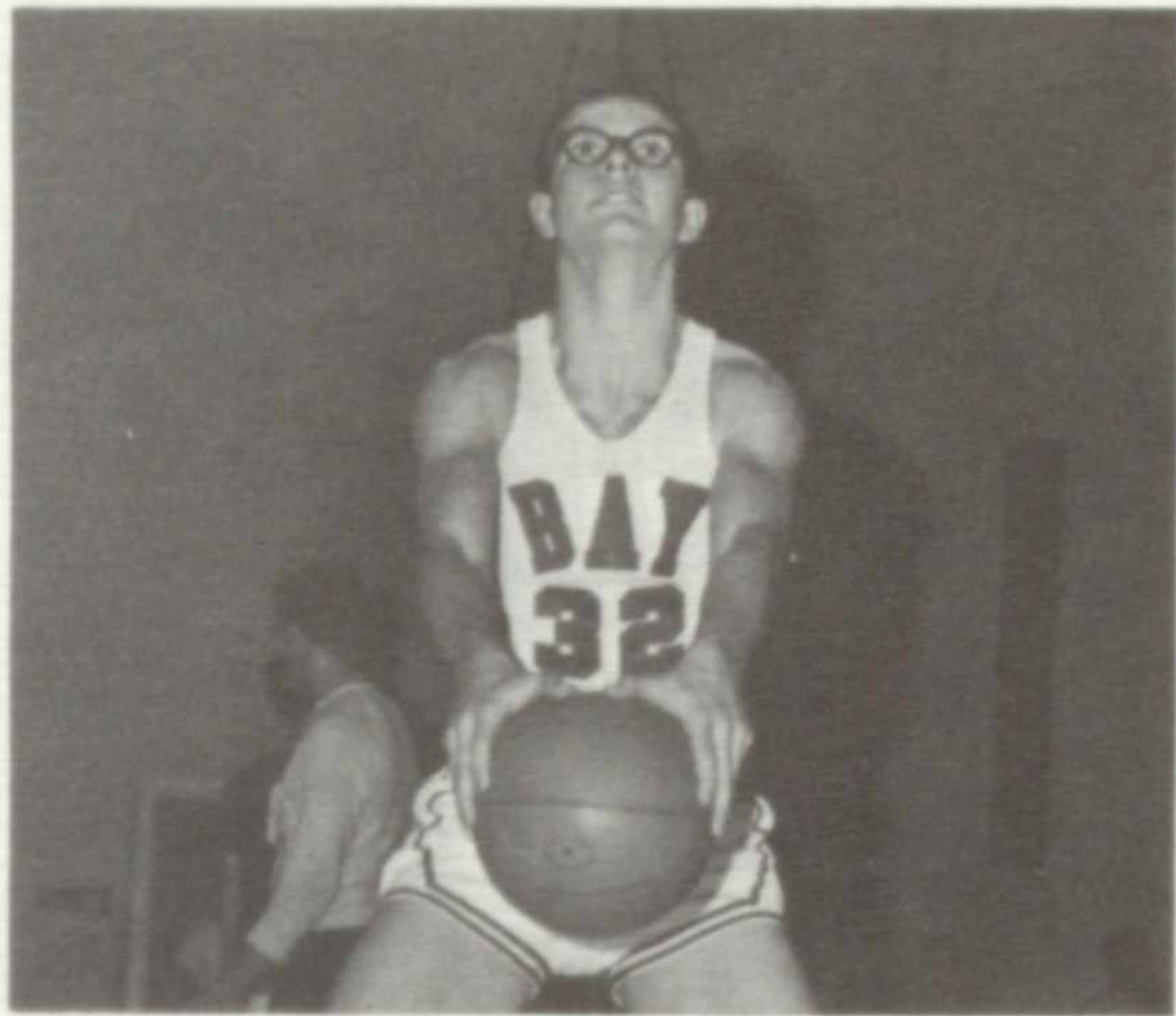

Jim Grant

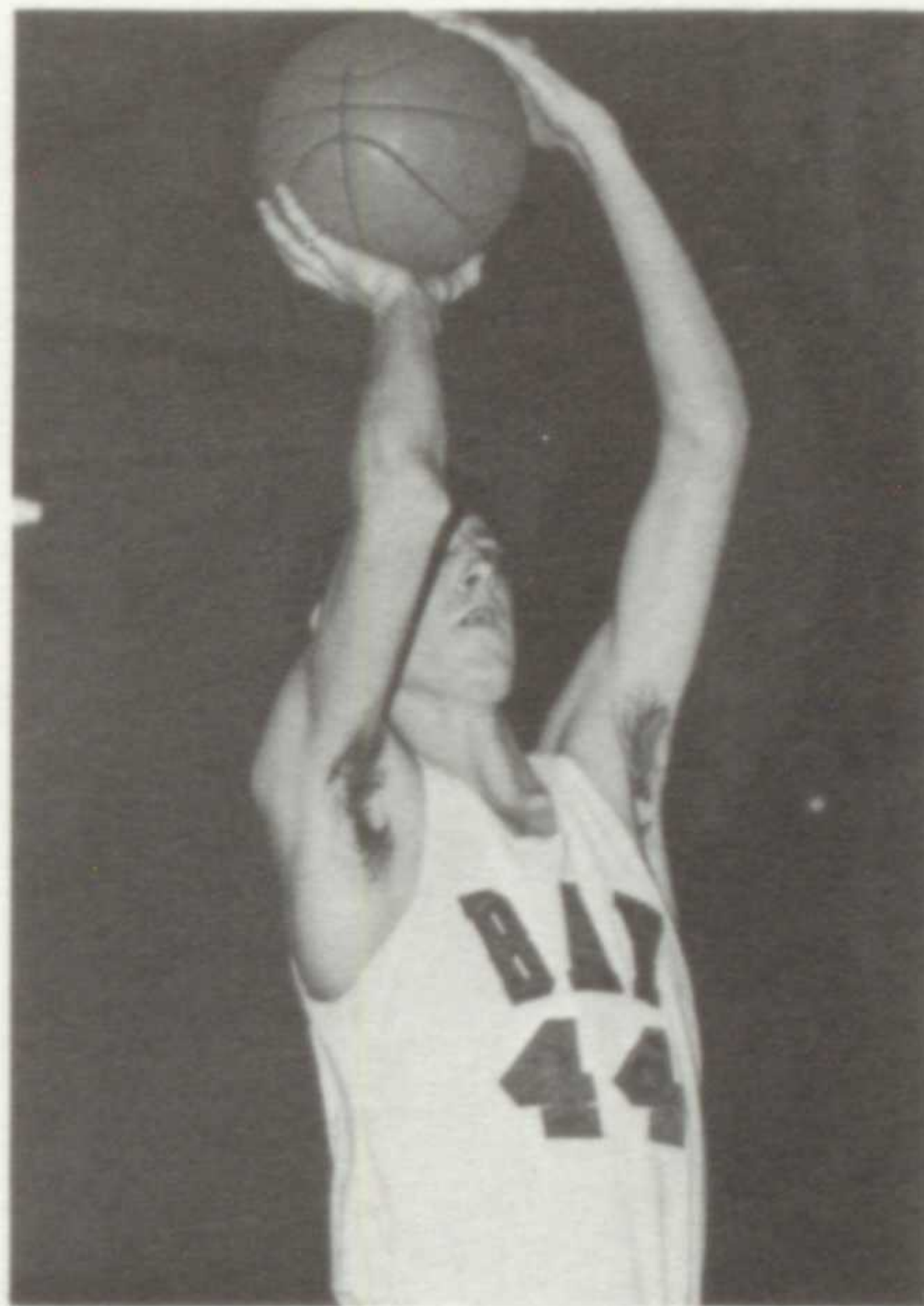

Dave Rogers

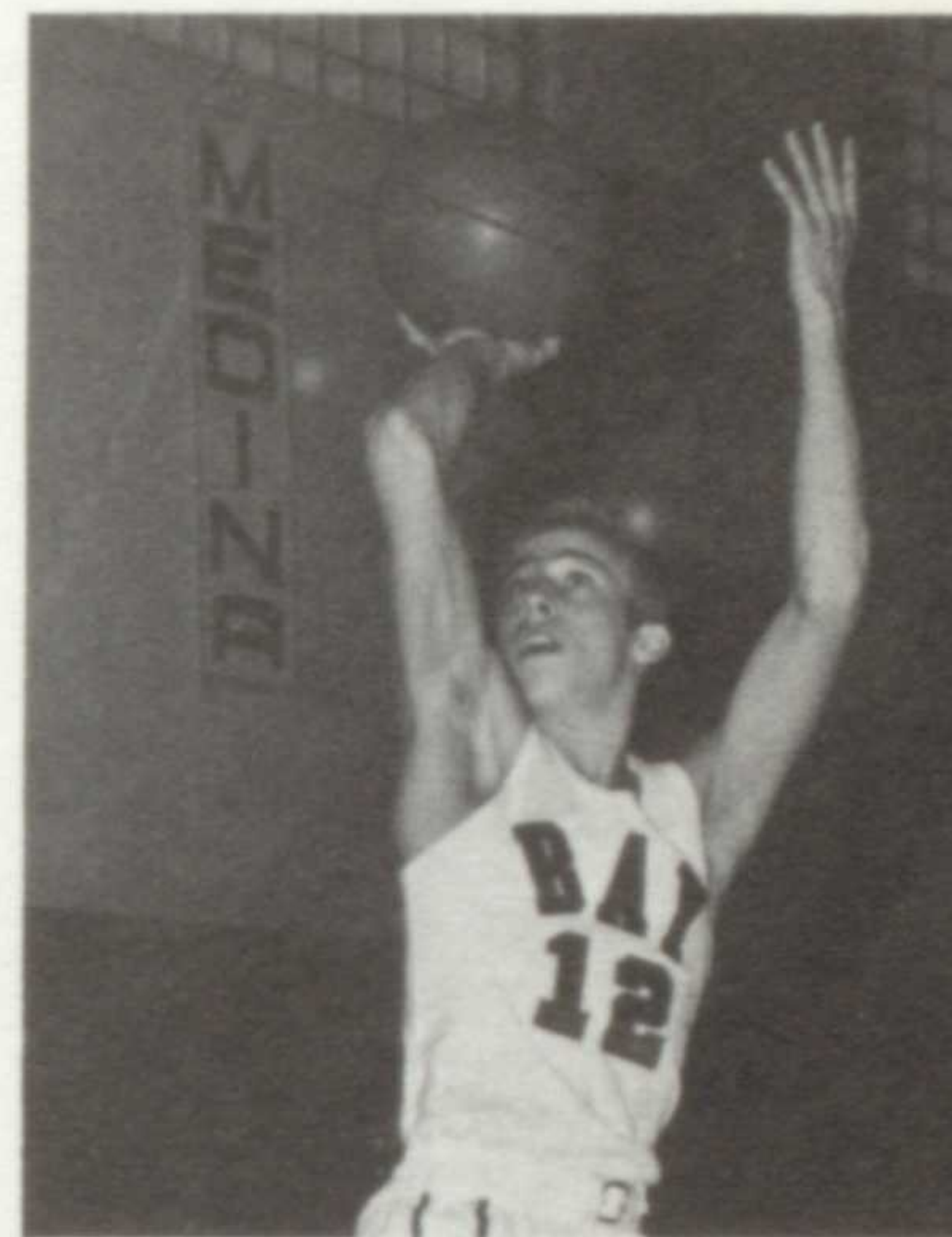

Paul Doty

Bill Qualye

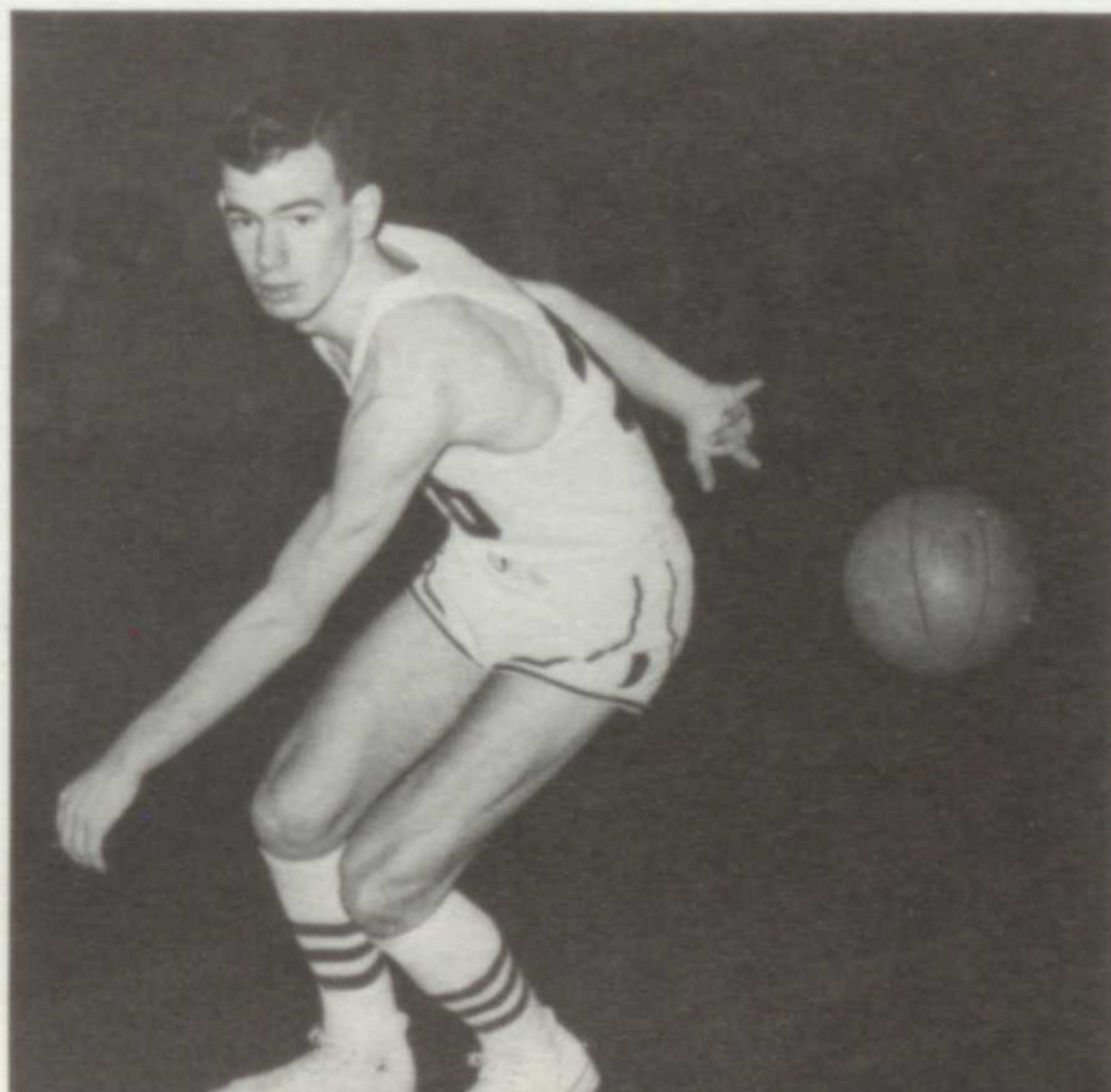

Jim Holland



Paul Doty loses his head . . . but not for long.

-160-



Coach talks strategy with team . . . calmly?



Bill Quayle . . . "The Hawk" . . . hunts for baskets.

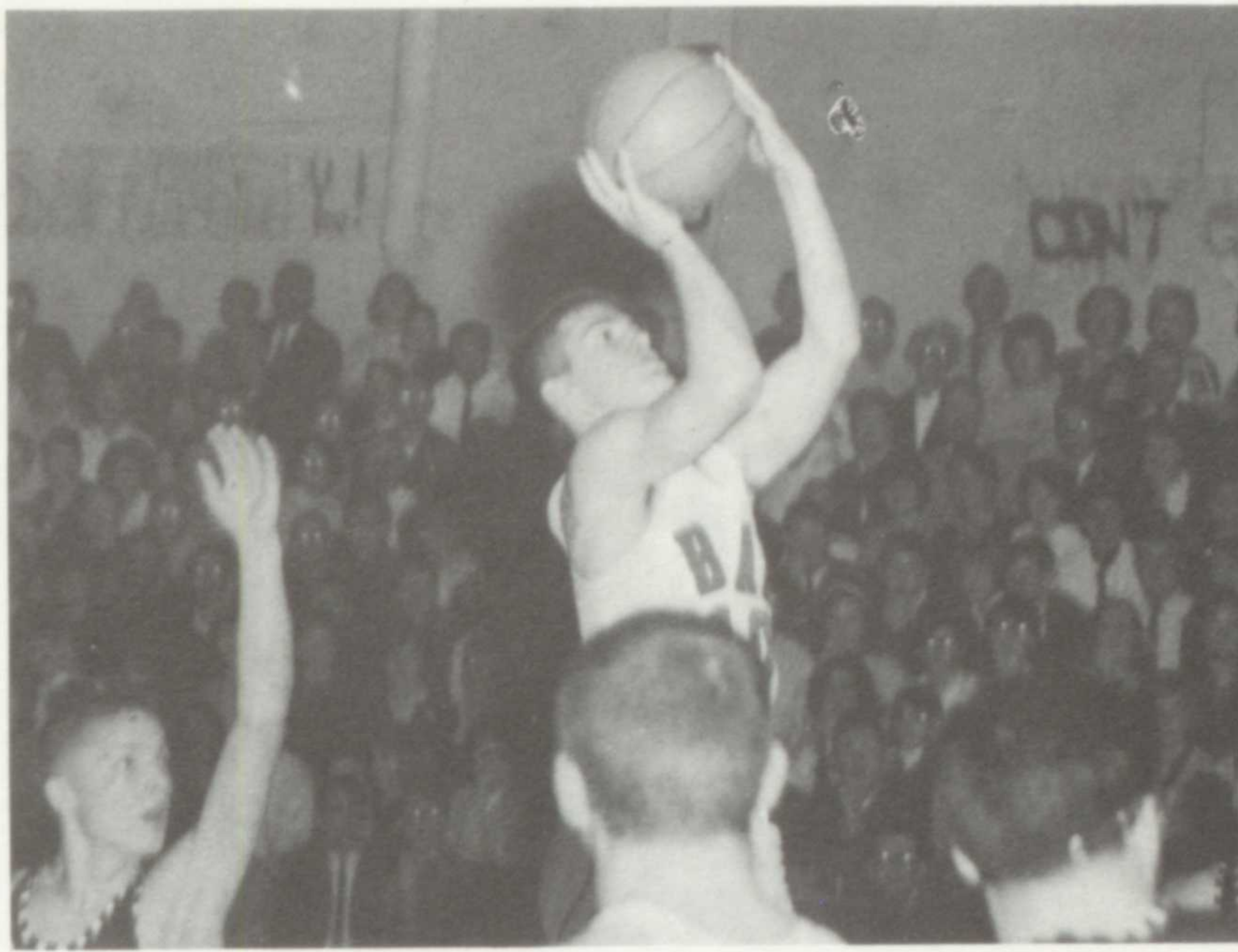
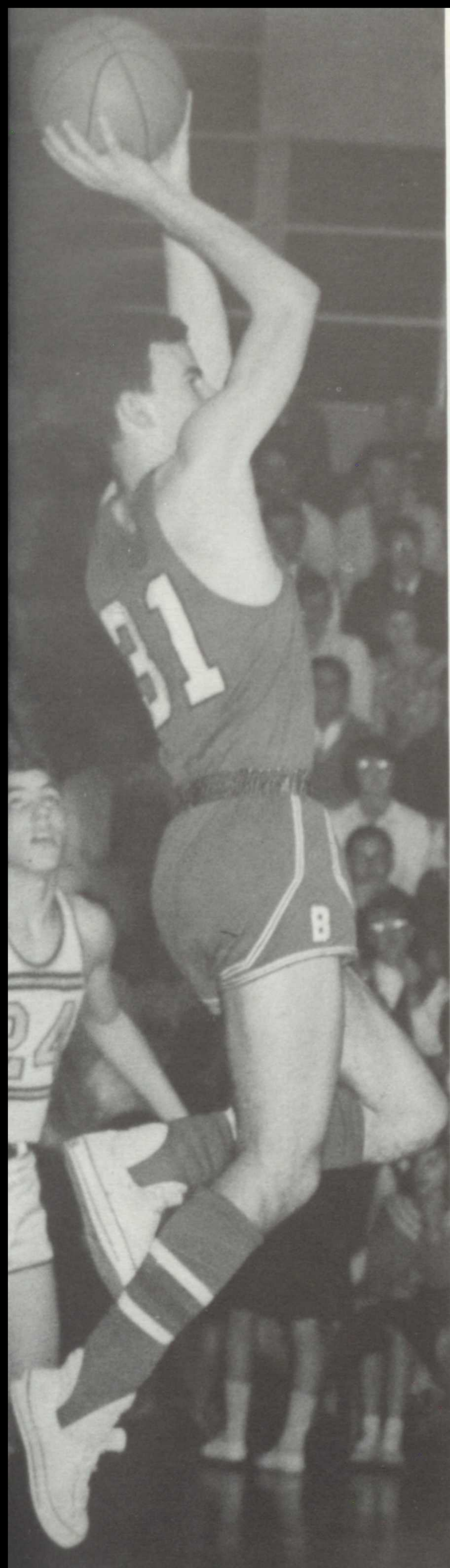

Perry makes two of the 102.

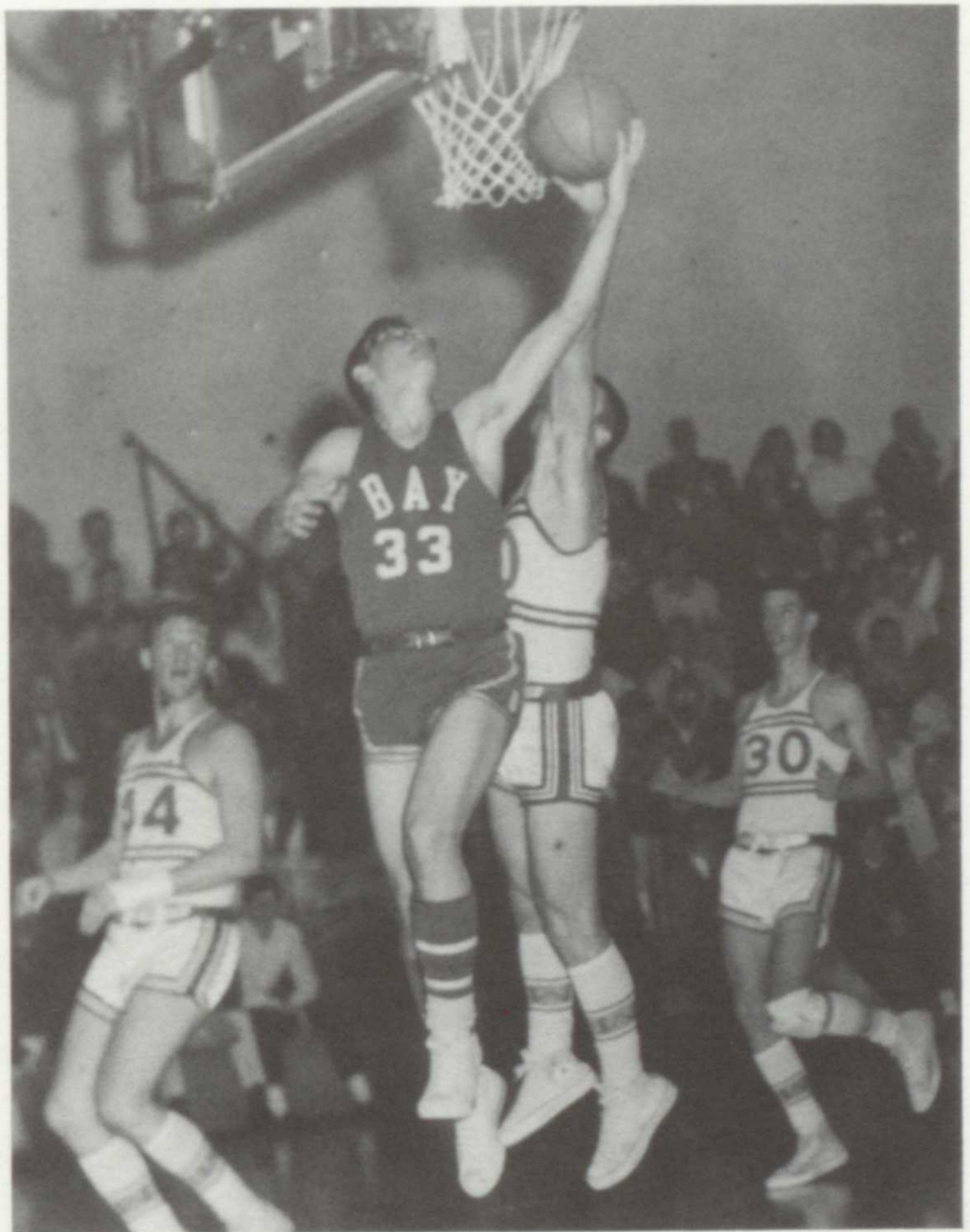

Jim Grant's long arm shortened Westlake's advance.

And the score goes up a little higher . . . thanks to Jim Holland.

# j. v. basketball . . .



ROW ONE: J. Smith, P. Brady, J. Aussen, J. Hanley, M. Humphre-ville, D. Ratusnik, **Manager**, N. Yacobucci. ROW TWO: W. Pinker-

ton, C. Furber, R. Shepple, J. Larkin, J. Rodman, T. Pressler, A. Bell, R. Quayle, **Coach**, M. Ebert.

**Junior Varsity** . . . "WE'RE GONNA GO AND WE'RE GONNA FIGHT, WE'RE GONNA WIN THIS GAME TONIGHT" . . . This was the goal that this year's jayvee squad set about to accomplish every Friday night. Spurred on by the shouts of six new jayvee cheerleaders, they were very devoted, hard-working and full of spirit. Co-operation curbed difficulties as they improved every game . . . with more experience, junior leadership, sophomore enthusiasm and all-around ability. Coach Ebert's guidance helped them highlight two exciting victories over nearby rival Westlake . . . 45-51 and 56-50. With pleasure and satisfaction they "sunk" the Pirates with a 60-50 score. The fans will long remember that each game was a very close challenge. Fortunately the jayvees' competitive spirit and potential added up to many victories.

Bay 34	.....	Oberlin	49
Bay 33	.....	Medina	41
Bay 39	.....	Fairview	38
Bay 45	.....	Westlake	41
Bay 41	.....	Avon Lake	49
Bay 52	.....	Olmsted Falls	63
Bay 46	.....	North Olmstead	50
Bay 57	.....	Maple Heights	46
Bay 60	.....	Rocky River	50
Bay 35	.....	Berea	53
Bay 47	.....	Medina	49
Bay 61	.....	Fairview	54
Bay 56	.....	Westlake	50
Bay 45	.....	Avon Lake	42
Bay 42	.....	Olmstead Falls	47
Bay 68	.....	North Olmsted	56
Bay 53	.....	Rocky River	72
Bay 55	.....	John Marshall	57

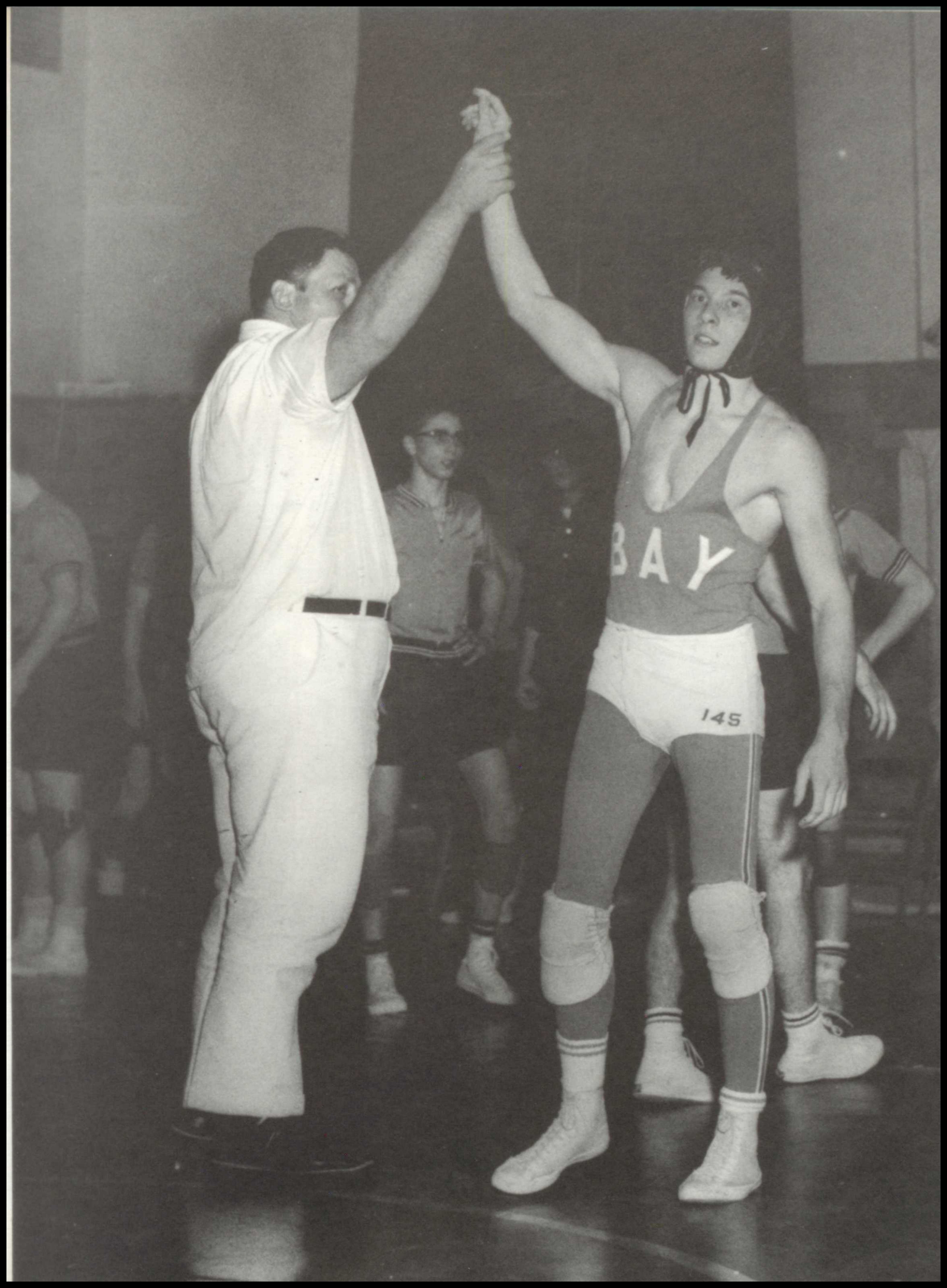

**Varsity** . . . a squad built around four returning lettermen whose pride and spirit carried them to the rank of S.W.C. co-champs with Rocky River . . . Two excellent captains . . . Rick Steuber and Buddy Short . . . complimented each other expertly and led the squad to repeated triumph. The turning point of the team's season was the River match, when they defeated River 25-12 . . . Individually, there were many highlights and competitive thrills. 103 pound Maccomb pinned Rocky River's matman when he was losing . . . Ross Wilson, combining brain and brawn, was undefeated, along with Tim Hird and Jeff Rothenbach . . . Hird climaxed at North Olmsted when he quelled Tyler's 14 match winning streak with a 6-1 victory . . . The first two points to be scored on Rothenbach were made in the last dual meet with Olmsted Falls, proving "Rock" was never really pushed . . . Buddy Short, the top 127 pounder in the conference was only defeated once . . . in a non-conference meet. Never giving up, the wrestlers came on strong after Christmas vacation to clench 5 straight victories. The fans swarmed Steuber as he decisively pinned Almsted Falls teammate to defeat the Bull Dogs. This victory and North Olmsted's loss in the final heavyweight match with Medina combined to firmly establish Bay's conference championship. **JAYVEE** . . . wrestlers learning the necessary qualities of dedicated matmen. They mastered the art of good sportsmanship in a strenuously competitive area of athletics. Every squad member gained important experience in at least one varsity match. The lesson of diligent dieting to "make weight" will be very essential to their success as varsity grapplers next year.

## wrestling . . .

Bay 27	.....	Lorain	13
Bay 20	.....	Berea	21
Bay 42	.....	Fairview	3
Bay 12	.....	Willoughby South	23
Bay 15	.....	North Olmsted	18
Bay 25	.....	Rocky River	12
Bay 24	.....	Medina	14
Bay 36	.....	Westlake	3
Bay Invitational	2nd place	.....	71
Bay 40	.....	Avon Lake	55
Bay 22	.....	Olmsted Falls	14
Southwestern Conference 3rd place			
Sectional Meet 2nd place			

-164-

ROW ONE: B. McComb, R. Armstrong, T. Hird, A. Short, P. Alexander, T. Short, T. Walker, A. Ratcliffe, R. Wilson, J. Rothenbach, R. Steuber. ROW TWO: **Coach**, W. Polk; D. Mattern, J. Casey, K. Groshong, B. White, W. Turner, D. Stredtbeck, J. Swanson, R. Hill,

T. DeBarr, R. Mako, R. Riefenstahl, **Manager**, D. Friedel. ROW THREE: J. Seiple, G. Gibbs, T. Christofferson, M. DiLauro, B. Wuerth, J. Moroney, N. Wolfe, D. Danville, D. Alexander, R. Handren. ROW FOUR: G. Hayden, B. Davenport, B. Danielson, R. Gaches.





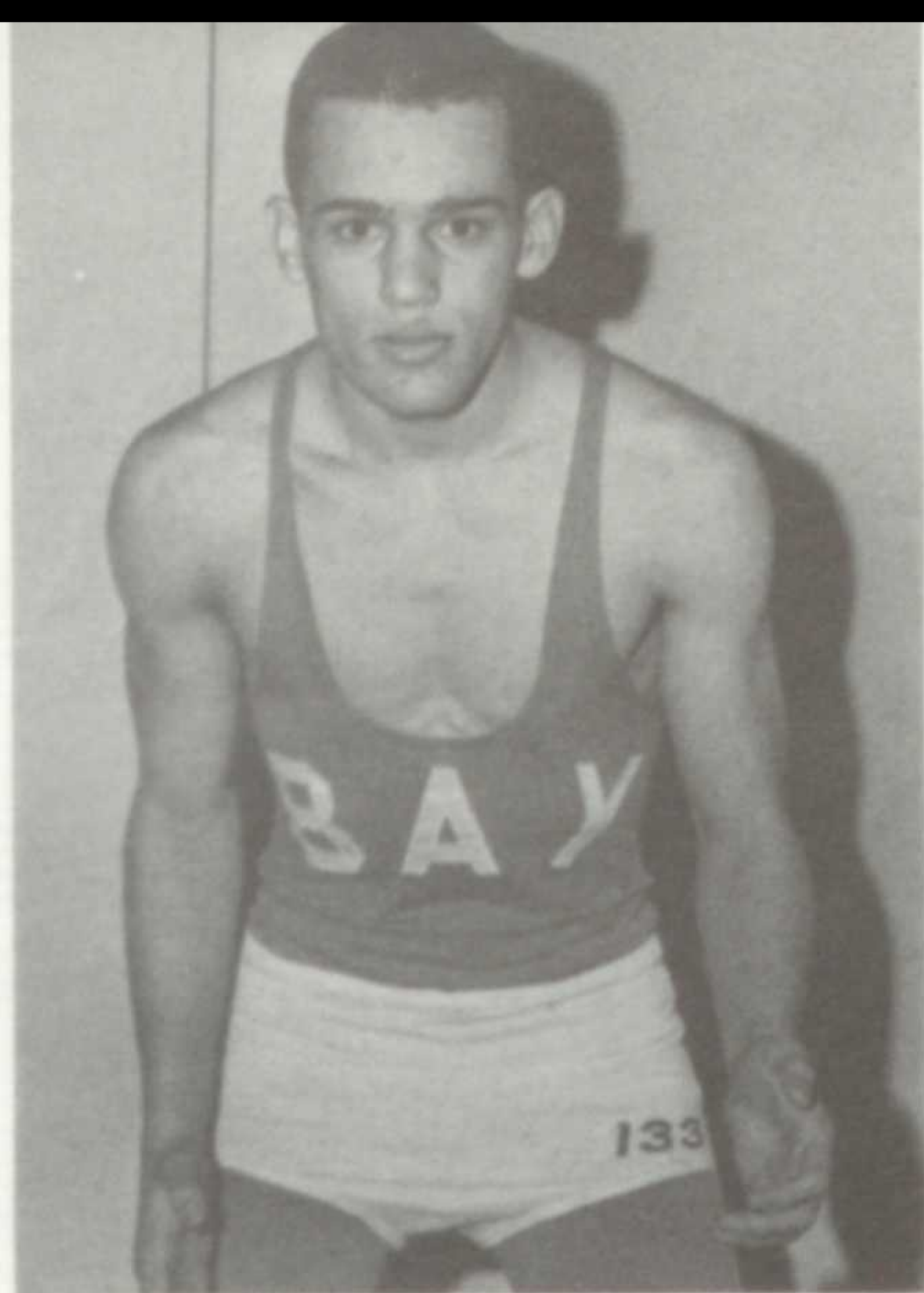

Paul Alexander

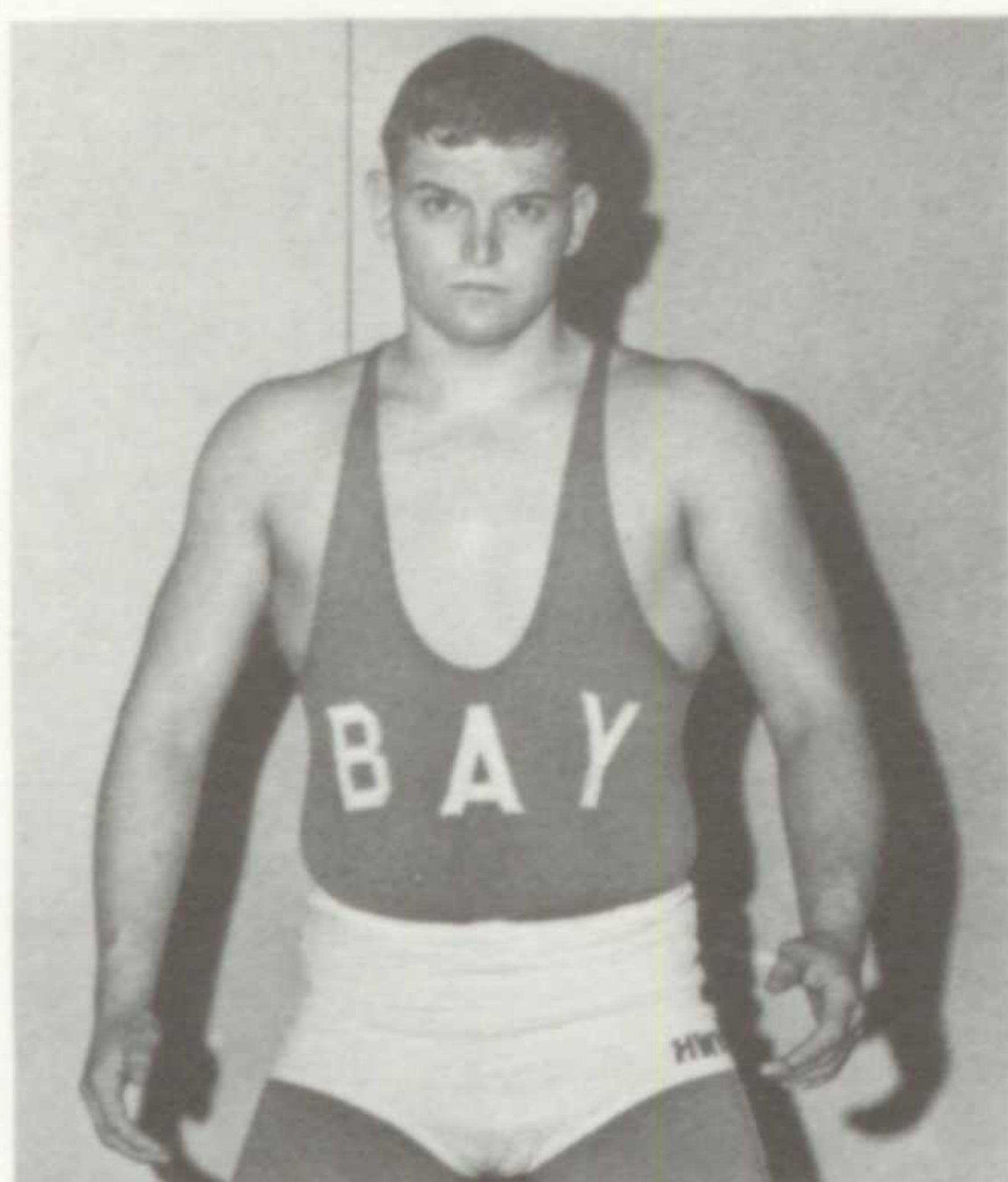

Rick Stueber Co-Captain

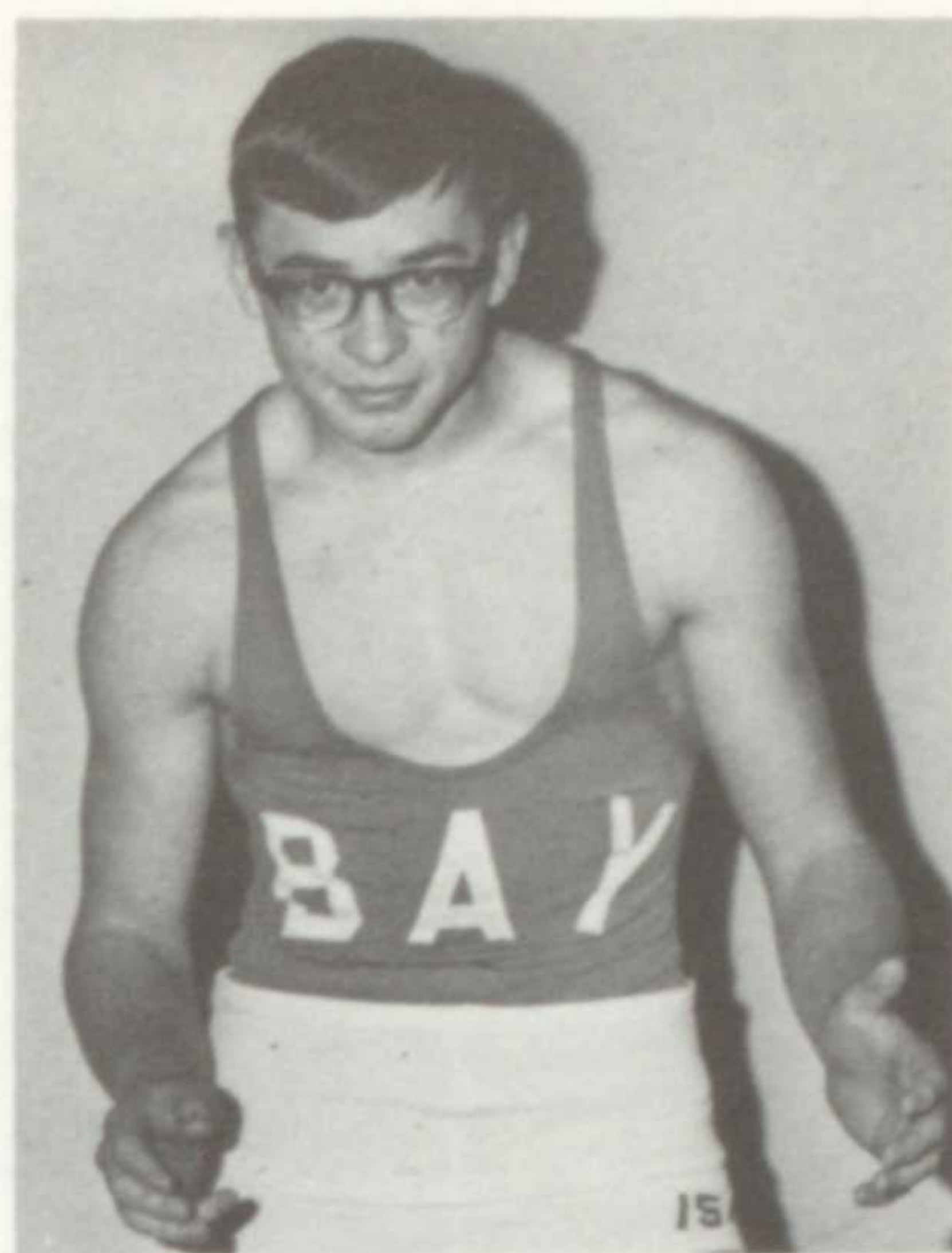

Bill Hill

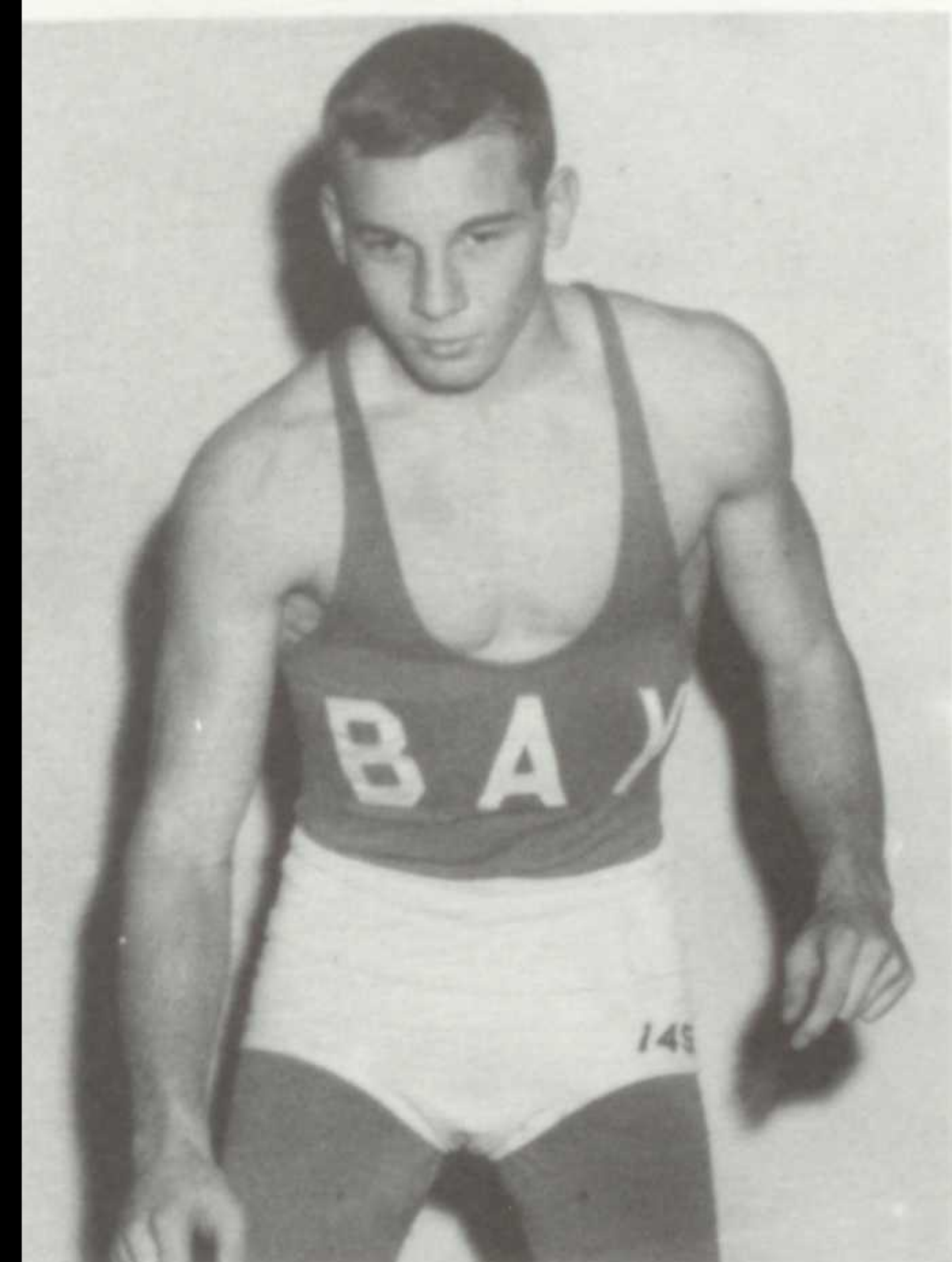

Al Ratcliffe

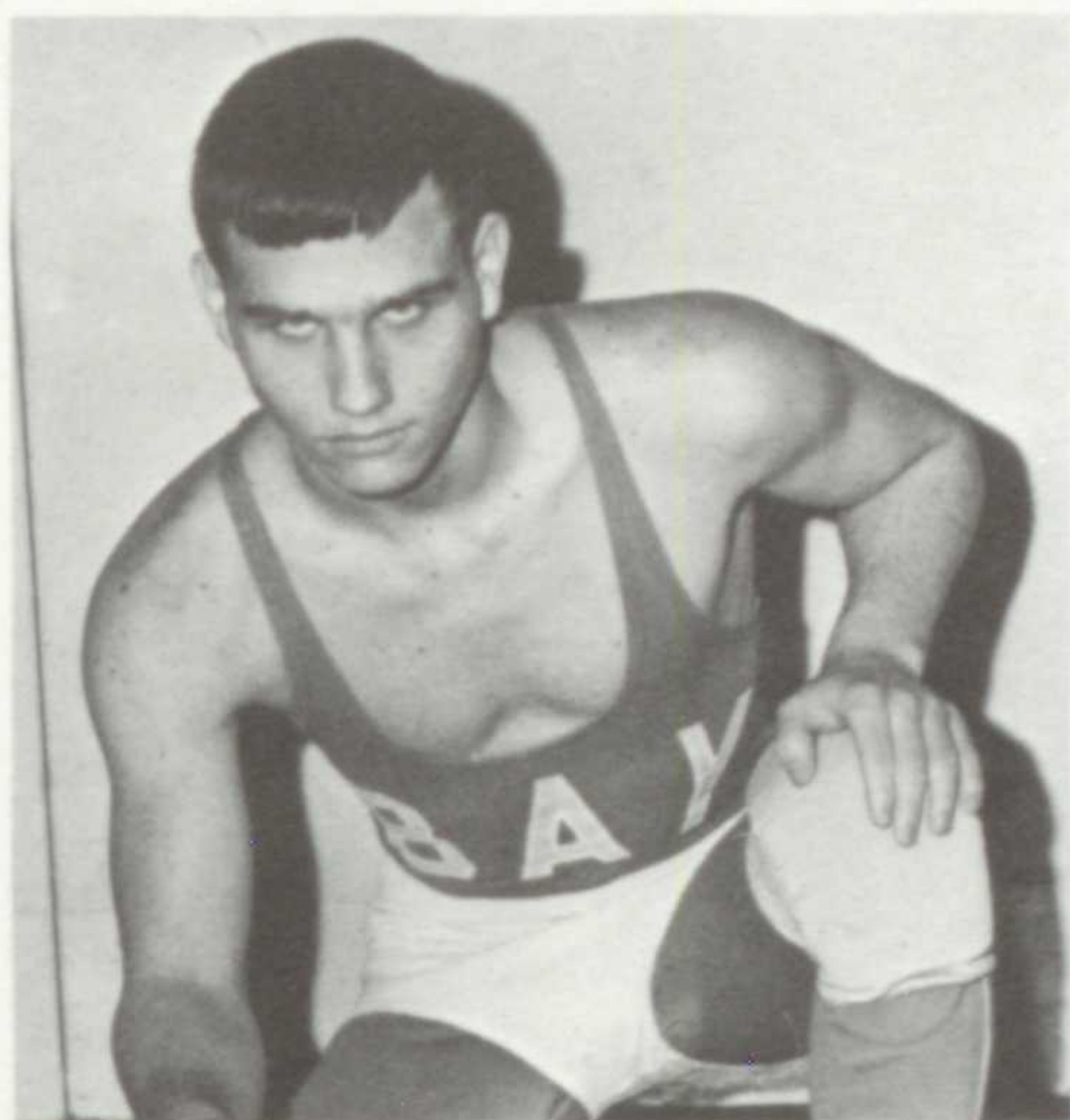

Bud Short Co-Captain

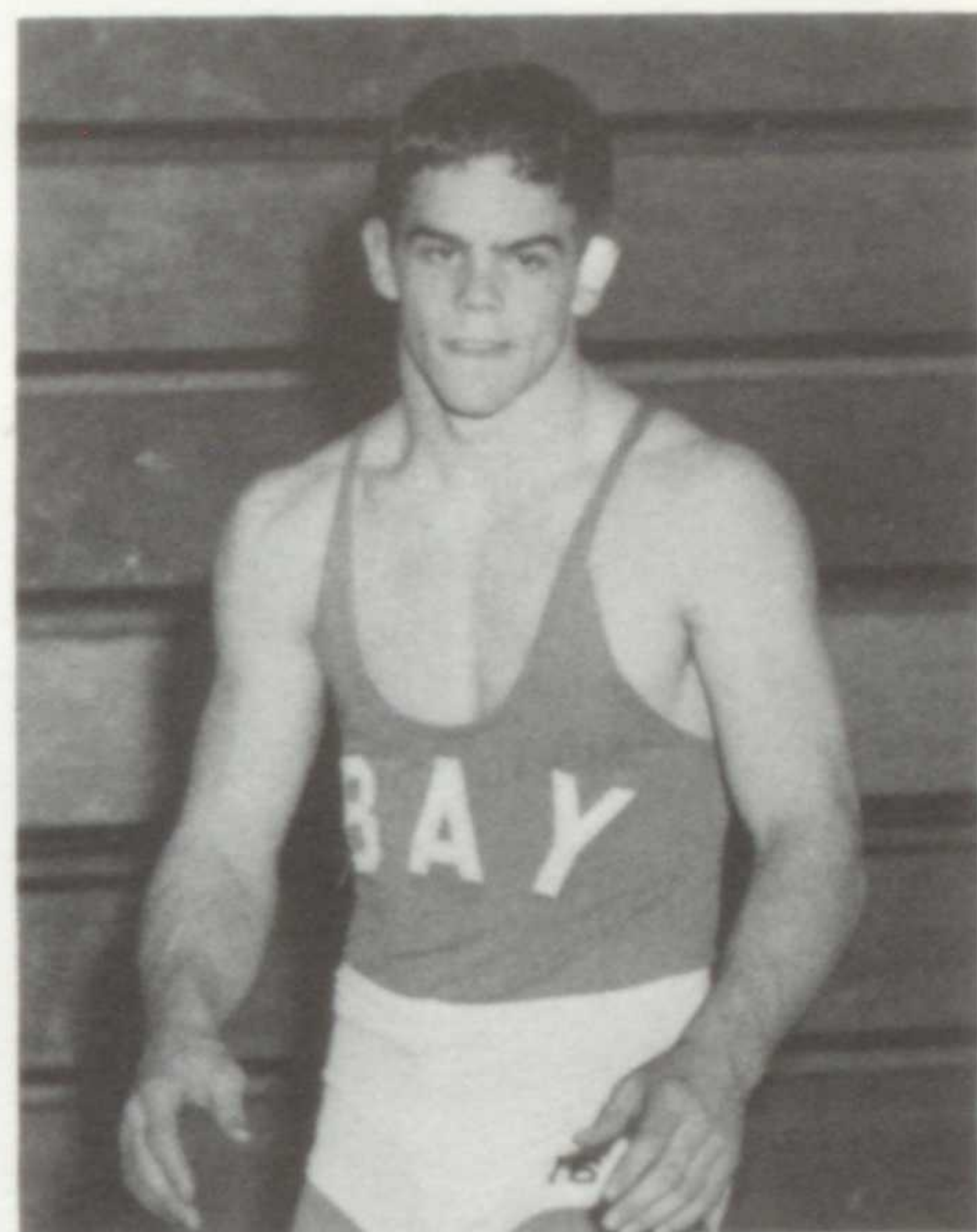

Ross Wilson

-165-

Tim Hird

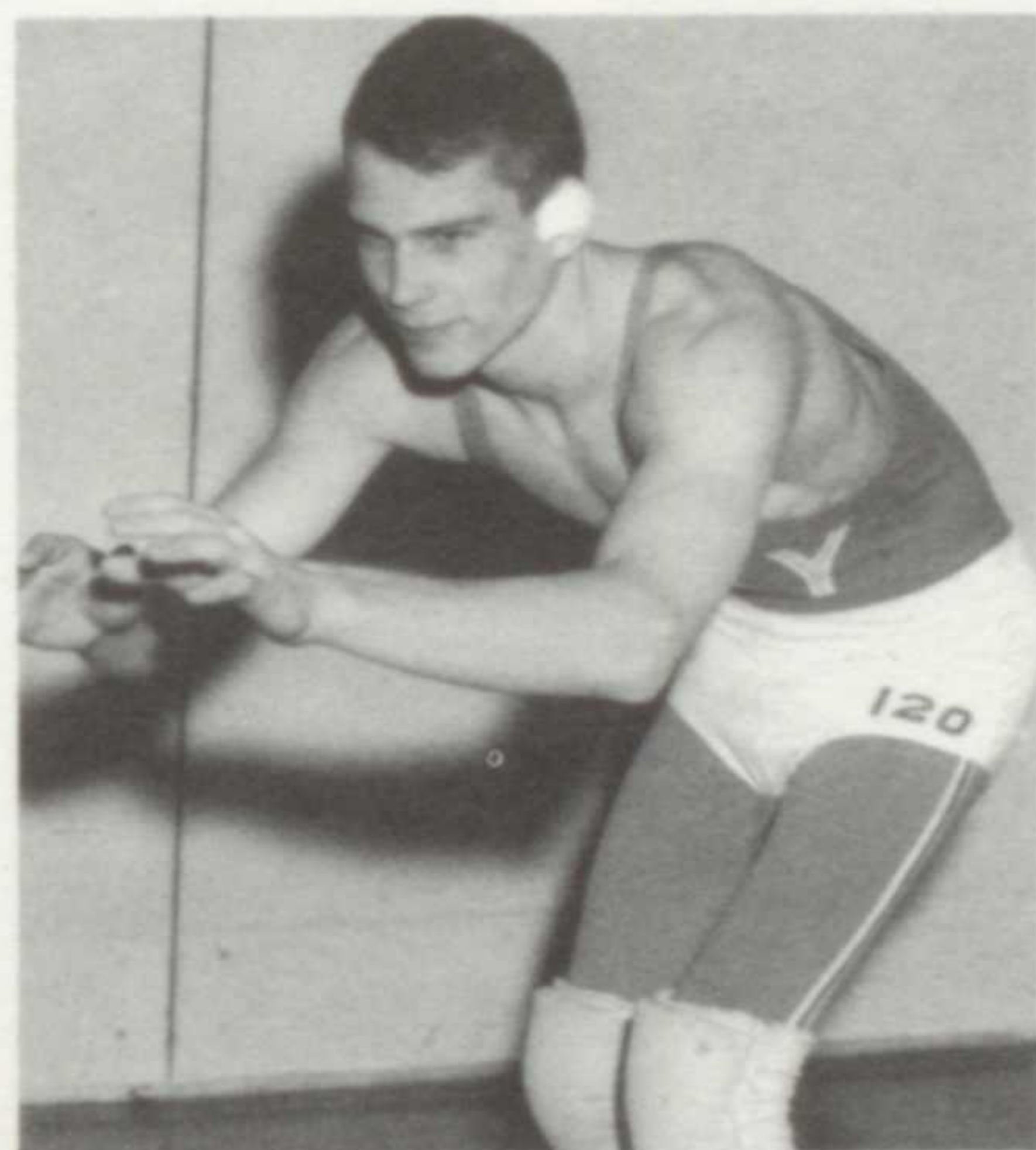

Jeff Rockenbach

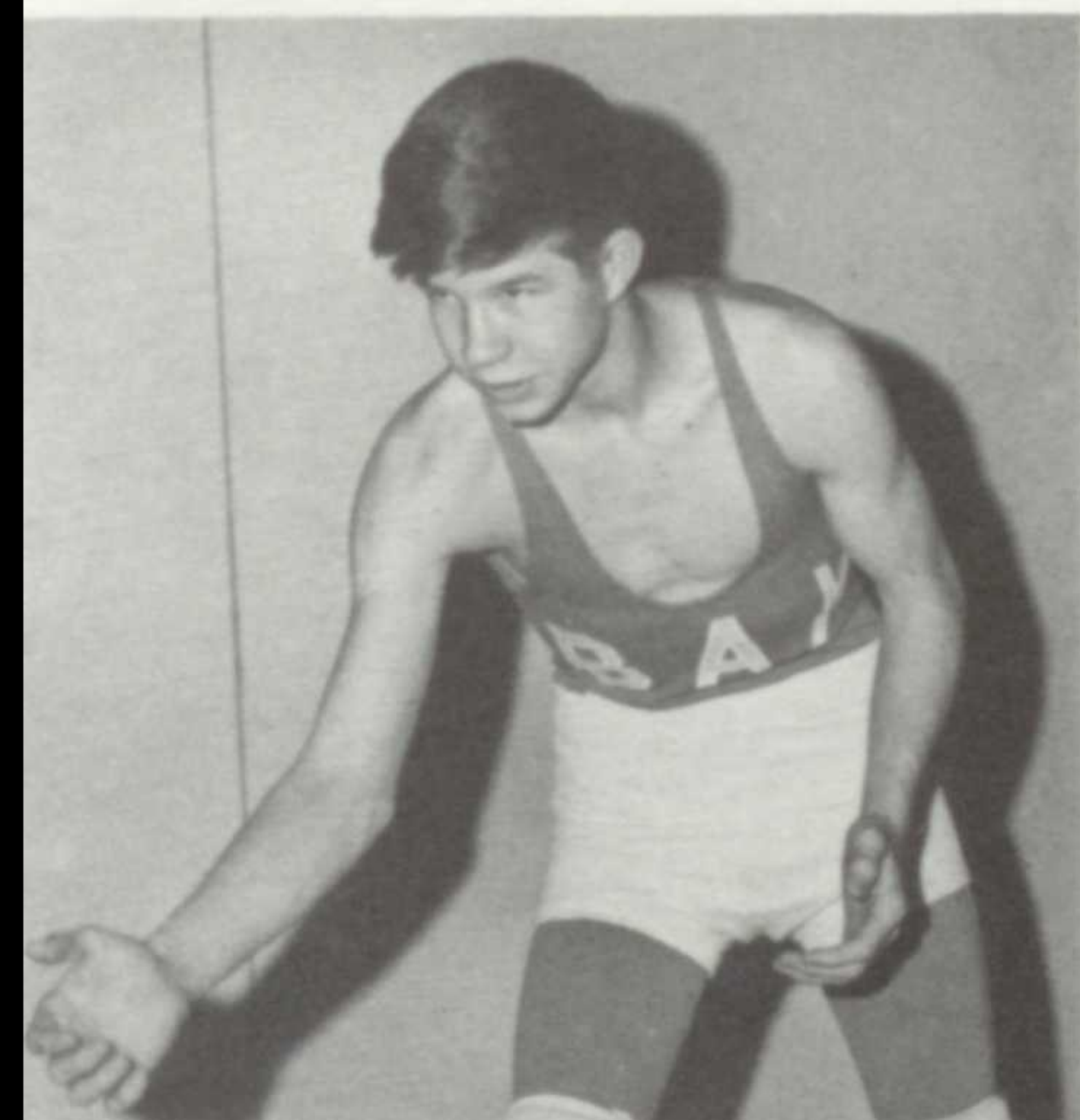

Bill Danielson

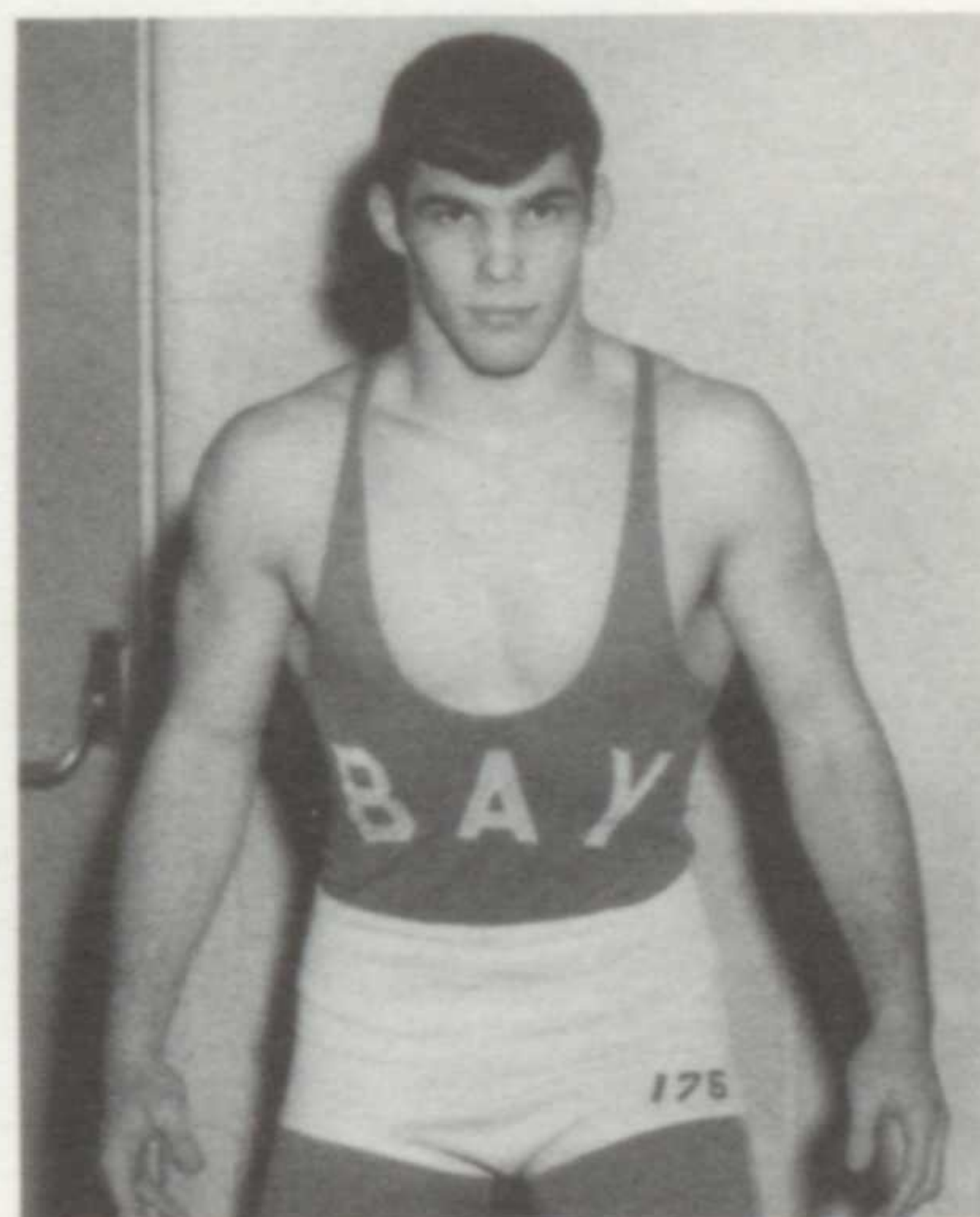

Buddy Short must have known "who's who?" or he wouldn't have outmatched this matman.

Rugged Rock on his way to another hard-earned pin.

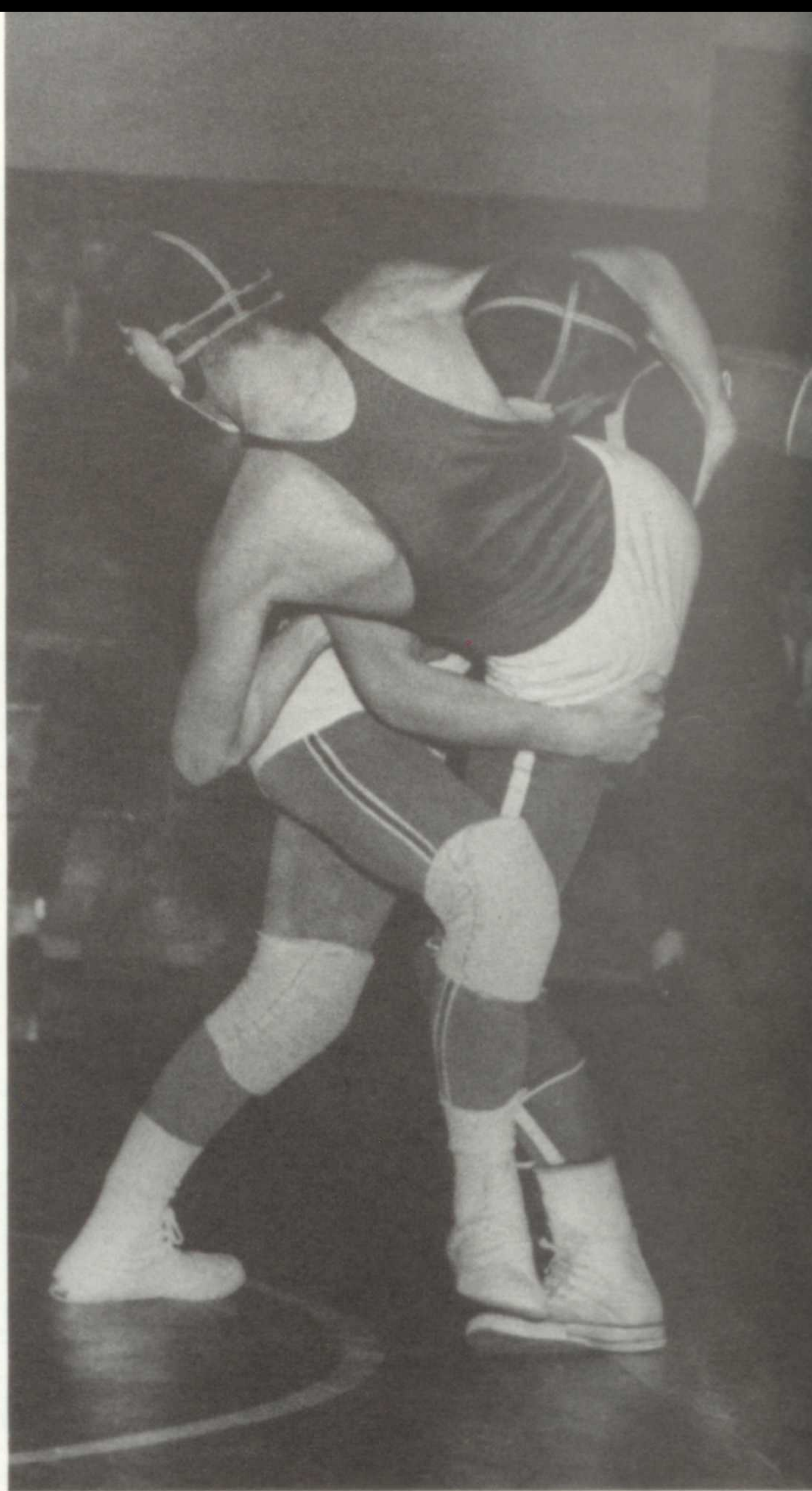

Tim Hird in an unusual, strategic position.

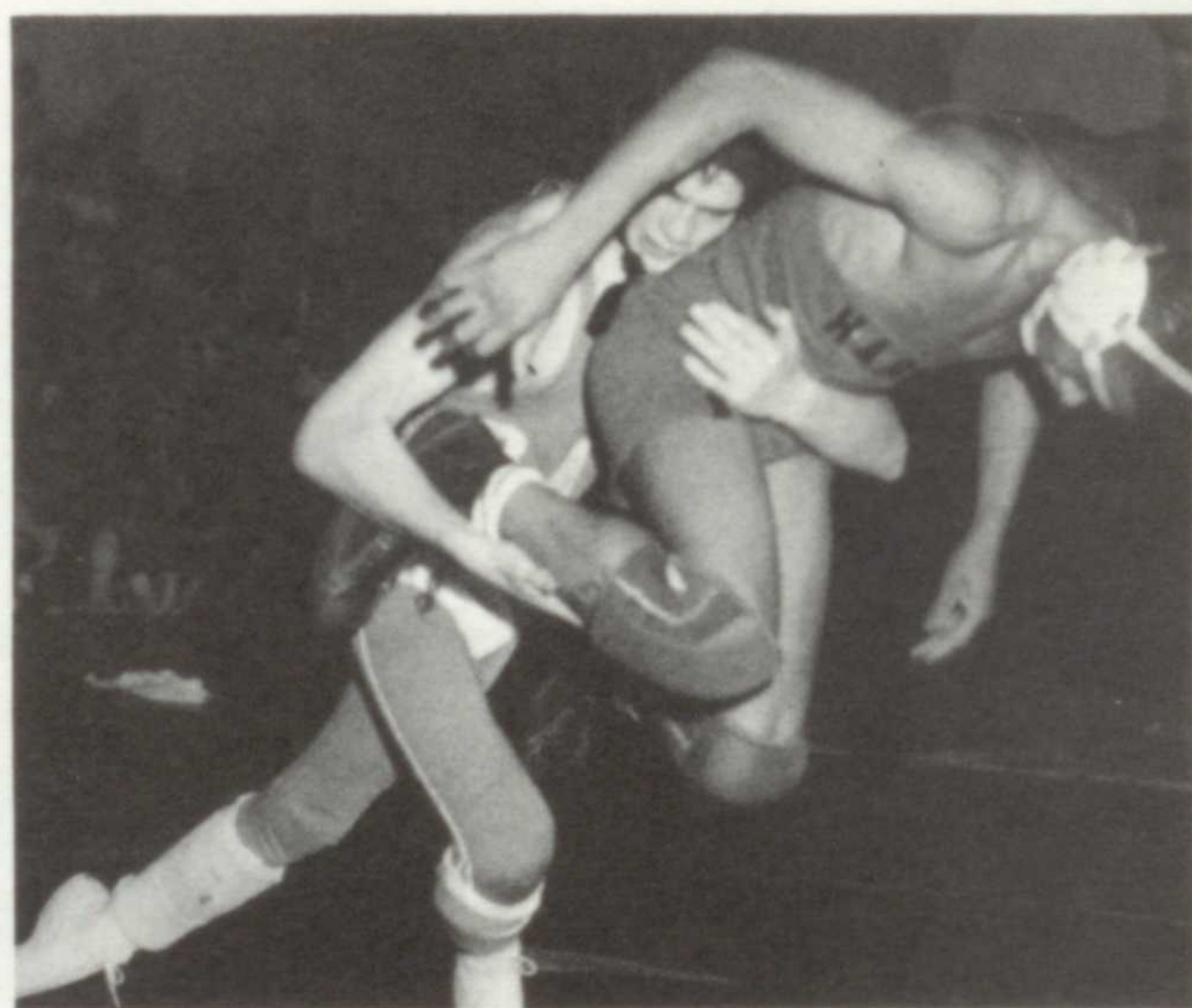

Tim Hird . . . completely in control of this "take-down" situation.

# bowling . . .



ROW ONE: G. Williams, E. Broestl, N. Wolfe, D. Gunter. ROW TWO:

C. Furber, B. Pinkerton, J. Gillingham, M. Holleman.

Gary Williams and Ed Broestl . . . did their teammate made his "split"?



**Bay's eight alleymen** . . . competing downtown at 10:00 every Saturday morning with 20 high-ranking schools such as St. Edwards, St. Ignatius, Valley Forge, Collingwood and Shaw. Despite a lack of experience in the squad . . . with five sophomores . . . our Bombers surmounted their shortcomings to strike and spare their way down the lane of success . . . as tenth in both conferences.

-167-



Neil Wolfe . . . two strikes down and one to go for the "Turkey".

00.02

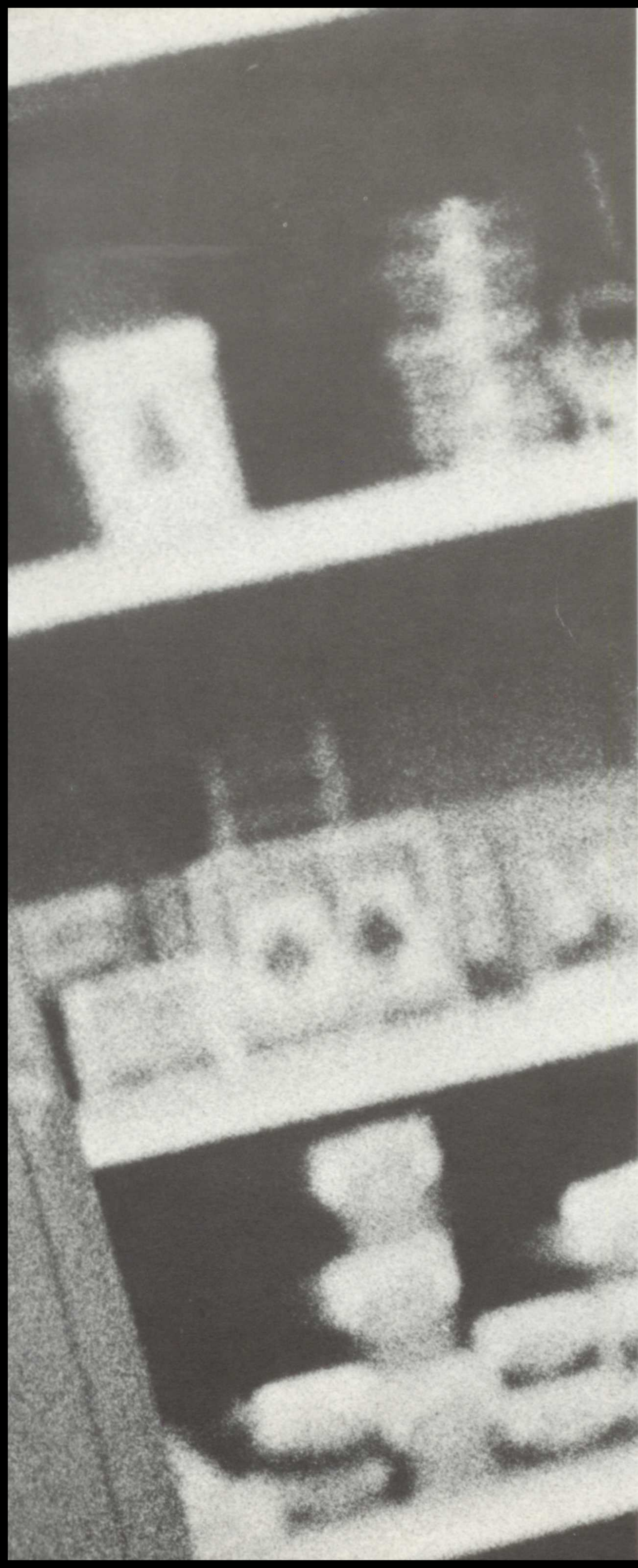

## advertising

Many students at Bay High utilize their free time by working in nearby stores and restaurants. A cash register symbolizes the hours they spend engaged in adult employment . . . This is extremely important for it prepares them for a future in an occupation that will similarly demand much of their time and ability . . . The cash register also symbolizes a more practical aspect of our school life. Without the support that these stores give to Bay's activities and projects, many of our undertakings would not be possible . . . Their advertisements provide our publications with necessary funds that allow the dream of successful operation to become a reality.

---

# Avellone Pharmacy, Inc.

24 Hour Prescription Service

27217 Wolf Road TR 1-2044

Emergency No. TR 1-5044

Bay Shopping Center

# Roger & Wray's

TR 1-2060

---

# Barth's Meat Market

Meats — Poultry

Fresh Fruits and Vegetables

Larry Barth, Mgr.

27237 Wolf Road TR 1-3500



Complete Garden Supplies

# Babson's Garden Center

23709 Center Ridge Rd. ED 1-4463

---

Bay Delicatessen



## "Keever's"

574 Dover Center Rd.

TR 1-4812

## Bay Sportsmen Shop

Sporting Goods and Photo Supplies

Frank C. Westfall, Mgr.

27221 Wolf Rd.

TR 1-0750



## BIG

## STEER INN

-171-



The Best in Steakburgers,  
Chicken, Fish, Shrimp,  
Coney Island Hot Dogs,  
Sundaes, Sodas and Shakes  
Detroit & Columbia Rds.

Westlake, Ohio

For All Take-Home Orders

Phone TR 1-4550

---

# Bay Hardware, Inc.

Bay Shopping Center

TR 1-3677

Bay Village, Ohio

Electrical, Plumbing, Paints, and Garden Supplies

Visit Our New Paint

And Wall Paper Shop

---

## West Life

The Westerly Newsweekly

Serving Bay Village Every Wednesday

---

## Aqua Marine

### Miami Dining Room

Overlooking Palm Tree Pool

Chicago Steaks Served on Platters

New Orleans Food

Luncheons Daily — Banquet Halls

Facilities for 500 Private Parties

Banquet, Receptions, Etc.

"An Adventure in Gracious Living"

## Bay Superette

Bay's Only Complete Independent Store

328 Bassett Road

Bay Village, Ohio

9 a.m. to 9 p.m.

TR 1-1072

---



I  
L  
G  
T  
V

FEATURING

the magnificent  
**Magnavox**

AVON-BELDEN AND WALKER ROADS

Avon Lake, Ohio

TR 1-1219

---

## Beach Cliff Nursery & Garden Center

Complete Landscaping

And Maintenance Service

Bruce Lydrickson, Mgr.

19825 Lake Road

8 a.m. to 6 p.m.

Rocky River 16, Ohio

ED 1-6165

---

## Betty Jo's Beauty Salon

"Beauty Starts With the Hair"

625 Clague Road  
Bay Village, Ohio  
331-1109

27095 Lorain Rd.  
North Olmsted  
SP 7-1193

26945 Westwood Dr.  
Westlake, Ohio  
871-7700

-173-



## Bay Village Texaco

We Pick Up and Deliver,  
Muffler Work, Brake Work,  
Tune Ups, Road Service  
WE GIVE TOP VALUE STAMPS

Compliments of

## Bay Village Atlantic Service

27041 Wolf Road

TR 1-8975

-174-

## Bay Lanes

"Where Bowling is Fun"

Bay Shopping Center

TR 1-0911



## Cuyahoga Farm Bureau

677 Dover Road, Westlake, Ohio

Mon. thru Thurs. 8 a.m. to 6 p.m.

---

In Downtown Lakewood

## Charley Geiger's

Haberdashery and Sporting Goods

"For Dad and the Boys"

and

## Geiger's Jack 'n Jill

"For All the Children"

## Cavana Dance Studio

Private and Class Instruction

For Adult and Teenagers

19032 Detroit Road

Rocky River 16, Ohio

ED 3-1585

## Dallos's

## Medical Pharmacy

Your Russell Stover Candy

Headquarters

Avon Lake, Ohio

## De Angelis

-175

Catering and Dining Rooms

Catering in Your House, Hall or Ours

26201 Center Ride Rd.

Westlake, Ohio

TR 1-3265

TR 1-2360

---

# Arthur J. Cramer Co. Realtors



"For the Home in Your Future"

20111 Lake Road                      ED 1-7900  
15635 Madison Avenue              AC 1-7600  
6576 Pearl Road                      TU 4-9445

# C. F. Bellows & Associates

1. Royal Typewriters
2. Sales, Service, and Rentals
3. Office Equipment and Supplies

19005 Lake Road, Rocky River

ED 1-9300



# Hi-Way Nursery

GROWERS OF

25 acres of choice nursery stock

29 years in same location

Complete Landscape Service

29579 Center Ridge Road

Westlake, Ohio

TR 1-2727

Compliments of

-176-

# Joe's Barber Shop

Three Barbers to Serve You

Look Better AND Feel Better

627 Clague Road      8 a.m. to 6 p.m.

Phone: 333-3466

Closed Weds.

## Grebe's



MANAGED BY

Mr. and Mrs. R. Kotkowski

27213 Wolf Road

In Bay Shopping Center

FOR THE CLOTHES SUITED  
TO THE VERSATILE LIVES  
YOU LEAD SHOP AT

## Carson's

and use your own •

charge account . . .

## Miss Carson Chargette

ask about this extra

service to teen-agers

14802 Detroit Avenue at Warren Road

AC 1-2740

LAKWOOD

## The Gibson-Forbes Co.



David Gibson

President

The Gibson-Forbes Co.



-177-

## Neil O'Connor Florist

Complete Floral Service

27115 Knickerbocker Road

Bay Village, Ohio

TR 1-2211

TR 1-4554



Glenn Hotaling  
Registered  
Pharmacist

561 Dover Center, Bay Village  
In The Post Office Building



2103 Clark Ave. Cleveland 9, Ohio

MAIN 1-1530

15201 Detroit Ave. Lakewood 7, Ohio

LAkewood 1-6800

Westgate Shopping Center

EDison 1-9595

## Grabowski Music Co.

Band — Orchestra — Pianos

Organs — Accordians

Guitars — Sheet Music

Lessons on all Instruments

Accessories and Repairs

Student Rental Plan

21194 Center Ridge Road

ED 1-2469

## Westgate

Lessons  
Sheet Music  
Accessories  
Expert Repair  
Service  
School Band Rentals  
26615 Center Ridge Rd.  
Westlake, Ohio



TRIAL PLAN FOR  
BEGINNERS  
WE LOAN THE  
INSTRUMENTS

## Center

TR 1-6700  
Open Evenings Till 9  
Saturday Till 6

AC 6-6166

## Educator's Music

Band and Orchestra Instruments

Supplies — Repairs

Instructions

13701 Detroit Avenue

Lakewood 7, Ohio

Open Eves.



23792 Center Ridge Road

Westlake, Ohio

TR 1-1616

## Jakobsky

## Tractor Sales

Tractors — Back Hoes — Loafers

Rotary Mowers

Parts, Sales and Service



## Merritt-Phinney-Southard Realtors Inc.

Call One of Our Bay Representatives:

"Ozzie" Hosmer TR 1-8618

Walt Bush TR 1-3828

Jim Pigman TR 1-1563

We Operate Our Own Plant

-179-

## Swiss Cleaners

20145 West Lake Road

Across from Kensington School

Rocky River 16, Ohio

ED 1-6969

---

# Robert's Bay-West Beauty Salon

Personal Creative Hair Styling  
TR 1-5966

26905 Center Ridge Road  
Westlake, Ohio

Hours: Daily 9 a.m. to 4:30 p.m.  
Mon., Thurs., Fri. Till 8 p.m.



# Milton Pharmacy

The Rexall Store

Prescriptions

FREE DELIVERY

ED 1-1617

charge accounts invited

601 Clague Rd. — Near Wolf Rd.

Music For Better Living

West Side's Most Complete Record Shop

# Hurst Tune Town

The Magnificent

MAGNAVOX

High Fidelity — Color Television

Fairview Park Shopping Center

Next to the Fairview Theatre

21717 Lorain Road

331-4121

Open Monday, Thursday and  
Friday Evening



# Reehorst Cleaners, Inc.

625 Dover Center

19441 Detroit

Bay Village

Rocky River

TR 1-7770

ED 1-2000

23459 Lorain Rd.

North Olmsted

SP 7-1400

---





## Village Barber Shop

East Oviatt

Across From the Post Office

COMPLIMENTS OF

## Village Fashions

Bay Shopping Center

TR 1-7117



## Ernie Olchon's

Pure Oil Station

Complete Car Service

TR 1-0890

Serving Bay Since 1940

PRODUCTS OF DISTINCTION



Yearbooks

Awards  
Trophies

Announcements



Quality is . . .

where **JOSTEN'S** is!

- Class rings of matchless beauty
- Announcements of distinctive elegance
- Trophies of masterful design and finish
- Awards of lasting satisfaction



*Josten's*  
SINCE 1897

SERVING AMERICA'S FINEST  
STUDENTS FOR OVER 60 YEARS

SALESMAN'S OR JEWELERS IMPRINT

QUEN'S



CLEANERS

LET'S BE CLOTHES FRIENDS

WE OPERATE OUR OWN PLANT ON PREMISES (Same Day Service)

27115 East Oviatt Road (Across From Bay Post Office)

TR 1-8184

Decorator Fold Drapes Our Specialty

Hats — Gloves — Suedes and Leather

Shirts — Laundry — Repairing and

Reweaving — Five Hour Clenaing

Quality — Price — Saving

Pick-up and Delivery Service — All West Suburbs



Complete Printing, Addressing  
And Mailing Service

Addressographing  
and Plate Embossing

— We Pick Up and Deliver —  
26991 Center Ridge Road  
Westlake, Ohio



More Fun Bowling at Beautiful

River Lanes

19930 Detroit Road ED 3-1363  
Brunswick Automatic and Setters  
28 Lanes — Air Conditioned  
Snack Bar

---

COMPLIMENTS OF

## Shuttler's Mens Wear

Hanover Hall Suits

Dress Suit Rental

Westgate — ED 1-3475

Great Northern — SP 7-2700

---

## Hardware Co. North Dover

— WE DELIVER —

680 Dover Road

Westlake, Ohio

TR 1-0222

Tool Rental Service

COMPLIMENTS OF

## Laffin Gas

-183-

---

## Powell Builder's Supply Company

Ready Mix Concrete

Mix-Crete

Sewer Pipe

Misc. Builder's Supplies

Corner Dover and Detroit Rds.

TR 1-6611

---

---

EUCLID AVENUE

WESTGATE

# HALLE STUDIOS

OFFICIAL PHOTOGRAPHERS

FOR BAY BLUE BOOK

-184-

MA-1-2700

ED-1-8000

---

---

The  
Village Bake Shop

Fresh Doughnuts Made Daily  
In Our Kitchen  
Baked Goods — Wedding and  
Birthday Cakes  
623 Clague Road  
Bay Village, Ohio  
333-2724

27315 Wolf Road Bay Village, Ohio

John Lawless, Inc.  
*Traditional Clothier*

TR 1-6545

---

COMPLIMENTS OF

COLUMBIA GAS OF OHIO, INC.

Bob Artrup, Manager

---

---

CLOCK & WATCH REPAIR  
ALL WORK DONE ON PREMISES

## ABC Trophy House

21446 Lorain Road

333-3142

COMPLIMENTS  
OF

## Serb Realty Co.

---

### Dover Chalet

24947 Detroit Rd.

In the heart of Westlake, Ohio  
Greater Cleveland's most unique  
and rustic Winery Restaurant

TR 1-3310

Convenient Parking

-186-

love  
that **KELLY'S**

23355 Center Ridge



ED 3-2838



gifts

cards

decorative

accessories

DON'T JUST SIT THERE . . .  
KNIT SOMETHING  
with yarns by

## Knit Kraft

589 Dover Center Road TR 1-5055

At Your Service from the Needles —  
Competent Instruction — To the Finished  
Garment. You are Cordially Invited to  
Come and Visit Us and Enjoy Our Knit-  
ting Room. REGISTER NOW for Our  
Summer Knitting Classes.

ED 1-1122

-187

## Clague Road Atlantic

585 Clague Road



**ICE  
CREAM**  
**34** "HAND PACK"  
FLAVORS

Party Specialties

Candies for All

Occasions

**BAY  
SHOPPING CENTER**

Bay Village, Ohio

TR 1-9863

Open 7 Days Till 10 p.m.



COMPLIMENTS OF

**Bay Center  
Barber Shop**

COMPLIMENTS OF

**Westview  
Lumber Co.**

670 Dover Center Road

Westlake, Ohio

TR 1-5300



---

## Larry's Beauty Salon

Bay Shopping Center

TR 1-8580

Daily 9 a.m. until 4:30 p.m.

Thursday and Friday Eves.

By Appointment

TR 1-0424

## Bay Beauty Shoppe

585 Dover Centre Road

Bay Village, Ohio

---

COMPLIMENTS OF

## SELL'S

-189-



## patrons

Mr. and Mrs. Louis F. Albert  
Mr. and Mrs. William T. Alexander  
Mr. and Mrs. Carl W. Anderson  
The Cornell Andersons  
Mr. and Mrs. Edwin P. Arnolt  
Mr. and Mrs. J. E. Bauld  
Mr. and Mrs. Roy Bever  
Mr. and Mrs. William Bockel  
Mr. and Mrs. Walter J. Boll  
Mr. and Mrs. Thomas Brunton  
Mr. and Mrs. Sherman Broka  
Mr. and Mrs. R. S. Burgins  
Mr. and Mrs. Edward A. Bystrom  
Jeanne Campbell  
Mr. and Mrs. H. R. Canoyer  
Mr. and Mrs. T. S. Case  
Mr. and Mrs. Verne Charvat  
Mr. and Mrs. Howard N. Cherry  
Mr. and Mrs. Patrick T. Chiarito  
Mr. and Mrs. Robert C. Coblentz  
Mr. and Mrs. L. C. Corrington  
Mr. and Mrs. Robert L. Cook, Sr.  
Mr. and Mrs. William H. Cook  
Mrs. Dorothy S. Cooney  
Mr. and Mrs. L. W. Corrigan  
Mr. and Mrs. Joseph C. Craig  
Mr. and Mrs. Burton Crawford  
Mr. and Mrs. Browning Crow  
Mr. and Mrs. Earl F. Danielson  
Mr. and Mrs. James W. Day, Jr.  
Mr. and Mrs. Arthur B. deLaski  
Betty and Dick DeGarmo  
Mrs. J. J. Donnelly  
Mr. and Mrs. Fred Dulmage  
Mr. and Mrs. Thos. E. Durant  
Mr. and Mrs. William F. Eckert  
Mr. and Mrs. Edward E. Erb

Mr. and Mrs. Albert W. Erickson, Jr.  
Mr. and Mrs. A. K. Fathauer  
Mr. and Mrs. Richard Fell  
Mr. and Mrs. William W. Felt  
Mr. and Mrs. C. Howard Franks  
Mr. and Mrs. H. H. Friedel  
Mr. and Mrs. Thomas F. Gerity  
Mr. and Mrs. K. E. Gordon  
Mr. and Mrs. Harry Gresham  
Mr. and Mrs. Robert Guertin  
Mr. and Mrs. Robert W. Haller  
Mr. and Mrs. I. D. Hasselo  
Mr. and Mrs. Charles F. Hauzer  
Mr. and Mrs. Harvey W. Hayden  
Mr. and Mrs. E. K. Henninger  
Mr. and Mrs. David H. Hertel  
Mr. and Mrs. Herbert Hilton  
Mr. and Mrs. Maynard T. Hill  
Mr. and Mrs. James T. Hird  
Mr. and Mrs. William V. Hoard  
Mr. and Mrs. Ivan A. Holland  
Mr. and Mrs. A. G. Holliday  
Mrs. A. D. Hollingsworth  
Mr. and Mrs. H. J. Horton  
Mr. and Mrs. F. J. Householder, Jr.  
Mr. and Mrs. Thomas N. Humphreville  
Mr. and Mrs. E. H. Hunt  
Mr. and Mrs. Thomas C. Hurd  
Mr. and Mrs. Joseph Jacob  
Mr. and Mrs. R. W. Jones  
Dr. and Mrs. Walter R. Katzenmeyer  
Dr. and Mrs. Lee C. Keiser  
Mr. and Mrs. Wilfred G. Kennedy  
Mr. and Mrs. J. W. Kettlewell  
Mr. and Mrs. C. W. Kobie  
Mr. and Mrs. Ralph F. Koch

Mr. and Mrs. Leonard Kopowski  
Mr. and Mrs. Louis E. Kosch  
Mr. and Mrs. Edwin Kregenow  
Dr. and Mrs. Donald Krueger  
Mr. and Mrs. E. W. Krueger  
Mr. and Mrs. Michael Krisko, Sr.  
Mr. and Mrs. Alfred W. Lindstrom  
Mr. and Mrs. J. D. Little  
Mr. and Mrs. Jack W. Llewellyn  
Mr. and Mrs. Edward V. Lodwick  
Mr. and Mrs. Clyde E. Lowe  
Mr. and Mrs. Robert J. Lucas  
Mr. and Mrs. Kenneth Luttermoser  
Mr. and Mrs. Henry A. Lynd  
Mr. and Mrs. E. G. Mathes  
Robert H. Mathews  
Mr. and Mrs. Reginald Maxfield  
Mr. and Mrs. A. K. McClellan, Jr.  
Mr. and Mrs. James J. McPhee  
Mr. and Mrs. Carl F. Miller  
Mr. and Mrs. Marshall C. Minns  
Mr. and Mrs. Clay Mueller  
Mr. and Mrs. L. C. Nicholas  
Rev. and Mrs. John W. Oerter  
Mr. and Mrs. H. E. Palmer  
Mr. and Mrs. William C. Parman  
Mr. and Mrs. William Peate  
Mr. and Mrs. Philip B. Perry  
Mrs. Roddy Pike  
Mr. and Mrs. Henry W. Pliske, Jr.  
Mr. and Mrs. William Quayle  
Mrs. John Roland  
Mr. and Mrs. William F. Rogers  
Mr. and Mrs. David Rothrock  
Mr. and Mrs. Charles Ruby  
Mr. and Mrs. Victor Saladonis

Mr. and Mrs. Robert W. Schultz  
Mr. and Mrs. Willard C. Schultz  
Mr. and Mrs. George J. Sedlmeyer  
Mr. and Mrs. C. W. Seeley  
Mr. and Mrs. James C. Shanks  
Mr. and Mrs. Leonard E. Sherry  
Mr. and Mrs. Adrian J. Short  
Mr. and Mrs. Dean W. Sladek  
Mr. and Mrs. Wesley C. Smith  
Mr. and Mrs. Grant E. Stueber  
Mr. and Mrs. John Sulick  
Mrs. Albert Tashjian  
Mr. and Mrs. Ralph Tongue  
Mr. and Mrs. William F. Tritton  
Mr. and Mrs. Thomas S. Turnbull  
Mr. and Mrs. Dean Turner  
Mr. and Mrs. Richard Van Almen  
Mr. and Mrs. Louis S. Vosburgh, Jr.  
Mr. and Mrs. Richard S. Watkins  
Mr. and Mrs. J. B. Wedekind  
Mr. and Mrs. Lew C. Wheeland  
Mr. and Mrs. A. C. Wilson  
Mr. and Mrs. Joseph D. Wilson  
Mr. and Mrs. John B. Winters  
Mr. and Mrs. W. C. Wismer  
Mr. and Mrs. Robert Wulff  
Mr. and Mrs. Lester W. Yanke

#### PROFESSIONAL PATRONS

Robert E. Crowe, D.D.S.  
Edward H. Heil, D.D.S.  
Dr. and Mrs. W. R. Katzenmeyer  
Dr. William L. Lawther  
Daniel E. Marsalek, D.D.S.  
James E. Millman, D.D.S.  
Dr. and Mrs. Robert J. Roehm  
Dr. and Mrs. James L. Rush

# senior activities



Taking time from Senior activities . . . Al Ratcliffe and Tim Hird.

- Albert, Diane L. Office Monitor 2,3; Commercial Club 2,3,4; G.A.A. 2,3,4; Honor and Merit Roll 1; Pep Club 1,2,3,4; Y-Teens 1,2; A.F.S.2.
- Albrightson, K'Louise E. Art Club 2,3,4; Bay Players 3; Stagecrafters 4; Choir 4.
- Alexander, Paul W. Attendance 1,2; Honor and Merit Roll 1,2,3,4; Track 3; Science Club 3,4; Wrestling 3,4.
- Anderson, Brian C. Honor and Merit Roll 1.
- Anderson, John C.
- Arnolt, June R. Annual Staff 3,4; Activities Editor 4; Attendance 1; Class Council 2,3; F.T.A. 3; G.A.A. 2; Honor and Merit Roll 1, 2,3,4; Leaders 3,4; President 4; Pep Club 1,2,3,4; Secretary 4; Quill and Scroll 3,4; A.F.S. 3; Y-Teens 1,2,3,4; Vice President 1; Treasurer 4.
- Baird, Charles
- Barber, Serena H. Art Club 3; Attendance 2; G.A.A. 2,3; Y-Teens 1; A.F.S. 2; Class Play 4.
- Barbour, Janis I. Class Play 3,4; G.A.A. 2; Pep Club 1,2,3,4; Bay Players 3; Science Club 1; Y-Teens 1,2,3,4.
- Bauld, Ann B. Annual Staff 3,4; School Life Editor 4; Attendance 1; Class Play 4; G.A.A. 2; Honor and Merit Roll 1,3,4; Pep Club 1, 2,3,4; Student Council 3,4; Y-Teens 1,2,3,4.
- Bell, Laura J.
- Bender, Bonnie J. Pep Club 3,4; Bay Players 1,3,4; Y-Teens 3,4.
- Bever, Susan K. F.T.A. 3,4; G.A.A. 2,4; Pep Club 2,3,4; Bay Players 3,4; Y-Teens 2,3.
- Blackman, Brice E. Honor and Merit Roll 1,2,3,4; Jr. Council on World Affairs 3,4.
- Bockel, James A. Class President 1; Honor and Merit Roll 1,2,3,4; Basketball 1,2,4; Track 1,2,3,4; Football 1,2,3,4; Student Council 1; United Appeal 1; Varsity "B" 2,3,4; President 4; Homecoming Court 4.
- Boll, Robert G. Class Play 4; Bay Players 1,2,3,4; A.F.S. 2,3,4; Class Council 3,4; P.A. Committee 4; Band 1,2,3,4; Thespians 4.
- Bombay, Alanna E. Commercial Club 3; G.A.A. 2; Pep Club 2; Bay Players 3; Projection Committee 1; Y-Teen 1,2,3,4.
- Broestl, Howard Ed. Honor and Merit Roll 1; Science Club 3,4; Wrestling, Mgr.; Jr. Council on World Affairs 3; Band 1,2,3,4.
- Broka, Robert D. Bay Window 4; Honor and Merit Roll 1,2; Jr. Council on World Affairs 1,2,3,4.
- Brunton, Christine G. Pep Club 2,3; Bay Players 4; Y-Teens 1,2,3,4.
- Buck, Gerald A. Attendance 1,2.
- Burdette, Lisbeth R. Bay Window 4; F.T.A. 4; Honor and Merit Roll 4; Leaders' 4.
- Burgins, Joan M. F.T.A. 4; G.A.A. 3; Honor and Merit Roll 2; Pep Club 1,2,3,4; United Appeal 3; Y-Teen 1,2,3,4.
- Bystrom, Carl E. Honor and Merit Roll 1,2,3; Wrestling 2; Jr. Council on World Affairs 4; Quiz Bee 3.
- Campbell, Dudley M. Annual Staff 4; Sports Editor 4; Honor and Merit Roll 1,2,3,4; Bay Players 2; Jr. Council on World Affairs 3, 4; Band 1,2,3,4.
- Canoyer, Jill S. Edina-Morningside High School, Minn. 1,2; Honor and Merit Roll 1,2; Pep Club 2; Y-Teen 2,3,4.
- Carpenter, Ruth T. Attendance 1,2,3; Bay Window 1; Choraleers 1; Class Secretary 2,4; Leaders' 1; Pep Club 3,4; Bay Players 1,2,3, 4; Student Council 1; Thespians 3,4; United Appeal 1,2,3,4; Y-Teens 1,2.
- Carras, Katherleen M. Bay Players 2.
- Case, Kimberly J. Annual Staff 4; Art Editor 4; Choir 3,4; Choraleers 4; Bay Bits 3,4; Art Editor 3,4.
- Casey, Mary B. F.T.A. 2; Bay Players 1,2; Y-Teen 1,2.
- Chambers, Carl B. Football 1.
- Charvat, Clifford C.
- Charvat, Richard C.
- Charvat, William A.
- Cherry, Thomas R. Attendance 1,2,3; Honor and Merit Roll 1,2; Basketball 1,2,3; Track 2,3; Football 1,2,3; Leader's 1; Student Council 2.
- Chiarito, Roger D. Honor and Merit Roll 1,2; Projection Committee 2; Band 1,2,3,4.
- Chilcot, Gary B. Class Play 3; Honor and Merit Roll 3; Basketball 1,2; Varsity 1; Leader's 3.
- Christofferson, Bruce W. Jr. Council on World Affairs, 3.
- Clink, Donald J. Basketball 2; Leader's 1; Wrestling 2; Band 1,2,3, 4.
- Cobelentz, Robert A. Honor and Merit Roll 1; Baseball 2,3,4; Basketball 1,2,3; Track 1; Stagecrafters 1; United Appeal 3; Varsity "B" 4.
- Cook, Clifford T. Attendance 1,2,3; Honor and Merit Roll 1; Basketball 1,2,3,4; Track 1,2,3,4; Football 1,2,3,4; Leader's 1; Varsity "B" 2,3,4.
- Cook, Darby L. Annual Staff 1,4; Sports Editor 1; Copy Editor 4; Student Prints 1; Bay Windows 4; Cheerleaders 1,3,4; Class Secretary 3; Class Council 3; G.A.A. 2; Honor and Merit Roll 1,2,3,4; Student Council 1,2,4; Y-Teen 1,2,3,4; Rockettes 2, Choir 1,4; N.H.S. 3,4; Secretary 4; Leader's 4; Pep Club 1,2,3,4.

- Cook, Robert L.
- Cooney, Catherine A. Commercial Club 4; F.T.A. 4; Pep Club 1,2,3,4; Y-Teen 1,2,4.
- Cooper, David A. Class Officer, Treasurer 2, Boys Social Chairman 3; Class Council 2,3,4; Honor and Merit Roll 1,2; Baseball 1,2,3,4; Varsity Football 1,2; Student Council 3,4; Wrestling 2,3.
- Corrigan, Patricia L. Art Club 3; Bay Windows 4; G.A.A. 2,3; Honor and Merit Roll 1; Medical Careers 2; Pep Club 2,3,4; Bay Bits 3; Stagecrafters 4; Y-Teens 1,2,3,4.
- Corrington, Mary C. Student Prints 1; Bay Windows 2,3,4; Honor and Merit Roll 1,2,3,4; Library Club 2,3; Quill and Scroll 4; United Appeal 3,4; Y-Teen 1,2,3,4.
- Counts, Jon D. Jr. Council on World Affairs 3,4.
- Cox, Janice L. Attendance 1; Bay Windows 2,3,4; News Editor 4; Bay Bits 2,3,4; Layout Editor 4; F.T.A. 2,3,4; Honor and Merit Roll 1,2,3,4; Pep Club 2; Bay Players 1,2; Quill and Scroll 3,4.
- Craig, Joseph. Art Club 3; Stagecrafters 4.
- Crawford, Beryl K. Class Play 4; G.A.A. 2,3; Leader's 1; Pep Club 2,3,4; Bay Players 4; United Appeal 2; Y-Teens 2,3,4.
- Critzer, Dwight R. Track 1; Football 1,2; Student Council 1.
- Crow, Cathleen. Cheerleaders 1; G.A.A. 2,3; Leader's 4; Pep Club 1,3,4; Treasurer 1; United Appeal 4; Y-Teen 1,2; Choir 3,4; Rockettes 3,4; P.A. Committee 4.
- Danielson, William E. Baseball manager 2; Projection Committee 1; Wrestling 2,3,4.
- Davis, Richard J. Football 1.
- Day, Alan W. Annual Staff 4; Cheerleaders 4; Honor and Merit Roll 1,2,3,4; Basketball 1; Track 1,2,3,4; Football 1,2,3,4; Student Council 4; Varsity "B" 3,4; Wrestling 2; Homecoming King 4; Athletic Council 4; Choir 3,4.
- DeGarmo, Linda S. Bay Window 2; G.A.A. 2; Honor and Merit Roll 1; Leader's 1; Pep Club 1,2; Y-Teens 1,2,3,4.
- deLaski, Arthur B. Honor and Merit Roll 1,2,3,4; Baseball 1; Basketball 1,2; Track 1; Tennis 3,4.
- Diberti, Marie M. Turin, Italy 1,2,3; Bay Window 4; Pep Club 4; Y-Teen 4; A.F.S. 4; Student Council 4; Choir 4.
- Ditzel, Geraldine M. G.A.A. 2,3; Pep Club 1,2,3,4; Bay Players 1,2,3,4; Student Council 1,2; United Appeal 1,2,4; Y-Teen 1,2,4.
- Dodd, Donna L. Bay Bits 3,4; F.T.A. 2,3,4; G.A.A. 2,3,4; Honor and Merit Roll 1,2,3,4; Library Club 3,4; Bay Players 2; Y-Teen 1,2.
- Doherty, Cheryl L. Medical Careers 3,4; Y-Teens 3.
- Donnelly, Christine L. G.A.A. 2; Merit Roll 1; Medical Careers 2,3,4; Pep Club 1,2,3,4; Stagecrafters 2,3; United Appeal 3,4; Y-Teens 1,2.
- Donnelly, Michael S. Basketball Manager 1.
- Doty, Paul M. Honor and Merit Roll 1,2,3,4; Baseball 3,4; Basketball 1,2,3,4; Student Council 2; Varsity "B" 3,4; Choir 3,4.
- Dulmage, Robert J. Bay Players 3,4; Student Council 1.
- Duncan, William K. Honor and Merit Roll 1,2,3,4; Baseball 1,2,3,4; Basketball 1; Football 1,2,3,4; Varsity "B" 2,3,4.
- Durant, Judith S. G.A.A. 2; Medical Careers 2; Pep Club 1,2,3; Bay Players 2; Y-Teen 1,2; Class Play 4; Band 1,2,3,4.
- Dusek, Mary Lou. Annual Staff 4; Art Club 1; Bay Windows 4; Class Play 4; F.T.A. 4; G.A.A. 2,3,4; Honor and Merit Roll 1,2,3,4; Leader's 1; Y-Teen 1.
- Eckert, David W. Choraleers 4; Football 1,2.
- Eisenbarth, Lawrence H. Merit Roll 1,2; P.A. Committee 1; Vice-President 1; Stagecrafters 2.
- Emling, Jane F. Bay Windows 3,4; Feature Editor 4; F.T.A. 2,3,4; Honor and Merit Roll 1,2,3,4; Bay Players 1; Quill and Scroll 4; President 4.
- Emrich, Kenneth J. Football 1,2,3,4; Varsity "B" 3,4; Class Council 4; Outstanding Lineman Award 4.
- Erb, Edward E. Honor and Merit Roll 1,2,3,4; Band 1,2,3,4.
- Erickson, Albert W. Bay Window 1; Football Manager 1; Bay Players 3,4; Stagecrafters 3,4.
- Fathauer, Judith A. Bay Window 2,3,4; Business Editor 4; G.A.A. 3; Honor and Merit Roll 1,2,3,4; Pep Club 2,3,4; United Appeal 3,4; Y-Teen 1,2,3,4; Band 1,2,3,4.
- Fell, Gary R. Honor and Merit Roll 1,2; Track 1,2,3,4; Leader's 1; Wrestling 2.
- Felt, William E. Bay Window 4; Honor and Merit Roll 1,2,3,4; Basketball 1; Leader's 1; Student Council 1.
- Ferguson, Margaret A. Art Club 2,3; G.A.A. 1,4; Library Club 4; Pep Club 3,4; Stagecrafters 3,4; Student Council 1; Y-Teen 1,2.
- Flanik, Laura J. Art Club 3.
- Franks, Howard B. Baseball 2,3,4; Football 2,3,4; Varsity "B" 3,4.
- Friedel, David D. Honor and Merit Roll 1,2,3,4; Track 2,3; Football 2,3,4; National Honor Society 3,4; Science Club 3,4; Wrestling 2.
- Fritz, William G. Honor and Merit Roll 1,4; Library Club 1; Projection Committee 1.
- Galbraith, Linda K. G.A.A. 2,3,4; Y-Teen 1,2,4; A.F.S. 3.
- Gavron, Sandra J. Commercial Club 3; Pep Club 3.
- Gerhardt, Paulette B. Bay Window 4; G.A.A. 2,3,4; President 4; Honor and Merit Roll 2,3,4; Leaders 4; Student Council 3; Y-Teen 2,3,4; A.F.S. 2,3,4; President 4; Choir 3,4.
- Gerity, Mary A. Annual Staff 4; Class Play 4; G.A.A. 2; Honor and Merit Roll 1,2,3,4; Pep Club 2,3,4; Treasurer 4; Bay Players 2,3,4; United Appeal 1,3,4; Class Council 3.
- Gielow, Richard V. Photography Club 3.
- Glaser, Carol J. Cheerleader 3,4; Head 4; Class Play 4; G.A.A. 3; Honor and Merit Roll 3,4; Leaders 4; Pep Club 2,3,4; Bay Players 4; Y-Teen 2,3.
- Gordon, Kathie E. G.A.A. 1,2,3; Honor and Merit Roll 4; Pep Club 1,2,3,4; Y-Teen 1,2,3; Cheerleader 1.
- Gough, Margaret A. Class Play 4; G.A.A. 3; Pep Club 3; Bay Players 4; Y-Teen 3.
- Gould, Jeffrey R. Art Club 3; Library Club 3.
- Gray, Kevin M. Attendance 3; Honor and Merit Roll 1,2,3,4.
- Greer, Jeffrey P. Art Club 2,4; Stagecrafters 4.
- Gresham, George R.
- Grossman, Christine G. Art Club 3; Bay Window 3,4; Attendance 3; G.A.A. 2,3,4; Honor and Merit Roll 2,3; Y-Teen 2,3,4; A.F.S. 3,4.
- Guertin Renee C. Class Play 4; Medical Careers 2; Pep Club 2,3,4; Bay Players 3,4; Rockettes 3,4; Band 1,2,3.
- Hallar, Robert W. Honor and Merit Roll 1; Track 2; Bay Players 4; Jr. Council on World Affairs 3; Safety Council 4.
- Harris, Nancy J. Y-Teen 2,3,4.
- Hasselo, Robert D. Honor and Merit Roll 1,2,3,4; Baseball 2,3,4; Basketball 1,2,3,4; Football 1,2,3,4; Student Council 1; Varsity "B" 3,4; Class Council 3.
- Hauzer, Richard D. Attendance 2,3; Honor and Merit Roll 2,3.
- Hawley, Judith A. Ypailanti, Mich. 1,2,3; Class Play 2,3,4; Class Officers 2,3; Secretary; Honor and Merit Roll 1; Leaders 1; Theopians 2,3,4; Band 4.
- Hayden, Rodney W. Track 2,3,4; Football 3.
- Henninger, Kenton E. Honor and Merit Roll 1; Football 2,4.
- Hill, William M. Honor and Merit Roll 1,2,3,4; Wrestling 2.
- Hilton, Ann L. Attendance 1; Bay Window 4; Girl's Social Chairman 4; G.A.A. 2,3; Honor and Merit Roll 1; Student Council 2,3,4; Secretary 4; United Appeal 4; Y-Teen 1,2,3,4.
- Hird, Timothy E. Football 2,3,4; Projection Committee 1,2; Varsity "B" 3,4; Wrestling 2,3,4.
- Hoard, Robert T. Boy's Social Chairman 4; Honor and Merit Roll 1,2,3,4; Basketball 2; Track 1,2,3,4; Football 1,2,4; Varsity "B" 3,4; Choir 4.
- Hoffman, James D. Basketball 2,3.
- Holland, James E. Honor and Merit Roll 1,3,4; Baseball 1,2; Basketball 1,2,3,4; Football 1; Varsity "B" 3,4.
- Holliday, Lyne L. Commercial Club 4; G.A.A. 2,3; Medical Careers 2,3; Pep Club 1,4; Y-Teens 1,2,3,4.
- Hollingsworth, Heather Annual Staff 1,4; Student Prints 1; G.A.A. 2; Honor and Merit Roll 1,2,3,4; Library Club 1; Medical Careers 2; Secretary 2; Student Council 1,2,3,4; President 4; United Appeal 3; Y-Teen 1,2,3,4; A.F.S. 3,4; Choir 4; Band 1,2,3,4.
- Holston, Lindsay G.A.A. 2,3,4; Leader 1,3,4; Y-Teens 1,2,3,4.
- Horton, Paul Choraleers 4; Science Club 4.
- Householder, Sharon L. Annual Staff 1; Choraleers 4; G.A.A. 2,3,4; Honor and Merit Roll 1,2,3,4; Library Club 1; Leaders 1,3,4; Pep Club 3,4; Student Council 1; Y-Teen 1,2,3,4; Rockettes 3,4.
- Humphreville, Thomas Honor and Merit Roll 1; Track 1,2.
- Hunt, Barbara J. Webster Groves High School, Miss. 1,2; F.T.A. 3; G.A.A. 3,4; Pep Club 4; Y-Teen 3.
- Hurd, Joy S. Track 2; Projection Committee 1; Wrestling 2,3,4.

- Hutter, Lee C. Track 1,2,3; Art Club 4; Varsity "B" 3,4; Wrestling 2,3,4.
- Isle, George Choraleers 4; P.A. Committee; Projection Committee 1; Choir 3,4.
- Jacob, Linda E. Art Club 4; G.A.A. 2; Honor and Merit Roll 1,2,3,4; Library Club 1; National Honor Society 4.
- James, Barbara J. Commercial Club 3; Pep Club 3,4.
- Janning, James D. Science Club 3,4.
- Jarvis, Janine A. Class Council 2; Medical Careers Club 4; Pep Club 1,2,3,4; Y-Teen 1,2,3,4; United Appeal 4.
- Jones, William Art Club 2,3; Choraleers 4; Class Council 2; Bay Players 3; Stagecrafter 2,3,4; Vice-President 4; Thespians 3,4; Choir 3,4.
- Karim, Douglas P. Honor and Merit Roll 1,2,3,4; Science Club 3,4, Secretary 4.
- Katzenmeyer, Douglas N. Attendance 1; Class Play 4; Merit Roll 1,4; Bay Players 2,3,4, Treasurer 3,4; Thespians 2,3,4.
- Keck, Lyndon D. Class Play 4; Honor and Merit Roll 1,2,3,4; Track 1,2,3,4; Football 1,2; Varsity "B" 3,4.
- Keiser, Susan J. Annual Staff 3,4, Faculty and Underclassmen Editor 4; Choir 3,4; Choraleers 4; Class Play 4; Class Vice-President 2; G.A.A. 2; Honor and Merit Roll 1,2,3,4; Leader 3,4; Treasurer 3; N.H.S. 3,4, Vice-President 4; Pep Club 1,2,3,4, President 1; Rockettes 3; United Appeal 4; Y-Teen 1,2,3,4, Treasurer 2, President 4; Class Council 2; Alternate to Girls' Buckeye State 3; Camp Miniwanca Scholarship 3.
- Kennedy, Janice L. Class Girls' Social Chairman 3; Class Play 4; G.A.A. 2; Pep Club 1,2,3,4, Points Chairman 4; Student Council 4; United Appeal 4; Y-Teens 1,2,3,4; Rockettes 3; Class Council 3.
- Kettlewell, Donna L. Annual Staff 4, Art Editor 4; Art Club 3,4, President 4; Class Play 4; G.A.A. 1,2,3,4; Pep Club 1,2,3,4; Stagecrafter 3; United Appeal 4; Y-Teen 1,2,3,4; Rockettes 3,4; Choir 3,4; A.F.S. 3,4.
- Kinsinger, Karen L. Bay Bits 2,3,4, Editor 4; G.A.A. 2,3; Honor and Merit Roll 1,2,3,4; Library Club 1,2,3,4; Leaders Club 4; N.H.S. 3,4; Quill and Scroll 4.
- Kobie, Douglas A. Baseball 2,3,4; Basketball 1,2; Track 1; Football 1,2,3,4; Varsity "B" 3,4.
- Koch, Carol L. Attendance 1,2; Band 1,2,3,4.
- Koch, Judith L. Commercial Club 3; G.A.A. 2; Honor and Merit Roll 1,2,3,4; Library Club 4; Bay Players 1; Bay Bits 4.
- Kopowski, Lenard L. Track 2; Football 1,2,3,4; Student Council 3; Varsity "B" 3,4.
- Kosch, Russell E. Bay Window 4; Honor and Merit Roll 1,2,3,4; Science Club 3,4; Photography Club 1; Jr. Council on World Affairs 3; Band 1,2,3,4.
- Kostak, John M. Honor and Merit Roll 1,2,3,4; Track 3,4; Photography Club 2,3.
- Kraft, Hope J. Honor and Merit Roll 1,2,3,4; Y-Teen 2,3,4.
- Kregenow, Kathleen E. Commercial Club 2,3,4; G.A.A. 4; Pep Club 4.
- Kreji, Leo G. Bay Players 1.
- Kresge, James Library Club 2,3.
- Krisko, Michael J. Commercial Club 2.
- Krueger, Joseph D. Baseball 2,3,4; United Appeal 3,4; Leader 3,4; Safety Club 2,3,4.
- Krueger, Linda S. Annual Staff 3,4; G.A.A. 2,3,4, Secretary 4; Pep Club 3; Student Council 1, Treasurer 1; United Appeal 1; Y-Teen 1,2,3,4; Choir 3,4.
- Larsen, James K. Annual Staff 3,4; Bay Window 3,4; Honor and Merit Roll 1,2; Quill and Scroll 3,4; Photography Club 1,2,3,4, Head 3,4; Publications Council 3,4; Wrestling Manager 2.
- Lauersdorf, William F. Football 1,2; Wrestling 2.
- Lawton, Ann C. Annual Staff 3,4; G.A.A. 2,3; Honor and Merit Roll 1,2,3; P.A. Committee 3; Pep Club 2,3; Bay Players 2,3; United Appeal 4; Y-Teens 1,2,3.
- Lenard, Frank E. Wrestling 1.
- Lilly, Ann L. G.A.A. 2,3; Pep Club 3; Y-Teen 2,3; Rockettes 4.
- Little, Lynne Choraleers 4; G.A.A. 2; Honor and Merit Roll 1,3,4; Pep Club 1,2,3,4; Quill and Scroll 3,4; United Appeal 4; Y-Teen 1,2,3,4, Vice-President 3; Bay Bits 2,3,4; Choir 3,4.
- Linak, Charles T. Bay Window 3,4; Honor and Merit Roll 1,2,3,4; Projection Committee 2,3; Wrestling 2.
- Lindstrom, Thomas A. Attendance 1; Honor and Merit Roll 1,2,3,4; Track 2,3; Football 1,2; Bay Players 3; Thespians 3,4; United Appeal 2,3; Band 1,2,3,4.
- Llewelyn, Robert W. Art Club 3,4; Baseball 1; Basketball 2; class council 3.
- Lodwick, Janet L. Annual 4, Senior Editor 4; Attendance 2; Class Play 4; G.A.A. 2,3; Honor and Merit Roll 1,2,3,4; Pep Club 4; Bay Players 1,2,3,4; Y-Teen 1,2,3,4, Treasurer 3.
- Lorman, Bruce F. Band 1,2,3,4.
- Lowe, Susan A. Annual 4; Attendance 4; Bay Window 2; Class Play 4; G.A.A. 2; Pep Club 1,3,4; Bay Players 1,2,4; Y-Teens 1,2,3,4.
- Lucas, Robert S. Attendance 2,3; Honor and Merit Roll 2; Student Council 3,4.
- Luttermoser, Gary K. Attendance 1; Honor and Merit Roll 1,2,3,4; Track 1,2,3,4; Science Club 2,3,4; Student Council 2; Varsity "B" 3,4; Band 1,2,3,4.
- Lynd, Christene E. G.A.A. 2; Pep Club 1,2; Y-Teen 1,2.
- Mahon, Patricia L. Bay Window 3,4; G.A.A. 2; Medical Careers 2; Y-Teen 1,2; A.F.S. 3.
- Manos, Donna D. Annual 3,4, Identification Editor 4; Student Prints 1; Class Treasurer 3; Class Play 4; Band 1,2,3,4; Class Council 3; March of Coins 2; Thespians 4; G.A.A. 2,3,4; Honor and Merit Roll 1,2,3,4; Leaders 1,3,4, Vice-President 4; N.H.S. 3,4; Treasurer 4; Pep Club 1,3,4; Bay Players 1,4; Student Council 4; United Appeal 3,4; Chairman 4; Y-Teen 1,2,3,4, President 2; Choir 4; Majorette 1,2,3,4; Band 1,2,3,4.
- Mansfield, Margaret E. Commercial Club 2,3,4; F.T.A. 2; Honor and Merit Roll 3.
- Mathes, Jodianne Class Vice President 1; Annual 3,4; Supplement Editor 3, Business Manager 4; F.T.A. 2,3,4; Head of Publication Drive 4; G.A.A. 2,3; Honor and Merit Roll 1,2,3,4; Pep Club 2,3,4; Projection Club 1, Secretary 1; Quill and Scroll 3,4; March of Coins 2; Choir 1,2; Rockettes 2,3,4, Captain 4; Student Council 1; United Appeal 1,4, Secretary 4; Y-Teen 1,2,3,4; Homecoming Court 4.
- Mathews, Gail L. G.A.A. 2; Honor and Merit Roll 1,2,3,4; Medical Careers 3,4; N.H.S. 3,4; Pep Club 1,2,4; Quill and Scroll 3,4; Y-Teen 1,2,3,4.
- Matthews, Lee A. Wrestling 3,4; Merit Roll 1; Band 1,2,3,4.
- Maxfield, Doreen A. F.T.A. 3; G.A.A. 3; Pep Club 1,2,3; Y-Teen 1,2.
- McClellan, Joyce A. Honor and Merit Roll 1,2,3,4; Medical Careers 2, 3,4; A.F.S. 3; Y-Teen 2,3,4; Jr. Council on World Affairs 4.
- McPhee, Lynne K. Annual 3,4; Cheerleader 1, Co-Captain 1; Class Social Chairman 1; G.A.A. 2; Leaders 4; Pep Club 1,2,3,4, Vice-President 3, President 4; Student Council 3; Y-Teen 1,2,3,4; Rockettes 3,4; Athletic Council 4; Office Monitor 4; Receptionist 2; Homecoming Court 4.
- Miller, Carl A.
- Miller, Cheryl A. Class Council 2,4; F.T.A. 3; G.A.A. 2,3; Pep Club 1,2,3; Student Council 1; United Appeal 1; Y-Teen 1,2.
- Minns, Richard A. Attendance 3; Choir 3,4; Choraleers 3,4; Honor and Merit Roll 1,2,3,4; N.H.S. 3,4, President 4; Science Club 3,4; Band 1,2,3,4; Alternate to Boys Buckeye State 3; Camp Miniwanca Scholarship 3.
- Moore, Alfred G. Attendance 1,2; Honor and Merit Roll 1,2; Golf Club 2,3; Band 1,2,3,4.
- Morthland, Carol M. Commercial Club 2,3; F.T.A. 4; G.A.A. 2,3,4; Honor and Merit Roll 2,3,4; Pep Club 2,3,4; Bay Players 3; Y-Teen 2,3,4; Bay Bits 4.
- Mueller, Ned C. Attendance 1; Honor and Merit Roll 1; Track 1,2,3,4; Bay Players 3,4; Varsity "B" 4; Safety Council 3,4.
- Nase, Susan M. Y-Teen 1,2,3; G.A.A. 2.
- Nicholas, Richard G. Honor and Merit Roll 3; P.A. Committee 1,2,4, Head 4; Bay Players 4; Projection Club 1,2,3,4, Head 4; Stagecrafter 1,2,3,4, President 4.
- Oerter, David Nelson
- Olchon, Thomas W. Honor and Merit Roll 1,2; Baseball 2,3,4; Football 1,2,3,4; Photography Club 1,2; Varsity "B" 2,3,4; Class Council 2,3; Band 1,2,3,4.
- Palmer, Martha J. Annual 3,4; Bay Window 4; Choir 1; Class Play 4; Commercial Club 3,4; F.T.A. 2,3; G.A.A. 2; Honor and Merit Roll 1,2,3,4; Leaders Club 1; Bay Players 1; Y-Teen 1,2,3,4.
- Pandit, Ajit V. Projection Club 4; Science Club 4; A.F.S. 4; Student Council 4; United Appeal Drive 4.
- Parman, John A. Class Play 2; Football Manager 3; Student Council 1; Choir 4.
- Peate, Kathleen L. Art Club 2; Bay Window 1; Honor and Merit Roll 1,2,3; Pep Club 1,2; Student Council 1; Y-Teen 1,2,3,4; Choir 3,4.
- Perry, Brian L. Commercial Club 1; P.A. Committee 1; Projection Club 1; Band 1,2,3,4.

- Phillips, Nancy J. Bay Window 4; Honor and Merit Roll 1,2; Pep Club 1; Y-Teen 1,2,3.
- Phillips, Thomas S. Football 1,2,3,4; Wrestling 2,3,4; Varsity "B" 3,4.
- Pierie, Carol M. Attendance 1; Commercial Club 3,4; Pep Club 1; Band 1,2,3,4.
- Pike, Mary E. Attendance 1,2; Honor and Merit Roll 1,2,3; Medical Careers 2,3,4; N.H.S. 3,4; Y-Teen 1,2; Bay Bits 4.
- Pike, Virginia L. Attendance 2; Bay Window 3,4; Honor and Merit Roll 1,2,3,4; Medical Careers 2,3,4; N.H.S. 3,4; Quill and Scroll 3,4; Bay Bits 3,4; A.F.S. 4; Y-Teen 1,2.
- Pinkerton, Bonnie A. Art Club 3,4; Attendance 1; Bay Window 4; Pep Club 1,2,3; Bay Players 2; Stagecrafters 2,3,4; Y-Teen 1,2,4.
- Pliske, Henry W. Honor and Merit Roll 1; Football 1,2,3; Varsity "B" 3,4; Band 1,2,3,4.
- Powers, William J. Art Club 3; Attendance 1; Student Prints 1; Bay Players 1; Baseball 3,4; Stagecrafters 2; Student Council 2; Varsity "B" 4.
- Pritchard, James R. Attendance 1; Band 1,2,3,4; Honor and Merit Roll 1,2,3; Medical Careers 3,4; Science Club 3,4.
- Qualiotto, Barbara A.
- Quayle, William E. Attendance 1; Basketball 1,2,3,4; Track 1,2,3,4; Football 1,2; Varsity "B" 2,3,4.
- Ratcliffe, Allen T. Attendance 1; Honor and Merit Roll 1,2,4; Football Manager 2; Student Council 1,3,4; Wrestling 2,3,4.
- Reese, Robert R. Honor and Merit Roll 1,2,3,4; Medical Careers 4; Science Club 4; Band 1,2,3,4.
- Renier, Stephen E. Football 2; Bay Players 3,4; Thespians 1,2,3,4; Band 1,2,3,4.
- Ridill, Michael A. Annual 2; Bay Window 3,4; F.T.A. 4; G.A.A. 2,3; Honor and Merit Roll 1,2,3,4; N.H.S. 3,4; Bay Players 1,2,3,4; Quill and Scroll 3,4; Y-Teens 1,2,3,4.
- Rogers, David C. Basketball 1,2,3,4; Varsity "B" 3,4.
- Rogers, Timothy J. Honor and Merit Roll 1; Football 1,2,3,4; Varsity "B" 3,4.
- Roland, Linda L. Pep Club 1; Y-Teen 1.
- Root, Diance C. Honor and Merit Roll 1,2,3,4; Bay Players 1,2; Y-Teen 1.
- Rothrock, Deborah Choraleers 4; Choir 1,2,3,4; G.A.A. 2,3; Honor and Merit Roll 1,2; Class Council 4; Pep Club 1,2,3,4; Bay Players 2,3,4; Y-Teen 1,2,3,4; United Appeal 2,3,4; Thespians 4; Class Play 4.
- Rouault, Robert E. United Appeal 3; Jr. Council on World Affairs 3.
- Ruby, Catherine A. Annual Staff 4; Choir 3,4; Choraleers 4; Class Play 4; F.T.A. 3; G.A.A. 2; Honor and Merit Roll 3,4; Y-Teen 1,2,3,4; Secretary 4; Bay Bits 4.
- Ruemele, Richard M. Attendance 1; Jr. Council on World Affairs 3,4.
- Sadler, Carol M. Class Play 1,4; Bay Players 1,2,3,4; President 4; Thespians 3,4; United Appeal 4; Y-Teens 1,2,3,4.
- Salodonis, Jeffery A.
- Sandals, Martha K. Class Play 4; Commercial Club 3,4; G.A.A. 2,3; Pep Club 4; United Appeal 4; Y-Teen 1,2,3,4.
- Schultz, Barbara J. A.F.S. 3; Bay Bits 2,3,4; G.A.A. 3; Honor and Merit Roll 1,2,3; N.H.S. 3,4; Quill and Scroll 3,4; Band 1,2,3,4.
- Schultz, Karen K. Attendance 1; Choir 3,4; Class Secretary-Treasurer 1; G.A.A. 2; Merit Roll 1; Pep Club 2,4; Bay Players 3; Student Council 1; United Appeal 4; Y-Teen 1,2,3,4.
- Schultz, Thomas J. Bay Window 3,4; Honor and Merit Roll 1,2,3,4; Science Club 3.
- Sedlemeyer, Judith L. Merit Roll 1,2,3; Choir 3,4.
- Seeley, Linda L. Annual 1,3,4; Society Editor 1; Academic Editor 3; Editor-In-Chief 4; Student Prints 1; Cheerleader 1; Rockette 2,3,4; Choir 1,2,3,4; Choraleers 4; F.T.A. 3; Honor and Merit Roll 1,2,3,4; Leaders 4; Leadership Award 4; N.H.S. 3,4; P.A. Committee 1; Pep Club 1,2,3,4; Quill and Scroll 3,4; Student Council 4; United Appeal 3,4; Assembly Chairman 3,4; Y-Teen 1,2,3,4; Homecoming Queen 4; Secretary of State of Buckeye State 4.
- Sexton, Donald G.
- Shanks, Carolyn J. Pep Club 2,4; Bay Players 4; Y-Teens 1,2,3,4.
- Sheppard, Margaret O. Class Officer 2; G.A.A. 2,3,4; Pep Club 1,2,3,4; Majorette 1,2,4; United Appeal 4; Y-Teen 1,2,3,4.
- Sherry, Donna J. Art Club 4; Attendance 1; Bay Window 4; Cheerleader 1; G.A.A. 2,3; Merit Roll 1,2,4; Leader 1,4; Pep Club 1,2,3,4; Stagecrafters 2,3,4; United Appeal 4; Y-Teens 1,2,3,4.
- Shoemaker, Mary B. Commercial Club 3,4; G.A.A. 2,4; Merit Roll 1,2,3,4; Pep Club 3; Y-Teen 1,2,3,4.
- Short, Adrian J. Art Club 4; Merit Roll 1; Jr. and Sr. Baseball 1,2; Track 2; Student Council 4; Varsity "B" 2,3,4; Wrestling 2,3,4; Men's Club Cup 4.
- Sladek, Linda L. Art Award 3.
- Smith, Julianne M. Attendance 1; Class Play 4; G.A.A. 2,3; Leaders 4; Pep Club 3,4; Bay Players 4; Student Council 4; Y-Teen 1,2,3,4; Rockette 3.
- Snider, Anne C. Annual 3,4; Subscription Ed. 4; Cheerleader 1,4; Choir 1,2,3,4; F.T.A. 3; G.A.A. 2,3; Honor and Merit Roll 1,2,3,4; Leader Club 4; Pep Club 1,2,3,4; Projection Club 1; Treasurer 1; Speakers Bureau 3,4; Student Council 1; Rockette 2,3; United Appeal 2,3,4; Head 4; Class Play 4; Y-Teens 1,2.
- Stacy, Patricia G.
- Steck, Dane P. Class Play 4; Football 2; P.A. Committee 4; Bay Players 4; Thespians 3,4; Varsity "B" 1; Wrestling 2,3.
- Sterkel, George J.
- Sterkel, Helen E. G.A.A. 2; Merit Roll 1; Y-Teen 1,2.
- Stueber, Richard P. Annual Staff 1; Choir 3,4; Choraleers 4; Class Vice-President 4; Merit Roll 1; Football 3,4; Student Council 1; Varsity "B" 3,4; Wrestling 2,3,4; Co-Captain 4.
- Sulick, Susan K. Annual Staff 3,4; Typing Editor 4; Commercial Club 4; F.T.A. 3; G.A.A. 2,3; Pep Club 1,2,3,4; Stagecrafters 2; Rockette 3; Y-Teen 1,2,3,4; Secretary 3; Merit Roll 1,2.
- Suthann, James L. Track 3; Projection Club 1; Stagecrafters 4; Wrestling 2.
- Tashjian, Robert J.
- Tashler, Randall P. Stagecrafters 3,4; Safety Council 3.
- Thomas, Susan L. Annual Staff 1; Attendance 1; Bay Window 1,3,4; Editor-In-Chief 4; Honor and Merit Roll 1,2; Leader 3,4; Secretary 3; N.H.S. 3,4; P.A. Committee 1; Pep Club 1,2; Projection Club 1; Quill and Scroll 3,4; A.F.S. 2,3,4; Rockette 2,3,4; Student Council 2,3,4; Treasurer 4; United Appeal 3,4; Y-Teen 1,2,3,4; Jr. Council on World Affairs 3,4; G.A.A. 2.
- Thompson, Scott P. Merit Roll 2.
- Thomson, Barbara A. Annual Staff 4; Commercial Club 3,4; President 4; G.A.A. 2,3,4; Vice-President 4; Y-Teen 1,2,3,4; Bay Way Council President 4.
- Toensing, Lauren F. G.A.A. 3; Pep Club 2,3; Bay Players 2; Y-Teen 1,2,3,4.
- Tongue, Thomas R. Band 1,2,3,4.
- Travis, Bruce H.
- Tritton, Thomas R. Honor and Merit Roll 1,2,3,4; Track 2; Science Club 3,4; Band 1,2,3,4.
- Turnbull, Faith. Medical Careers 2; Pep Club 4; Y-Teen 3,4.
- Turner, William S. Class Treasurer 4; Honor and Merit Roll 1,2,3,4; Bay Players 3,4; Stagecrafters 2; Student Council 1; Class Council 4; Wrestling 3,4; Safety Council 3,4.
- Van Almen, Jeffrey B. Attendance 2; Choraleers 4; Class Social Chairman 1; Football 1,2,3,4; Student Council 1; United Appeal 1; Varsity "B" 3,4.
- Vickroy, Susan K. G.A.A. 2,3,4; Honor and Merit Roll 1,2,3; Medical Careers 2,3,4; Y-Teen 1,2,3,4; Class Council 1; Rockette 2.
- Vosburgh, Robert L. Student Council 1.
- Watkins, David A. Student Council 1; United Appeal 1; Photography Club 2,3,4.
- Webster, Dain C. Football 1,2,3; Varsity "B" 3,4.
- Wedekind, Thomas C. Annual 4; Bay Window 4; Class Play 4; Merit Roll 1,2,4; Bay Players 2,3,4; Quill and Scroll 4; Thespians 2,3,4; United Appeal 3; A.F.S. 2,3; Bay Bits 3.
- Weiss, Michael R. Class Play 4; P.A. Committee 4; Bay Players 4; Wrestling 2,3; Choir 3,4.
- Wheeland, Janet R. Pep Club 1; Y-Teens 1,2,3,4.
- William, Gary L. Honor and Merit Roll 1,2,3.
- Wilson, Linda L. Attendance 2; G.A.A. 2,4; Pep Club 1; Y-Teen 1,2,3,4.
- Winters, Dane P. Football 2.
- Wilson, Ross A. Bay Window 4; Choraleers 4; Class President 3,4; Homecoming Court 4; Honor and Merit Roll 1,2,3,4; Football 1,2,3,4; Junior Council on World Affairs 1,2; Bay Players 2,3,4; Student Council 2,3,4; Vice-President 4; United Appeal 2; Thespians 2,3,4; Varsity "B" 3,4; Wrestling 3,4; Class Council 3,4.
- Wisner, William C. Band 1,2,3,4.
- Wolff, Carmen.
- Wulff, John E. Track 1; Football 1,2.
- Yanke, Kathleen A. G.A.A. 2,3,4; Leader 4; Medical Careers 3,4; Pep Club 3; Y-Teen 2,3,4; A.F.S. 4.
- Yassanye, Mary K. Class Play 4; G.A.A. 3,4; Pep Club 3,4; Bay Players 1.

# index

## SENIORS

- Albert, D., 58, 134  
Albrightson, K., 58, 128, 131, 142  
Alexander, P., 58, 132, 164, 165  
Anderson, B., 58, 134  
Anderson, J., 58  
Arnolt, J., 16, 58, 93, 119, 124, 126, 138, 139  
Baird, C.,  
Barber, S., 59, 123, 131, 142  
Barbour, J., 59  
Bauld, A., 13, 20, 59, 114, 115, 116, 119, 126, 139  
Bell, L., 59, 84  
Bender, B., 59, 126  
Bever, S., 59, 126, 129, 135, 137  
Blackman, B., 59, 134  
Bockel, J., 54, 59, 93, 136, 150, 151, 152, 158, 159  
Boil, R., 53, 60, 85, 128, 145  
Bombay, A., 60  
Broestl, E., 60, 132, 145, 166  
Broka, R., 60, 120, 121, 134  
Brunton, C., 60, 126, 129  
Buck, G., 60, 85, 142  
Burdette, L., 60, 126, 137, 139, 138  
Burgins, J., 60  
Bystrom, C., 61, 134  
Campbell, D., 60, 119, 145  
Canoyer, J., 61  
Carpenter, R., 52, 53, 61, 93, 128, 129, 131, 135, 139, 141, 142  
Carras, K., 61  
Case, K., 61, 92, 114, 119, 123, 131, 133  
Casey, M., 61  
Chambers, C., 61, 142, 145  
Charvat, C., 61  
Charvat, R., 61  
Charvat, W., 61  
Cherry, T., 61, 136, 150, 153  
Chiarito, R., 62, 145  
Chilcot, G., 62, 70, 130  
Christofferson, B., 62, 134  
Clink, D., 62, 145  
Cobelentz, R., 62, 130, 142  
Cook, C., 62, 93, 136, 150, 151, 153, 157, 158, 159  
Cook, D., 9, 63, 93, 114, 118, 119, 120, 125, 126, 137, 138, 139, 142  
Cooney, R., 63, 142  
Cooney, K., 63, 131, 139  
Cooper, D., 53, 63, 114  
Corrigan, P., 63, 120, 121, 126, 128, 139  
Corrington, M., 63, 116, 120, 121, 124, 126, 135, 142  
Counts, J., 63, 134  
Cox, J., 63, 116, 120, 123, 124, 126, 132, 142  
Craig, J.,  
Crawford, B., 20, 63, 120, 126, 129, 131  
Critzler, D., 63  
Crow, C., 64, 130, 138, 139, 142  
Danielson, W., 64, 83, 136, 164, 165  
Davis, R., 64  
Day, A., 54, 55, 64, 92, 114, 116, 119, 129, 136, 141, 142, 150, 152  
DeGarmo, L., 64  
DeLaski, A., 64, 79, 134  
Deberti, M., 65, 114, 116, 117, 120, 126, 139, 142  
Ditzel, G., 65  
Dodd, D., 65, 123, 133, 137  
Doherty, C., 65, 132  
Donnelly, C., 65, 119, 132, 139  
Donnelly, M., 65  
Doty, P., 65, 136, 142, 158, 159, 160  
Dulmage, R., 11, 65, 131, 117  
Duncan, W., 9, 66, 136, 150, 155  
Durant, J., 66, 37, 145  
Dusek, M., 66, 119, 120, 135, 142  
Eckert, D., 66, 141, 142  
Eisenbarth, L., 66  
Emling, J., 16, 66, 120, 121, 124, 137  
Emrich, K., 11, 24, 66, 93, 136, 150, 153  
Erb, E., 66, 145  
Erickson, E., 66, 128, 129, 131  
Fathauer, J., 66, 126, 135, 144  
Fell, G., 66  
Felt, W., 66, 120, 134  
Ferguson, M., 67, 128, 129, 138, 139, 140  
Flanik, L., 67  
Franks, B., 67, 136, 150, 152  
Friedel, D., 34, 67, 125, 132, 136, 150, 152, 154, 164  
Fritz, W., 67, 142  
Galbraith, L., 67, 126, 142  
Gavron, S., 68, 137, 139  
Gerhardt, P., 65, 68, 87, 116, 117, 120, 126, 130, 138, 140, 142  
Gerity, M., 57, 68, 92, 119, 123, 128, 129, 135, 139  
Gielow, R., 34, 68, 132  
Glosser, C., 57, 68, 70, 129, 130, 137, 138, 139  
Gordon, K., 68, 69, 138, 139  
Gough, B., 57, 69, 129, 139  
Gould, J., 69  
Gray, K., 33, 34, 68, 69, 116  
Greer, J., 69, 128, 132  
Gresham, G., 45, 69, 129  
Grossman, C., 53, 69, 116, 120, 126, 140  
Guertin, R., 69, 139  
Haller, R., 11, 69, 117, 131  
Harris, N., 70  
Hasselo, B., 70, 136, 150, 152, 158, 159  
Hauzer, R., 70, 142  
Hayley, J., 70, 128, 129, 144  
Hayden, R., 70, 130  
Henniger, K., 70, 136, 150, 153  
Hertel, 34, 70  
Hill, W., 70, 164, 165  
Hilton, A., 52, 53, 54, 71, 78, 114, 120, 126, 131  
Hird, T., 71, 72, 136, 150, 164, 165, 166, 192  
Hoard, R., 52, 53, 71, 136, 142, 150, 152  
Hoffman, J., 71  
Holland, J., 71, 86, 93, 136, 158, 159, 161  
Holliday, L., 71, 126, 137, 139  
Hollingsworth, H., 71, 114, 115, 116, 119, 126, 130, 142, 145  
Holston, L., 126, 138  
Horton, P., 71, 132, 141, 142  
Householder, S., 53, 71, 126, 139, 138, 141, 142  
Hubach, J.,  
Humphreville, T., 71  
Hunt, B., 71, 129, 139, 140  
Hurd, J., 71, 142  
Hutter, L., 46, 72, 136  
Isle, G., 141, 142  
Jacob, L., 34, 72, 125, 128  
James, B., 72, 139  
Janning, J., 72, 128, 132  
Jarvis, J., 59, 72, 126, 132, 135, 139  
Jones, B., 72, 92, 128, 129, 134, 141, 142  
Karim, D., 34, 72, 132  
Katzenmeyer, D., 53, 57, 73, 85, 128, 129  
Keck, L., 42, 57, 73, 136  
Keiser, S., 16, 20, 22, 34, 73, 119, 125, 126, 133, 138, 139, 141, 142  
Kennedy, J., 73, 93, 114, 115, 126, 135, 139  
Kettlewell, D., 42, 73, 116, 119, 138, 139, 142  
Kinsinger, K., 34, 73, 122, 123, 124, 145, 133, 138  
Kobie, D., 73, 136, 150, 153  
Koch, C., 73, 137, 144  
Koch, J., 74, 123, 133, 137  
Kopowski, L., 74, 136  
Kosch, R., 74, 120, 132, 145  
Kostak, J., 74  
Kraft, H., 74  
Kregenow, K., 74, 134, 140  
Krejci, P., 75  
Kresge, J.,  
Krueger, M., 75  
Krueger, L., 75, 93, 131, 136  
Krueger, L., 75, 119, 126, 140, 142  
Larsen, J., 9, 13, 59, 75, 92, 119, 120, 124, 132, 142  
Lauersdorf, W., 75  
Lawton, A., 76, 84, 119  
Lenard, F., 76  
Lilly, A., 76  
Linak, C., 76, 120, 121  
Lindstrom, T., 76, 128, 145  
Little, L., 16, 76, 122, 123, 124, 246, 129, 131, 141, 142  
Llewellyn, R., 76  
Lodwick, J., 76, 119, 126, 129, 139  
Lorman, B., 76, 145  
Lowe, S., 69, 77, 119, 126, 129, 131, 139  
Lucas, R., 77, 114  
Luttermoser, G., 77, 132, 134, 136, 145  
Lynd, C., 77, 126, 139  
Mahon, P., 77, 120, 137  
Manos, D., 57, 77, 93, 114, 118, 119, 125, 126, 135, 138, 139, 140, 142, 144, 145  
Mansfield, M., 77, 85  
Mathes, J., 54, 77, 92, 118, 119, 124, 126, 135, 137, 138, 139  
Mathews, G., 77, 122, 123, 124, 125, 126, 132, 135, 139, 142  
Matthews, L., 78, 145  
Maxfield, D., 78, 129, 131, 137, 139  
McCellan, B., 78, 116, 120, 132, 134  
McPhee, L., 54, 55, 78, 93, 119, 126, 131, 136, 138, 139  
Miller, C., 72, 78  
Miller, C., 53, 78, 126, 129, 130, 139  
Minns, R., 34, 79, 92, 125, 132, 135, 141, 142, 144  
Moore, G., 79, 144  
Morthland, C., 79, 123, 131, 134, 142  
Mueller, N., 11, 79, 117, 131, 136  
Mulder, R., 79, 92, 136, 150, 152  
Nase, S., 79  
Nicholas, R., 79, 128, 129, 130  
Oerter, D., 79  
Olchon, T., 80, 136, 150, 152  
Palmer, J., 80, 116, 119, 120, 126, 131, 134  
Pandit, A., 80, 114, 116, 117, 130, 132  
Parman, J., 80, 142  
Peate, K., 80, 88, 120, 126, 128, 135, 138, 139, 142  
Perry, B., 80, 145  
Phillip, N., 80, 120  
Phillips, T., 80, 85, 136, 150, 152  
Pierie, C., 81, 134, 144  
Pike, M., 81, 123, 125, 132  
Pike, G., 81, 120, 121, 123, 124, 125, 132  
Pinkerton, B., 81, 120, 128  
Pliske, H., 81, 145  
Powers, W., 81, 136  
Pritchard, J., 82, 132, 134, 145  
Qualiotto, B., 82  
Qualye, W., 72, 82, 134, 136, 158, 159, 160  
Ratcliffe, A., 53, 82, 114, 115, 134, 136, 164, 165, 192  
Reese, R., 82, 132, 134, 144  
Renier, S., 82, 128, 129, 142, 144



Ridill, M., 34, 82, 84, 120, 121, 124, 125, 126, 129, 137  
Rogers, D., 82, 136, 142, 158, 159  
Rogers T., 83, 136, 150, 153  
Roland, L., 83, 85  
Roth, D., 83  
Rothrock, D., 57, 83, 93, 126, 128, 129, 138, 141, 142  
Rouault, R., 83  
Ruby, C., 32, 83, 119, 123, 126, 141, 142  
Ruehle, R., 83, 134  
Sadonis, J., 84  
Sandals, M., 84, 87, 126, 129, 131, 134  
Schultz, B., 34, 84, 92, 123, 124, 125, 131, 144  
Schultz, S., 84, 126, 139, 142  
Schultz, T., 84, 120, 130, 134  
Sedmeyer, J., 84, 142  
Seeley, L., 14, 34, 53, 54, 55, 85, 92, 114, 115, 118, 119, 124, 125, 126, 133, 138, 141, 142  
Sexton, D., 85  
Shanks, C., 85, 126, 129  
Sheppard, M., 74, 85, 139, 142, 144, 145  
Sherry, D., 85, 120, 121, 128, 138  
Shoemaker, B., 64, 85, 116, 126, 131, 134, 140  
Short, B., 54, 86, 114, 136, 164, 165, 166  
Sladek, L., 86  
Smith, J., 53, 57, 86, 114, 115, 126, 129, 135, 138, 139  
Snider, A., 86, 92, 119, 118, 130, 135, 137, 138, 139, 142  
Stacey, P., 86, 139  
Steck, D., 57, 96, 92, 128, 129, 130  
Sterkel, G., 86, 141  
Sterkel, H., 86  
Stueber, R., 9, 34, 52, 53, 87, 92, 136, 141, 142, 150, 152, 164, 165  
Sulick, S., 87, 118, 119, 134, 139  
Sutham, J., 87, 128  
Taham, R., 20, 87, 88  
Tashjian, R., 87  
Thomas, S., 87, 92, 114, 120, 124, 125, 126, 138, 142  
Thompson, S., 87  
Thomson, B., 81, 88, 126, 129, 134, 139, 140  
Toensing, L., 20, 88, 126, 129, 139  
Tongue, T., 62, 88, 145  
Travis, B., 88  
Tritton, T., 88, 145  
Turnbull, F., 88, 126, 139  
Turner, W., 11, 13, 52, 53, 88, 131, 142, 164, 165  
Van Almen, J., 88, 141, 142, 150, 152  
Vickroy, S., 89, 116, 132, 140  
Vosburgh, R., 79, 89, 126, 145  
Watkins, D., 75, 89, 132  
Webster, D., 89, 136  
Wedekind, T., 57, 89, 93, 119, 120, 128, 129, 142  
Weiss, M., 57, 89, 128, 129, 130, 135, 142  
Weiss T., 89  
Wheeland, J., 89, 123  
Williams, G., 89, 166  
Wilson, L., 53, 78, 89, 126, 129, 139, 140  
Wilson, R., 52, 53, 54, 90, 93, 114, 120, 128, 129, 136, 141, 142, 150, 152, 164, 165  
Winters, D., 90  
Wisner, W., 90, 145  
Wolff, C., 134  
Wulff, J., 90, 129  
Yanke, K., 90, 116, 126, 132, 138, 140  
Yassanye, M., 90, 129

## JUNIORS

Abbott, A., 96  
Adams, D., 96, 142  
Adams, S., 96, 127, 138, 139  
Alexander, W., 96, 164  
Anderson, W., 96  
Anderson, S., 34, 96, 119, 134, 140  
Andrews, B., 96, 127, 128, 129  
Armstrong, R., 96, 164  
Ashby, J., 96, 127, 128, 131, 140, 145  
Asher, W., 96  
Babcock, E., 19, 34, 96, 114, 119, 127, 131, 138, 139, 142  
Bader, S., 44, 96, 116, 127, 131, 139, 140  
Ball, B., 96, 129, 135  
Balsom, G., 96  
Barrett, T., 96, 150  
Barry, N., 96, 128  
Bauscher, J., 96  
Beetz, C., 96  
Bender, G., 42, 96, 123, 127, 128, 129, 131, 135, 138, 139, 142  
Berger, D., 96, 139  
Biscotti, J., 96, 127, 131, 139, 142  
Blackman, S., 96, 123, 137  
Brennan, M., 96, 127  
Bruscino, R., 9, 150, 151  
Buchbinder, J., 96, 134  
Buchbinder, W., 97  
Bunge, P., 97, 122, 123  
Bunn, M., 97, 116, 127  
Callihan, J., 97, 114  
Caputo, J., 97  
Casey, J., 97, 164  
Chapman, J., 97, 127, 138, 140  
Christofferson, T., 97, 134, 164  
Clark, D., 35, 97, 127, 139  
Cleverdon, B., 97, 127, 139  
Combes, J., 97  
Cooper, C., 97, 127, 139  
Cooper, K., 97  
Dalhart, G., 97

Danville, D., 97  
Davenport, W., 97, 164  
Davitt, S., 97  
Day, S., 9, 97, 136, 150, 158, 159  
DeBarr, T., 97, 135, 142, 149, 150, 164  
DeCarok, J., 97, 116, 139, 140  
Denis, L., 97, 127, 138, 139, 142  
DeShetler, M., 97  
Dibble, T., 97, 139  
DiTirro, J., 97, 120, 121, 135, 139, 142  
Dolphin, J., 97  
Dorsey, W., 97  
Drake, S., 97, 116, 119, 137  
Duncan, M., 97, 120, 121, 127, 139  
Duncan, R., 97  
Deperow, D., 97  
Dyer, L., 97, 129, 130  
Dyer, L., 97, 141  
Egan, J., 97, 150  
Emrich, C., 97  
Eppley, A., 97, 136, 150  
Field, L., 97  
Fitzpatrick, D., 97  
Fleming, D., 97, 130  
Fletcher, K., 23, 97, 116, 122, 123, 127, 138, 142  
Foley, P., 97  
Frank, D., 97, 133, 134, 140, 141  
Fricke, C., 97, 114, 120, 132  
Gaches, W., 97, 136, 164  
Gaskins, S., 98  
Gavron, 98, 140  
Geissenhainer, M., 98, 120, 137  
Geitgey, P., 98, 116, 119, 127, 138, 139  
Gerhardstein, B., 98  
Good, J., 98  
Goodwin, S., 34, 98, 119, 129, 138, 139, 144  
Gorman, K., 34, 98, 122, 123, 127, 142  
Granlund, M., 98, 134  
Grant, J., 98, 158, 161  
Gray, A., 98, 114, 120, 127, 135, 138, 139  
Gresham, D., 98, 150  
Groshong, K., 98, 142, 164  
Grueschow, J., 98, 144  
Guinesy, W., 98, 150  
Haberstroh, L., 22, 40, 98, 114, 127, 138, 144  
Hagedorn, B., 98  
Hagedorn, E., 98  
Hall, G., 98  
Hand, T., 98, 144  
Hanley, J., 98, 162  
Hanley, J., 36, 98  
Hanna, W., 98  
Harmon, D., 98, 145  
Hausmann, W., 98, 120, 121, 123, 150  
Hawley, C., 98, 119, 120, 127, 139, 144  
Hawthorn, R., 98  
Henderson, N., 98, 127  
Hepp, J., 98, 142, 158  
Hieber, B., 98  
Hill, J., 98  
Hoagland, S., 34, 39, 98, 114  
Hoff, C., 98, 131  
Holm, D., 98, 134  
Householder, M., 99  
Howells, R., 99, 128, 130, 145  
Hull, B., 99, 136, 150  
Hull, J., 99, 141  
Hurdelbrink, M., 99  
Hutter, F., 99, 120, 129, 131, 140  
Inman, L., 99, 127, 128, 129  
Jablonski, B., 99  
Januska, S., 99  
Jarouska, V., 99  
Jeffries, R., 99  
Johnson, C., 99, 114, 135, 137, 138, 139, 142  
Jones, C., 99, 142  
Jones, K., 99  
Jones, R., 99, 144  
Jordan, J., 99  
Kaiser, R., 99  
Kanaby, S., 11, 34, 99, 119, 138, 139, 142, 144  
Keith, J., 99  
Keller, C., 99, 127, 139  
Kelly, J., 99, 131, 139, 142  
Kleinert, K., 96, 99, 136, 150  
Koenig, 99  
Kosch, J., 99, 144  
Kraft, W., 99, 136  
Krauss, M., 99, 122, 123, 139, 142  
Kresge, K., 12, 55, 99, 114, 127, 137, 138, 139, 142  
Lang, G., 100  
Lash, R., 100  
Leaman, K., 100, 132, 144  
Leaders, R., 100, 133  
LeGrande, D., 100  
Lehecka, G., 100  
Levering, W., 100, 145  
Lewis, G., 100, 127, 142  
Linke, E., 22, 96, 100, 116, 122, 123, 127, 135  
Lipp, E., 100  
Love, K., 100, 139  
Loveland, J., 96, 100, 114, 115, 120, 128, 129, 136, 142, 150  
Lunt, C., 100, 123, 127, 139  
Lutzenburg, T., 100  
Maddex, C., 100  
Mahey, E., 100, 134, 140  
Mally, J., 100, 142  
Manos, C., 100, 114, 127, 138, 139

Maratta, R., 100  
 Marin, C., 100, 142  
 Martin, S., 35, 100, 127, 138, 139  
 Martin, T., 100  
 Mason, J., 100, 150  
 Mast, L., 100, 138  
 Mattern, D., 96, 100, 127, 139  
 Matthews, C., 100  
 McCann, M., 100  
 McClellan, L., 100, 116, 127  
 McDonald, B., 100  
 McDonnell, W., 100  
 McGilvray, D., 100  
 McKelip, S., 44, 100, 140  
 Meineke, S., 100  
 Miller, L.,  
 Miller, M., 100, 139  
 Miller, N., 101, 140  
 Miller, R., 101  
 Millman, J., 35, 101, 114  
 Moisio, J., 101  
 Monger, S., 101, 128, 131, 137  
 Moore, C., 43, 101  
 Morgan, E., 101, 127, 137  
 Morris, R., 101, 142  
 Muzik, S., 101, 127, 138, 139  
 Naye, S., 101  
 Nickels, W., 101, 119, 127  
 Noon, M.,  
 Norton, M., 101, 116, 139, 140  
 Norum, E., 101  
 Noyes, P., 101, 127, 139  
 Nyerges, T., 101  
 O'Brien, G., 101, 135  
 Oerter, M., 101, 123, 127  
 O'Halloran, K., 101, 116, 145  
 O'Malley, D., 101  
 Osborne, P., 101, 136, 142, 150  
 Parrott, H., 101  
 Parks, G.,  
 Pecoy, C., 101, 136, 150, 158, 158  
 Perry, F., 101, 150, 158, 159  
 Pettie, M., 101, 114, 122, 123, 142  
 Pickrel, S., 101, 140  
 Pidgeon, C., 101, 150, 158, 159  
 Pieper, B., 102, 150  
 Plum, D., 102, 142, 158  
 Pocock, L., 102, 127  
 Powell, S., 102, 144  
 Prescher, N., 102, 120, 129, 137, 144  
 Prendergast, D., 102, 150  
 Pressler, T., 18, 102, 120, 121, 162  
 Pulley, 102, 142  
 Rafter, G., 102  
 Ramsey, D., 102  
 Roberts, N., 102, 127  
 Robinson, W., 102  
 Rockenbach, J., 102, 136, 142, 149, 150, 164, 165, 166  
 Roeder, P., 102, 127, 128, 139  
 Rogers, T., 102  
 Rohke, R., 102  
 Ross, R., 102  
 Russell, J., 102  
 Ruthenburg, M., 102, 135, 137, 138, 139  
 Sabot, M., 102, 127, 138, 139  
 Samerdyke, P., 102  
 Santoro, C., 102, 128  
 Saul, D., 34, 102, 123, 127, 145  
 Scharf, J., 102, 127, 139  
 Schatzinger, S., 102, 138, 142  
 Schenk, C., 102, 127  
 Scheuer, R., 102  
 Schindehette, S., 102, 141  
 Schuette, C., 103, 128, 139  
 Shelly, L., 103, 116, 127, 142  
 Shipley, M., 103, 127, 140  
 Shults, J., 103, 127, 140  
 Sigmund, E., 36, 103, 116, 135  
 Simpson, A., 103, 127, 128  
 Sloe, M., 134, 139, 140  
 Snider, H., 103, 150, 158, 159  
 Steger, L., 103  
 Stevens, J., 103, 127, 128, 134, 139  
 Stiffey, C., 103  
 Stiratelli, R., 103, 145  
 Stryker, J., 103  
 Swanston, P., 103, 127, 128  
 Taylor, L., 103, 142  
 Thorpe, R., 103, 130  
 Vereeke, B., 34, 103, 119, 122, 123, 127, 145  
 Walker, T., 103  
 Walmsley, S., 36, 103  
 Waltz, D.,  
 Weber, E., 34, 103, 119, 127, 128, 129, 142  
 Wheeler, R., 103  
 Wilde, H., 103, 119, 120, 127  
 Wilke, S., 103  
 Williams, G., 103  
 Wilson, C., 103, 127, 138, 139  
 Wilson, N., 36, 46, 103, 119, 127, 138, 140  
 Woehrmann, S., 103, 134, 139, 142  
 Wolfe, N., 103, 164, 166  
 Youngs, G., 103

Allen, T., 104  
 Anderson, J., 104, 144  
 Ashley, J., 104  
 Ashley, N., 104, 141  
 Asher, M., 104, 127, 139  
 Aussem, J., 104, 136, 150, 162  
 Baker, W., 104, 127, 139  
 Bell, A., 104, 156, 162  
 Bender, J., 104  
 Bernard, L., 104, 127, 128, 139  
 Bever, R., 104, 156  
 Bingham, C., 104, 127, 141  
 Bird, J., 104, 156  
 Blakemore, G., 104  
 Blakeslee, M., 104, 127, 129  
 Blatter, S., 104  
 Blix, M., 104  
 Bolton, L., 104, 105, 114, 127, 129, 140, 141, 144, 145  
 Bondy, T., 105  
 Borchert, G., 105  
 Brandy, P., 105, 135, 150, 156, 162  
 Bricker, G., 105  
 Broka, M., 105, 127, 139  
 Brown, M., 105  
 Brown, W., 105, 116, 131  
 Brunton, K., 105  
 Burdick, D., 105, 132  
 Burgins, G., 105, 139  
 Burson, C., 105, 127, 144  
 Burson, L., 105  
 Campbell, H., 105  
 Campbell, T., 105, 156  
 Carlson, D., 105, 144  
 Cartwright, M., 105, 127, 139, 140  
 Casey, M., 15, 105, 116, 138, 140, 145  
 Cavano, R., 105, 135  
 Cergol, J., 105, 127, 139  
 Chambers, B., 105, 156  
 Christensen, J., 105, 145  
 Christofferson, S., 105, 116, 140  
 Clark, W., 105  
 Clarke, K., 105, 139  
 Clay, M., 105  
 Connoway, L., 105, 127, 129, 137, 139, 140, 141  
 Conlon, D., 105, 127, 137, 139  
 Cook, D., 105, 114, 127, 138, 139, 141  
 Cooney, C., 105, 139  
 Craun, S., 106, 132, 133  
 Crow, R., 106, 156  
 Danville, D., 106, 164  
 Davis, S., 106, 139  
 DeShetler, M., 106, 127  
 DeYo, G., 106, 156  
 Didinger, S., 106, 127, 139, 140, 141  
 DeLauro, M., 106, 156, 164  
 Doherty, J., 106, 156  
 Doherty, C., 35, 106, 144  
 Dougherty, T., 106, 156  
 Dowman, J., 106, 129, 141  
 Downey, T., 106  
 Eaton, D., 106  
 Eckert, B., 22, 106, 127, 139, 140  
 Edwards, P., 106, 116, 127  
 Egan, T., 106  
 Elder, M., 106, 127, 139  
 Elsner, L., 106, 127  
 Ferchau, C., 106, 127, 139, 140, 141  
 Ferguson, B., 106, 127, 129, 139, 140  
 Flesch, K., 106  
 Forbes, B., 18, 127, 140, 141  
 Frazee, J., 106, 114, 137, 138, 139, 141  
 Frey, D., 106  
 Furber, C., 106, 162, 166  
 Gang, D., 106, 132  
 Geary, K., 106, 129  
 Geiger, S., 106, 127, 129  
 Gerhardt, S., 106, 116, 127, 140, 141  
 Gibbs, G., 106, 164  
 Gilbert, P., 106, 139, 140  
 Gillingham, J., 106, 166  
 Gilmore, C., 106, 127, 141  
 Gilliam, R., 106  
 Graf, B., 106, 116, 137  
 Griffel, J., 107  
 Griffith, J., 107, 127  
 Griswold, S., 107  
 Gunter, D., 107, 145, 156, 166  
 Gyllenhaal, C., 107  
 Hall, G., 107, 127, 139  
 Hanan, D., 107  
 Handren, R., 107, 156, 164  
 Handschuh, K., 107, 144  
 Hanson, S., 107, 127  
 Harris, G., 107, 127, 137  
 Hayden, G., 107, 164  
 Helgessen, J., 107  
 Heller, J., 107  
 Henneberry, S., 107, 127, 139  
 Herkel, W., 107  
 Hertel, N., 107, 116, 127  
 Heussner, R., 107  
 Hillman, R., 107  
 Hoffman, L., 107, 127  
 Hoffmann, M., 107, 166  
 Hosmer, L., 107, 127, 138, 139, 141, 145  
 Howells, L., 107, 127, 129, 139, 141  
 Humphreys, M., 107, 162  
 Hutchinson, G., 107, 114, 115, 135, 156

#### SOPHOMORES

Adams, J., 104

Jenkins, N., 107, 133  
 Jeric, S., 107, 127, 139, 141  
 Jerina, R., 107, 129, 156  
 Johnson, G., 107, 156  
 Kline, S., 107, 127, 139, 140  
 King, D., 108, 116, 127  
 Klein, J., 108, 145  
 Kohl, D., 41, 108, 139  
 Kolesar, J., 108, 132  
 Kossman, B., 108, 156  
 Kranz, B., 108, 141, 156  
 Kratsas, K., 108, 140  
 Kreger, S., 108, 140  
 Krueger, G., 108  
 Kuhn, R., 108, 141  
 Kuper, T., 108, 133  
 Kvatek, J., 108  
 Lamkin, G., 108, 127, 145  
 Larkin, G., 108, 162  
 Lavelle, S.,  
 Lawther, S., 108, 116, 127, 135, 139, 144  
 Lawton, B., 108, 127  
 Lee, T., 108  
 Leeders, W., 108  
 Lilley, L., 108, 127, 129, 141  
 Linderman, R., 108, 132, 144  
 Linden, R.,  
 Lunt, P., 108  
 Lutz, B., 104, 108, 127, 139, 140  
 Lynch, C., 108, 127, 137, 139, 140, 141  
 Lynd, H., 108, 156  
 Maddocks, R., 108  
 Mako, R., 108, 144, 156, 164  
 Malone, M., 108, 127, 129, 141  
 Maloney, K., 108, 139, 140, 144  
 Marquardt, M., 108, 127, 139, 144, 145  
 Mather, C., 108  
 Mather, L., 108, 127, 140  
 Mattern, D., 108, 164  
 Maxwell, G., 108  
 McComb, W., 108, 132, 164  
 McDonald, C., 108  
 McElwain, D., 108, 129, 141  
 McKay, M., 109, 116, 127  
 McKinley, C., 41, 109, 139  
 McKinley, R., 109, 144  
 McPhee, J., 109, 114, 127, 137, 139, 144  
 Meineke, R., 109  
 Meyer, J., 109  
 Meyers, W., 109, 129, 137, 140  
 Miller, K., 109, 127, 135, 137, 140  
 Miller, L., 109  
 Miller, M., 109  
 Minns, J., 109, 127, 129, 141, 144  
 Moats, T.,  
 Morley, C., 109  
 Moroney, J., 109, 156, 164  
 Mulder, N., 109, 141, 156  
 Muscenti, D., 109, 127  
 Nickle, T., 109, 132, 144  
 Noelle, H., 109, 116, 127, 144  
 Noon, J., 109  
 O'Brien, T., 109  
 Oliver, L., 109  
 Papworth, J., 109, 145  
 Pederson, P., 109  
 Pfahl, C., 109  
 Phillips, M., 109  
 Pinkerton, B., 109, 162, 166  
 Powers, R., 109, 144  
 Purdy, P., 109, 127  
 Qualye, R., 109, 162  
 Ratcliffe, J., 109, 138, 141  
 Ratusnik, D., 109, 145, 156, 162  
 Riefenstahl, R., 109, 156, 164  
 Riemer, K., 109, 116  
 Riley, R., 110  
 Robertson, B., 110, 127, 139, 140  
 Robertson, L., 110, 114, 116, 127, 138, 139  
 Robinson, S., 110, 127, 139  
 Robison, B., 110, 132, 144  
 Rodman, J., 110, 136, 150, 162  
 Rogers, G., 110, 156  
 Rosenberry, V., 110, 116, 140  
 Rothrock, K., 110, 127, 141  
 Rouault, C., 110, 127  
 Sabin, D., 110  
 Sandals, S., 110, 127, 129, 138, 139  
 Sanson, S., 110  
 Satullo, J., 104, 110, 114, 140  
 Savon, B., 110  
 Savon, L., 104, 110, 114, 127, 135, 138  
 Saxton, B., 110, 127, 129, 139, 140, 145  
 Scatterday, H., 110, 127  
 Schey, D., 110, 127, 140  
 Schmid, N., 110  
 Seiple, J., 110, 164  
 Sell, M., 110, 139  
 Shaw, C., 110, 134, 139  
 Shaw, T., 111, 141  
 Shear, T., 111, 129, 141, 156  
 Shepple, R., 111, 156, 162  
 Shufeldt, L., 111  
 Shipley, M., 111  
 Short, T., 104, 111, 164  
 Sibcy, B., 111, 139, 144  
 Siebenaller, J., 111, 139  
 Simmons, W., 111  
 Smith, C., 111, 141  
 Smith, J., 111, 156, 162

Snider, S., 111  
 Solomon, J., 111  
 Spindle, D., 111, 116, 127, 141  
 Starkey, L., 111, 116, 127, 140  
 Stevens, N., 111, 140  
 Strodtbeck, D., 111, 164  
 Sutter, L., 111  
 Swanson, R., 111, 114, 156, 164  
 Teufel, L., 111, 156  
 Thomas, B., 111, 156  
 Thomas, R., 111, 141  
 Thoresen, R., 111  
 Thorn, D., 111, 144, 156  
 Troph, D., 111  
 Tucker, B.,  
 Utrata, D., 111, 130  
 Van Gunten, S., 111  
 Volden, M., 111, 127, 129, 139, 144  
 Vose, C., 111  
 Wahl, K., 111  
 Wald, B., 111, 139  
 Walsh, T., 111  
 Wartian, K., 111, 127, 129  
 Webster, R., 45, 111, 129  
 Wehrle, L., 111  
 Weiss, L.,  
 Wells, J., 111  
 White, J., 111  
 Whitlock, N., 111  
 Wilson, R., 111, 156  
 Wolslage, M., 111, 127, 129, 140  
 Woodring, C., 156  
 Woodring, L., 139  
 Wuerth, R., 111, 135, 156, 164  
 Yacobucci, N., 111, 162

#### FACULTY

Adams, Mr. Robert T., 38  
 August, Mr. Harold M., 41, 132  
 Bloser, Miss Gertrude, 36, 118, 124  
 Brandt, Mr. Paul W., 43  
 Briola, Mr. William, 35  
 Cawse, Dr. Robert C., 28  
 Connelly, Miss Eleanor S., 32  
 Crawfis, Mr. James D., 40  
 Crews, Mr. W. Curtis, 47, 142  
 Day, Mrs. Evelyn, 36  
 Denton, Mrs. Sara, 35, 137  
 Drake, Mrs. Gladys, 39, 139  
 Eusek, Mrs. Doris, 44  
 Ebert, Mr. Michael W., 39, 156, 162  
 Flenner, Miss Janet, 37, 126  
 Fanta, Mrs. Vera A., 31  
 Fathauer, Mrs. Mae P., 31, 33  
 Galiffo, Mr. Eugene F., 30  
 Gantar, Mr. Roland F., 40  
 Gordon, Mrs. Judith, 37  
 Hale, Mr. Richard S., 39  
 Harris, Mr. Walter L., 29  
 Hosmer, Mr. Rowland F., 47, 144  
 Huck, Mrs. Ann E., 44  
 Hull, Mrs. Betty Jane, 32  
 Hutter, Mrs. Frances M., 31  
 Jeric, Mrs. Dorothy, 36  
 Johnson, Mrs. Mary Ann, 36, 122, 124  
 Jordon, Mrs. Dorothy, 33  
 Keillam, Mr. James E., 37, 128, 129, 130  
 Kellam, Mrs. Eleanor H., 36, 120, 124  
 Kidwell, Mrs. Helen, 31  
 Kopplin, Miss Sally K., 35  
 Larson, Mr. Russell, 46, 128  
 Lipaj, Mr. Cyril M., 45, 131  
 Llewellyn, Mr. Jack W., 48, 136, 150  
 Maben, Mr. R., 136  
 Mengert, Mr. Phillip H., 30, 124, 36  
 Meyers, Mr. George W., 38, 130  
 Monrad, Mr. Donald R., 43, 134  
 Morehouse, Mrs. Ruth L., 35, 125  
 O'Donnell, Mr. Vincent J., 42, 114  
 O'Hara, Mrs. Mary E., 31  
 O'Neill, Mrs. Lynn B., 37, 139  
 Polk, Mr. William W., 136, 150, 164  
 Saxton, Mrs. Marjorie, 48, 136, 138, 140  
 Sheehan, Mrs. Susan, 44  
 Townsend, Mr. Richard, 41, 136  
 Van Alman, Mr. Richard, 45  
 Voiers, Mr. Richard E., 48, 136, 150, 158  
 Wagner, Miss Mary E., 38  
 Wagner, Mr. Timothy C., 40, 124, 132  
 Wells, Mr. Edward S., 42  
 Wichman, Mr. John E., 43, 119, 124  
 Zettlemeier, Mrs. Mana H., 41, 132  
 Zivic, Miss Janis, 37, 127  
 Hardick, Mr. Frank, 49  
 Klein, Mr. Ray, 49  
 O'Toole, Mr. R., 49  
 Edmunds, Mrs. A., 29  
 Grasse, Mrs., 29  
 Hodge, Miss D., 29  
 Rogers, Mrs. R., 29  
 Voelker, Mrs. M., 29  
 Mansfield, Mrs. R., 49  
 Meyers, Mrs. Sally, 49  
 Savon, Mrs. G., 49  
 Zemek, Mrs. Lillian R., 49





## supplement

The 1964-'65 school year has at last drawn to a close . . . our track and baseball teams have been honored for their efforts . . . outstanding seniors have received awards for their hard work . . . an "Evening in Paris" was enjoyed at the prom . . . the senior class of '65 has graduated. They have cleared the hurdle of high school with a good margin to spare, and the challenge of college lies close ahead. They have left a large empty space at Bay High . . . an empty space which the senior class of '66 must step up to fill. We are in the process of changing from one world to another . . . an awesome change. The future holds many exciting and challenging things in store for us. With lots of hard work, hope, and a pinch of luck, we will clear the next hurdle in life, and the many more to follow.



"Stop it, Abbey!" . . . Tension mounts in **The Crucible**.

an outlet for talents and energy . . .

The calm before the blow . . .



The choir echoes songs of young America as they sing "Battle Hymn of the Republic".



Bay 10 3	Lakewood	9 2
Bay 1 4	Elyria	2 5
Bay 5 4	N. Olmsted	1 6
Bay 1 2 0	Rocky River	2 13 6
Bay 2 2	St. Edward	3 4
Bay 6 9	Medina	1 0
Bay 2 9	Fairview	4 1
Bay 4 0	Westlake	1 1
Bay 5 2	Lorain	2 5

Row 1 — T. DeBarr, J. Krueger, Bill Duncan, D. Ratusnik.  
 Row 2 — P. Doty, C. Cook, D. Cooper, B. Asher, B. McDonnell, S. Naye, D. Webster. Row 3 — H. Snider, B. Powers, B. Coblentz, B. Haseelo, J. Grant, B. Franks, Coach Llewellyn, T. Olchon, J. Loveland, A. Bell



“varsity will honor bay . . .”



Row 1 — L. Keck, J. Aussem, N. Wolfe, R. Morris, G. Luttermoser, N. Mueller. Row 2 — Coach Maben, G. Hayden, P. Brady, A. Manfre, G. Fell, P. Osborne, D. Jeffries, D. Oerter, D. Utrata, D. Plum. Row 3 — T. Lindstrom, A. Eppley, T. Cherry, B. Quayle, J. Pritchard, J. Rodman, R. Shepple, D. Friedel, J. Soloman

Bay 20½	N. Olmsted 53	R. River 74½
Bay 52	Fairview 69	Avon Lake 28
Bay 20½	Fairview 50½	R. River 70
Bay 41	Olmsted Falls 37	Westlake 71
Bay 63½	St. Edward 65	Medina 19½
Bay 27		Elyria 91



Dave Friedel broad-jumps his way to fourth place in SWC.



Casey at the bat.

A leap on the way to victory.



Osborne strains toward finish line.

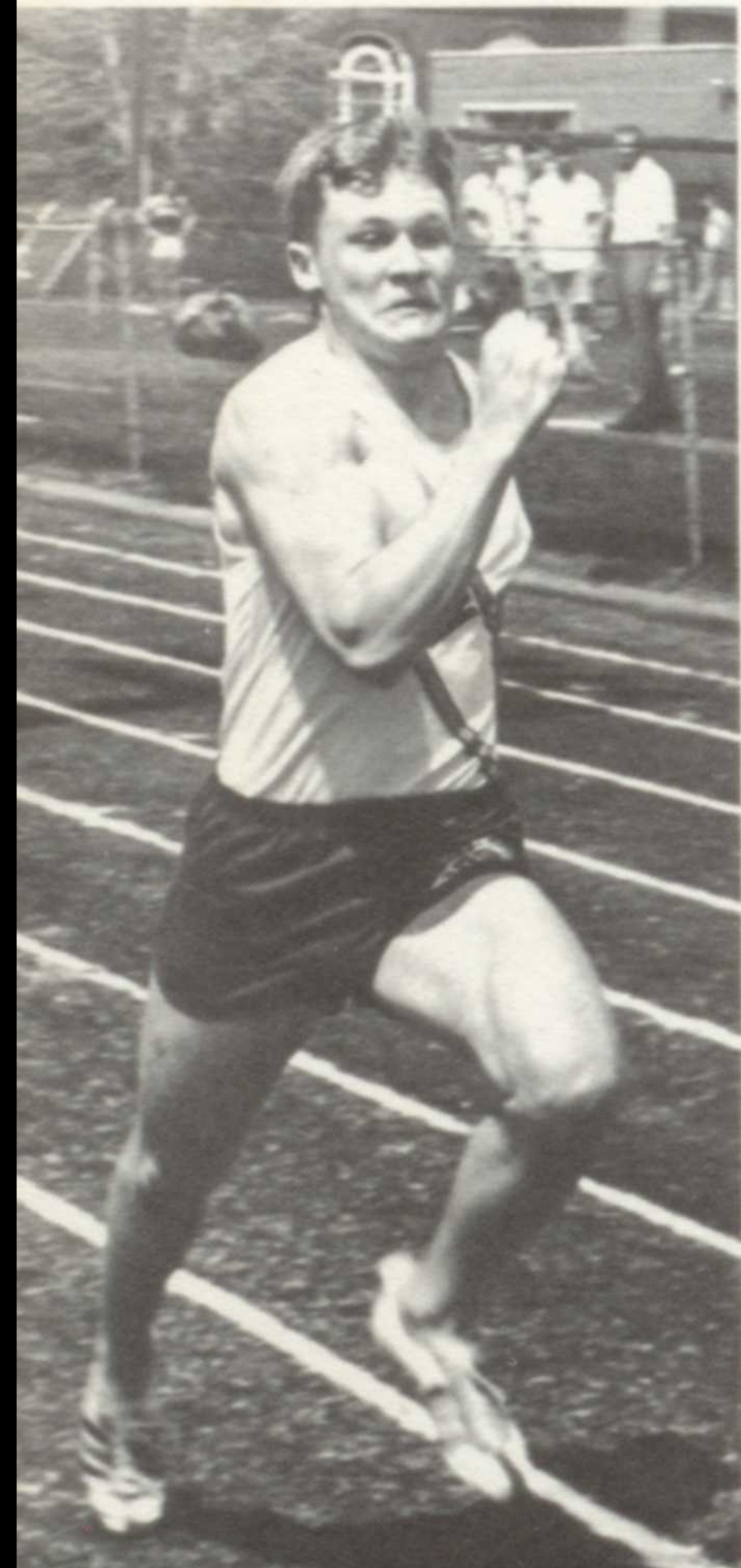

"Stretch" Olchon freddies for that out . . .





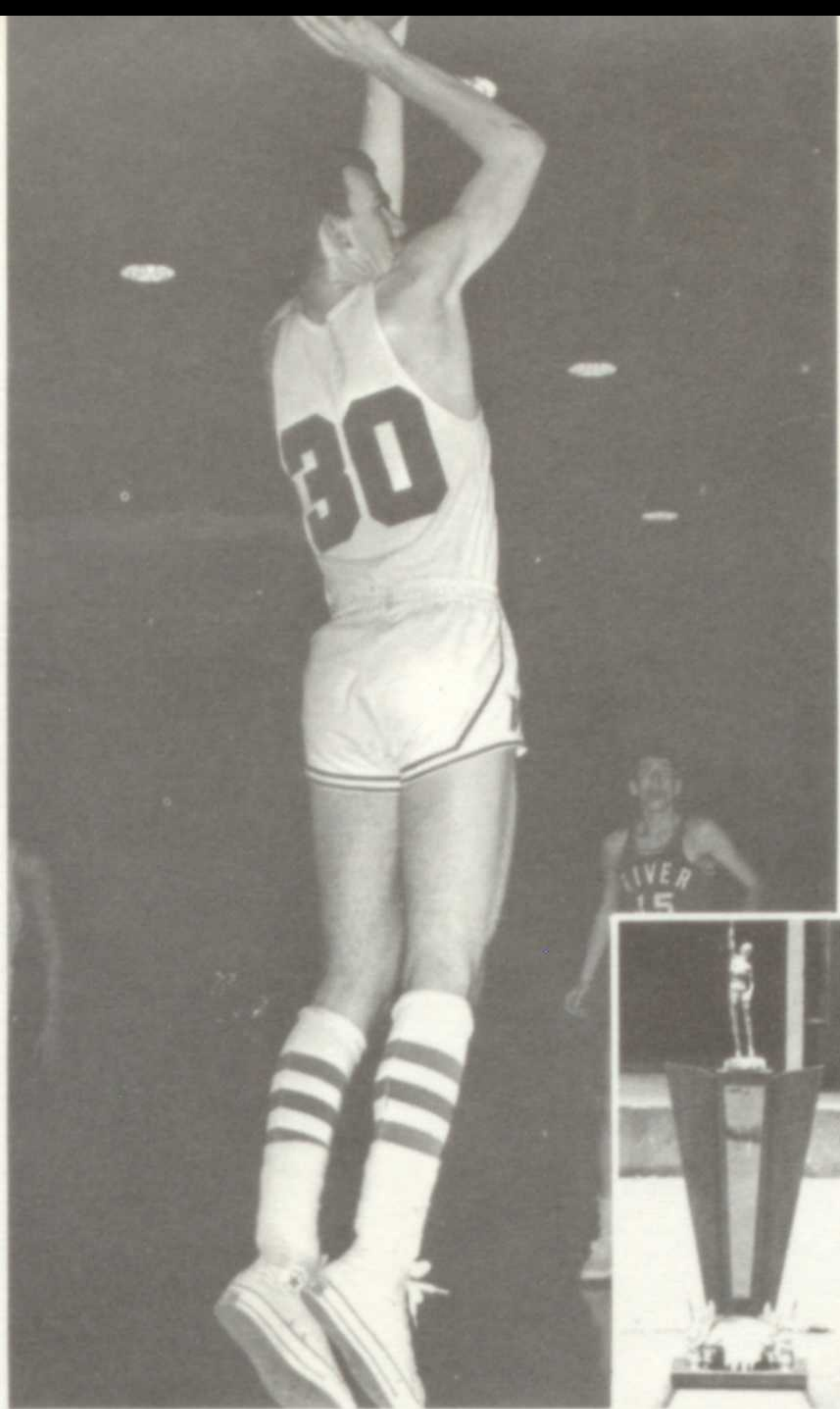

Our "All Star" Jim Holland scores another . . .

get those points . . .



Lyndon Keck (right) . . . outstanding trackster.

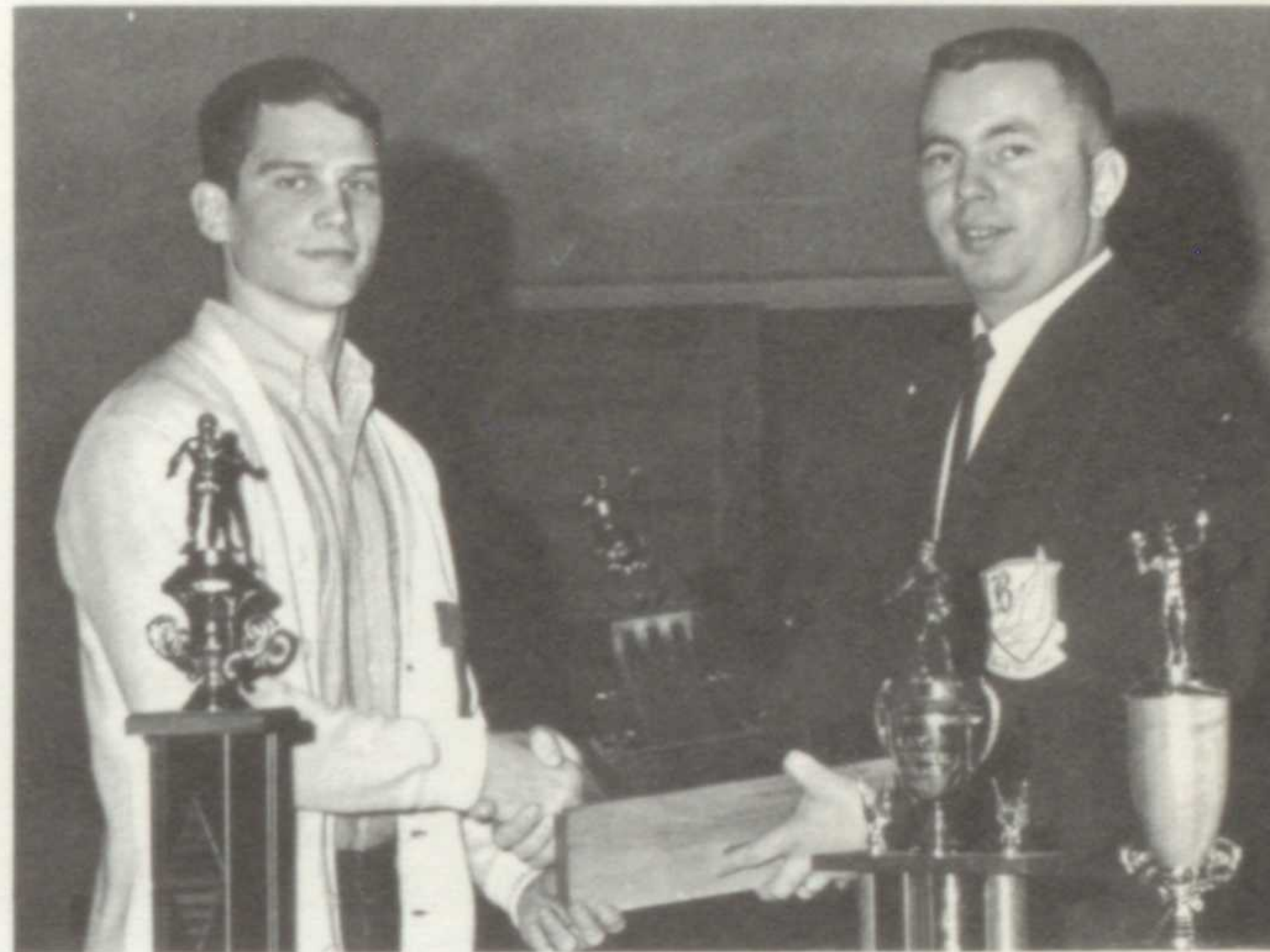

Tim Hird awarded outstanding wrestler by Coach Polk.



Bob Hasselo honored . . . Nelson Nark's award.



Paulette Gerhardt happily accepts Faubel-Grossman award.



Mr. Heaton reveals experiences in sports writing to fellow journalists.



Jim Larsen, Sue Keiser prove their worth as members of society . . . Student Council citizenship award.



Fricke presents winning platform for S.C. president.

well-earned rewards . . .



Rotary speech winner Dave Waltz receives applause from fellow opponents.



Jim Bockel, Jodi Mathes, Beth Vereeke, and Ed Broestl enjoy an "Evening in Paris" at the Prom.

"Oh, to be a teenager again" . . . sigh senior parents.



Maidens of Dogpatch USA step to the music at Goldiggers' Ball.



The romance of Paris . . .

our immediate goal has been achieved .



The hope of all . . . "You'll Never Walk Alone"

The end and the beginning in one motion.

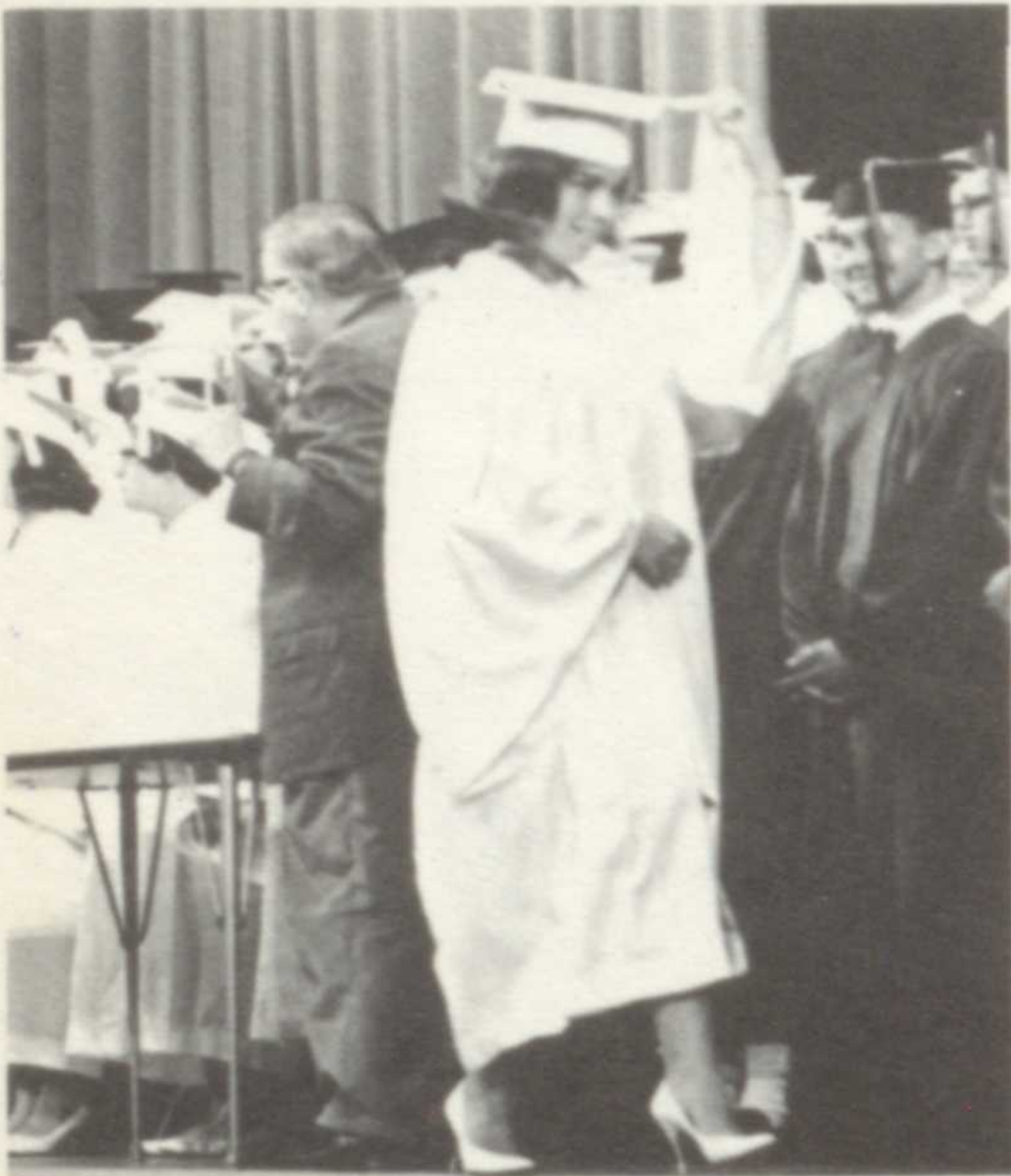

Anticipation heightens as "Pomp and Circumstance" echoes through the hall.



**Prom** . . . French romance and a mood of quiet elegance settled in our Central Park . . . entering an avenue of delight with an archway and awesome fountain . . . up the path and under the trellis to springtime delight with the flowers, statues, pastel colors, soft music, French cafe, characteristic of "Paris After Dark" . . . Beautiful gowns whirled . . . only to be hushed too soon . . . leaving only the memory of burning gaslights to over-shadow the melancholy but content mood after the last dance. **Graduation** . . . farewell to how many hours of "exasperating formal education"? As the time approached we saw ourselves ending our high school explorations but facing the challenge of new adventures optimistically . . . not wishing we were "white swans" but realizing our limits . . . trying to fulfill our potential with the maturity gained along the way . . . Finally June 10 and this time "Pomp and Circumstance" was our professional . . . caps, gowns . . . treasured diplomas symbolizing much more than "three cents" . . . Realizing we'd lost our childhood security, we took a last glance around . . . those familiar faces we'll never see again . . . and we hoped they'll "Never Walk Alone".

Aquamarine . . . their last all-night fling



