



**BLUE BOOK**







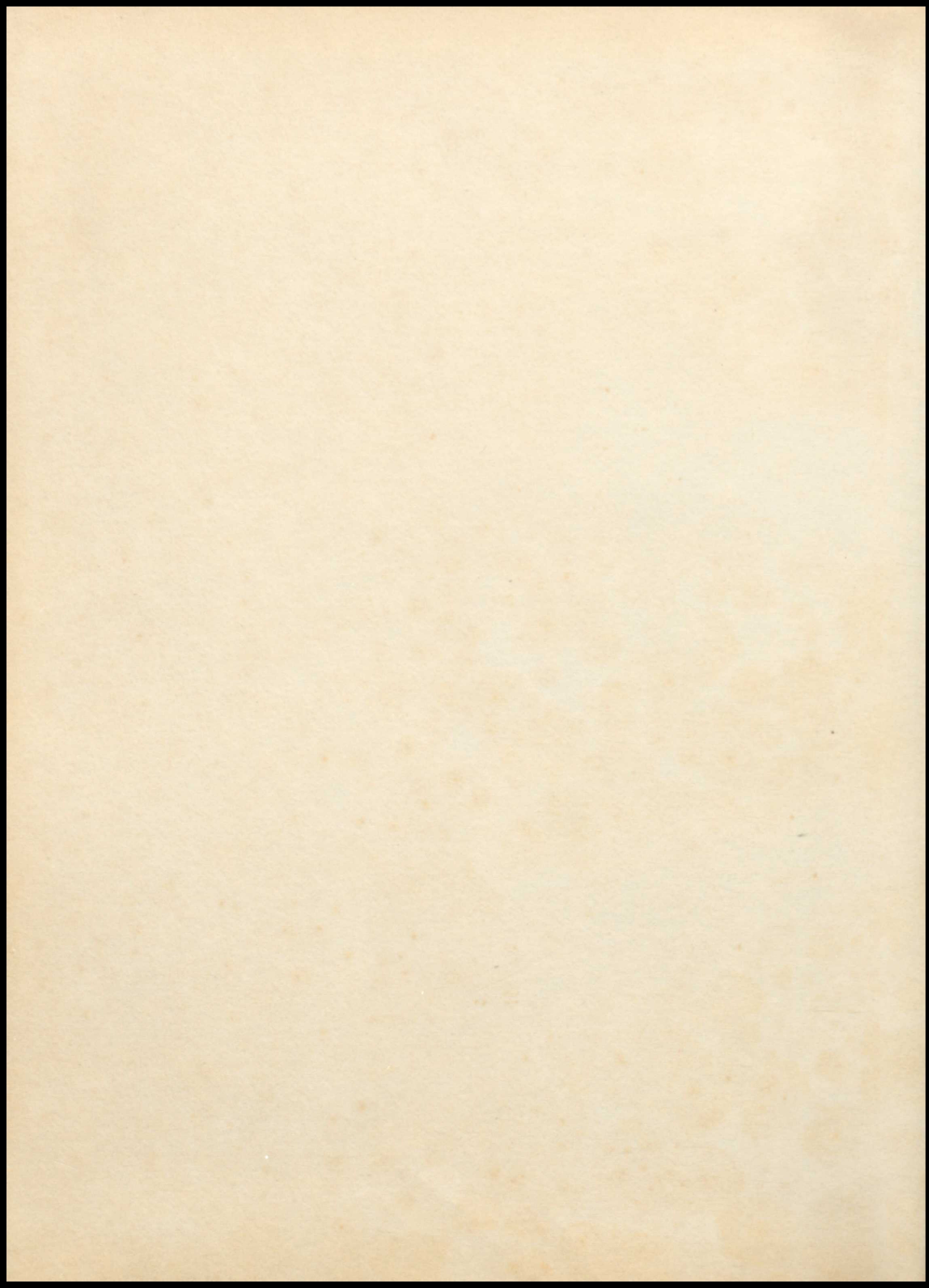



**PATHWAY TO SUCCESS**





# **BAY BLUE BOOK**

## **1961**

**Bay High School  
Bay Village 40, Ohio**

**Thirty-Second Edition**

**Editor-in-Chief: Annette Jones**

**Advisor: Mr. Charles Deafenbaugh**



# PATHWAY

## TO

# SUCCESS

A pathway lies before each man,  
Slippery, stony, little used.  
The weak will fall along the way  
The brave hold promise of success.

The lamp of learning lights the way,  
So we may bypass ditches of ignorance.  
It brightens the path, our eyes, our souls.

Success is won through togetherness,  
Friendship's strong aims guiding our steps  
With fellowship, love, and understanding.

Success is gained by intense desire,  
A force that yearns for all of life —  
Its good, its bad, its tender, its sad.

A force yet more intense is spirit  
It is the individual — Yearning  
For souls depth, for life's heighth.

Service is the deeds of love  
Making the path a springtime road.  
A helping hand, a smiling heart

With leadership, success draws near.  
The courage to be ahead — to guide  
The weak, afraid; the crippled, unsure.

With these arts we walk the path —  
Success lies ahead — golden.





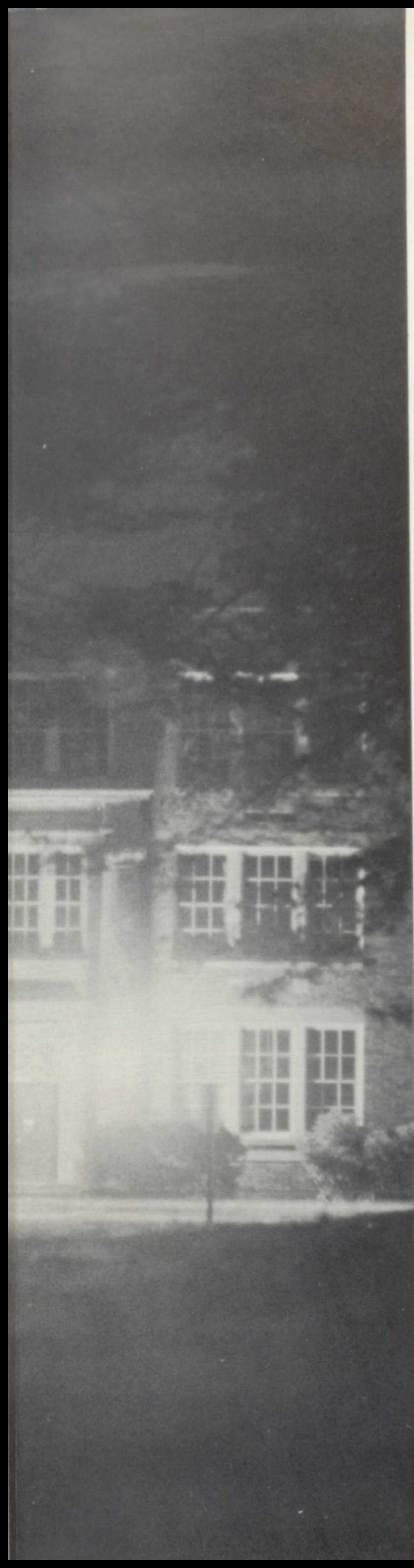

# PATHWAY TO SUCCESS

<b>LEARNING</b>	
<b>(Faculty)</b> . . . . .	<b>12</b>
<b>TOGETHERNESS</b>	
<b>(Underclassmen)</b> . . . . .	<b>22</b>
<b>SERVICE</b>	
<b>(Activities)</b> . . . . .	<b>38</b>
<b>DESIRE</b>	
<b>(Sports)</b> . . . . .	<b>74</b>
<b>SPIRIT</b>	
<b>(School Life)</b> . . . . .	<b>98</b>
<b>LEADERSHIP</b>	
<b>(Seniors)</b> . . . . .	<b>110</b>
<b>PATRONAGE</b>	
<b>(Advertisements)</b> . . . . .	<b>138</b>

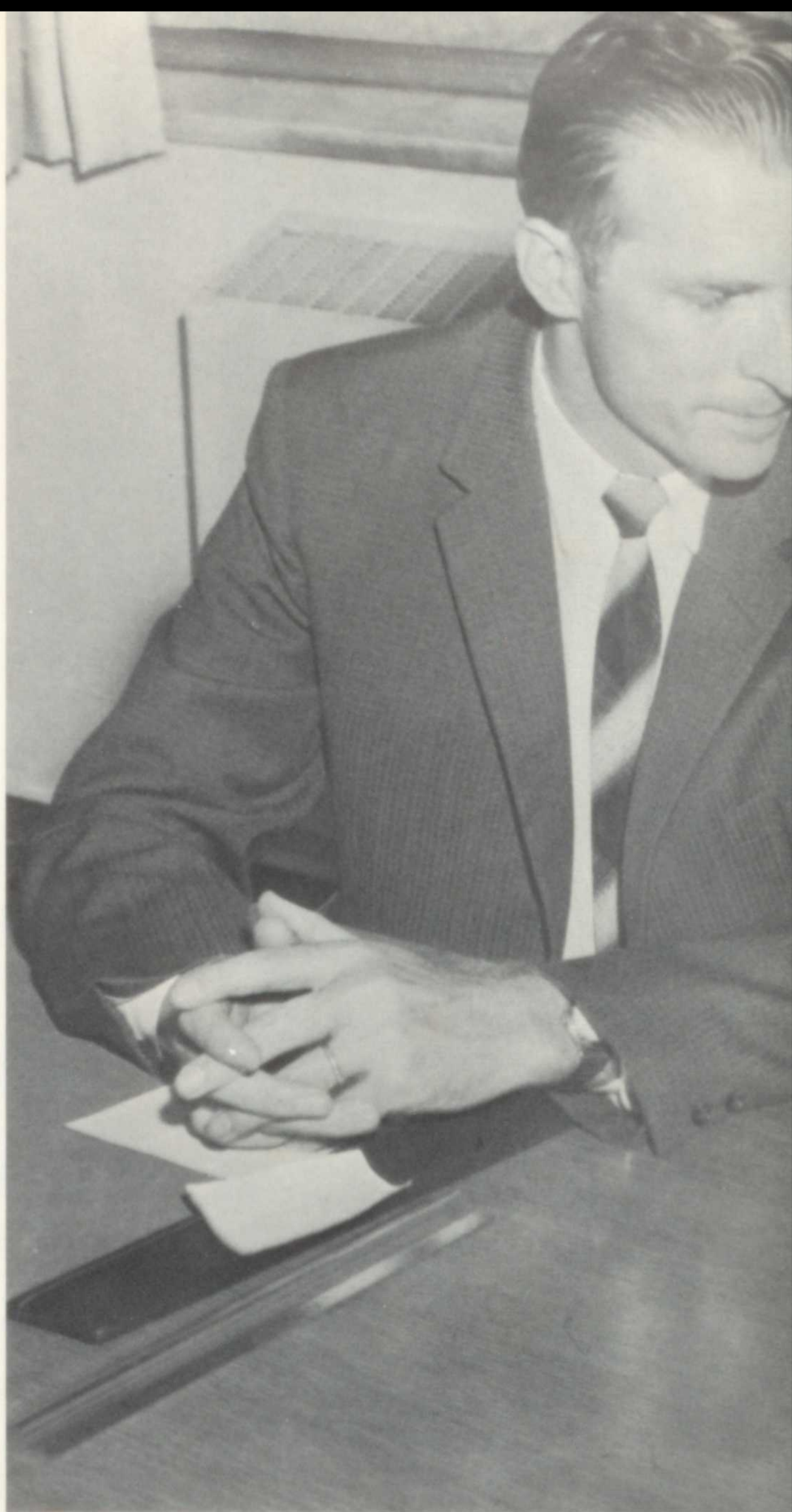

**THE LAMP OF LEARNING**

**LIGHTS THE WAY . . .**

**SUCCESS IS WON THROUGH  
TOGETHERNESS.**





**SUCCESS IS GAINED BY INTENSE**

**DESIRE . . .**



**SERVICE IS THE DEEDS**

**OF LOVE . . .**



**A FORCE YET MORE INTENSE**

**IS SPIRIT**

**WITH LEADERSHIP, SUCCESS**

**DRAWS NEAR.**



**PATHWAY TO SUCCESS . . .**





**LEARNING**



## PRINCIPAL

Although an "old timer" in Bay, this year Mr. Judd filled a new role, that of Principal. He had served as assistant principal since 1957. He slipped into his new position with the friendly ease and cordiality which has made him loved by all Bay students. Besides being a pal to the students throughout his years at Bay, he has shown diplomacy and intelligence in handling his new position.

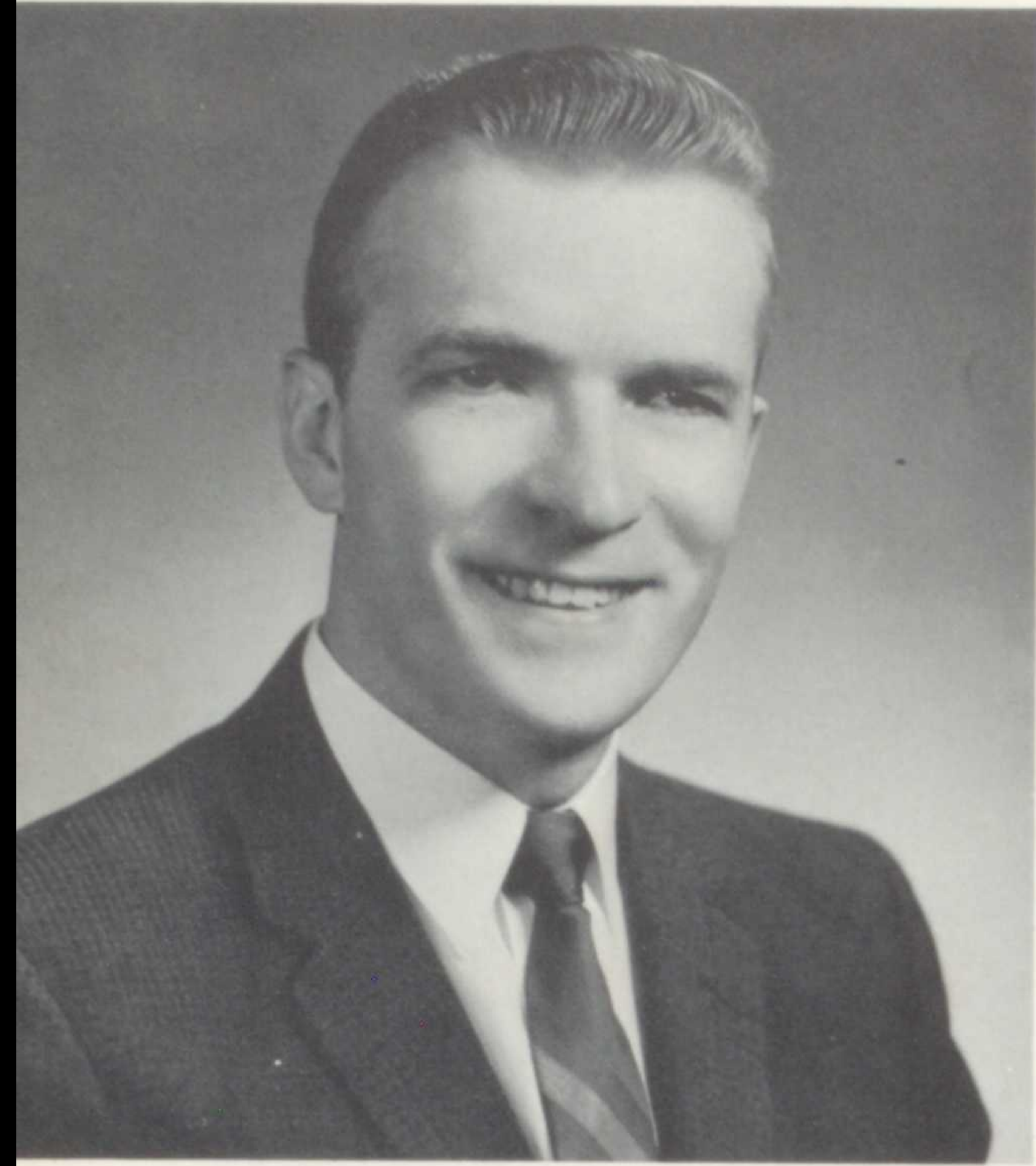

**FREDRIC G. JUDD**

## ASSISTANT PRINCIPAL

Mr. Max Liggett ably filled the position of assistant principal left by Mr. Judd. It is always difficult for a person to move into a new school system, but the friendly cooperative attitude of the students certainly makes the transition much easier for Mr. Liggett. Besides carrying out his various responsibilities, he has managed to become an understanding friend of all the students.



**MAX K. LIGGETT**

## ENGLISH

The minds behind the editors



Gordon C. Barhydt  
B.A., Western Reserve University  
English II and III



Ruth C. Burt  
B.S. in Education  
Miami University  
English II and  
Public Speaking  
Bay High Players  
Thespians

Joan M. Duprey  
B.A., Western Reserve University  
Senior English  
Composition



Eleanor H. Kellam  
B.A. Mather College Western Reserve University  
M.A. Western Reserve University  
English —  
Department Head  
Bay Window  
Quill and Scroll.



Eleanor S. Connelly  
B.A. Ohio Wesleyan University,  
M.A. Western Reserve University  
Guidance Counselor.

## GUIDANCE

Betty Jane Hull  
B.A. Midland College, M.A. Katherine Gibbs School at Western Reserve University  
Guidance Counselor.



Dorothy R. Worley  
B.A. Mather College, Western Reserve University  
Remedial and Developmental Reading.

Marvel S. Sebert  
B.A. Otterbein College, M.A. Columbia University  
English IV, Senior Co-ordinator.



Have you taken the P.S.A.T., C.B.'s, A.C.T., and X.Y.Z?

# MATH

Like this?



Robert C. Kitzerow  
A.B. Finlay College, M.A. Western Reserve University  
Math Department Head.



George William Meyers  
B.S. California State College  
Projection Club  
Geometry, Algebra.



Miss Mary Eileen Wagner  
A.B. Mary Manse College  
Intermediate Algebra, Trigonometry, College Algebra, Probability and Statistics.

William J. Clark  
M.A. Western Reserve University  
B.A. Baldwin-Wallace College  
Chemistry, Varsity B. Coach.



Charles A. Deafenbaugh  
Kenyon College, B.S. Muskingum College  
Chemistry, Science Club, Photography Committee, Annual.

# SCIENCE

"Twang!"

Lovella F. John  
B.S. Ed. Western Reserve University  
Biology, Sophomore Class, Future Nurses, Science Department Head.



Mrs. Myrtel B. Carwell  
University of Maryland A.B.  
Physics, Geometry.



Richard Townsend  
B.A. Western Reserve University  
Biology.



## PHYSICAL EDUCATION

Dolores Mary Caldwell  
B.S. University of Illinois  
Girls' Physical Education, Pep Club, Leaders, G.A.A., Cheerleaders.



Okay you guys!



William W. Polk  
B.S. Bowling Green  
Boy's Physical Education, Wrestling Coach.



## COMMERCIAL



Gladys Drake  
A.B. Wooster College, Ohio  
University Shorthand, Typing, Commercial Club.



For tomorrow . . .

Bonnie Sue Dunkle  
B.S. Kent State University  
Typing, Bookkeeping, 10th Grade Y-Teens.



## HOME ECONOMICS



Barbara Ann Madara  
B.S. Wittenberg University  
Home Economics I, II, Central Treasurer III.



Richard S. Hale  
West Liberty State, A.B.  
Bookkeeping, General Business.

## DRIVERS TRAINING



Jack W. Llewellyn  
B.S. Miami University, B.A. Baldwin-Wallace College  
Driver Training, Varsity B., Coach.

## FOREIGN



Carol Huffman  
Cervelli  
A.B. Waynes-  
burg College,  
Western Reserve  
University  
LL.th, Spanish  
Y.Teens.



Janet Elizabeth  
Mechem  
A.B. Muskingum  
College  
French I, II,  
American Field  
Service, United  
Appeal, March of  
Coins.



Ralph A. Carey  
A.B. Greenville  
College, Western  
Reserve Univer-  
sity  
American History,  
Jr. Council on  
World Affairs.



Martin Carl  
Klimko  
B.A. Baldwin-  
Wallace College,  
M.A. Kent State  
University  
Sociology, Gov-  
ernment, Student  
Council.



Frederick R.  
Mueller  
B.A. Ohio Wes-  
leyan, Western  
Reserve, M.A.  
University of  
Michigan  
American History,  
Government,  
Sociology.



Edward S. Wells  
B.A. Ohio State,  
M.A. Columbia  
University  
American History,  
World History,  
Quiz Bee Coach.



Mrs. Ruth  
Kregar  
Morehouse  
B.A. Villa Maria  
College, La Uni-  
versital Inter-  
americana (Mex-  
ico)  
English II, Span-  
ish II, National  
Honor Society.



"eh bien!"

## SOCIAL

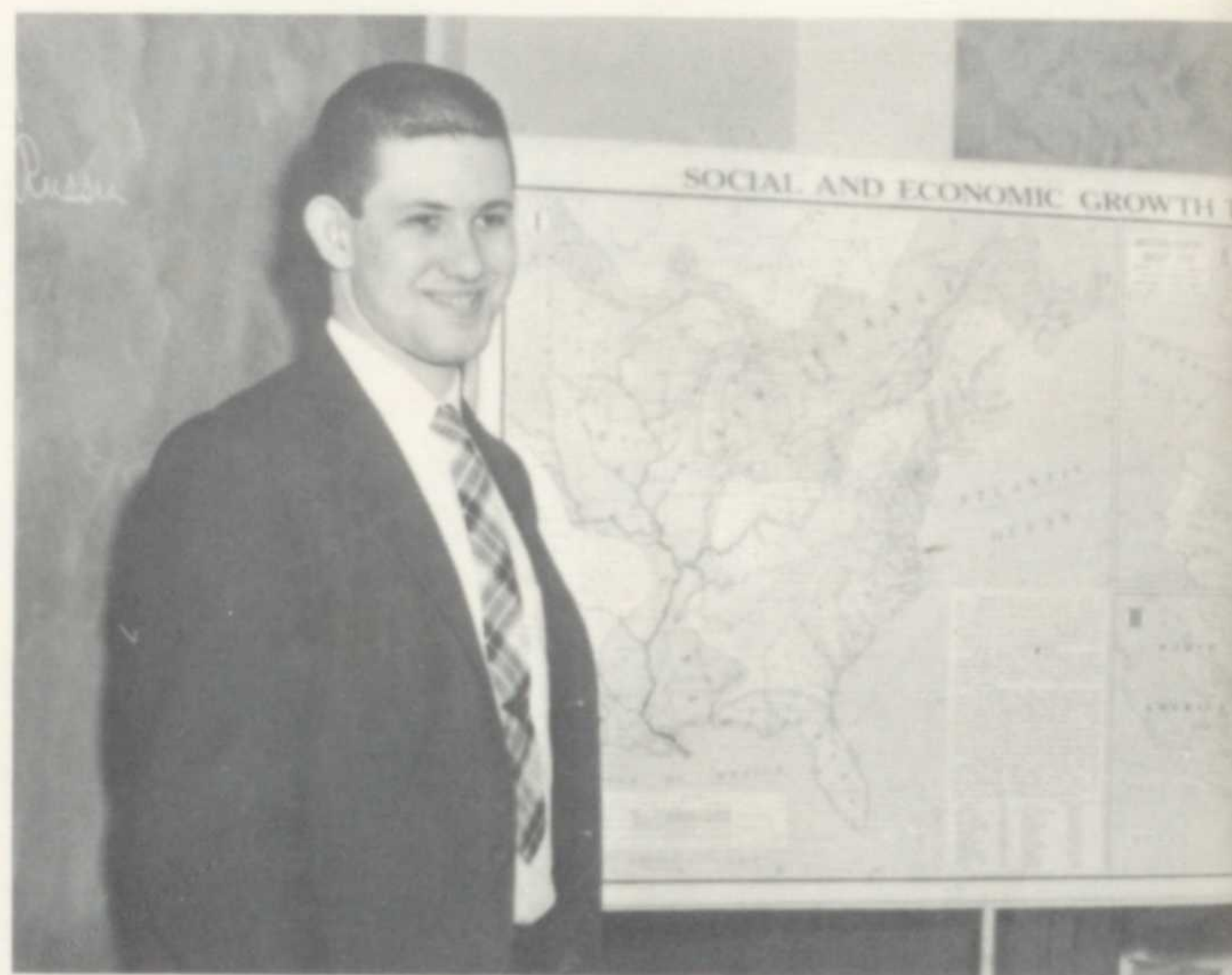

Around the world in 36 weeks.

## LANGUAGE



Grace Huge  
Nisbet  
B.A. Oberlin Col-  
lege  
Latin, 12th Grade  
Y-Teens, Senior  
Y-Teens, Co-  
ordinator.



Maxine Wells  
La Sorbonne,  
Kent  
Latin, French,  
Foreign Language  
Dept. Head.

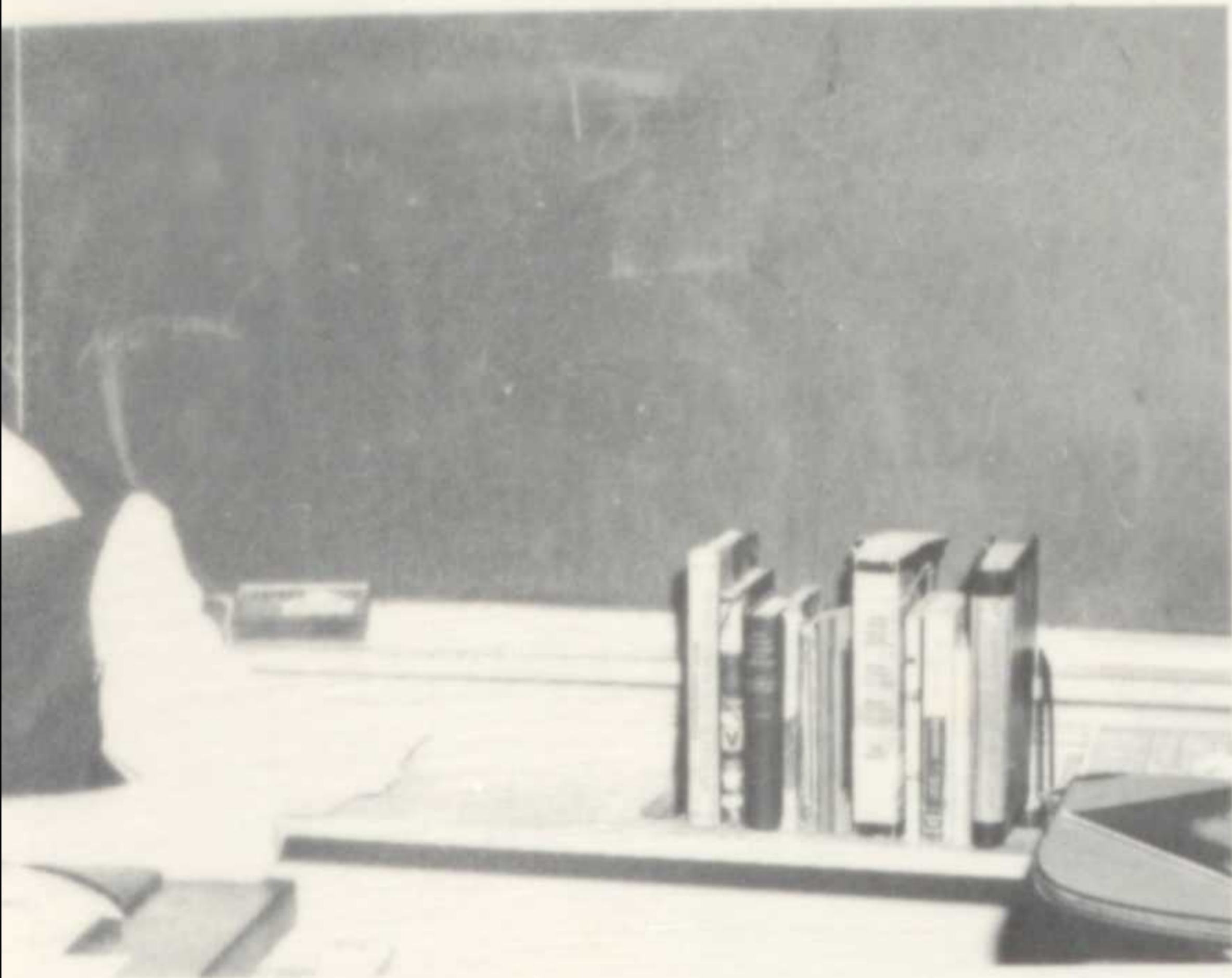

## SCIENCES

## MUSIC

Once more with feeling.



Walter Curtis  
Crews  
B.S.M. Baldwin-  
Wallace College,  
M.M. Northwest-  
ern University  
Vocal Music,  
Rotary Speech.



Rowland F.  
Hosmer  
Ohio State Uni-  
versity, B.S., M.A.  
Band.

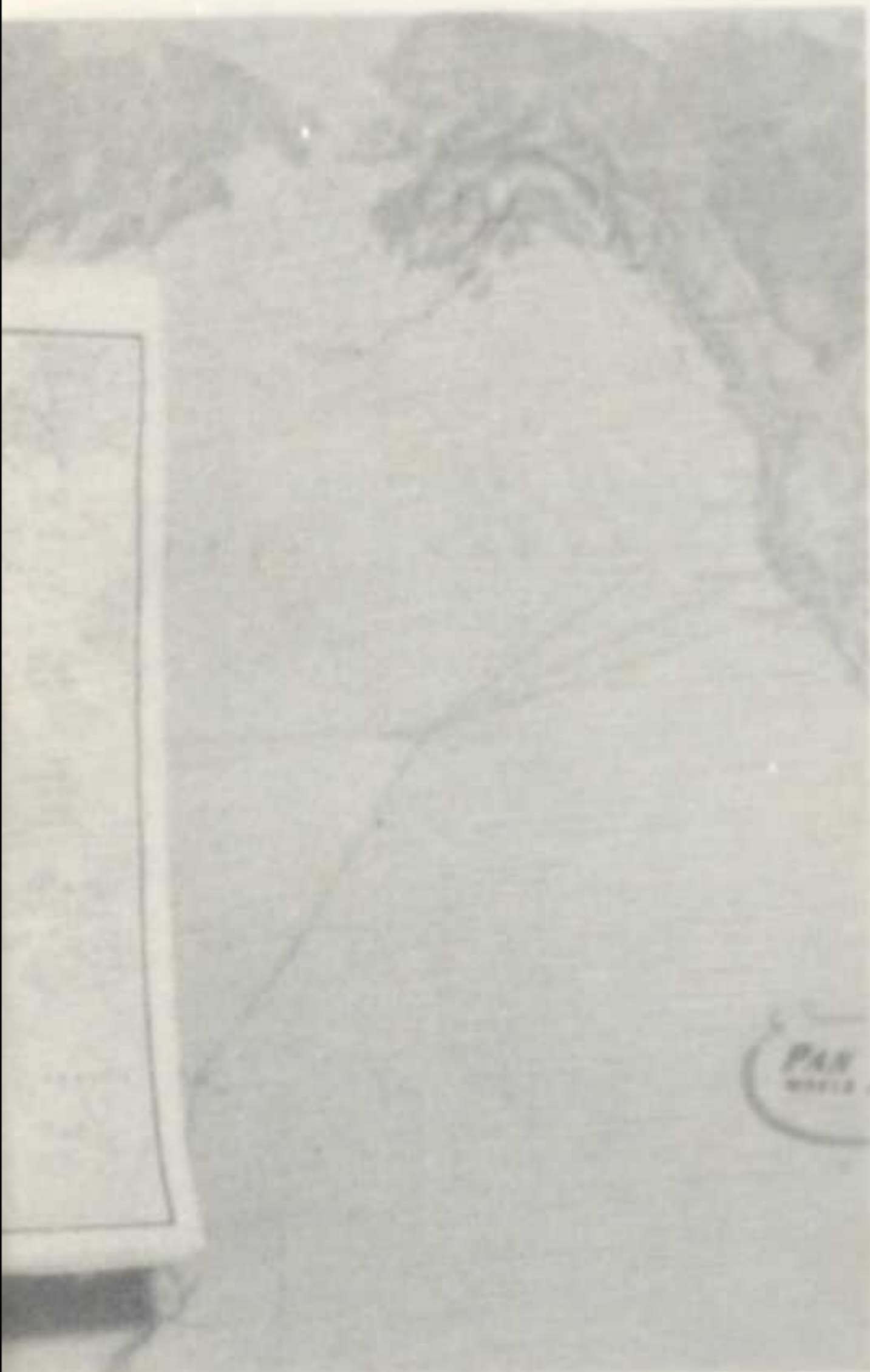

## ART

principles of architecture



Samuel L. Antonacci  
B.S. in Education,  
Bowling Green  
Mechanical  
Drawing I, As-  
sembly Commit-  
tee.



Cyril M. Lipaj  
B.S. Ohio State  
University, M.A.  
Kent State and  
Western Reserve  
Universities  
Mechanical &  
Architectural  
Drafting & Gen-  
eral Metals, Safety  
Council.



R. Russell  
Larson  
Cleveland Insti-  
tute of Art, B.S.A.,  
M.F.A. Ohio State  
University  
Art, Stagecraft-  
ers, Senior Art  
Club.

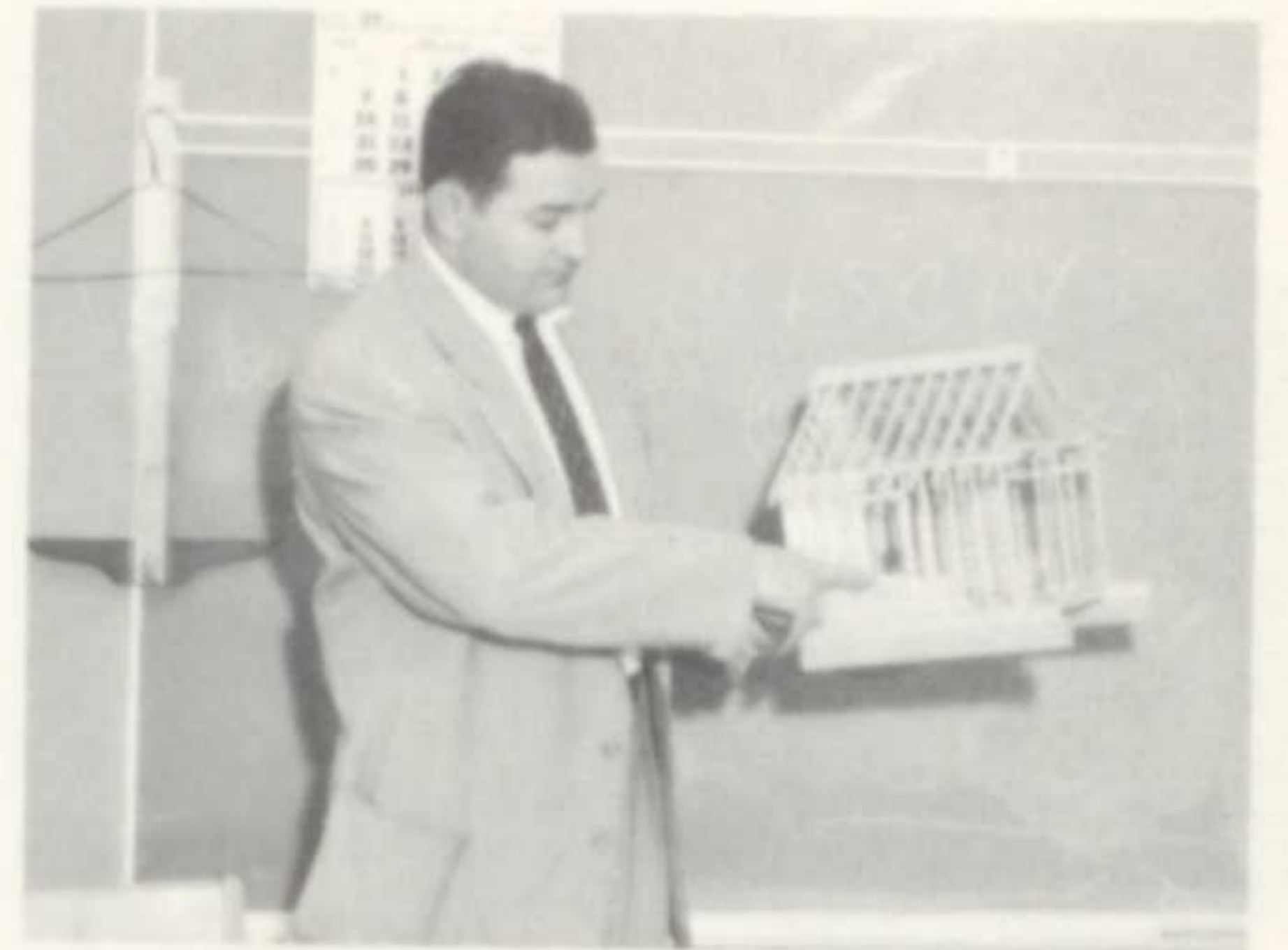

## SECRETARIES

Mrs. Kidwell, Mrs. Bremke, Mrs.  
Walker, Mrs. Hess.



## LIBRARY



Dorothy J.  
Jordan  
B.A., B.L.S. Flora  
Stone Mather of  
Western Reserve  
University  
Librarian.

## CUSTODIANS

ROW ONE — L—R — T. Andro, F. Kohler, A. Sunal. ROW TWO  
— E. Zeckeboose, R. Klein, V. Kraley.





## CAFETERIA STAFF

Mrs. Schuster  
Mrs. Hagedorn  
Mrs. Kowatch  
Mrs. Schilens  
missing — Mrs. Marquitz



## BUS DRIVERS

C. Green  
F. Lorman  
A. Henneges  
missing — J. Brewer

## IN MEMORIAM

Mrs. Hannah K. Bortz, Bay High language teacher for nearly half a century, was loved not only for her excellence in teaching, but for her sparkling wit and winning personality. In her memory, the Hannah K. Bortz award for excellence in French is presented each year.

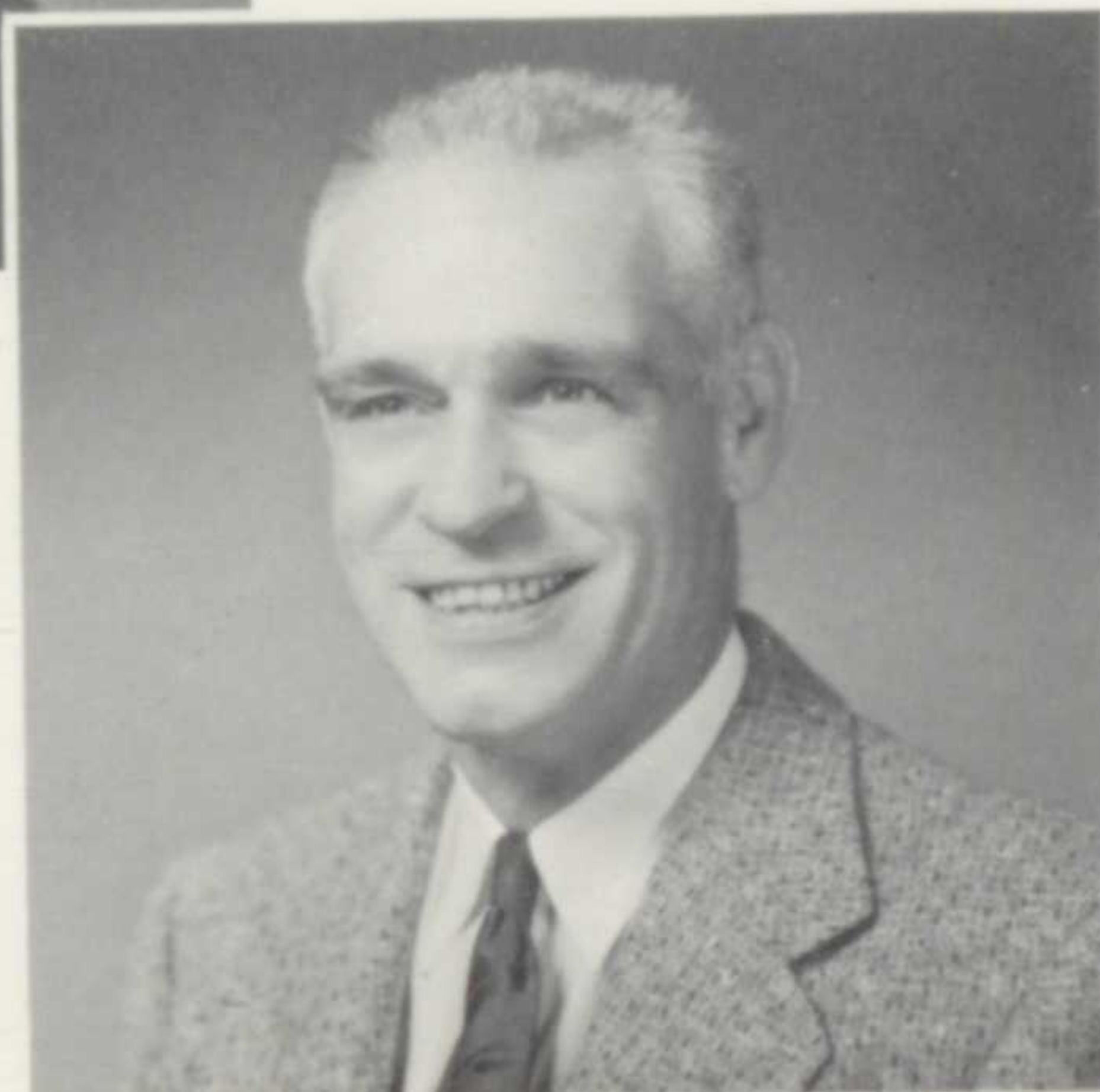

Mr. Homer Secrist had long been an institution at Bay. He had been the guiding light to many aspiring athletes and scientists. Each year, a deserving athlete receives the Homer Secrist Memorial Award.

**PATHWAY TO SUCCESS . . .**



**TOGETHERNESS**



# CLASS OF

But . . . we're leaders!



# 1962

A busy year has been spent by the Junior class. The first project, after the election of officers and class council, was the organization and carrying out of the magazine drive. The goal was nearly hit and at the dinner, where prizes were awarded, everyone found their part helped to make it a success. The top prize was a typewriter and then a drawing was held for the Decca-Stereo record player.

Wanting it to be the best one they ever had, all juniors "pitched in en masse" to help make the class party the huge success it was. Although it was postponed, the enthusiastic support of the party on May 12, 1961, proved the whole class was finally working as a unit. Hawaiian Luau was the theme carried out from decorations and leis at the door to the dress of clamdiggers.

Early in the year, after wild and jam packed potlucks, the girls cheered on the fifteen junior boys on the football team as they boosted it to the co-championship. In the gym, girls were kept busy with dancing, badminton and golf. When the boys came in for the basketball season, the girls gladly took to the bleachers and thoroughly enjoyed again being able to cheer.

National Honor Society, Quill and Scroll, Annual and Bay Window Staffs, all found the junior members were active and helpful. From fields of school-work and sports to honors and fun, every junior found a new place and a new maturity for himself as an individual.

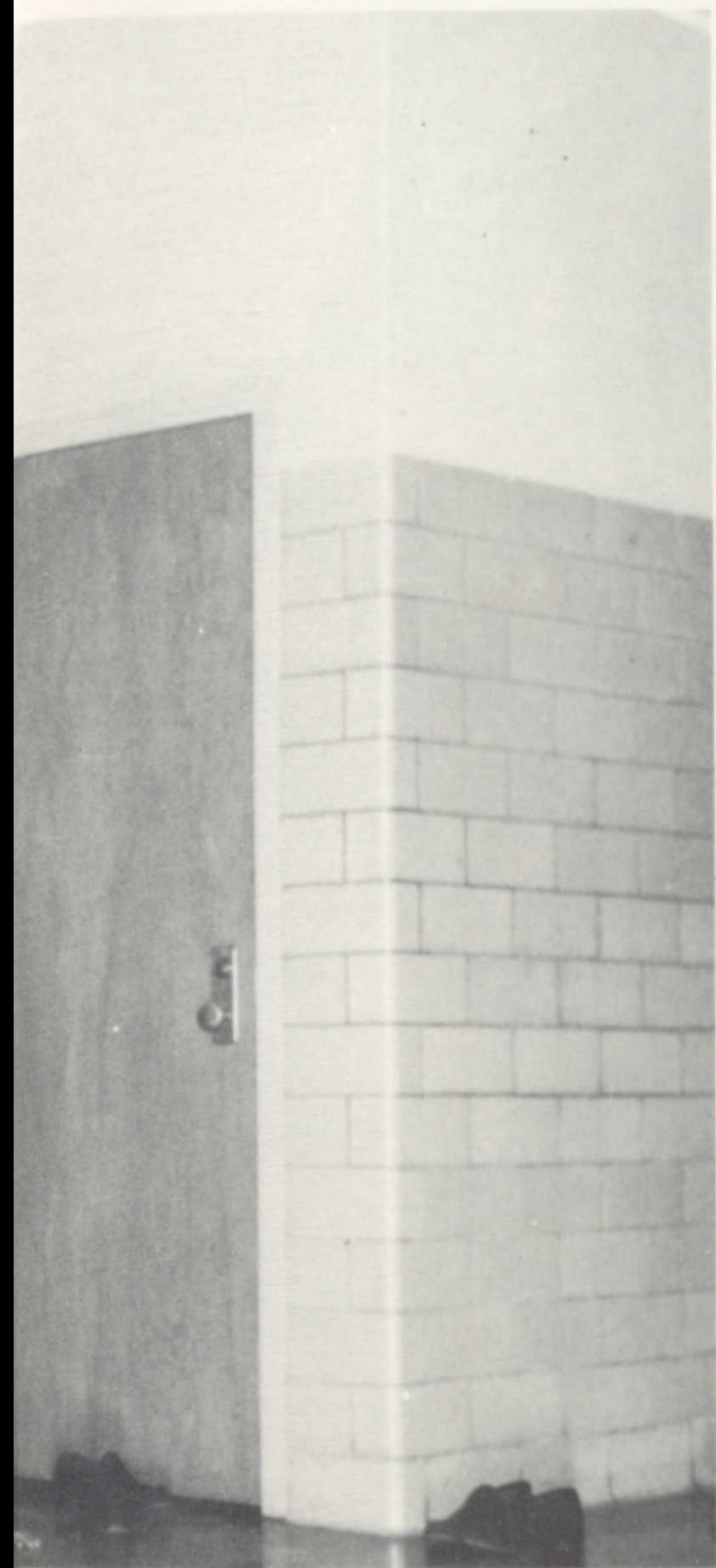

Substitutes aren't any fun.



## 1962 OFFICERS

President .....	Jim Templeman
Vice-President .....	Chuck Ritt
Secretary .....	Mary Seckler
Treasurer .....	Pete Arnolt
Social Chairmen .....	Diane Dougherty
	Bob Verne



Ham Maben, again.

C. Carrier  
B. Charvat

B. Chiswell  
D. Chorney

S. Chrystal  
R. Clark

G. Ackerman  
K. Adams  
P. Arnolt

J. Click  
A. Clink

N. Bardes  
D. Batley  
J. Batley

G. Conklin  
S. Corliss

M. Bauers  
B. Bauscher  
B. Bennet

B. Cramp  
D. Critzer

J. Bognar  
F. Borgia  
K. Brandt

A. Cummins  
A. Dadd

K. Briggs  
B. Briola  
A. Bruscino

B. Dadd  
L. Davis

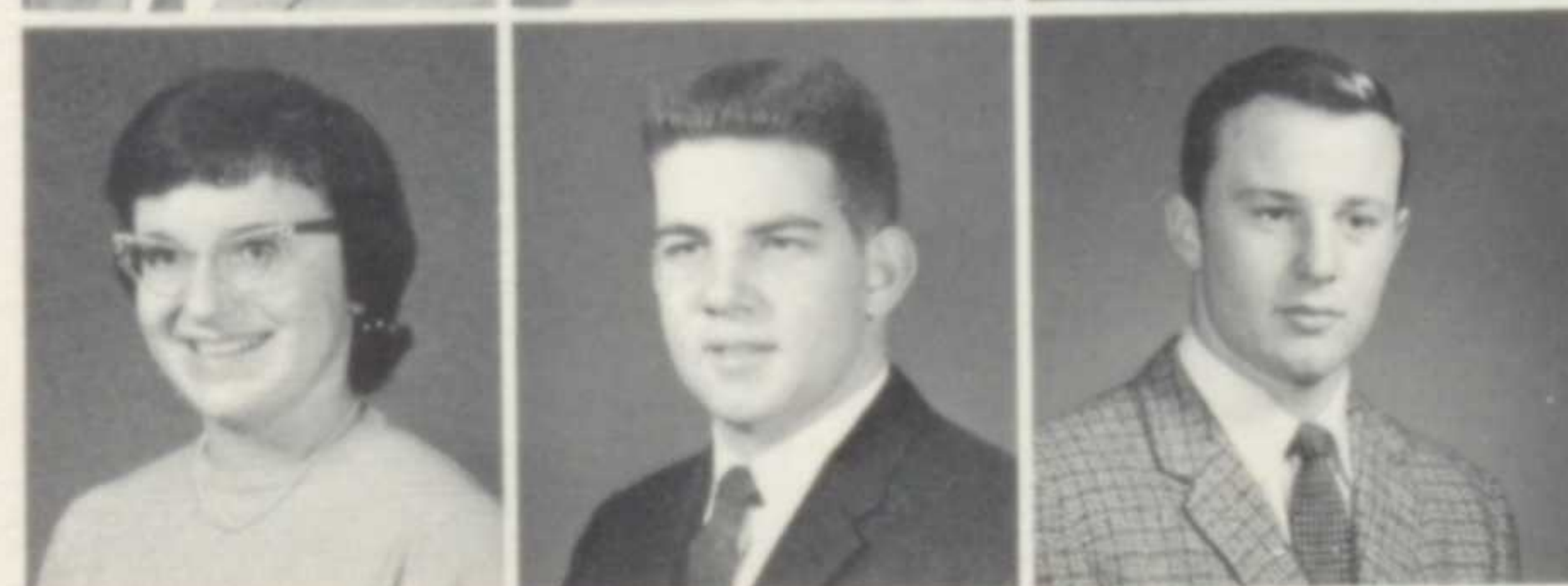
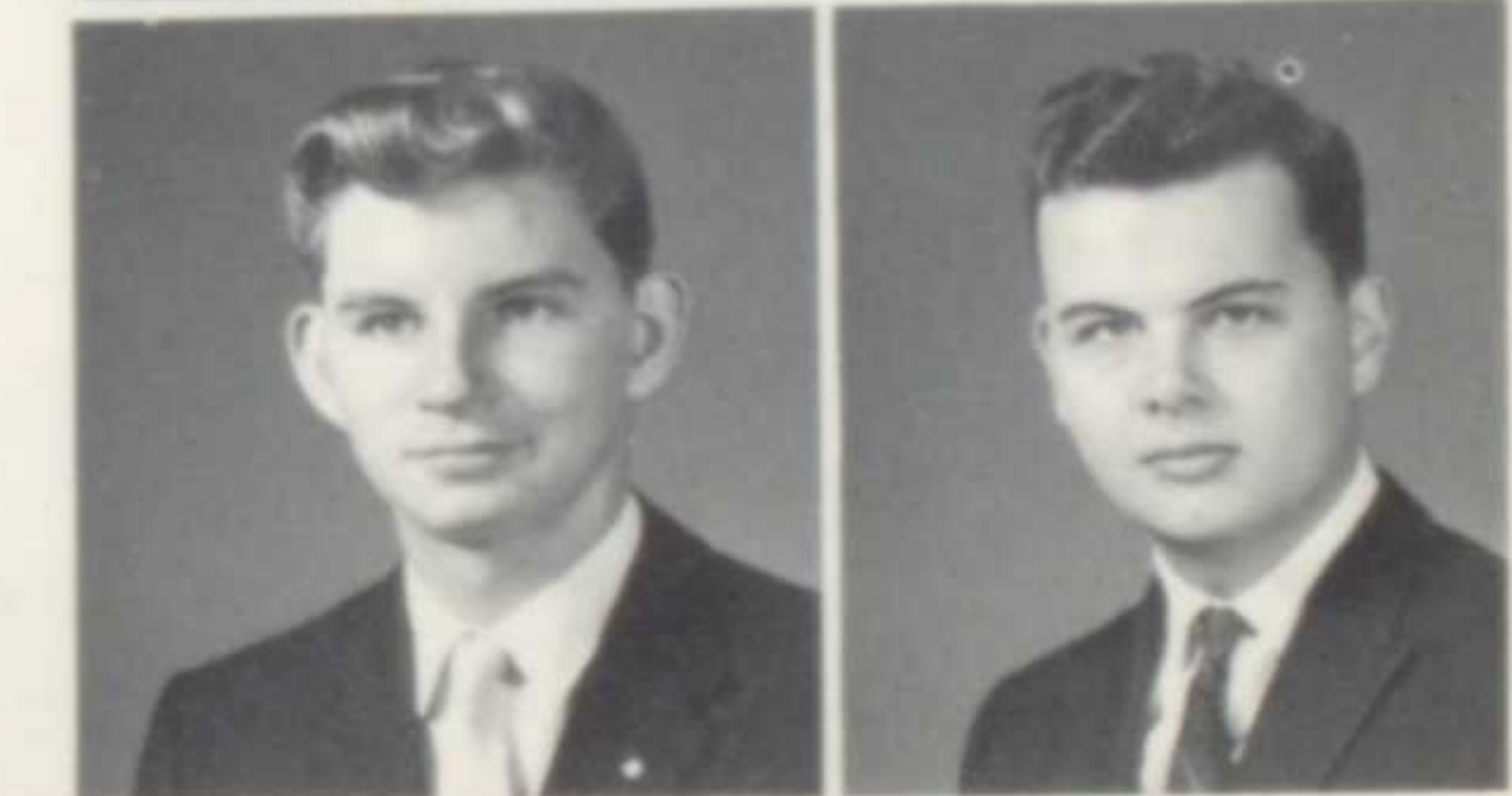



D. Degarmo  
F. DeWitt



L. Gobeille  
J. Goodnow  
G. Gosewich



C. Dibble  
T. Ditzel



M. Gowdy  
J. Greenleaf  
S. Guertin



D. Dougherty  
D. Dregney



K. Hagedorn  
H. Hall  
B. Hauschildt



J. Emling  
D. Fischer



C. Herring  
P. Hicks  
C. Hill



L. Fischer  
W. Fries



M. Hinzman  
D. Holton  
L. Horton



C. Galer  
G. Gehrke



S. Hubach  
Z. Ingersoll  
P. Irwin



R. Geisenhainer  
K. Gibb



L. Jacobs  
E. Janning  
D. Jarvis



B. Gillingham  
G. Glaser



M. Jones  
L. Jordan  
K. Juergens





G. Kalister  
J. Katzenmyer



S. Kowatch  
G. Kranz  
E. Kresge



E. Kaufman  
P. Kelley



M. Larkin  
D. Larson  
C. Lauersdorf



S. Kennedy  
K. Keska



J. Lester  
C. Long  
L. Lucas



S. Kimmerle  
S. Kitchin



C. Lumm  
B. McNitt  
B. McQuigg



G. Knox  
C. Kostack

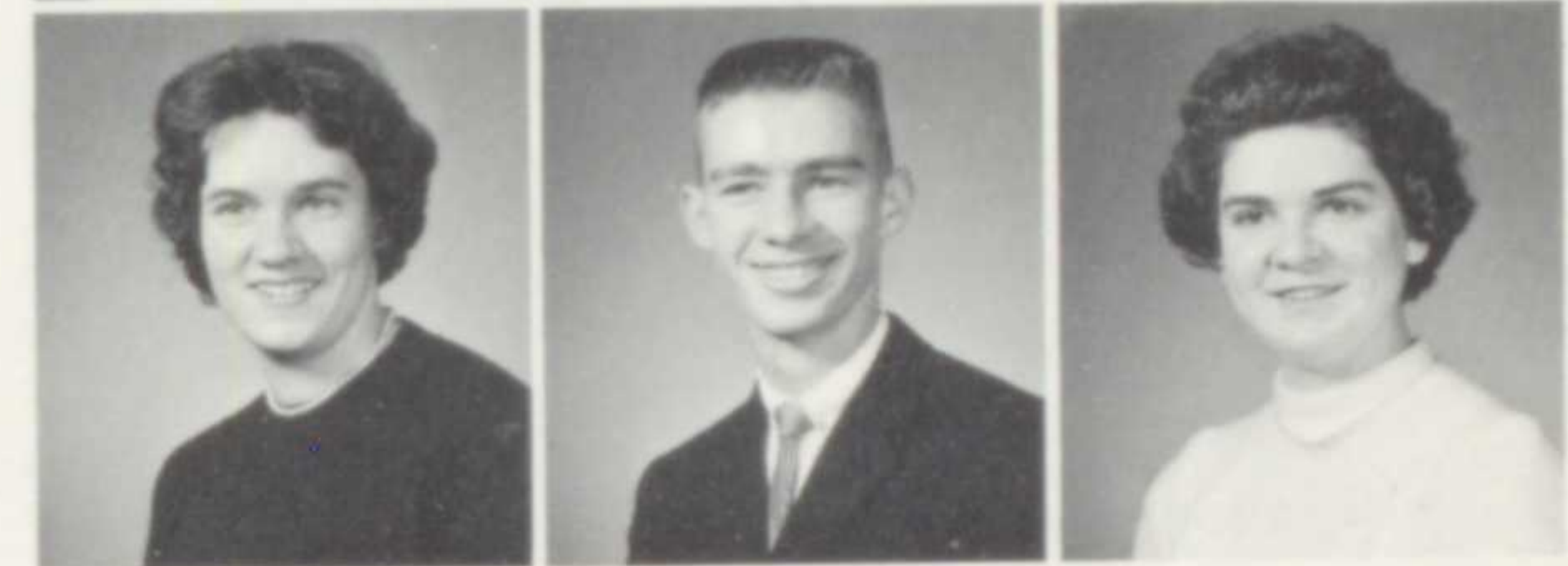

S. McTaggart  
D. Maben  
B. MacDaniels

Ten dollars for — one ring for you.





B. Maheu  
L. Manning  
S. Marsh



B. Pirnat  
D. Plum



T. Martin  
J. Melody  
B. Michael



J. Powers  
B. Prescher



K. Mick  
S. Miller  
B. Mitchel



D. Prince  
E. Puskas



M. Moore  
J. Moran  
D. Munro



T. Randt  
D. Rattray



S. Murray  
J. Nagy  
A. Nelson



C. Ritt  
C. Roberts



J. Newell  
J. Neyman  
B. Nichols



H. Roehl  
J. Rosenberry



S. O'Connor  
L. O'Neal  
D. Patterson



P. Rowell  
V. Ruthen-  
berg



T. Pecoraro  
C. Persch  
R. Pierrie



M. Savon  
D. Schey



J. Schroeder  
B. Seaman



J. Templeman  
D. Thompson  
M. Todd



M. Seckler  
B. Serb



D. Townley  
T. Van Syckle  
B. Verne



B. Shea  
D. Sheets



K. Walzer  
J. Wells  
G. Wilch



M. Sheets  
J. Sheppard  
B. Workman



V. Shepple  
C. Smith



S. Smith  
D. Snider



F. Snider  
C. Steck



T. Stirgwolt  
J. Swanker

Dig those crazy ten juniors!



# CLASS OF 1963

## OFFICERS

President  
Dale Fay  
Vice President  
Al Keiser  
Secretary  
Pam Champion  
Treasurer  
Tom McDonald  
Social Chairmen  
Ann Clymer  
Jack Rekstis



*ROW ONE* — T. McDonald, P. Champion, Ann Clymer. *ROW TWO* — A. Keiser, D. Fay, P. Morgan.



Hi, Brad!

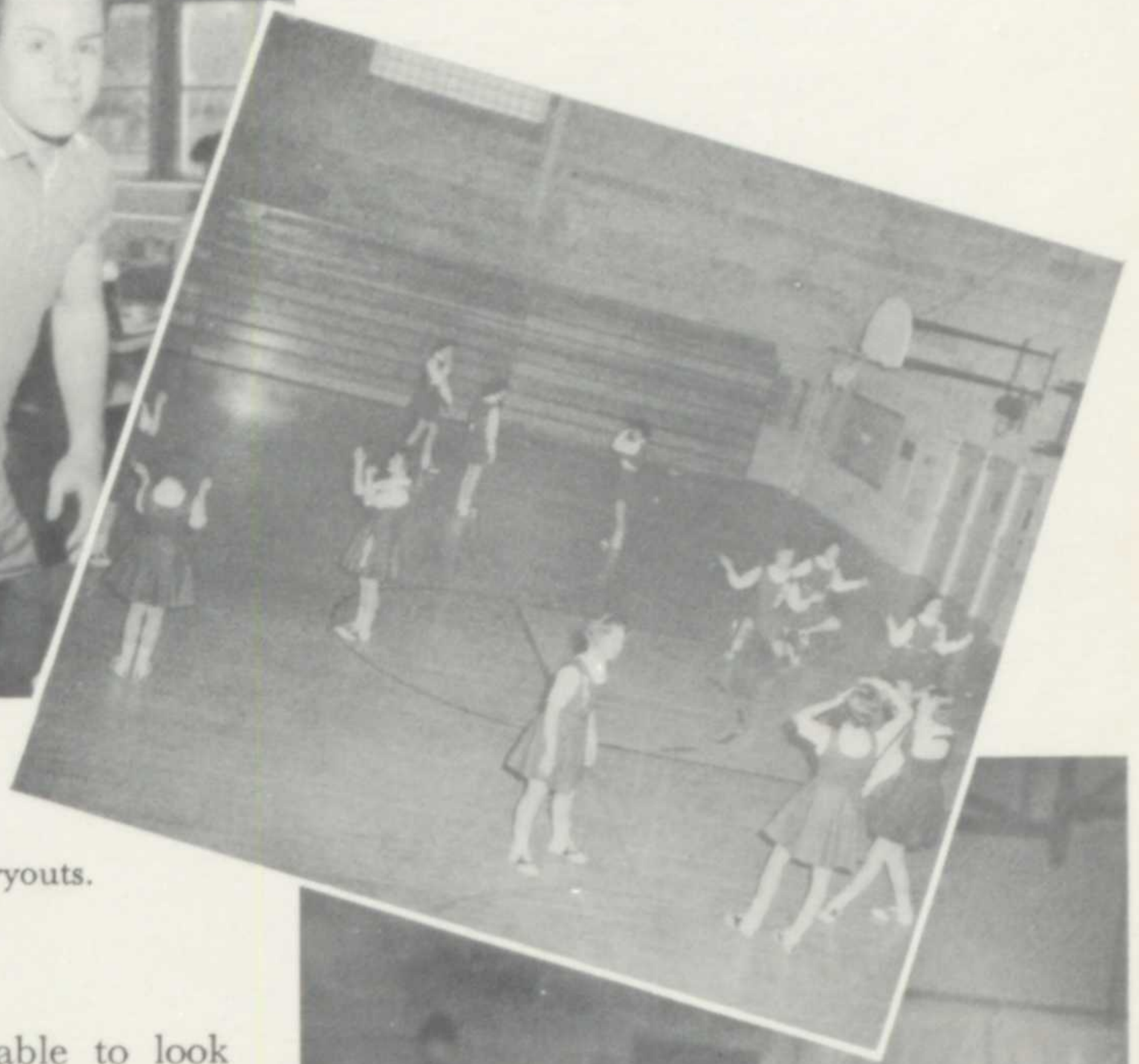

Mad practice before the tryouts.

For the first time, the sophomores have been unable to look to the underclasses for moral support. They could only look to the upper classes. Perhaps that is what has made them such an active and individualistic class. No one sits back and watches others work. Instead, almost every sophomore is willing to help out in almost everything and put his best foot forward in doing so. A good example is their class party which took place on March 17, 1961. The theme was the "Roaring Twenties" and everyone pitched in to make it a party they will never forget. A movie was shown called "Operation Madball."

If the sophomores were enthusiastic towards work, they were also enthusiastic towards sports. The boys did their job by doing their best in every sport they participated in and the girls theirs by getting behind the sports events.

In the past, cheering tryouts were held in the sophomore year. This year was no exception. The girls showed unusual pep and ability. A new system for judging the girls was initiated this year. The girls cheered before faculty members and nine girls showing the best co-ordination and ability were chosen. These nine girls went before the out of town judges who selected three. Good luck to the new cheerleaders.

Led by their class officers and Miss John, the sophomore class has come a long way. All one has to do is observe the initiative and industry possessed by the classmembers, and he would know the class will go far together.



"Victory Will BE For Bay."



## SOPHOMORE CLASS 10-A

*ROW ONE* — Miss John, B. Blazey, D. Burke, P. Aubry, B. Borges, D. Antolik *ROW TWO* — D. Biszantz, B. Budnick, E. Ashby, N. Brazick, S. Brown, D. Barber, R. Bunevictt *ROW THREE* — F. Bricker, J. Aspinwall, D. Brossmann, E Blix, D. Bodes, M. Brady *ROW FOUR* — T. Burdette, R. Baloridge, J. Bolton, J. Beeson, B. Bartlett, J. Ashby, P. Bjorn.

## SOPHOMORE CLASS 10-B

*ROW ONE* — Mr. Polk, C. Conrad, E. Busilow, P. Champion, A. Clymer, L. Edmundson, M. Chambers *ROW TWO* — K. Clarke, S. Cain, J. Callihan, S. Burr, S. Danielson, J. Czaran *ROW THREE* — J. Crossely, P. Morgan, C. Dusek, M. Cady, J. Duffus, A. Day, J. Davis *ROW FOUR* — R. Davenport, J. Chamberlain, B. Eck, C. Donley, J. Dopp, R. Burneson.



**SOPHOMORE CLASS  
10-C**

*ROW ONE* — S. Farmer, L. Eppley, P. McMullen, S. Fischer, B. Gordon, C. Eger, C. Green, Mr. Meyers  
*ROW TWO* — N. Greer, B. Griffel, S. Graf, L. Gross, S. Erhart, E. Ellis  
*ROW THREE* — C. Glassell, D. Faye, B. Hawthorne, S. Goodwin, P. Gehrke, R. Franck, A. Geh  
*ROW FOUR* — B. Grayson, T. Emrich, B. Ghormley, H. Field, P. Geil, B. Flewelling.



**SOPHOMORE CLASS  
10-D**

*ROW ONE* — D. Jacobs, J. Harris, M. Hook, L. Klear, L. James, L. Holiday, D. Hallows, D. Hoffman  
*ROW TWO* — D. Hoslton, D. Hoaglad, S. Hardy, C. Harper, S. Heigl, J. Jacob, S. Ita  
*ROW THREE* — M. Henneberry, G. Hull, L. Hylkema, G. Harmon, K. Heisler  
*ROW FOUR* — F. Hunsddorf, T. Harrison, A. Keiser, P. Kalister, H. Field, H. Jerina.

## SOPHOMORE CLASS 10E

*ROW ONE:* B. Kramp, B. Mazzolini, E. Lorbach. *ROW TWO:* D. Knight, K. Meriam, L. Korsgaard, J. Moseley, K. Lamkin, E. Molnar. *ROW THREE:* L. Luchini, T. McDonald, J. Macomber, D. Lake, D. Long. *ROW FOUR:* B. Knox, J. Meyer, M. McKnight, D. Linak, N. Linek, D. Mueller.



## SOPHOMORE CLASS 10F

*ROW ONE:* Miss Burt, G. Milliken, S. Ritter, J. Riefenstahl, M. Norby, L. Nuss. *ROW TWO:* R. Pickering, R. Robinson, G. Phinney., D. Richie, D. Radke, T. Ritt, B. Robinson. *ROW THREE:* B. Robinson, J. Powers, P. Nemeč, L. Peter, J. Phillips, T. Oetjen. *ROW FOUR:* E. Risseler, J. Rekestis, C. Rosselle, D. Pritchards, J. Richard, F. Miller.





## SOPHOMORE CLASS 10G

*ROW ONE:* P. Talaevra, V. Storrie, S. Sedlak, C. Slattery, Mrs. Dunkle. *ROW TWO:* B. Snelvel, D. Scatterday, G. Sigmund, K. Snow, P. Stutzer, P. Seaman. *ROW THREE:* J. Taylor, V. Thompson, B. Silva, J. Shaughnessy, I. Sherman.

## SOPHOMORE CLASS 10H

*ROW ONE:* J. Ventura, K. Williams, J. Tucker, J. Thomas, M. Vagedes, Mrs. Cervelli. *ROW TWO:* B. Twinning, J. Vickland, A. Warfel, E. Wilson, V. Weiss. *ROW THREE:* B. Walker, R. Wolff, J. Zuske, R. Wilde.



**PATHWAY TO SUCCESS . . .**



**SERVICE**





*ROW 1:* S. Heigl, C. Kostak, J. Powers, P. Statzer, S. Danielson, M. Hinzman, J. Doty, G. Gosewisch, M. Turner, B. Bauscher, Mr. Klimko. *ROW TWO:* R. Burneson, G. Hull, P. Arnolt, A. Budnick, P. Hicks, N. Carpenter, L.

Luchini, B. Bate, S. Grossman. *ROW THREE:* J. Templeman, B. Woodside, P. Rodman, H. Shay, C. Rosselle, T. Randt, T. Vansyckle, F. Casey, K. Hook, R. Luchini.

## SCHOOL GOVERNMENT RUN BY STUDENT COUNCIL

### TRIBUNAL

Pat Rodman  
Jim Templeman  
Bruce Michaels  
Francis Casey  
Norris Carpenter

### OFFICERS

Sue Danielson  
Pat Rodman  
Norris Carpenter  
Bob Woodside

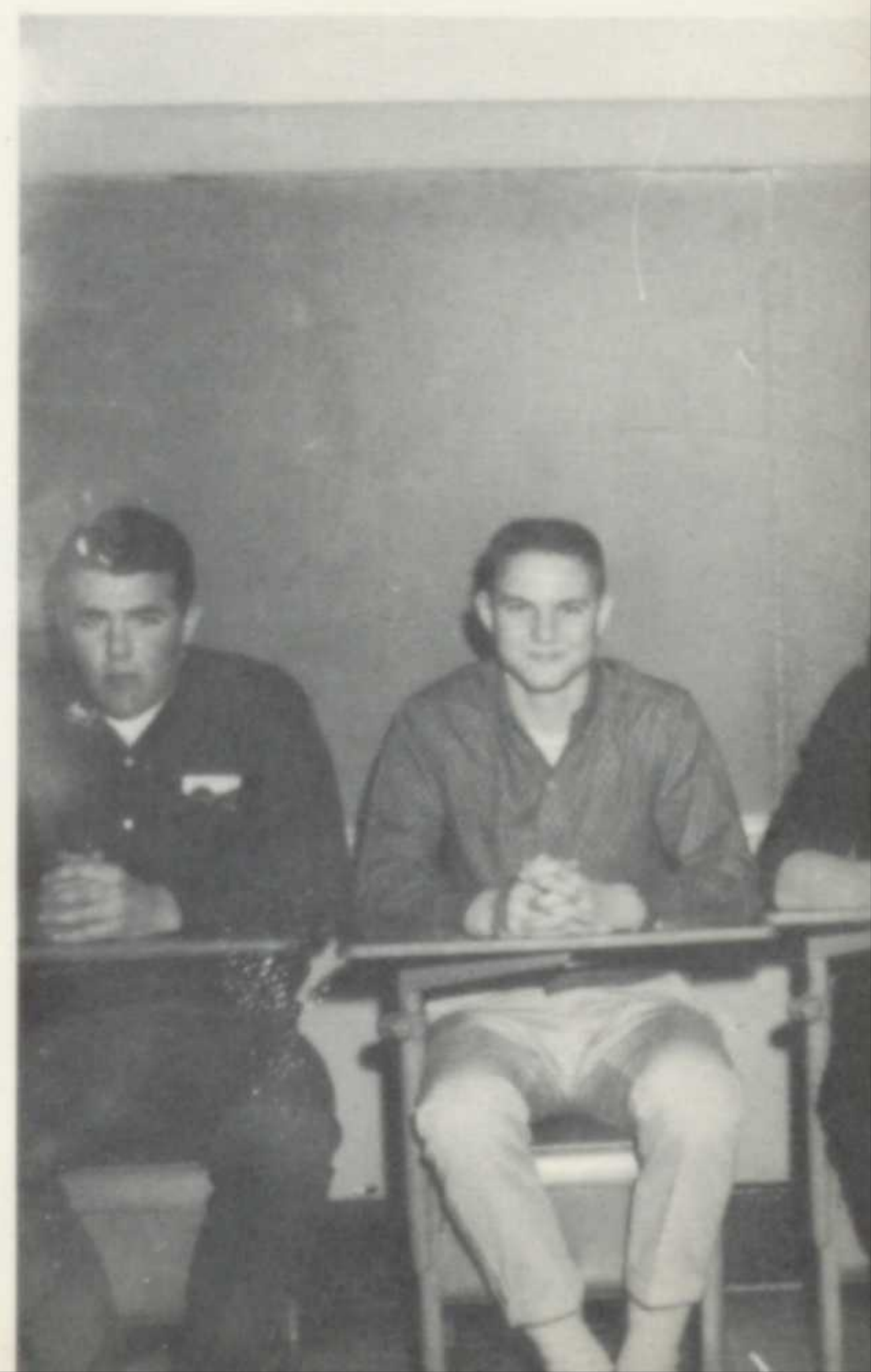

The Student Council is to Bay High as the President and his cabinet is to the nation. Both were formed in the interests of democracy, and both exist in the application of democracy. This year the Bay High Student Council made new headway — a new concession stand was created, Homecoming ceremonies were carried off without a flaw, and the Student Council bulletin board was kept eye-catching and up-to-date, keeping the student body well informed of their government's activities.



Holiday Hop

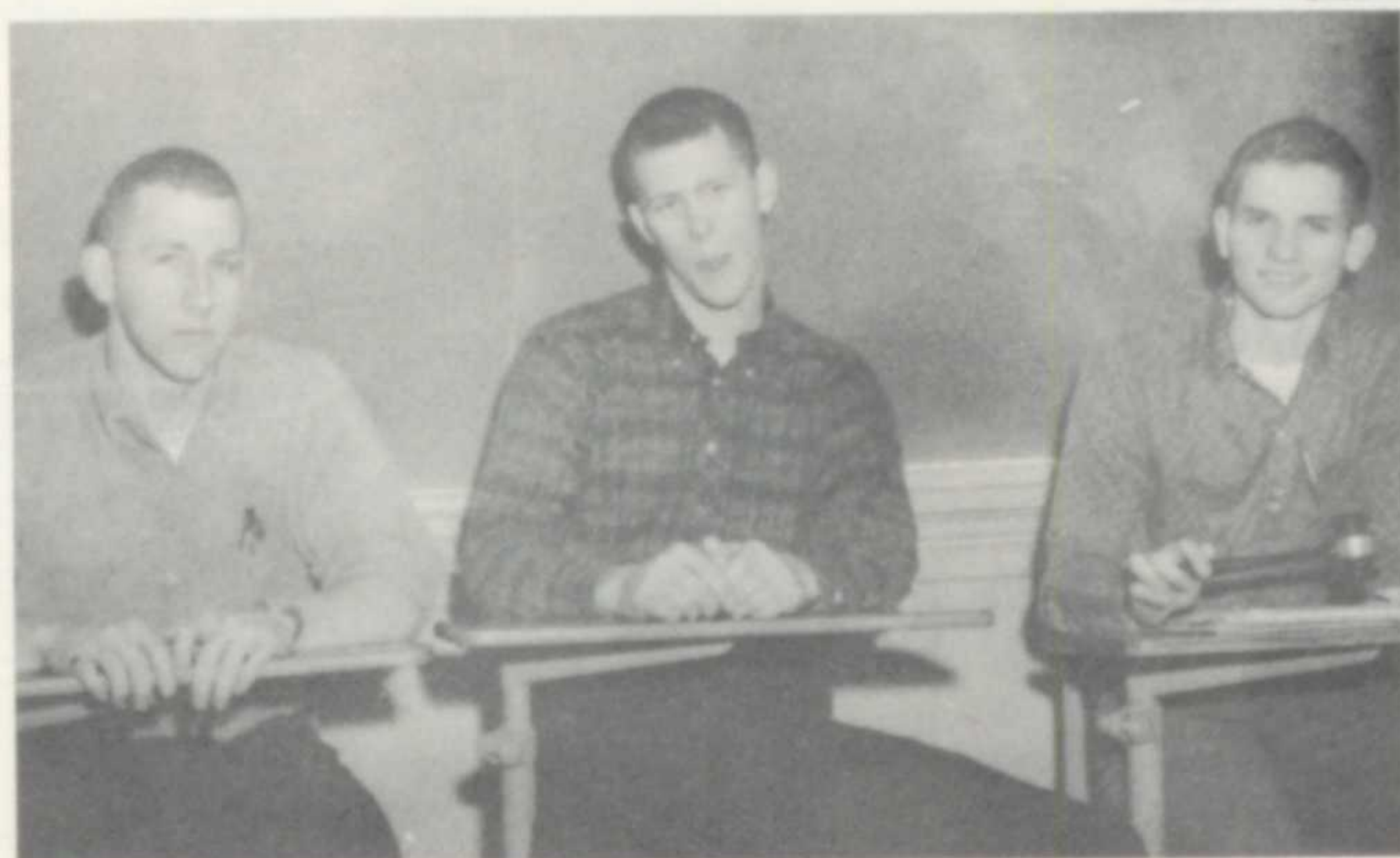

## ELECTION BOARD

- A. Budnick
- B. Woodside
- N. Carpenter

Student Life Lies In Their Hands

## OFFICERS

- President — Norris Carpenter
- Vice-President — Pat Rodman
- Secretary — Sue Danielson
- Treasurer — Barb Bate
- Program & Social Chm. — Jim Templeman
- Public Relations — Marilyn Turner
- Chaplain — Julie Powers
- Parliamentarian — Bob Woodside
- Sergeant-at-Arms — Ken Hook
- Adviser — Mr. Klimko





*ROW ONE* Seated: Mrs. Morehouse, Alex Fleming, Marilyn Turner, Barb Bate, Gretchen Philip, Pam Holister, Henry Shay, Graig Wilde, Midge Dadd, Lynn Farell, Mr. Judd. *ROW TWO*: Al Budnick, Judy Dulmage, Sue Grossman, Annette Jones, Helen Doty, Sue Kimmerly, Carole Lumm, Dave Rothgary, Lynn Warnock, Frank

Brady, Bobbie Spangle, Ken Hook. *ROW THREE*: Rick Groshong, Bob Woodside, Judy Bomgardner, Ed Morris, Bruce Michael, Geof Greenleaf, Barb Nichols, Mary Hinzman, Jack Goodnow, Jim Swanker, Ron Luchini, Carol Wendler, Cynthia Cady.

## HONOR SOCIETIES INDUCT OUTSTANDING STUDENTS

### NATIONAL HONOR SOCIETY

Early in March of this year, twenty-five students were honored by being chosen members of the National Honor Society. In order to become a member of this organization, one must be a junior or senior and possess the qualities of Character, Service, Leadership, and Scholarship. One must have a good moral foundation as well as a good reputation to be considered of good character. Service means having a willingness to serve your school and community. Leadership is the quality of being responsible to

one's duties. To qualify in Scholarship, one must have an average of three point or better.

Students having these qualities are chosen by a faculty committee. Under the national rules of the society, ten per cent of the senior class and five per cent of the junior class are chosen.

Officers: Pres.: Pam Hollister, Vice Pres.: Craig Wilde, Sect.: Marilyn Turner, Treas.: Gretchen Philip, Social Chairmen: Barb Bate, Henry Shay.

Pam presides



This is your life, Coach Clark



## THESPIANS

Officers: Pres.: Kathy Mally, Vice Pres.: Doug O'Hara, Sect.: Mary Larkin, Cor. Sec.: Linda Bardes, Treas.: Karen Bailey, Prog.-Soc. Chairman: Carol Maheu.

Thespians is a national organization created to honor the achievements of dramatic students. The members are elected on the basis of points earned in different areas of theatrical production. Near the end of the year, the members performed the play "Snow White and Rose Red" for the elementary school children in the high school.



Beat Poetry — Quill and Scroll style



## QUILL AND SCROLL

Officers: President: Pam Hollister, Sec.-Treas.: Kathie Geffine.

Membership in Quill and Scroll is an honor received only by the members of the society. They must be in the upper third of their junior or senior class and must have contributed outstanding work to either the Bay Blue Book, the Bay Window, or Bay Bits. This year thirteen new members were initiated.



L to R: S. Grossman, L. Hassett, B. Bate, L. Farrell, H. Doty, J. Eckert, P. Hollister, K. Keller, J. Emling, J. Goodnow, S. Guertine

## PUBLICATION COUNCIL

Problems of the school's publications — Bay Bits, Bay Blue Book, and the Bay Window — are handled at round-table discussions of the Publications Council. The council is composed of the editors of the publications and their advisers. The council also approves members for the publications' staffs and selects members to Quill and Scroll.



*SEATED* left to right: A. Jones, Mr. Deafenbaugh, Miss Sebert, Mrs. Kellam, P. Hollister. *STANDING*: Mr. Judd.

## COUNCILS CO-ORDINATE



Left to right: M. Turner, Mr. Liggett, Mr. Llewellyn, J. Sherman, Mr. Polk.



## **SAFETY COUNCIL**

To promote safe driving, Bay High's recently formed Safety Council conducts car checks and safety campaigns throughout the year.



*ROW ONE:* G. Wilch, K. Meriam, A. Clymer, N. Greer. *ROW TWO:* L. O'Neal, H. Hall, B. McQuigg, B. Spangle. *ROW THREE:* D. Fay, L. Friedel, T. Randt, B. Smith.

## **SCHOOL ACTIVITIES**



### **ATHLETIC COUNCIL**

The School's athletic functions are co-ordinated by the athletic council. The coaches, the athletic directors and two students elected by the student body make up this council.



*ROW ONE* — D. Dougherty, A. Clymer, M. Turner, K. Keller, N. Greer, G. Grossman, P. Champion, Miss Meechem  
*ROW TWO* — E. Molnar, B. Gordon, A. Jones, S. Smith, D. Faye, D. Knight, L. Horton

*THREE* — S. Crystal, B. Bate, S. Burr, S. VanOosten, K. Geffine, K. Meriam, C. Odell  
*ROW FOUR* — J. Eckert, N. Carpenter, J. Templeman, T. VanSyckle, K. Egbertson, B. Campbell, B. Ita.

## CHARITY DRIVES SUCCESSFUL AT BAY

### UNITED APPEAL

#### OFFICERS:

Head ..... Norris Carpenter  
 Treasurer ..... Kathy Geffine  
 Homeroom Chairman ..... Marilyn Turner  
 Publicity .... Annette Jones and Joan Eckert

As a money raising project this year, the United Appeal presented a talent show. Featured were the "Moonshiners," a singing group, Mrs. Duprey and Mr. Barhydt, who also sang, a German Band, directed by Ralph Worman, and the announcer, Ken Egbertson, whose witty remarks and jokes made the assembly a great success. With the help of Miss Meechem, advisor and the committee members, the drive was a success.

### MARCH OF COINS

During the week of March 13th, the halls of Bay High were full of "Have Coins Will March" posters signifying the drive for the March of Coins. The tenth Grade Y-Teens, with Mrs. Dunkle as the head, were in charge of the drive this year. Although no goal was set, \$200.55 was raised from the tenth, eleventh, and twelfth grade homerooms.



*ROW ONE* — D. Antolik, J. Tucker, G. Phinney, K. Mally, C. Green, D. Jacobs *ROW TWO* — Miss John, J. Emling, B. McNitt, L. Edmundson, J. Bomgardner, B. Borges *ROW THREE* — D. Allison, J. Schroeder, N.

Bardes, S. Cooke, C. Hill, P. Emling, C. Eger *ROW FOUR* — A. Clink, V. Shepple, A. Warfel, S. Goodwin, J. Nagy, S. Danielson, L. Klear, B. Gordon.

## PROFESSIONAL CLUBS POPULAR AT BAY

### FUTURE NURSES

#### OFFICERS

President ..... Kathy Mally  
 Vice President ..... Amy Klink  
 Treasurer ..... Lyn Klear  
 Secretary ..... Beth McNitt  
 Program Chairman..... Vicki Shepple

As one of the most active clubs in Bay High, keeps the Future Nurses Club continuously busy. The purpose of the club, that of promoting nursing and broadening the knowledge of nursing was highly upheld. There was numerous speakers and movies. First, hand knowledge was gained from the party given to the children of The Crippled Childrens Society and the trip to the Cleveland Clinic.

*ROW ONE* — L. Gobelle, M. Schuster, B. Seaman, J. Rosenberry, Mrs. Drake *ROW TWO* — M. Baures, M. Todd, J. Buchbinder, D. Chorney, L. Jacobs *ROW THREE*

### COMMERCIAL CLUB

#### OFFICERS

President ..... Bonnie Wright  
 Vice President ..... Linda Gobelle  
 Treasurer ..... Judy Nagy  
 Secretary ..... Carol Odell  
 Program ..... Sandy Molnar

To acquaint the members with the opportunities in the business field is the purpose of the Commercial Club. To go about doing this, the club had many speakers: speakers from the Ohio Bell Telephone Co., the Illuminating Co., and from Buroughs. The members, juniors or seniors, taking or having taken a commercial subject, took their field trip to the Federal Reserve Bank of Cleveland.

— S. Acker, D. Allison, S. McTaggart, S. Molnar, M. Sheets, C. Odell *ROW FOUR* — S. Bryce, S. Corliss, J. Nagy, B. Wright, C. Cady, S. Hubach, K. Briggs.



# BAY WINDOW KEEPS

The pounding of typewriters, the frantic search for a missing headline, the heated arguments or hilarious quips between the editors were typical sights and sounds at every BAY WINDOW layout session.

As editors, reporters, and photographers struggled together to combine news, features, and editorials in the best BAY WINDOWS ever, they gained an increasing knowledge of journalism and a new awareness of everyday events.

Now the typewriters are silent, the headlines are all glued down, the experience of producing a newspaper is over; but the unforgettable memories of sorrows, joys, disappointments, and successes will remain forever.

Let's get serious for half a second!



Craig's Wilde World

Mrs. Kellam and Hank Shay make the final check before deadlines.



The joy of meeting a deadline.



# STUDENTS UP-TO-DATE

## OFFICERS

Editor-in-Chief	Pam Hollister
Assistant Editor	Craig Wilde, Hank Shay
News Editor	David Rothgery
Editorial Editor	Helen Doty
Feature Editor	Shelly Guertin
Sports Editor	Bob Crump
Art Editor	Julie Powers
Photography	Brad Mitchell
Business Manager	Sue Grossman
Typing Head	Lynn Farrell
Adviser	Mrs. Eleanor Kellam



Oops — get out the eradicator.

*ROW ONE:* L. Farrell, C. Lumm, B. Cleverdon, J. Emling, B. Bate, S. Smith, K. Geffine, B. Blazey, H. Doty, M. Todd, M. Seckler, C. Herring, V. Storrie, Mrs. Kellam. *ROW TWO:* M. Haller, S. Chrystal, L. Korsgaard, C. Persch, J. Powers, D. Holston, C. Wendler, M. Cady, P. Hollister,

J. Sheppard, H. Hall, K. Briggs, C. Maheu, J. Eckert. *ROW THREE:* S. Grossman, J. Chamberlain, P. Arnolt, C. Wilde, B. Chiswell, B. Crump, H. Shay, J. Goodnow, B. Mitchell, J. Katzenmeyer, D. Rothery, R. Harris, C. Cady.



# ANNUAL CATCHES SCHOOL LIFE

Each year a staff of juniors and seniors capture the events of the year and records them in words and pictures. The result is the BAY BLUE BOOK. The staff strives to make the annual better and better each year by attending a summer seminary at Ohio University and devoting all free time to the production of the book. The Annual represents all sides of school life — the tears, the laughter, the cheers, and the spirit. Each year the BLUE BOOK gets better because the pulse of Bay High grows stronger. Here is your annual — the best ever, because You are the best ever!



## STAFF

Editor-in-Chief	.....	Annette Jones
Class and Faculty Editor	....	Kathie Geffine
Senior Editor	.....	Kathy Keller
Sports and Activities Editor	.....	Marilyn Turner
Identification Editor	.....	Hannah Roehl
Typing Editor	.....	Gay Grossman
Copy Editor	.....	Lissa Hassett
Art Editor	.....	Joan Eckert
Photography	.....	Brad Mitchell
Business Manager	.....	Bobbie Spangle
Subscription Manager	....	Joanne Watkins
Advisor	.....	Mr. Deafenbaugh

*ROW ONE:* L. O'Neal, C. Lumm, L. Lucas, M. Haller, C. Maheu, G. Grossman, G. Wilch, S. Kitchin, B. Spangle. *ROW TWO:* P. Irwin, J. Emling, M. Turner, K. Keller, K. Lamkin, A. Hardy, P. Statzer, K. Geffine, D. Dyer, J. Watkins, P. Emling, J. Bomgardner. *ROW THREE:* P. Hartrick, H. Roehl, A. Jones, S. O'Conner, M. Seckler, B. Seaman, F. Borgia, C. Persch, M. Todd, B. Gillingham, S. Smith, V. Ruthenberg, S. Chrystal, S. Simpson, Mr. Deafenbaugh. *ROW FOUR:* J. Vickland, D. DeGarmo, K. Walzer, N. Bardes, L. Fischer, B. Smith, J. Chamberlain, B. Mitchell, J. Eckert, J. Sheppard, H. Hall, B. McQuigg, J. Katzenmeyer.

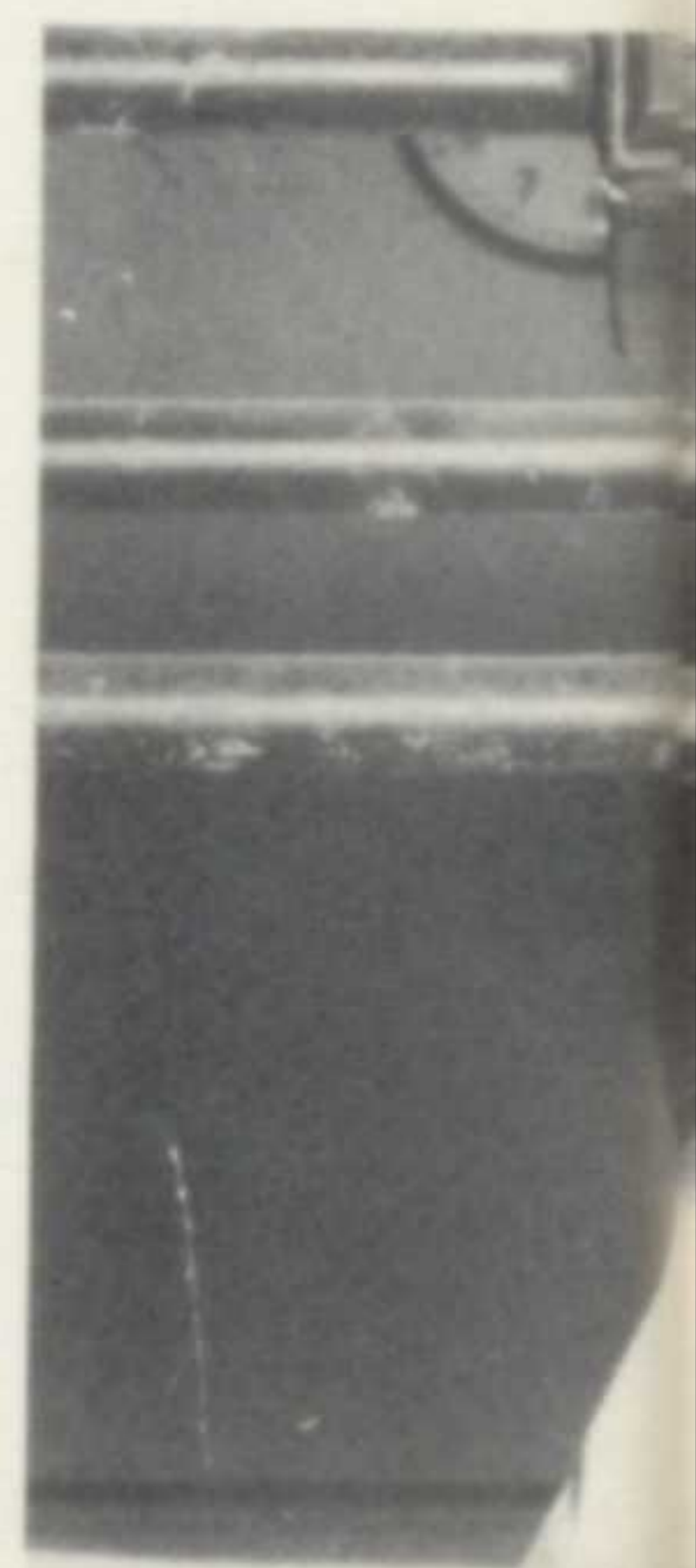

## PHOTOGRAPHY COMMITTEE

B. Mitchel, J. Vickland, J. Chamberlain, J. Katzemeyer, J. Beeson, Mr. Deafenbaugh.

"How did you get in again?"



Beat that deadline!

The bosses take over.

Behind the bars





"I'm a Rag."

*ROW ONE:* K. Brant, C. Meheu, W. Fries, K. Meriam, J. Dulmage, B. Kramp, L. Horton, K. Mally, J. Rosenberry. *ROW TWO:* J. Callihan, E. Molnar, B. Blazey, L. Lucas, J. Bomgardner, L. Warnock, C. Lumm, S. Cooke, N. Jacobson, K. Stinehelfer, Miss Burt. *ROW THREE:* D. Allison, H. Doty, S. Ritter, S. Molnar, S. Murray, C. Slattery, M. Larkin. *ROW FOUR:* B. Cleverdon, J. Sheppard, C. Long, L. Bardes, K. Bailey, A. Warfel, Z. Ingersoll, J. Moseley, A. Hardy, M. Dadd, B. Westfall. *ROW FIVE:* C. Harper, S. Goodwin, B. Nissley, L. Friedel, P. Holland, M. Cherry, D. O'Hara, F. Brady, G. Aussem, K. Gibb, E. Ashby.

## ASPIRING ACTORS IN BAY PLAYER PRODUCTIONS

The Bay High Players has always been one of the most active school clubs. This year even more students were lured into the organization by thought of fame, fun, programs, or Miss Burt. The Players sponsored "The" dance this February — The Sweetheart. Meetings were made popular by excellent speakers from the entertainment world, and skits by the Bay Players themselves. The highlight of the season; however, was the Spring Play, "The Curious Savage." The play was in keeping with the year — lots of fun, some fame, and the directing of Miss Burt.

### OFFICERS

President	Bob Nissley
Vice President	Sandy Molnar
Secretary	Midge Dadd
Program Chairman	Linda Bardes
Treasurer	Lynne Warnock
Social Chairmen	Judy Bomgardner Mike Cherry



# BEHIND THE SCENES HEROES . . .

## THE STAGECRAFTERS

The Stagecrafters, besides being a necessary organization, is an honorary one. The few members voted into this exclusive club work their heads off for all productions performed on the Bay High stage. They are often seen, paint be-smirtched and tired eyed, but always with a grin for these behind the scenes heroes love their job!



Fenced In!

*ROW ONE:* P. Aubry, B. Twining, V. Storrie.  
*ROW TWO:* D. Fay, D. Scatterday, B. Gordon, E. Molnar, N. Greer, B. Toensing, C. Slattery, G. Kranz. *ROW THREE:* J. Moseley, D. Holston, J. Powers, P. Seaman, J. Taylor, K. Meriam, L.

Klear, S. Danielson. *ROW FOUR:* J. Zuske, R. Groshong, D. Deutsch, M. McKnight, B. Walzer, J. Phillips, P. Gehrke. *ROW FIVE:* J. Swanker, H. Field, C. Rosselle, A. Keiser, J. Rekstis, P. Geil.





*ROW ONE:* E. Busilow, G. Milliken, B. Borges, P. McMullen, C. Green, J. Tucker, P. Champion, E. Lorbach, K. Williams, C. Conrad, J. Ventura, Sue Sedlak. *ROW TWO:* B. Kramp, S. Ritter, K. Clarke, G. Grif-fel, J. Thomas, L. Edmundson, M. Hook, S. Erhart, A. Clymer, N. Greer, D. Hallows, P. Aubry, S. Fischer, V. Storrie. *ROW THREE:* L. James, S. Cain, J. Calli-han, S. Danielson, L. Klear, S. Brown, S. Burr, L. Nuss,

B. Gordan, E. Ellis, K. Knight, E. Molnar, Mrs. Dunkle. *ROW FOUR:* D. Holston, J. Powers, P. Statzer, P. Seaman, R. Franck, A. Geh, K. Snow, K. Meriam, D. Scatterday, M. Vangedes, C. Glassell, K. Lamkin, J. Riefenstahl. *ROW FIVE:* S. Hardy, N. Brazik, D. Bar-ber, L. Korsgaard, J. Phillips, C. Harper, S. Goodwin, L. Peter, E. Ashby, S. Heigl, A. Warfel, M. Cady, J. Moseley.

## SOPH OFFICERS

### Sophomore Y-Teen Officers

President	Penny Statzer
Vice President	Sue Hardy
Secretary	Debbie Holston
Treasurer	Linda James
Program Chairman	Patsy Aubry
Service Chairman	Bonnie Gordon
Social Chairman	Marilyn Hook

*ROW ONE:* J. Cross, S. Kowatch, J. Knox, S. Miller, B. Bauscher, Gayle Kranz, K. Brant, D. Patterson, C. Carrier, S. Kitchin. *ROW TWO:* C. Herring, L. Lucas, L. O'Neal, J. Schroeder, D. Dougherty, P. Kelly, S. Chrystal, S. Murray, M. Moore, S. O'Conner, M. Lar-kin, C. Steck, C. Lumm, Mrs. Cervelli. *ROW THREE:* M. Seckler, P. Irwin, S. Smith, C. Persch, F. Borgia,

## JUNIOR OFFICERS

### Junior Y-Teen Officers

President	Bonnie McQuigg
Vice President	Gayle Gosewisch
Secretary	Heather Hall
Treasurer	Cheryl Persch
Program Chairman	Mary Seckler
Service Chairman	Pam Irwin
Social Chairman	Mary Hinzman

D. DeGarmo, H. Hall, B. Charvat, K. Walzer, G. Gose-wisch, C. Hill, B. Gillingham, V. Ruthenberg, H. Roehl. *ROW FOUR:* V. Shepple, C. Long, N. Bardes, C. Kos-tak, S. Corliss, L. Fischer, B. Nichols, C. Roberts, E. Kaufman, J. Nagy, J. Sheppard, K. Gibb, B. McQuigg, D. Schey, M. Hinzman.





*ROW ONE:* M. Lewis, A. Kobie, L. Brooks, K. Keller, M. Turner, J. Watkins, G. Grossman, J. Warnock, M. Haller, J. Hewitt, J. East. *ROW TWO:* Mrs. Nesbit, J. Buchbinder, B. Bramley, R. Ross, S. Molnar, M. Schuster, S. Acker, D. Allison, N. Jacobson, S. Coulter, P. Antolik, L. Hassett, J. Bomgardner, B. Cleverdon. *ROW THREE:* J. Dulmage, B. Spangle, B. Wiemels, A. Jones, M. Dadd, B. Bate, S. Bryce, C. Keysper, K. Bailey, C. Chapman, C. Wendler, D. Maynard, S. Wheeler, B. Smith, C. Odell. *ROW FOUR:* E. Dunning, A. Hardy, J. Eckert, J. Wilkinson, S. Grossman, C. Lewis, G. Philip, B. Wright, L. Cooney, J. Scott, S. Simpson, C. Cady, P. Hartrick, L. Bardes.



Spotlight Dance

## Y-TEENS

"To build a fellowship of women and girls . . ." — that is part of the Y-Teen purpose. This is exactly what the 10th, 11th, and 12th Grade Y-Teens did this year.

Y-Teens is a service club. There were parties for needy children at Christmas time, and octopi were made again this year. Many lockers were over run by these strange pastel heads with button eyes and numerous legs. The sophomore club which was really on the ball this year had a Slave Day which was very successful.

There were many interesting programs in the individual clubs. Surprise breakfasts were popular with

the 10th and 11th grade clubs. The juniors took a trip to the Goodwill Industries. What ever happened to the carload that never got there?

This year the three big Y-Teen projects were split among the clubs. The seniors were in charge of the Snowball. Who will ever forget the lovely decorations? All those Christmas trees! The sophomores took over the arrangements for the Mother-Daughter Tea, which was made very enjoyable by the style show. The event that ended this successful year was the Pa-Ma-Me Banquet, headed by the juniors. At this time the new officers were installed who will make next year as much fun as this year was.

## SENIOR OFFICERS

President	.....	Gretch Philip
Vice-President	.....	Jo Watkins
Secretary	.....	Sue Grossman
Treasurer	.....	Lynne Warnock
Program Chairman	.....	Judy Hewitt
Service Chairman	.....	Bev Cleverdon
Social Chairman	.....	Marilyn Turner
Advisor	.....	Mrs. Nesbit

Snow Queen and attendants





We made money on this one.



Only one more to sell.



I have a idea.

*ROW ONE* — C. Carrier, G. Kranz, S. Miller, J. Watkins, C. Lumm, M. Haller, L. O'Neal, C. Maheu, D. Patterson, Miss Mechem  
*ROW TWO* — B. Spangle, L. Lucas, C. Herring, D. Dougherty, H. Roehl, S. Smith, M. Todd, M. Seckler, C. Conrad  
*ROW THREE* — C. Glassell, V. Shepple, H. Hall, D. DeGarmo, G. Persch, V. Ruthenberg, P. Kelly  
*ROW FOUR* — K. Walzer, B. Seaman, C. Kostak, B. Nichols, J. Sheppard, D. Schey, B. McQuigg.



## A. F. S. STRIVES FOR A FOREIGN STUDENT

### OFFICERS

President .....	Sidonie Smith
V. President .....	Jo-Anne Watkins
Secretary .....	Bobbie Spangle
Treasurer .....	Sue Miller

The American Field Service club is a club with a purpose — to get a foreign exchange student making organization — members had a bake at Bay High. The club is primarily a money sale, sold advanced tickets to the sportsman's show, and recruited several adult clubs as sponsors. The club has struggled, but their goal is within reach — a foreign exchange student is expected in Bay High in the fall of '61.



## P. A. COMMITTEE

It is the duty of the P.A. committee to keep the P.A. system in smooth running order. It supervises the public announcements made to the students. Hats off to its' behind-the-scenes efficiency!

*SEAT:* B. Toensing, B. Twining. *STANDING* — J. Swanker, R. Groshong, R. Snelvel.



## PROJECTION COMMITTEE

A Bay High School projectionist must have full knowledge of inner workings of a movie projector, know how to untangle a knotted movie, have good grades and give up all study halls, in short, he must be a miniature motion picture magnate.

*ROW ONE:* A. Fleming, B. Twining, Mr. Meyers. *ROW TWO:* G. Hull, J. Chamberlain, B. Mitchell, B. Toensing. *ROW THREE:* B. Campbell, D. Deutsch, B. Walzer, J. Richards. *ROW FOUR:* J. Swanker, P. Geil, R. Snelvel, R. Groshong, J. Zuske.



# ART CLUB

*ROW ONE:* L. Gross, D. Fay, K. Meriam. *ROW TWO:* P. Gehre, N. Greer, M. Norby, B. Blazey, P. Seaman. *ROW THREE:* J. Powers, J. Phillips, A. Warfal, B. Payton, P. Nemecc. Absent: Mr. Larson, advisor.



# SCIENCE CLUB

Anyone interested in science is eligible for Science Club. This year the members devoted themselves to projects for entry in the Cleveland Science Fair. The program also included field trips to Nela Park and Case Institute of Technology.

## OFFICERS

President  
Sven Stalman  
Vice-President  
Rick Groshong  
Sec.-Treas.  
Jim Macomber  
Librarian  
Dick Deutsch  
Advisor  
Mr. Deafenbaugh

*ROW ONE:* B. Toensing, S. Stalman, J. Macomber, D. Thompson, B. Campbell, *ROW TWO:* R. Groshong, J. Crossley, R. Pickering, D. Pritchard, D. Corrington, J. Beeson, B. Silva, D. Deutsch. *ROW THREE:* Mr. Deafenbaugh.



# ATHLETES, INC.

The heroes of the gridiron, the cage, the mat, the track, and the diamond form the "Varsity B." Automatic membership into the club is given each boy who earns a letter in a Varsity sport. It is an honor to be a member of "Varsity B" and the boys carry out their duties with a dignity: cleaning out the trophy cases, polishing old trophies, keeping over-zealous fans off the basketball floor, and collecting ticket money.

## OFFICERS

President .....	Lenny Freidel
Vice-President .....	Tim Kohl
Sec.-Treas. ....	Fritz Snider
Social Chairman .....	Pat Rodman

"Congratulations, Doug"

Our own Kennedy

*ROW ONE:* M. Cherry, L. Merritt, J. Sherman, L. Friedel, J. Szilagy, A. Gideon, A. Cumming. *ROW TWO:* Mr. Llewellyn, R. Pecorraro, B. Gall, J. Newell, C. Clarke, A. Budnick, K. Hook, M. Zirzow. *ROW THREE:* B. Woodside, G. Aussem, D. Larson, B. Michaels, A. Nelson, D. Wilson, J. Forsyth, A. Fleming, P. Rowell. *ROW FOUR:*

M. McKnight, P. Morgan, J. Rekestis, M. Snider, A. Brusino, C. Krebs, S. Kennedy, D. Thomson, L. Sealand. *ROW FIVE:* R. Wilde, R. Anderson, P. Rodman, G. Greenleaf, B. Pirnat, G. Gosnick, G. Narks, D. Townley, D. Tashjian.







Cheryl Steck

Marilyn Turner

Nancy Bardes

Donna Maynard

Mary Hinzman

Annette Jones

## PRINCESSES OF PEP

Bay High has long been known for its vivacious cheerleaders and spirited cheers. With the help of adviser Mrs. Caldwell: Captain Annette Jones, Marilyn Turner, Donna Maynard, Nancy Bardes, Cheryl Steck, and Mary Hinzman, they have continued this tradition. The Bay High cheerleaders became famous for their frequent pep assembly skits; their new, longskirted look; and their many, many new cheers. The cheerleader's life is not all fun and glory, she must spend long hours in practice, she must keep her grades at a 2.5 average, and she must train a group of sophomore girls to follow in her footsteps. She must cheer, have good sportsmanship and be a good sportswoman herself. She must be an example of school spirit, good nature, and school citizenship.



"Say Man"



Good Luck sophomores!



*ROW ONE:* V. Storrie, A. Clymer, S. Kitchin, L. O'Neal, N. Greer, P. Aubry, S. Fisher, C. Galer, C. Green, P. Champion, G. Wilch. *ROW TWO:* L. Edmundson, L. James, B. Griffel, D. Dougherty, E. Ellis, J. Riefenstahl, S. Murray, M. Seckler, B. Bennett, M. Hook, S. Erhart, J. Thomas. *ROW THREE:* M. Norby, L. Manning, E. Molnar, L. Klear, B. Gordan, D. Scatterday, K. Lamkin, D. Knight, S. Ritter, M. Todd, M. Patterson, C. Phinney,

J. Lester, Mrs. Calwell. *ROW FOUR:* S. Burr, A. Geh, G. Sigmund, B. Spangle, J. Phillips, D. Holston, J. Powers, P. Statzer, P. Seaman, K. Meriam, S. Hardy, K. Snow, R. Franck, M. Moore. *ROW FIVE:* S. Simpson, B. Seaman, H. Hall, J. Sheppard, L. Fischer, S. Goodwin, R. Rowell, J. Nagy, E. Ashby, B. McQuigg, D. DeGarmo, C. Persch, N. Brazik, S. Brown.

## GIRLS ARE ATHLETES TOO!



### OFFICERS

President	.....	Judy Lester
Vice-President	.....	Jan Riefenstahl
Secretary	.....	Patsy Aubry
Treasurer	.....	Lynn Fischer

Girls who take an active interest in athletics meet every Friday to have fun with apparatus, basketball, tennis, soccer, baseball, and bowling.

GOOD SPORTS!

# THESE EXCEL

## OFFICERS

President . . . . Marilyn Turner  
Vice President . . . Hanna Roehl  
Secretary . . . . . Kathie Geffine  
Treasurer . . . . . Mary Hinzman

Leaders Club is an honorary-active club for outstanding athletic junior and senior girls. These girls assist the girls' gym instructor by refereeing team games and administering skill and written tests.



Swing Your Partners!

Clockwise from "six o'clock" J. Watkins, K. Geffine, D. Dyer, B. Spangle, M. Ide, C. Wendler, K. Keller, M. Turner, A. Jones, M. Dadd, C. Keysper, B.

McQuigg, C. Maheu, G. Grossman, S. Kitchin, S. Smith, M. Seckler, H. Roehl, V. Ruthenberg, C. Persch, N. Bardes, J. Sheppard, M. Hinzman, L. Bardes.

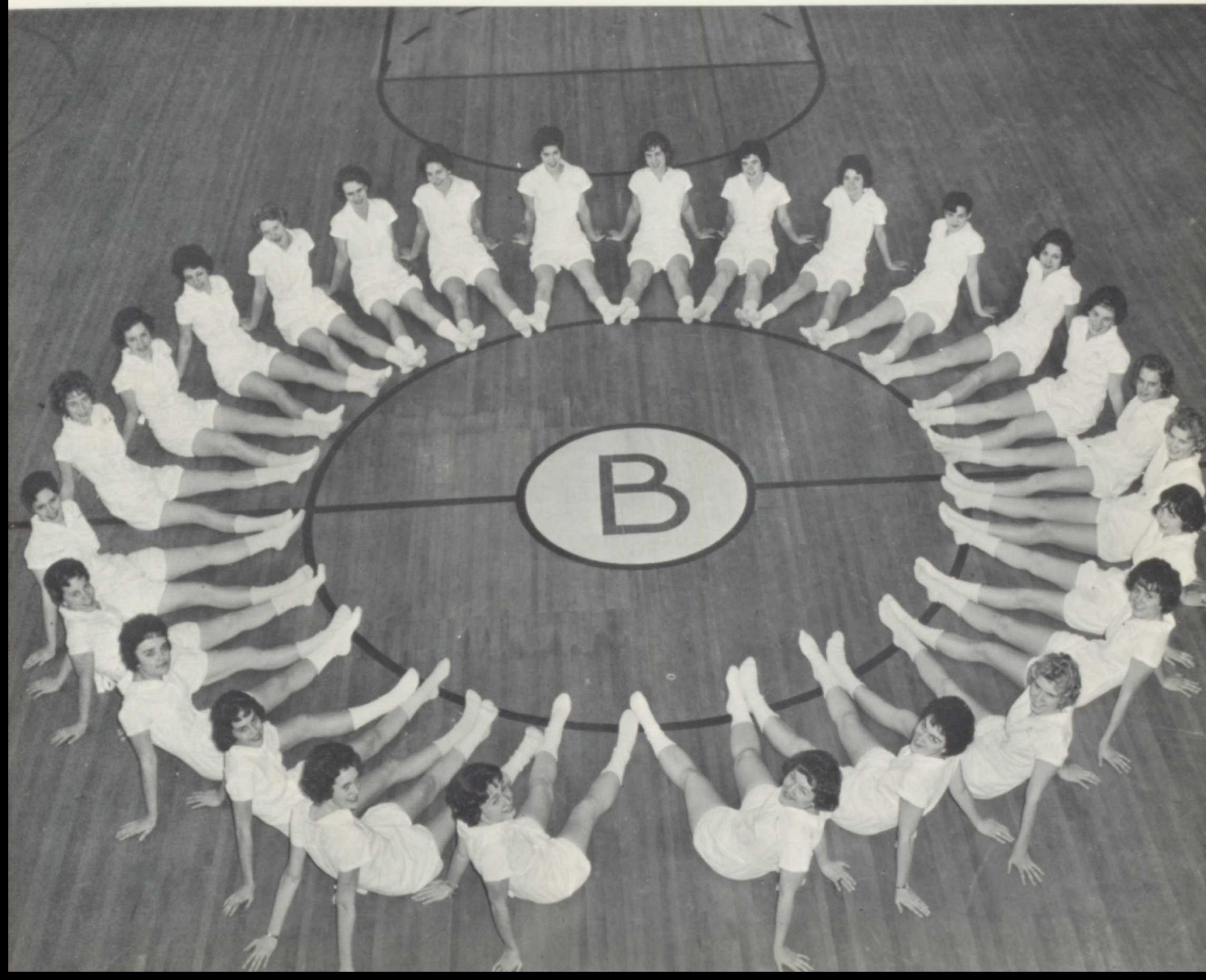

# PEP CLUB EQU

The pep club, with President Kathy Keller at the helm, are busy all year round giving Pep Assembly skits, making "beat" tags, cheering, cheering, and more cheering, and attaching thousands of signs to the walls of Bay High. The Pep Club could almost be called the "Woman's Auxiliary to the Bay High Rockets." Surely no other women's auxiliary takes better care of their men! In the halls, the Pep Club leaves their cheerful mark with the numerous morale-boosting signs: "Our Team is Red Hot," "Rocket to Victory." And at the game the Pep Club is there, cheering their team on, in cold, wet, stormy, or fair weather. Our Pep Club is Red Hot.

A new sign

*ROW ONE:* J. Bomgardner, S. Miller, P. Aubry, S. Fisher, C. Gayler, B. Borges, J. Watkins, B. Gillingham, L. Brooks, K. Keller, S. Kitchin, C. Persh, G. Grossman, J. Hewitt, C. Maheu, C. Carrier, P. Champion, V. Storrie, E. Lorbach. *ROW TWO:* G. Wilch, M. Seckler, P. Kelley, V. Shepple, M. Hook, S. Erhart, C. Herring, L. Edmundson, P. Collins, L. Manning, S. Murray, J. Lester, C. Finney, A. Clymer, N. Greer, L. O'Neal, C. Lumm, L. Lucas, G. Gosewich, P. Irwin, M. Savon, K. Brandt, B. Spangle, M. Haller. *ROW THREE:* S. Cain, E. Molnar, S. Bryce, D. Allison, S. Acker, S. Ritter, B. Bramley, R. Ross, K. Geffine, D. Maynard, A. Kobie, M. Lewis, M. Ide, V. Ruthenburg,

S. Smith, J. Crystal, A. Jones, H. Roehl, M. Turner, D. Doughety, B. Bennett, D. Hallows, B. Bauscher. *ROW FOUR:* J. Phillips, S. Hardy, D. Scatterday, M. Hinzman, C. Wendler, K. Lamkin, N. Bardes, C. Steck, S. VanOosten, A. Hardy, S. Simpson, P. Hartrick, E. Dunning, M. Dadd, F. Borgia, S. Glassell, J. Callahan, L. Klear, B. Gordon, D. Knight, M. Moore, Mrs. Caldwell. *ROW FIVE:* J. Sheppard, K. Meriam, P. Seaman, P. Statzer, J. Powers, D. Holston, K. Walzer, D. DeGarmo, L. Fischer, C. Lewis, J. Peter, B. Nichols, S. Goodwin, C. Cady, E. Ausbey, B. McQuigg, H. Hall, P. Kullman, K. Bailey, J. Mosely, B. Seaman, K. Snow, J. Riefenstahl.



# ALS SCHOOL SPIRIT



To make a sign . . .



So are our pep clubbers!



The finished product!



Bay High's Beer Boys

# BAY CHOIR GIVES PEAK PERFORMANCES

## OFFICERS

President	.....	Ken Hook
Secretary	.....	Helen Doty
Treasurer	.....	Joan Eckert
Historian	.....	Margie Lewis

*ROW ONE:* D. Sawyer, P. Morgan, D. Radtke, R. Robinson, E. Lorback, D. King, G. Wilch, K. Mally, K. Brant. *ROW TWO:* A. Nelson, D. Plum, K. Foster, J. Richard, D. Hallows, S. Miller, M. Hook, M. Senet, M. Larkin, L. James. *ROW THREE:* R. Woehrmann, J. Templeman,

L. Friedel, B. Michael, H. Doty, M. Turner, G. Gosewisch, S. Bryce, K. Keller, S. Kulas. *ROW FOUR:* J. Bolton, A. Keiser, B. Workman, B. Whitesides, F. Borgia, J. Powers, S. Simpson, D. Hoagland, E. Kaufman.



The Bay High Choir, under the able direction of Mr. Curt Crews, has enjoyed a very rewarding year. It took part in the ceremony commemorating the Sesquicentennial of Bay Village by singing two sacred numbers. Featuring the "Singing Christmas Tree," its Christmas concert was the highlight of the holiday season. In late March, the Michigan State University State Singers came to Bay on tour. The choir joined in singing two selections with them, and the remainder of the program was presented by the Michigan State singers.

The choir's spring concert in May featured a variety of selections, ranging from the Negro spirituals, "Ride on, King Jesus" and "Ezekiel Saw De Wheel," to the somber Russian chant, "Hospodi Pomilui." "Dies Irae," a selection from Mozart's *Requiem Mass*, was also presented. In addition, several secular songs were performed, two of which were "Begin The Beguine" and "Brothers, Sing On!" The choir then concluded the concert by singing "The Lord Bless You and Keep you," marking the end of a successful concert and another inspirational year.



Singing Hard?

ROW ONE: C. Cooke, G. Kranz, L. Warnock, G. Grossman, J. East, S. Sedlak, B. Twining, A. Day, D. Fay, C. Dusek. ROW TWO: D. Scatterday, N. Greer, C. Herring, L. Farrell, J. Tucker, J. Greves, D. Koelliker, G. Hull, J. Chamberlain, D. Sheets. ROW THREE: A. Jones, M.

Lewis, J. Jacobs, J. Moseley, N. Jacobson, L. Hassett, J. Sherman, K. Hook, B. Chiswell, B. Woodside. ROW FOUR: C. Roberts, L. Fischer, C. Lewis, P. Hollister, S. Burr, L. Klear, J. Goodnow, P. Fleming, C. Rosselle, Mr. Crews.









## CHORALEERS

*ROW ONE:* M. Larkin, F. Borgia, P. Hollister, L. Farrell, E. Kaufman, S. Burr, L. Hassett. *ROW TWO:* D. Keelliker, A. Nelson, B. Michael, B. Workman, C. Roberts, R. Wochrmann, K. Hook, D. Sawyer, J. Richards.



Open Air Concert at Centennial.

# CHOIR SINGS IN XMAS SEASON

## CHICKALETTES

The choir's Christmas concert this year again featured the "Singing Christmas Tree." It marked the second year for this new tradition at Bay High. This year, a slightly different version of the tree was created by placing several choir members in white robes on the tree in the form of a cross. The rest of the members wore green robes and glittering metallic collars. Their gayly-colored candles twinkled festively as strains of "Oh Christmas Tree!" echoed throughout the gym.

The program featured several selections from *The Messiah*, including the "Hallelujah Chorus." Also several selections from Benjamin Britten's *A Ceremony of Carols* were presented, closing with "The Lord Bless You and Keep You."

This concert constituted a climatic prelude to the Christmas season for all involved.

*ROW ONE:* M. Lewis, L. Warnock, A. Jones. *ROW TWO:* H. Doty, N. Jacobson, P. Hollister, S. Kulas, L. Hassett.





*ROW ONE:* M. Todd, D. Smith, S. Goodwin, G. Wilch,  
*ROW TWO:* G. Philip, R. Pierie, C. Wendler, L. Nuss, L.  
 Warnock, B. Cleverdon, J. Sheppard, *ROW THREE:* S.  
 Burr, C. Glassell, B. Prescher, B. Wirght, S. Kitcin, B.  
 Charvat, D. Chorney, D. Corrington, D. O'Hara, S. Stal-

man, J. Click, *ROW FOUR:* C. Conrad, B. Walker, B.  
 Twining, D. Lake, C. Hill, G. Milliken, J. Buchbinder,  
*ROW FIVE:* Mr. Hosmer, B. Blazey, B. Bate, C. Dusek, K.  
 Mick, G. Marmon.

## OUR BAND

### OFFICERS

President  
 Gretch Philip  
 Vice-President  
 Pat Rodman  
 Secretary  
 Barb Bate  
 Treasurer  
 Lynne Warnock





*ROW ONE:* S. Brown, J. Powers, B. Griffel, M. Larkin, S. Smith, *ROW TWO:* D. Jacobs, G. Conklin, J. Thomas, P. Statzer, C. Cady, K. Lamkin, P. Pecoy, *ROW THREE:* G. Sigmund, P. Holland, K. Hook, A. Budnick, B. Budnick, S. O'Connor, C. Long, J. Duffus, B. Dadd, D. Raines, *ROW*

*FOUR:* M. Wilson, I. Sherman, B. Campbell, J. Macomber, A. Keiser, R. Woehrmann, D. Maben, P. Rodman, J. Pocock, *ROW FIVE:* B. Rote, B. Kramp, J. Crossley, C. Kennedy, J. Katzenmeyer.

## RECEIVES HONORS

### MAJORETTES

GAIL WILCH, HEAD

MARTY TODD

CAROL WENDLER

PATTY PECOY



The four musketeers.



WARM UP



BASS SECTION

The band members will never forget their trip to Chicago. On Wednesday, December 14th, the band boarded a train and left for Chicago to participate in Chicago's Midwest National Band Clinic. The late departure of the train added to the excitement of the trip and enroute to Chicago there was considerable socializing, sleeping, and card playing. After arriving at the Chicago depot, the band members proceeded to the Hotel Sherman where the clinic was held and this was also the band's residence while staying in Chicago. After dinner, they were taken to their rooms and many went shopping or out to see the sights. The band members were awakened at six-thirty, Thursday morning to rehearse

BARITONE SECTION



WATCH THE BIRDIE!





BASS SECTION

before their performance and at ten-thirty the long awaited concert began in the hotel ballroom. The ballroom was filled to its capacity long before the performance began, which was unusual at these concerts. This gave the band the encouragement it needed to excel. The concert being over, the band members went on a tour of Chicago, first to the Museum of Science and Industry, then they went on a sight-seeing tour of the skyline and finally to Chinatown. In the evening the band went to Roger's and Hammerstein's *Flower Drum Song*, at the Schubert Theater. Friday morning they left Chicago by train and headed for home with an honor and position few bands achieve.



THAT'S OUR BAND!



CROWDS,  
CROWDS,  
CROWDS.

FRENCH HORN SECTION



**PATHWAY TO SUCCESS . . .**



**DESIRE**



1960-61





# CO-CHAMPS



**TIM KOHL**



**LENNY FRIEDEL**



**AL  
GEDEON**

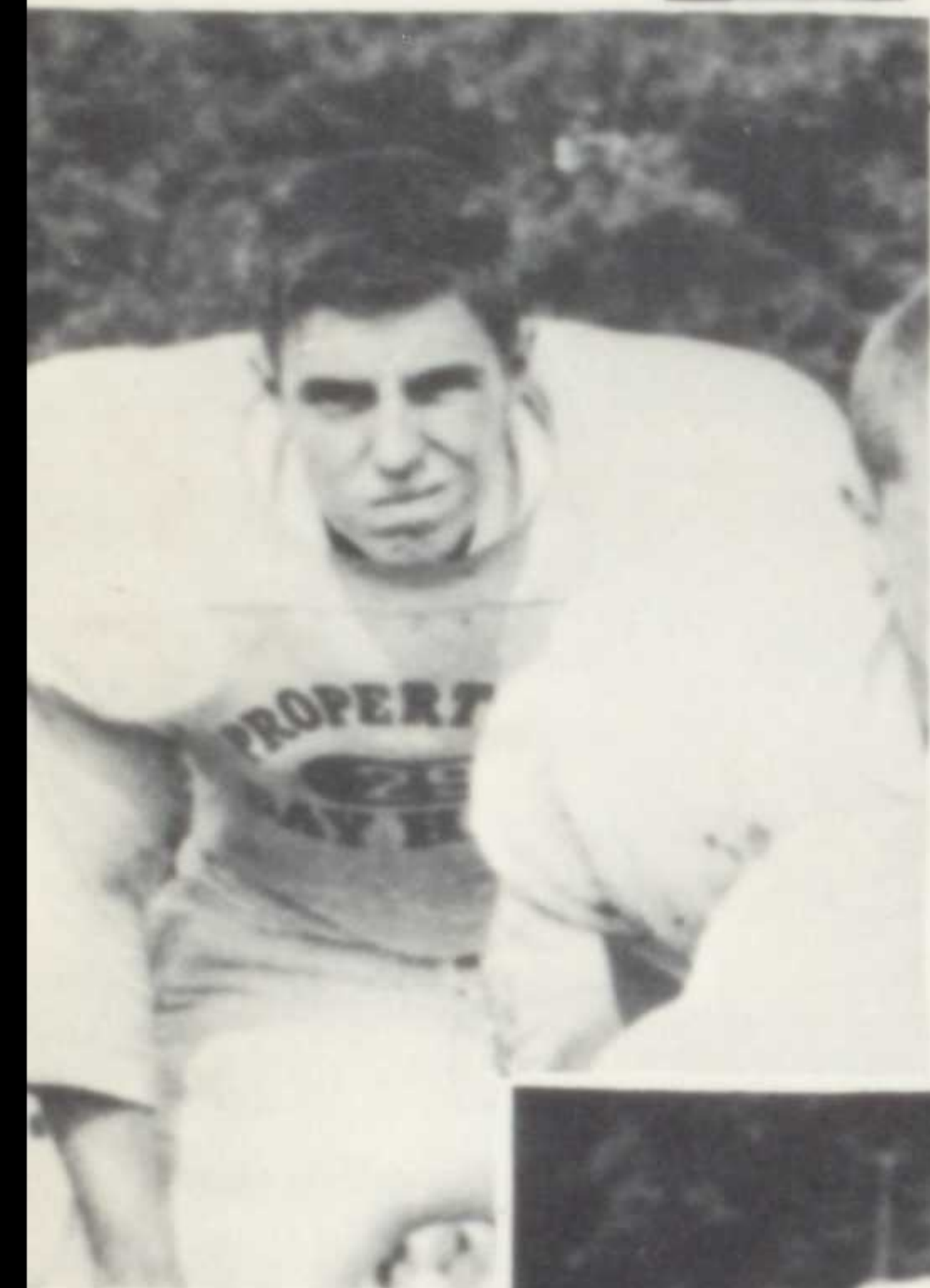
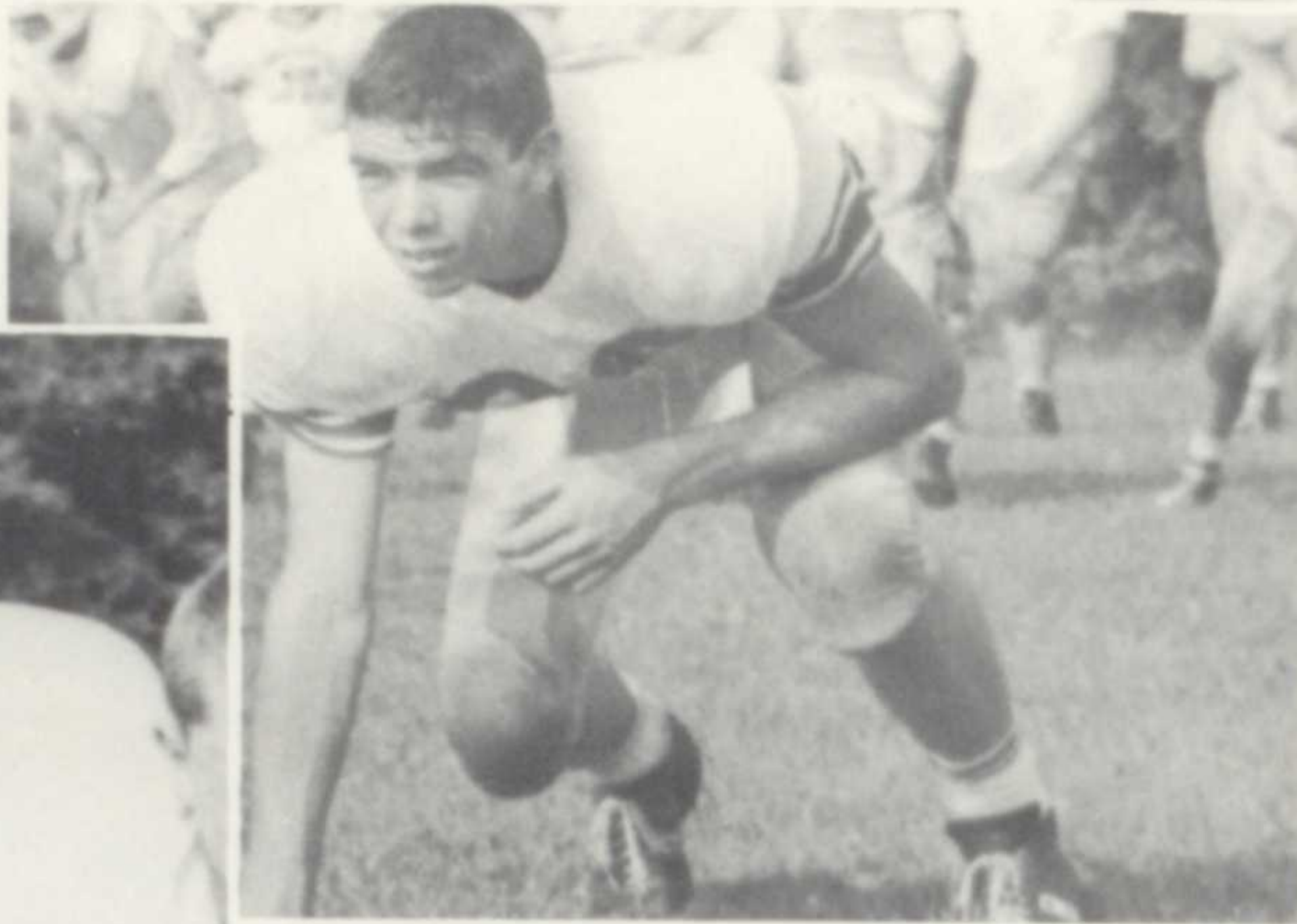

**JIM SHERMAN**



SEN



**BOB WOODSIDE**



**CHRIS CLARKE**

**FRANCIS CASEY**



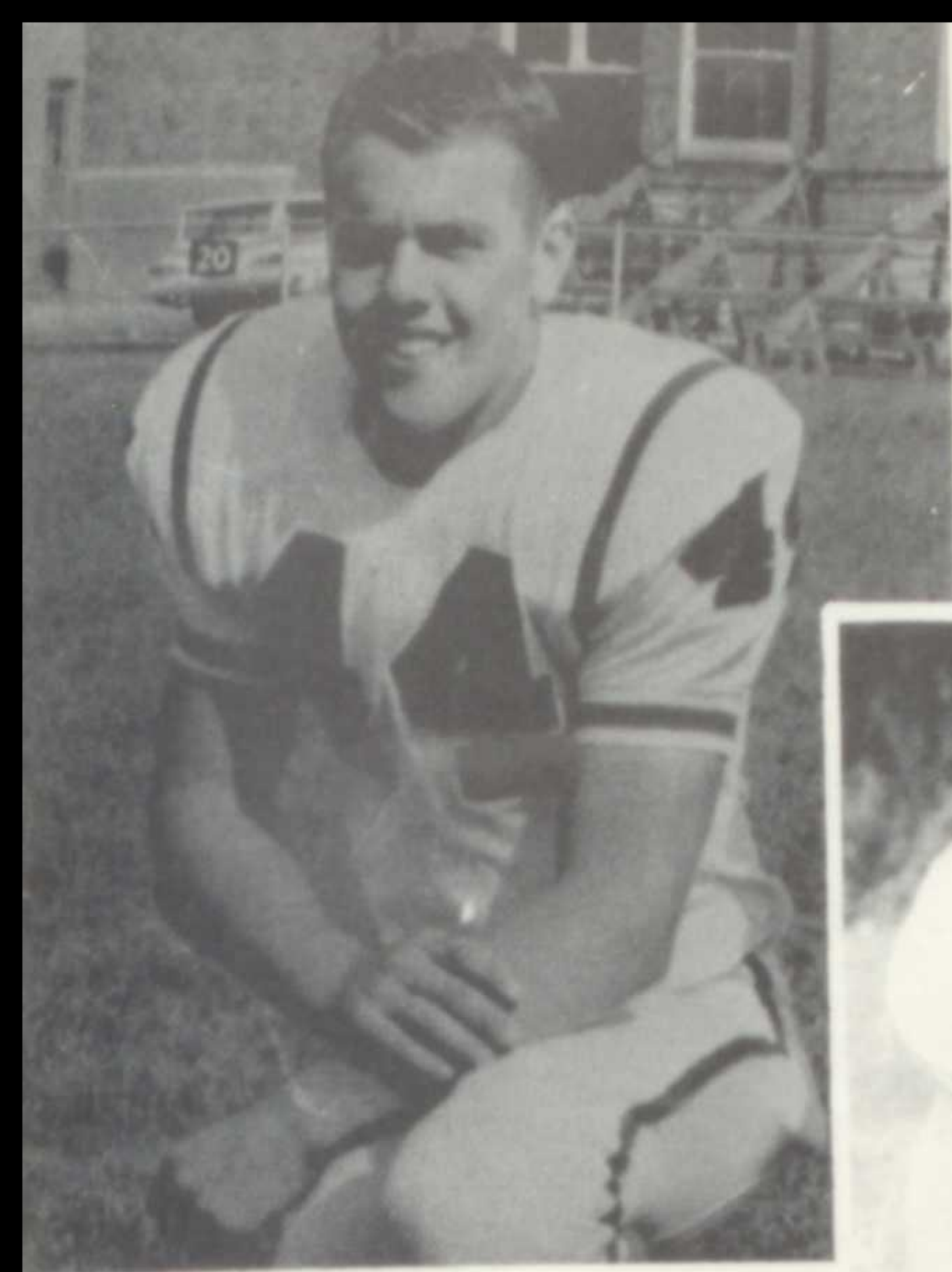

**PAT RODMAN**



**LARR MERRITT**



**BUDDY KRESS**

**TED  
LINDSTROM**



**ORITY**



**AL  
BUDNICK**

**LYNN BOLLING**

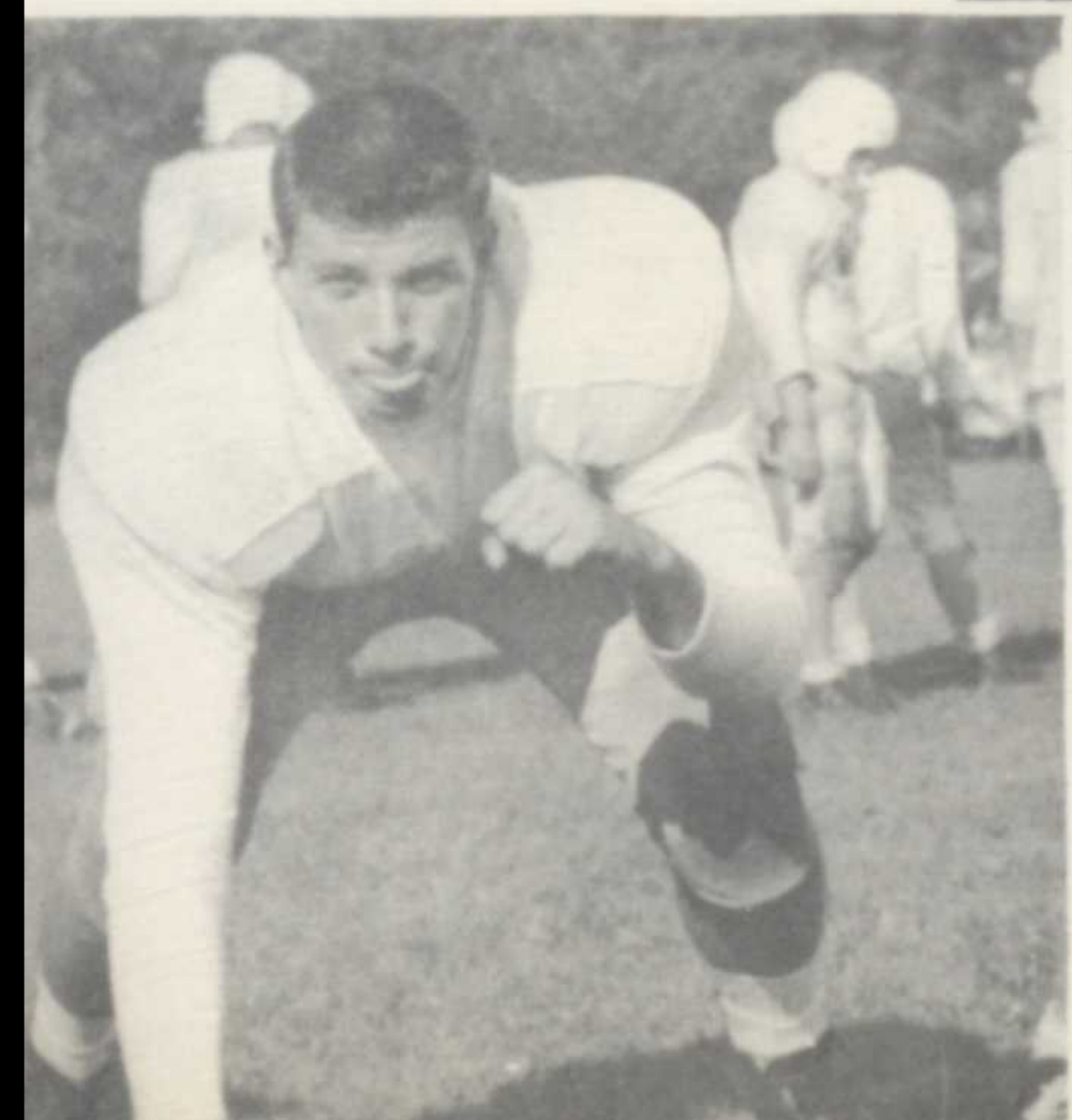

**GEORGE AUSSEM**

# 1960 FOOTBALL TEAM

Spirit . . . desire . . . teamwork . . . these three qualities invaded the 1960 football team and drove it on in a victorious season which could not be dampened even by heartbreaking defeat in the last game.

The team started the season with an impressive 27—0 victory over Avon Lake sparked by Len Friedel's two touchdowns, then went on to squeak past North Olmsted 6—0 and defeat Olmsted Falls 27—16. Co-captain Tim Kohl came off the injured list to lead the team in a 13—6 victory over unbeaten Rocky River in one of the most exciting games of the season. Another impressive game, a 52—18 win over Oberlin, was highlighted when tackle Lynn Bolling galloped 85 yards for a touchdown. The Medina game, a 22—0 victory, placed the Rockets within one game of an S.W.C. title. The next week, Bay downed neighboring Westlake 22—12 to keep the Little Brown Jug and clinch the S.W.C. Co-championship. This perfect season came to a heartbreaking finish when Fairview upset Bay 8—6 and forced the Rockets to settle for a S.W.C. Co-championship with River.

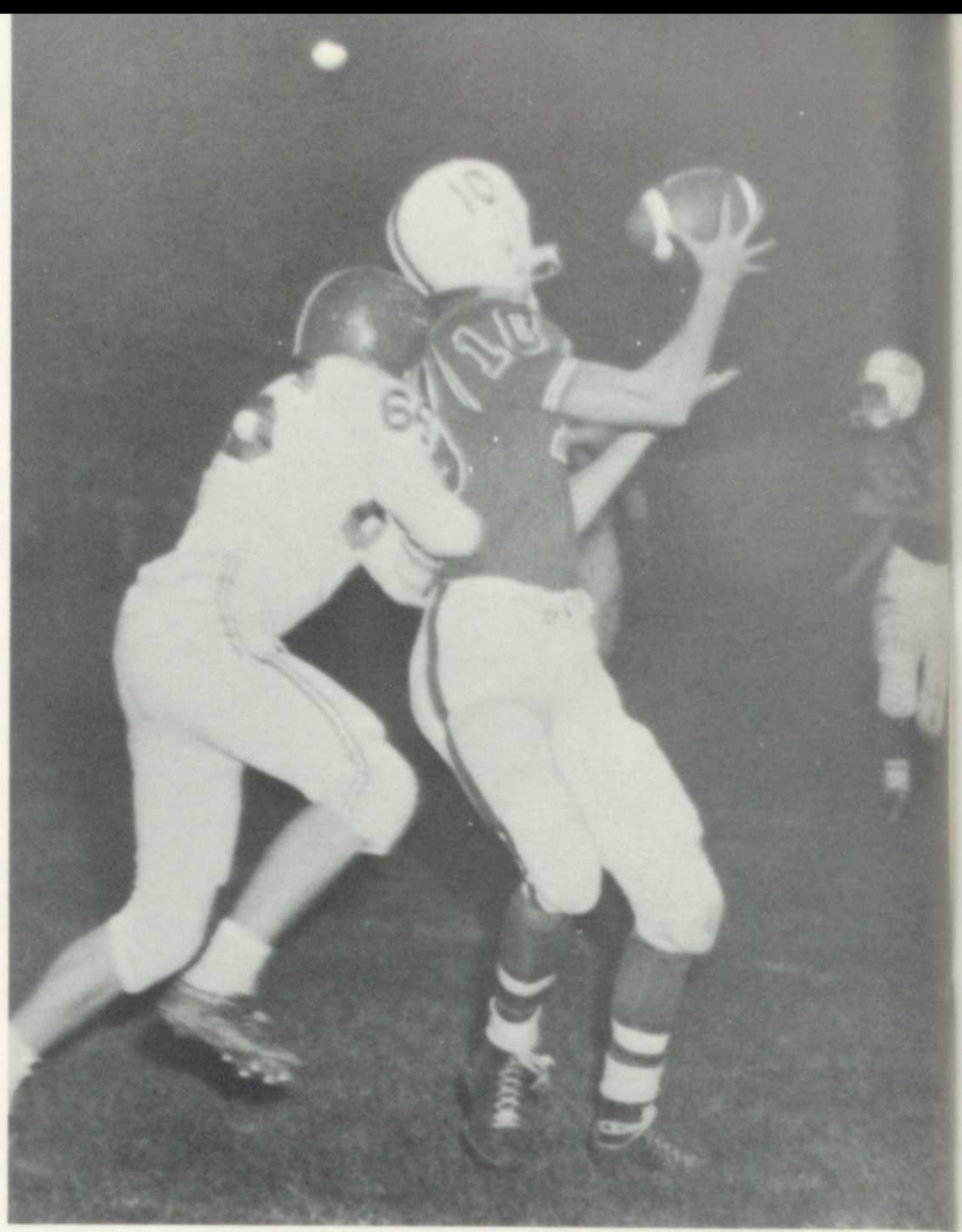

Will he catch it?

Where's that hole?



## SCHEDULE

Avon Lake	..... 20	Bay..... 27
N. Olmsted	..... 0	Bay..... 6
Olmsted Falls	.... 16	Bay..... 27
Rocky River	..... 6	Bay..... 13
Oberlin	..... 18	Bay..... 52
Medina	..... 0	Bay..... 22
Westlake	..... 12	Bay..... 22
Fairview	..... 8	Bay..... 6

## J. V. FOOTBALL

The JV did not have a successful season, compiling a 0—3—1 record. They were a predominantly sophomore team, thus giving more young players a chance to gain experience. The reason for their poor record was that they played teams with a large number of juniors.

Bay	Opponent	
8	Olmsted Falls	28
14	Rocky River	21
14	Berea	14
6	Fairview	8

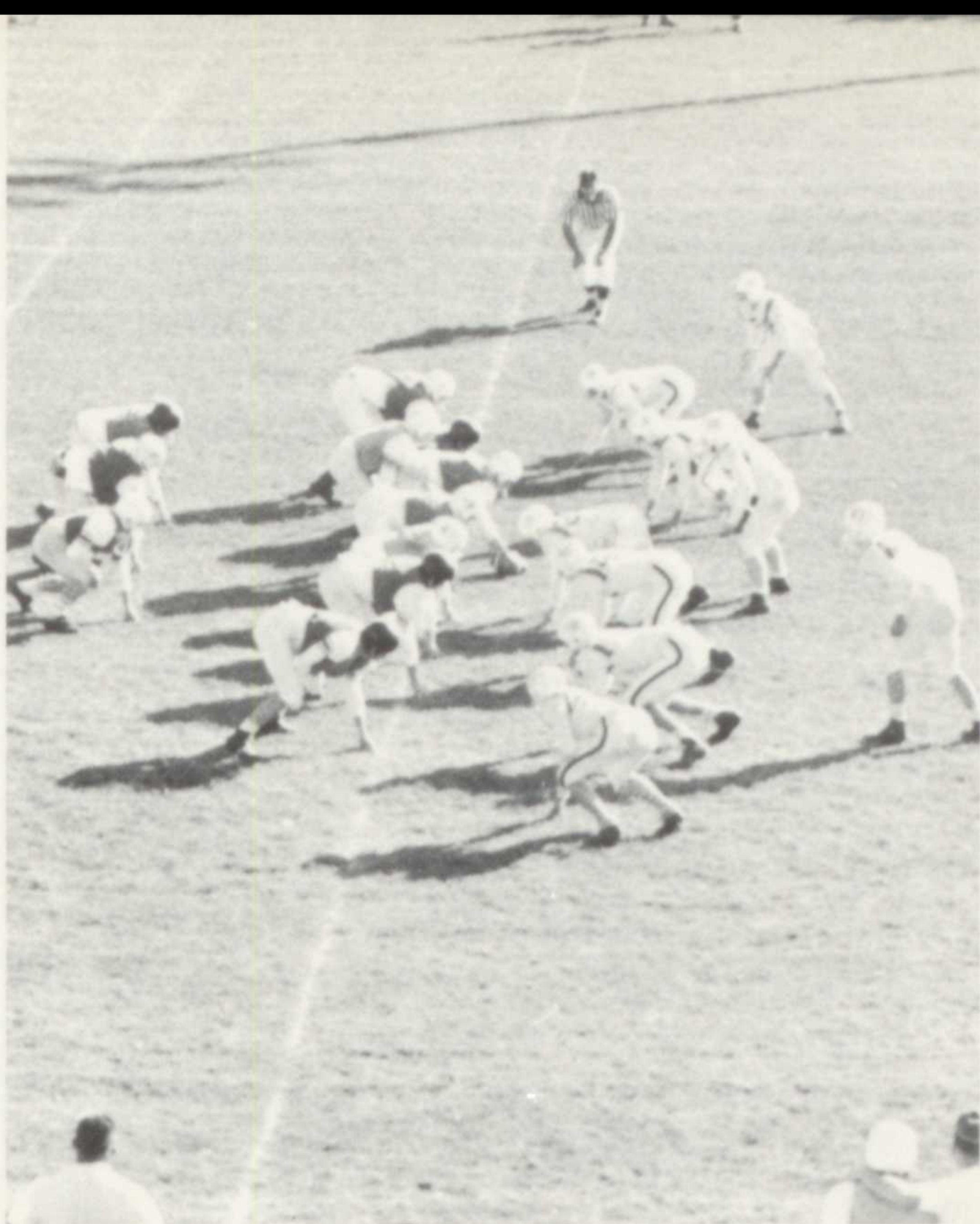

"Set! Hike! Hup one, hup two!"



## JUNIOR VARSITY

*FIRST ROW*, left to right: D. Ritchie, J. Taylor, B. Robinson, R. Bunovich, D. Fay, B. Grayson, P. Hicks, M. Henneberry. *SECOND ROW*: Coach Lipaj, Coach Clark, P. Morgan, P. Bjorn, A. Day, G. Hull, D. Mueller, J. Aspinwall, L. Hylkema, Coach Llewellyn. *THIRD ROW*: B. Robinson,

V. Thompson, J. Rekstis, E. Rissler, B. Eck, B. Flewelling, R. Davenport, G. Harmon, R. Wilde. *FOURTH ROW*: P. Kalister, R. Wolff, J. Bolton, C. Rosselle, A. Keiser, J. Beeson, M. McKnight.



*ROW ONE* — Coach Clark, T. Kohl, J. Newell, T. Van Sycle, A. Gideon, T. Pecoraro, M. Sherry, D. Plum. *ROW TWO* — N. Carpenter, F. Snider, G. Kalister, E. Mack, G. Glazer, C. Clarke, L. Merritt.

## VARSITY SETS SEVEN SCHOOL RECORDS

The Rockets compiled a good basketball record during the 1960-61 season. They were runners-up in the Southwestern Conference with an 8—6 record. They finished the year with an 11—9 record, a great improvement over the previous year's record of 4—15.

The season provided many thrills and much excitement with the Brecksville, Rocky River, and Strongsville contests being the best games of the year. With six juniors and the members of a tall JV returning, the Rockets are looking forward to a championship season next year.

Seven school records were set during the season. (1) Average offensive rebounds per game — 20.3, (2) Average defensive rebounds per game — 28.1, (3) Average total rebounds per game — 48.4, (4) Average interceptions per game — 9.7, (5) Offensive rebounds in season — Gedeon — 112, (6) Defensive rebounds in season — Gedeon — 151, (7) Total rebounds in season — Gedeon — 263.

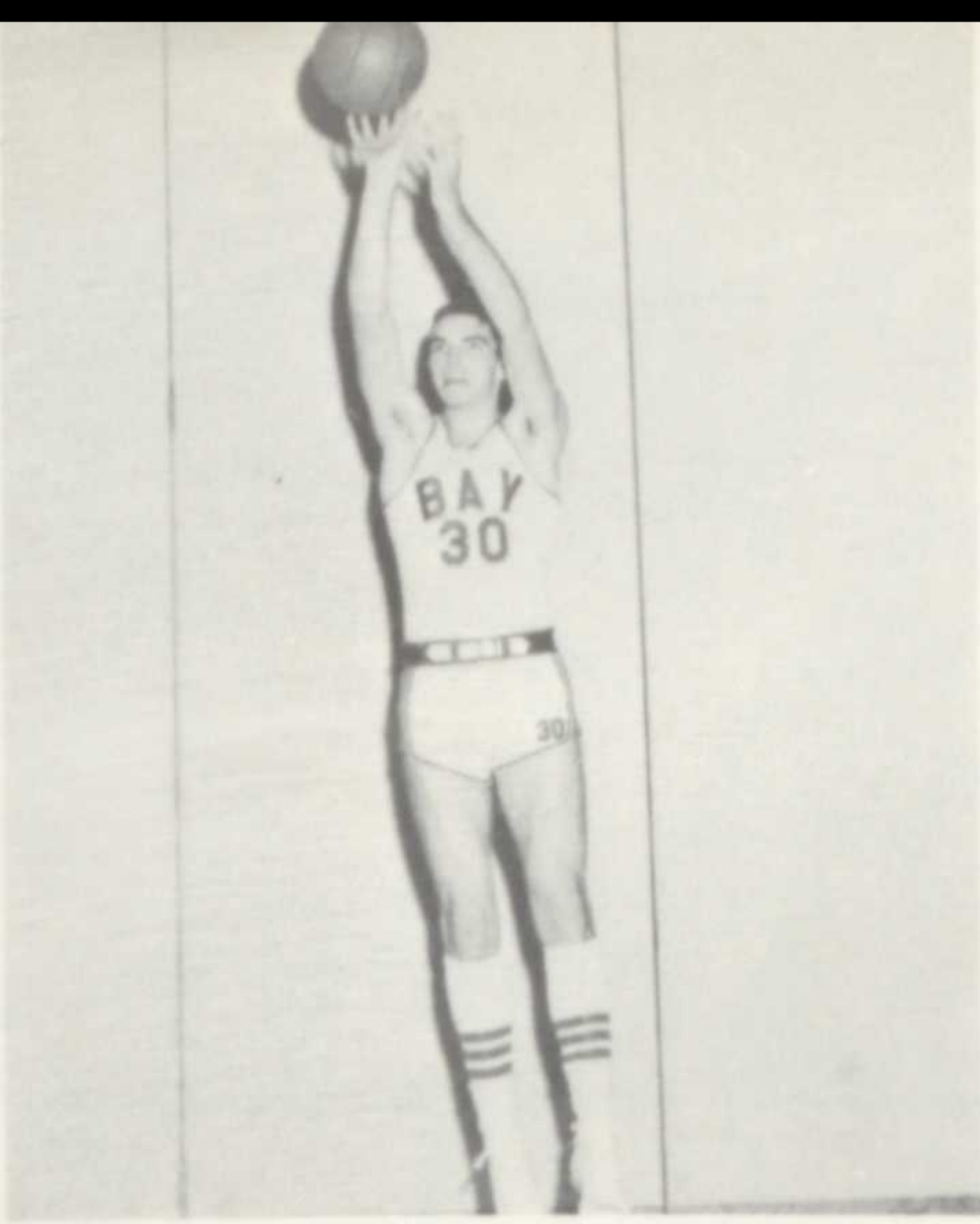

Al Gideon

S  
E  
N  
I  
O  
R

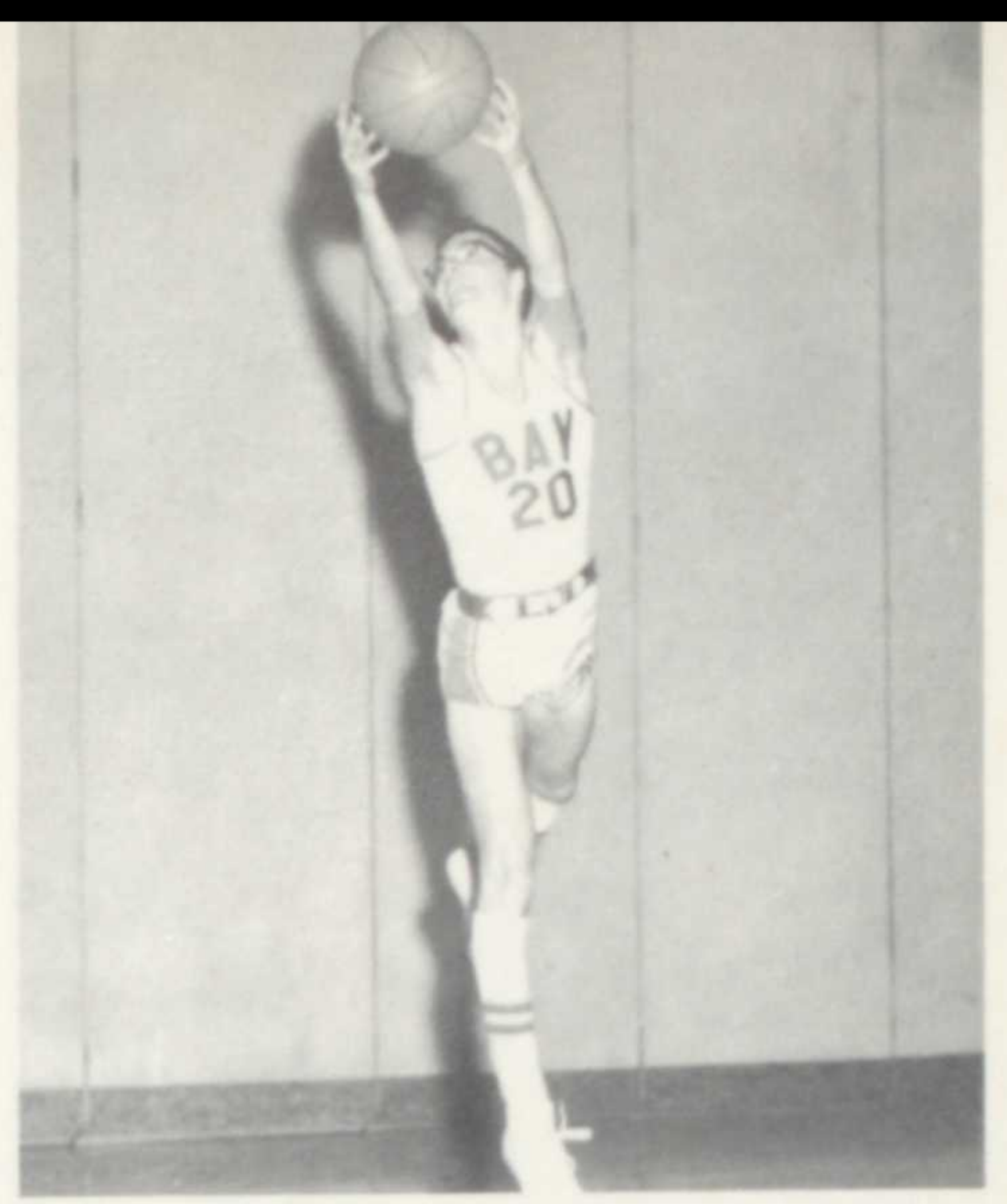

Ed Mack

*STANDING* — A. Gideon, M. Cherry, C. Clarke. *KNEELING* — E. Mack, T. Kohl.



Norris Carpenter



Tim Kohl

Chris Clarke



Mike Cherry



P  
L  
A  
Y  
E  
R  
S

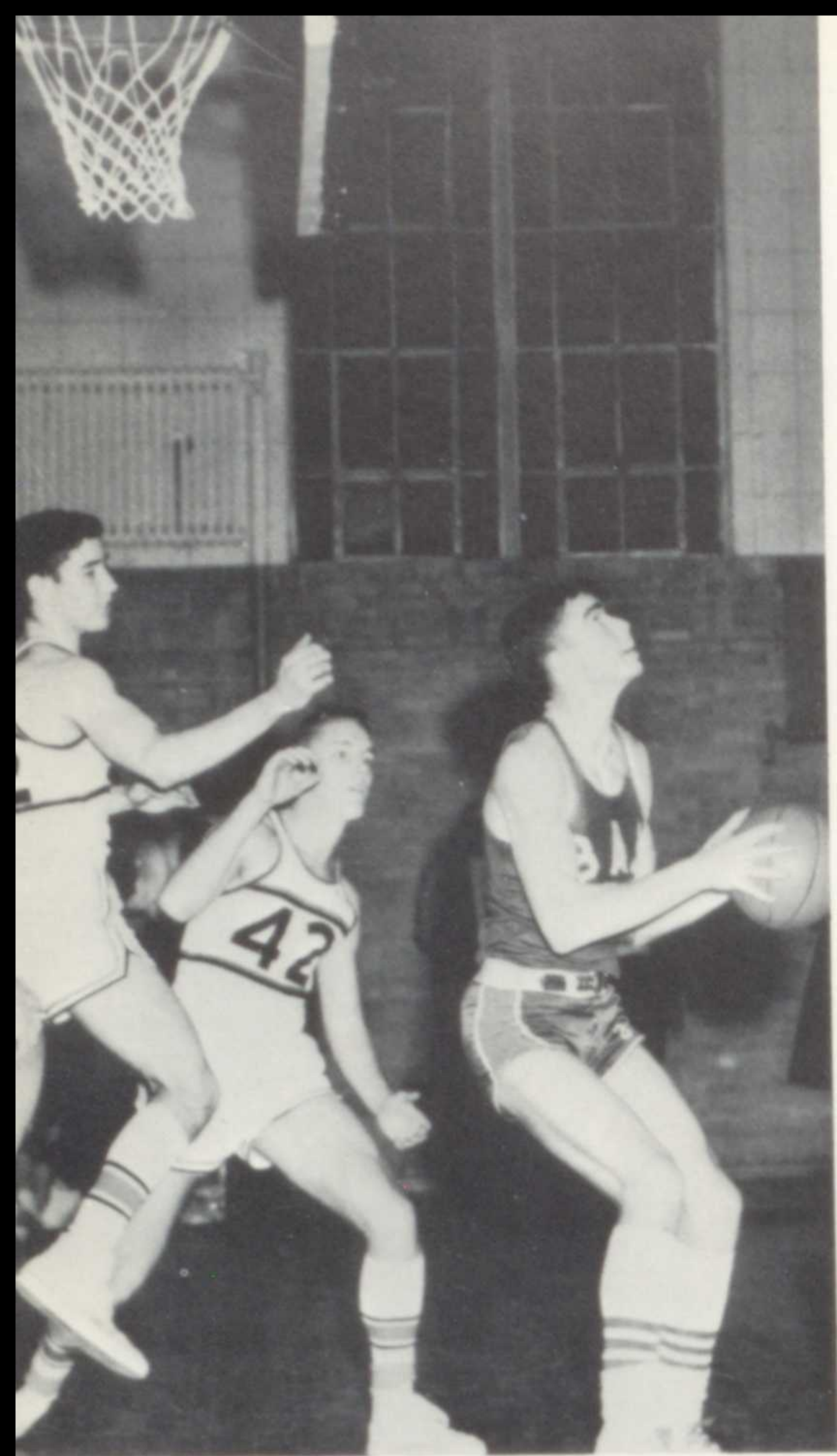

Take a peek behind you, Al.



High-Flying Rocket

## VARSITY SCHEDULE

Bay	Opponent
61	Westlake 48
30	Oberlin 26
44	Berea 53
37	Olmsted Falls 40
53	North Olmsted 48
39	Rocky River 41
59	Medina 57
70	Luthern West 47
58	Fairview 65
60	Westlake 52
50	Oberlin 38
57	Brecksville 54
60	Olmsted Falls 41
57	North Olmsted 60
59	Rocky River 39
51	Medina 60
59	Fairview 74
66	Strongsville 59
51	Garfield Heights 66
47	Lakewood 80
<hr/> 1068	<hr/> 1028



Gimme, Gimme



Right in the eye ball





## J. V. GAIN EXPERIENCE

The JV did not compile an impressive record during the 1960-61 season, but its members gained valuable experience for next year. They beat every team in the conference once except Oberlin. With good shooting ability and better than average height they loom as the champions of future years.

Bay	Opponent
41	Westlake 46
25	Oberlin 26
39	Berea 42
39	Olmstead Falls 41
53	North Olmsted 42
27	Rocky River 32
33	Medina 49
52	Fairview 34
57	Westlake 41
34	Oberlin 51
36	Brecksville 59
50	Olmsted Falls 49
30	North Olmsted 39
53	Rocky River 48
48	Medina 46
48	Fairview 56
38	Garfield Heights 43
<hr/> 703	<hr/> 744

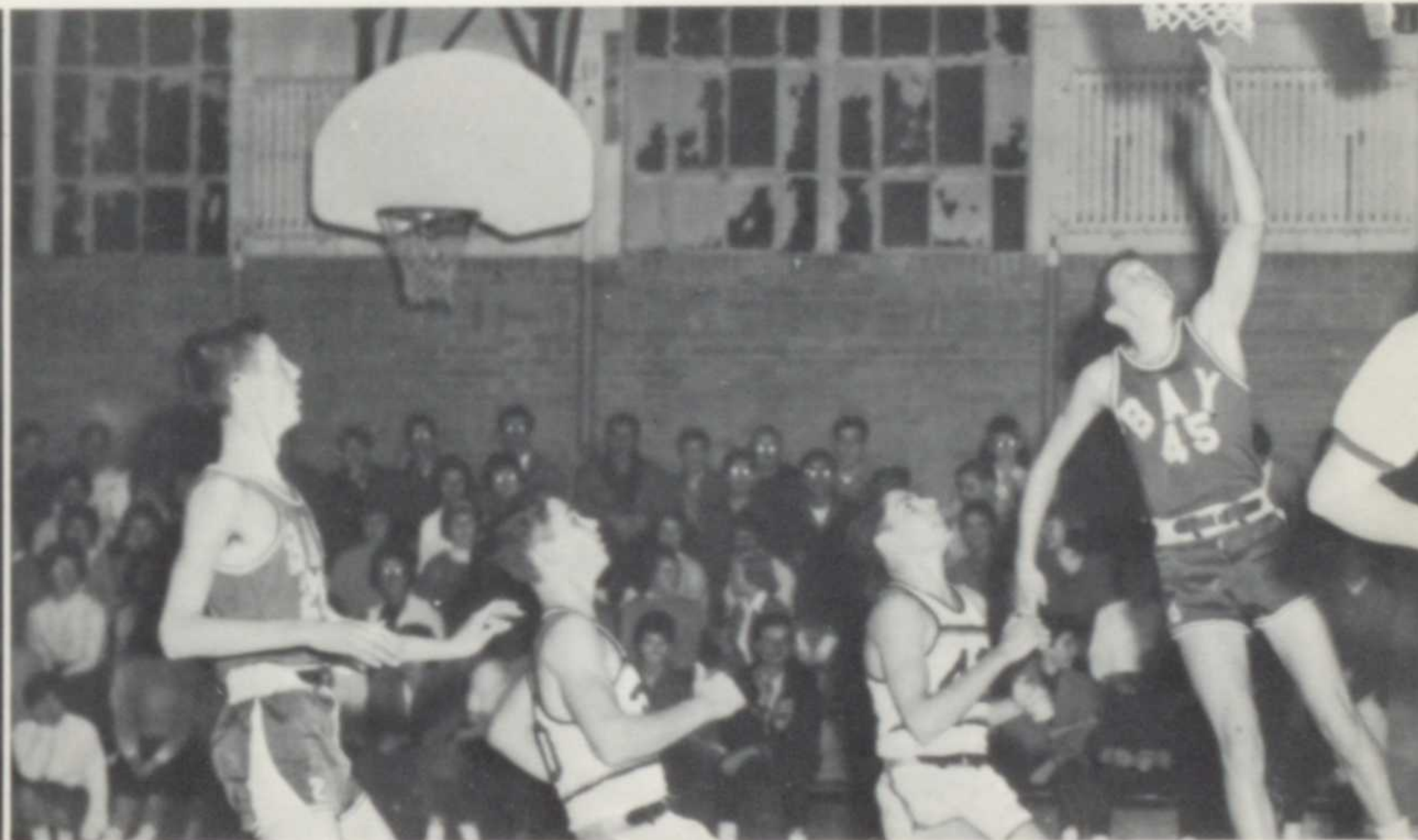



*ROW ONE* — L. Luchini, A. Fleming, G. Gosnick, P. Gehrke, Mr. Polk, T. Ditzel, J. Forsyth, B. Robinson, C. Kennedy. *ROW TWO* — B. Grayson, R. Masarik, T. Shipley, R. Wilde, M. McKnight, M. Wilson, G. Narks,

B. Maheu, M. Zirzow, D. Thompson. *ROW THREE* — D. Roger, B. Colgin, L. Sealand, R. Anderson, A. Dadd, P. Rowell. *ROW FOUR* — J. Chamberlain, D. Townley, C. Lauersdorf, D. Tashjian, P. Rodman, C. Dusek.

### Head Shrinkers

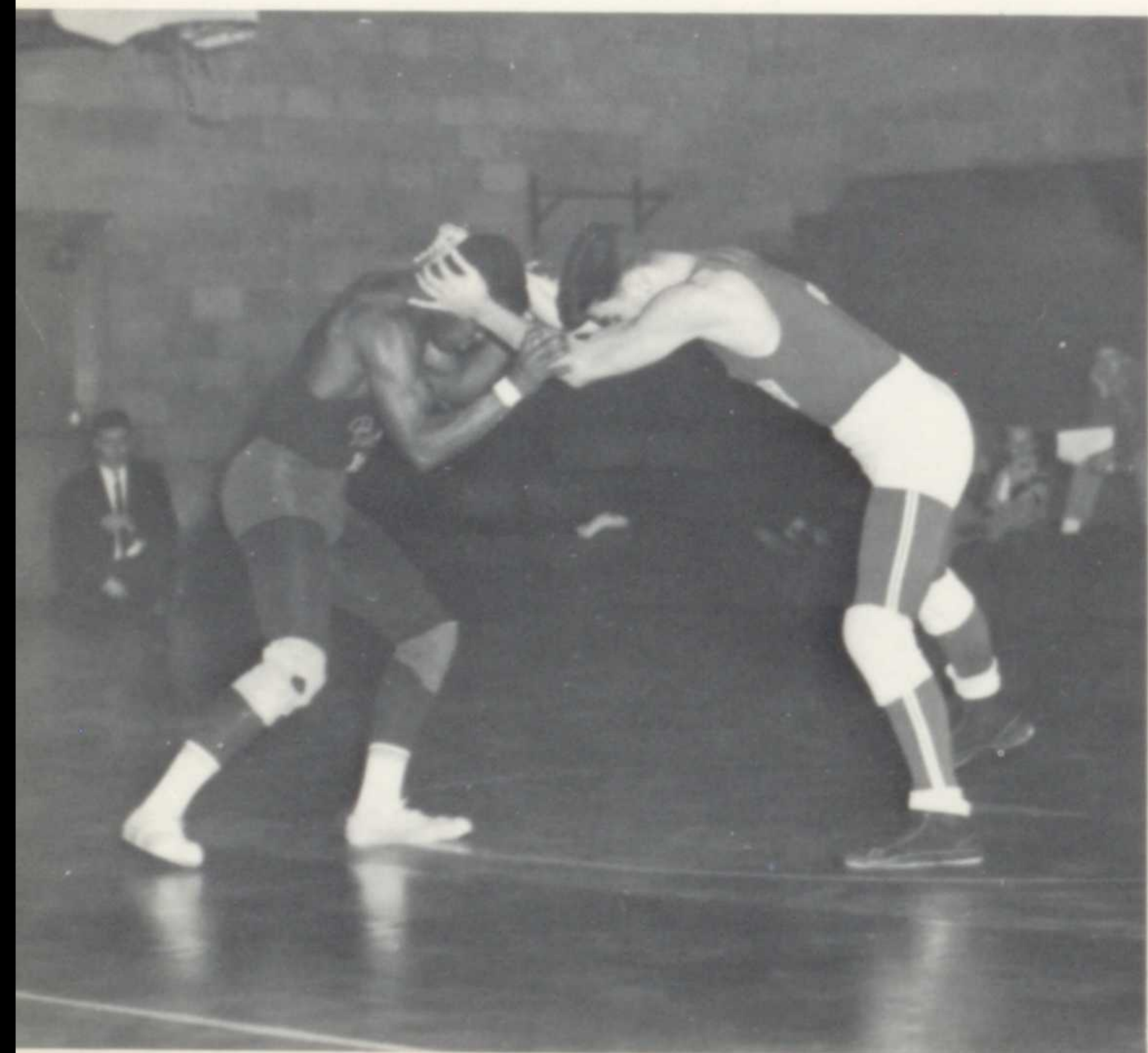

## NEW SPORT FUN FOR SPECTATORS AND PLAYERS

Under the leadership of Coach Polk, a new winter sport was added to the Bay sports' calendar. Wrestling, or "grappling," proved to be an exciting sport to both the student body and the team. For the students it provided an interesting spectator thrill and for the team, a chance to learn a new sport. Although our grapplers won only two of the ten matches they played, the team's rich in the promise of six returning lettermen.



Is that a pin?



What a riot!



Training pays off

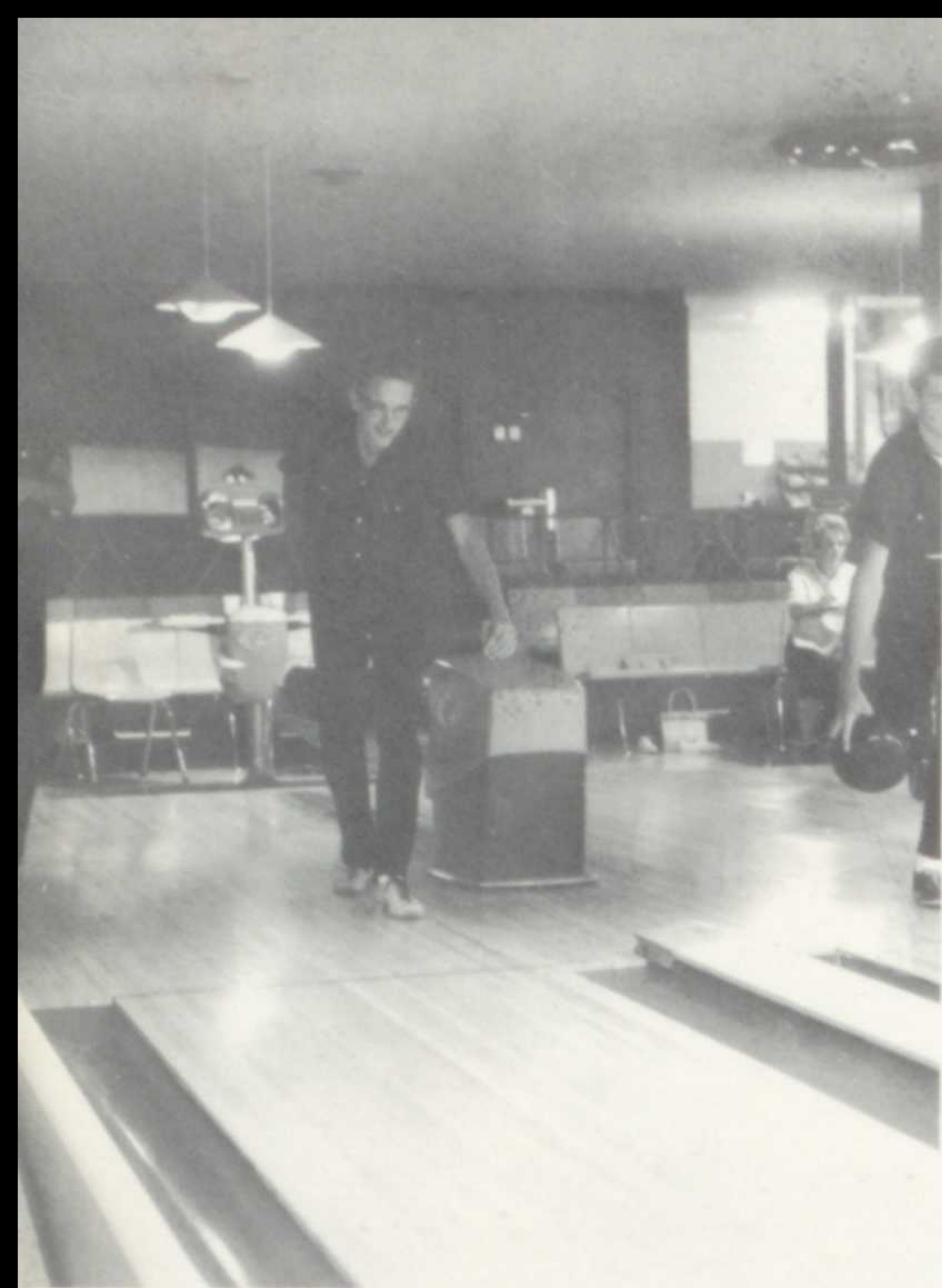

## KEGLERS ARE EARLY BIRDS FOR BAY

During the bleak winter bowling season, eight Bay boys rose early each Saturday morning to bowl for Bay High. At the end of the twenty week season Bay finished tenth in a field of twenty schools. High scorers were Al Nelson and Ben Chiswell with 153 averages and Roger Harris with a 152 average. The high series went to Ben Chiswell with a 153.

Let 'er Rip!

*ROW 1* — R. Harris. *ROW 2* — M. Brady, D. Wilson. *ROW 3* — R. Brossman, J. Katzemeyer, A. Nelson. *ROW 4* — B. Chiswell, P. Bishop.





Our famous Bay Lanes

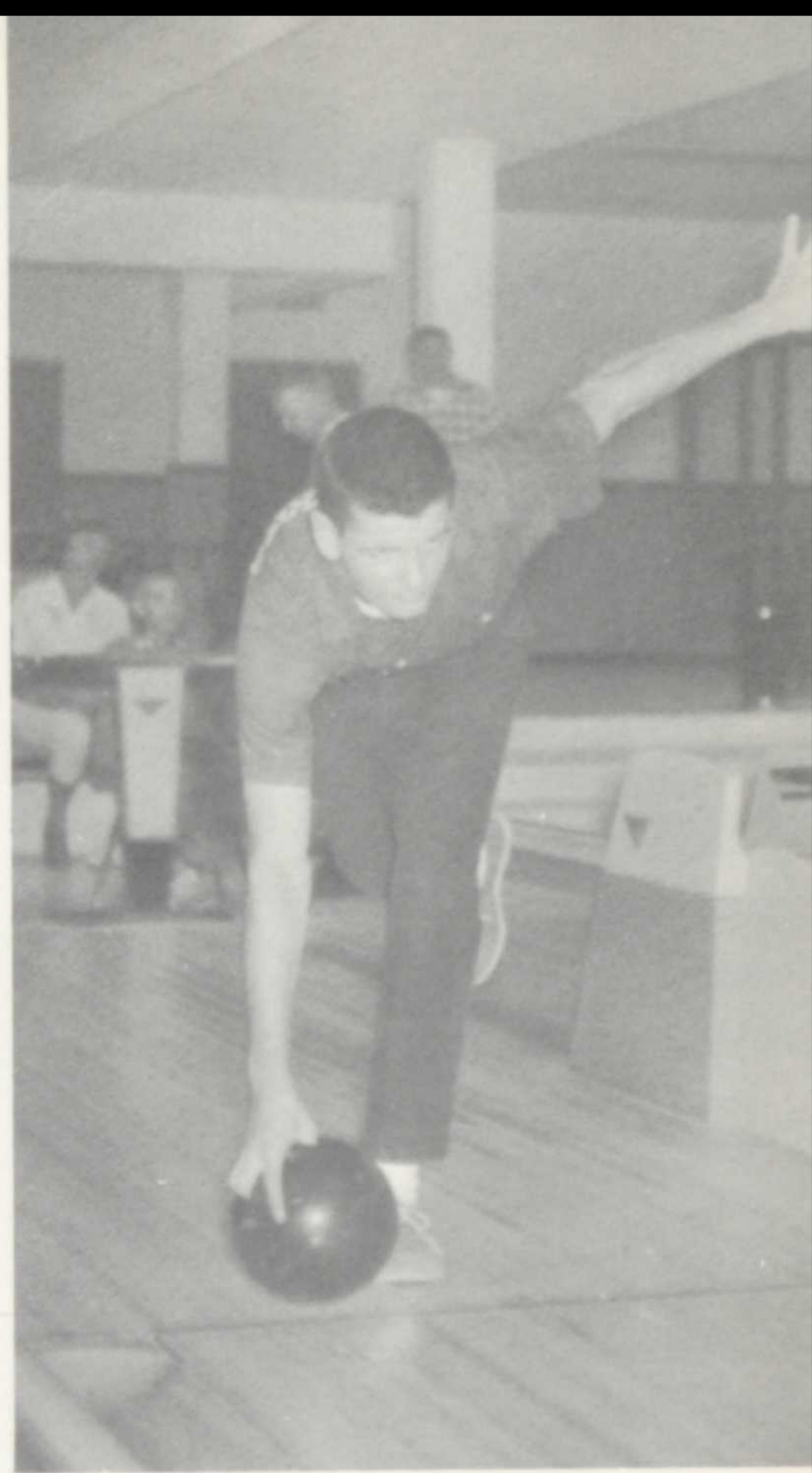

Ben Chiswell shows good form



It's a tie



Let's make it a spare



ROW ONE — R. Davenport ROW TWO — B. Workman, A. Nelson, B. Michael, D. Larsen, N. Carpenter, B. Gall, J. Taylor, M. Henneberry ROW THREE —

C. Clarke, J. Wells, R. Anderson, G. Glaser, F. Snider, K. Hook, J. Wells, Coach Llewellyn, B. Blank.

## BASEBALL TEAM

### SCORES HIT

The baseball team lived up to the expectations of the school body and coaches. The team possessed all the components which make a championship team—student backing, maturity, batting and pitching strength. With the aid of the spring sport's pep assembly, urging from Coach Llewellyn, and spring fever, fans poured from the confines of the school to the playing field to cheer the team on. Most of the team had the experience of at least one year of varsity baseball play; new powerhouses were found in the bats and arms of Doug Larson, Jim Wells and Chris Clarke. With all these advantages, the team worked its way up to the District finals only to be beaten by powerful St. John Cantius' team in a thrilling fifteen inning game.

Chris Clarke — Star hurler . . . keen competitor.



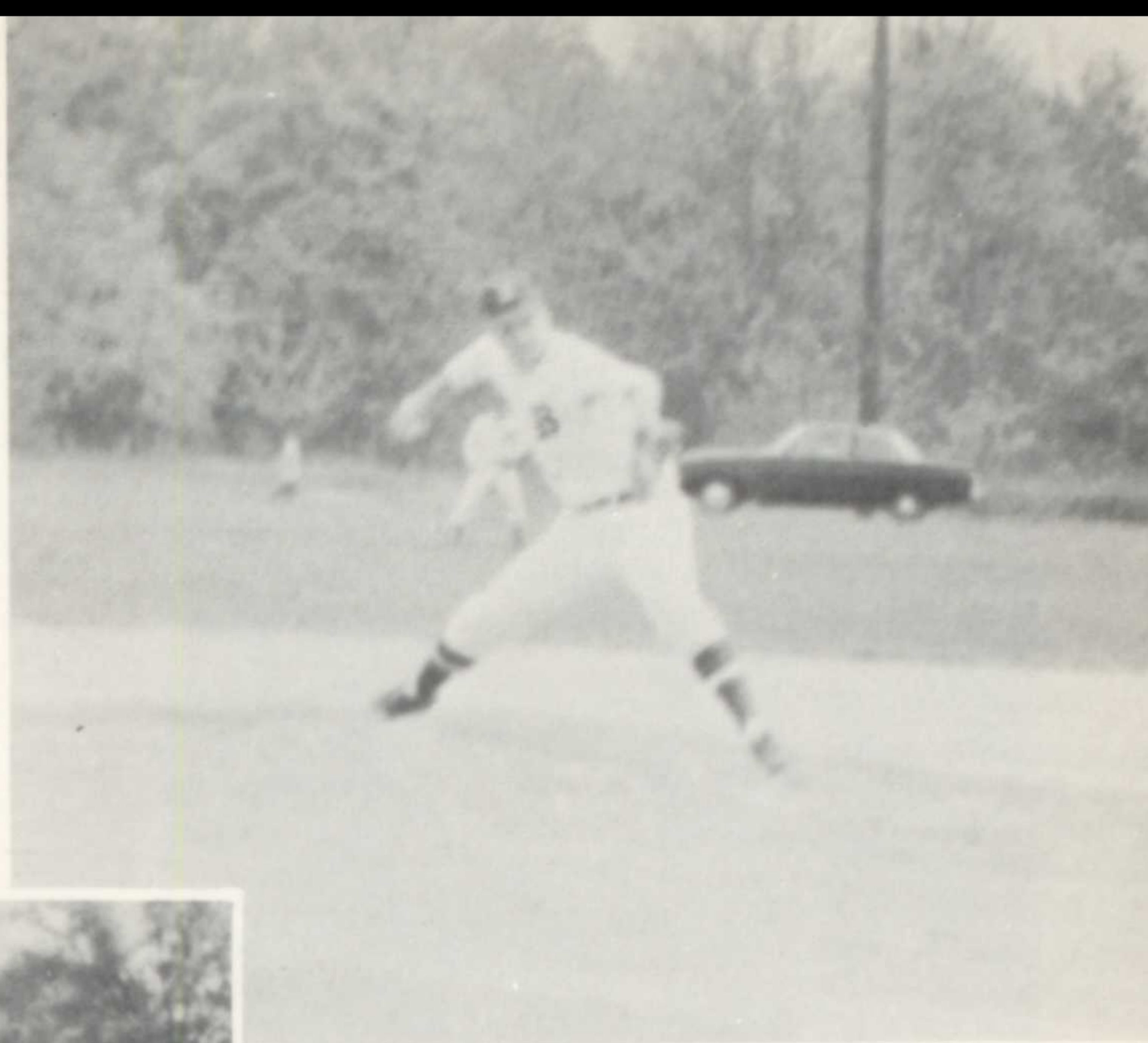

the wind-up

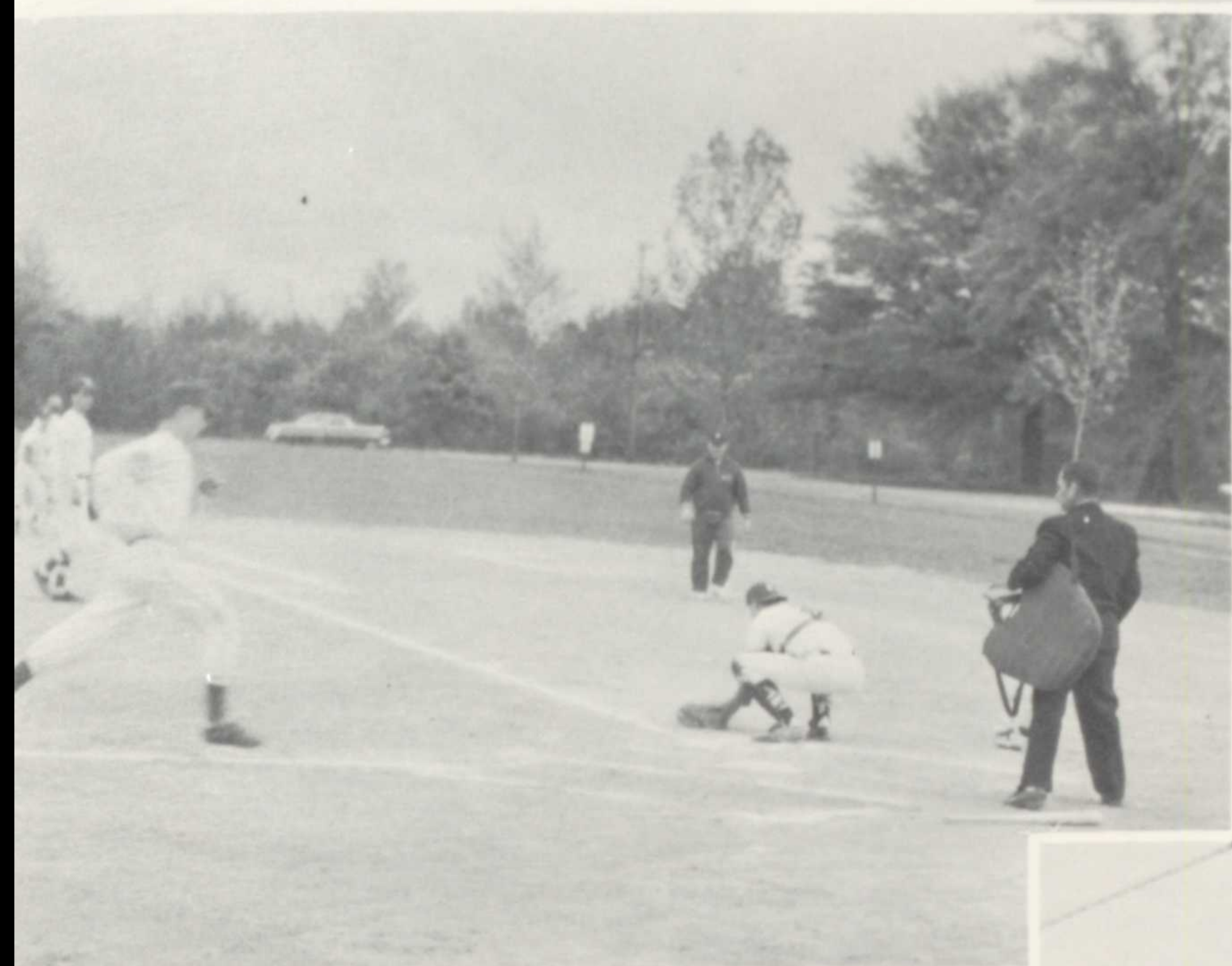

Stee-rike!

Does he or doesn't he make it home? Only the umpire can tell.





Good pitching form



Safe or Out?

Base Hit







good going — let's strike him out!



Norris at the plate.



long lead off

butter-fingers



sliding into third



Pat Rodman — outstanding weight-  
man . . . Narks Award Winner.



Len Friedel — good runner . . .  
fine sportsmanship.



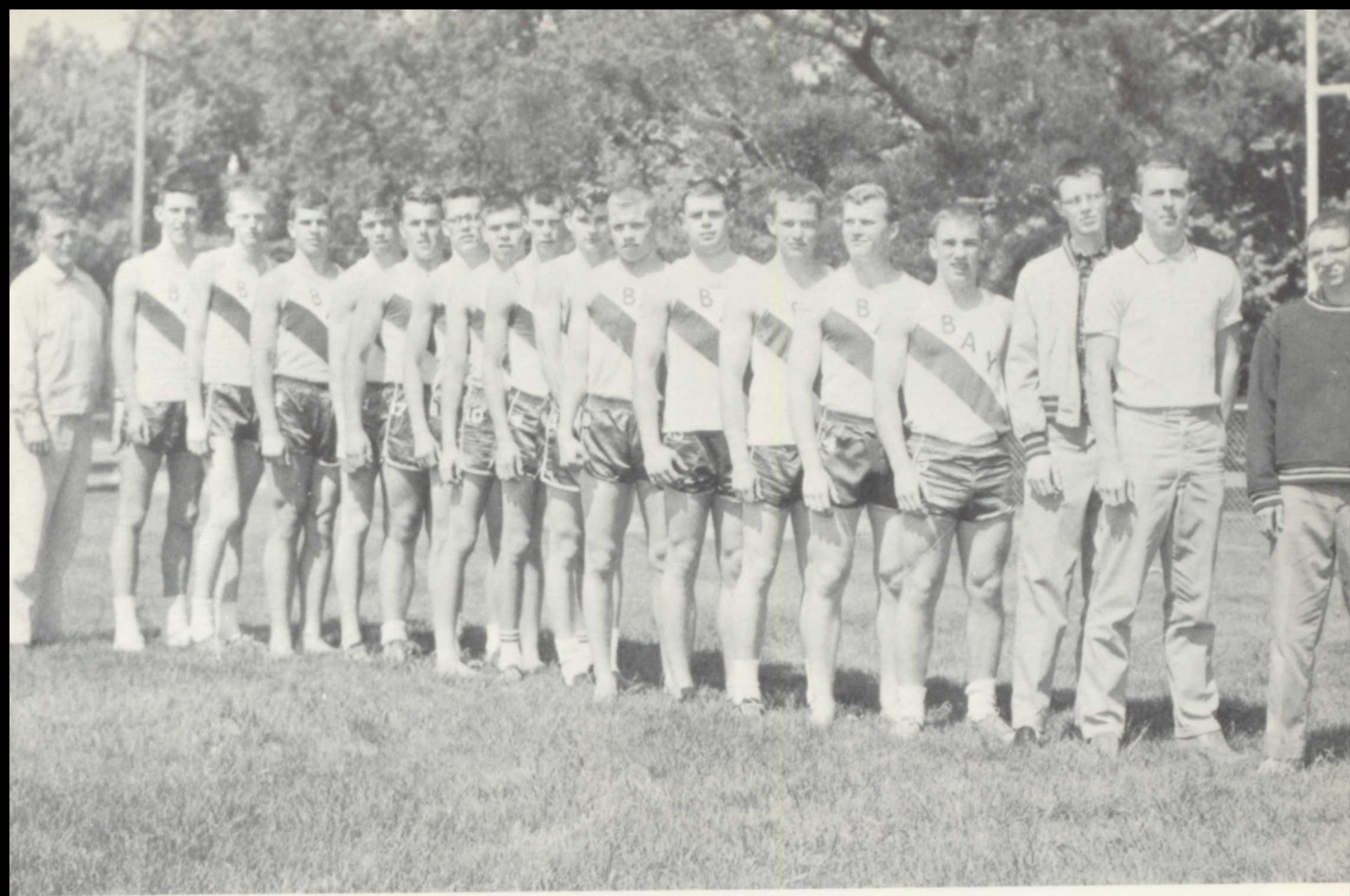

L. to R. — Coach Voiers, C. Rosselle, M. Cherry, G. Kalister, A. Gedeon, P. Rodman, J. Rekstis, T. Lind-

strom, B. Woodside, B. Dadd, F. Casey, L. Friedel, P. Rowelle, B. Pirnat, J. Newell, B. Gall, A. Fleming.

## THIN CLADS PLACE SECOND IN DISTRICT

This year's track team was blessed with nine returning lettermen and considerable team depth. Several old records were smashed, and the team made consistently good showings at all the meets. We never finished lower than third in a meet and

took a conference second to River's first. Although none of the Rockets went to the state meet, this shows the lack of individual stardom and the great amount of team effort that went into the '61 trackstars.

On your mark, get set, go!





'round the bend

heads up



Lynn Bolling — shines in shot and discus . . . biggest man on the team.

Al Gedeon  
Berger winner . . . hurdler . . . team  
leader.



Bob Woodside  
distance man . . . fine style. . . runs  
880

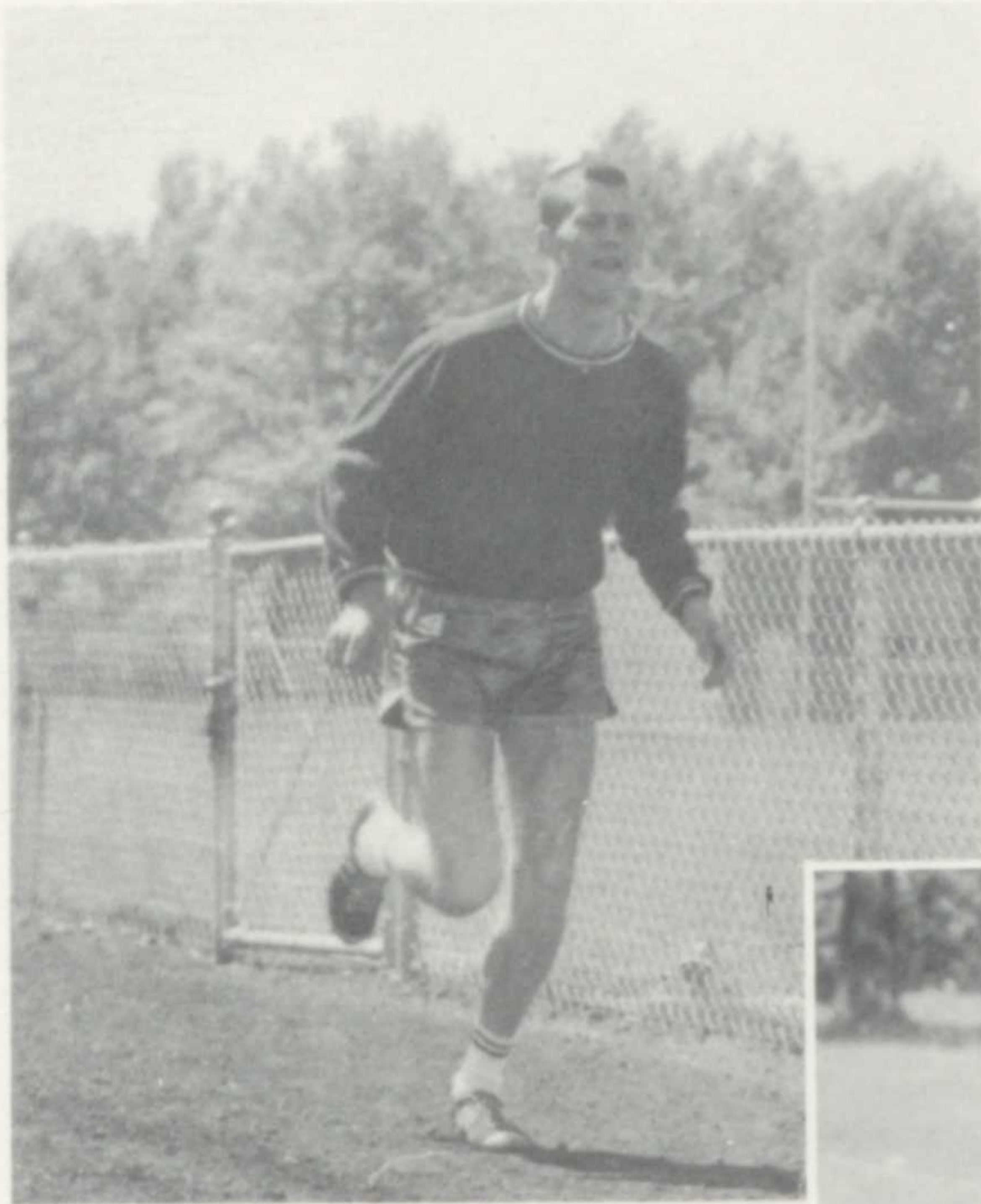

Francis Casey  
sprinter . . . excels in spirit . . . a good competitor



Mike Cherry  
relay man . . . always in training  
displays sportsmanship

**PATHWAY TO SUCCESS**



**SPIRIT**





Tribunal for sliding down the bannister, Mr. Townsend!



Girls' gym class in "Highland Stomp"



The curious savages save the carpet.





—“Getting to know you”



Jan and Sheryl in March of Coins dance.



# A REAL HOMECOMING

Homecoming used to be the "brainy season" at Bay High. Each year new techniques were thought up to make homecoming the biggest, most gala, and most beautiful ceremony in Bay High history. Floats and bonfires have come and gone, as have fanatic class rivalries and long, cold parades.

Only a true homecoming was left after the days of the "spectaculars." Seniors still sit in their finery, handkerchiefs poised, as in the old days. The gym echoes with cheers for Queen Marilyn Turner, and King Lenny Friedel and their attendants Kathy

Keller, Tim Kohl, Donna Maynard, and Pat Redman. Past queens and old grads still sign the homecoming record books, and there is still hushed silence as the Queen reads the football players oath.

Homecoming 1960 was different in only one respect — there were no such things as "class spies" or heated inter-class arguments. Homecoming 1960 was, as all homecomings should be, a re-united of a large, close family, tears of happiness, shrieks of laughter, and the taste of victory.



King Lenny and Queen Marilyn in proces-  
sional.



Coronation ceremony



Recessional



# OUTSTANDING SPORTSMEN RECEIVE

## WRESTLING

The introduction of wrestling as a varsity sport brought about a new wrestling award. Presented in memory of Mr. Secrist, Doug Tashjian received an award for the outstanding senior wrestler and Chic Kennedy, the award for best all-round wrestler. Chic Kennedy is absent.

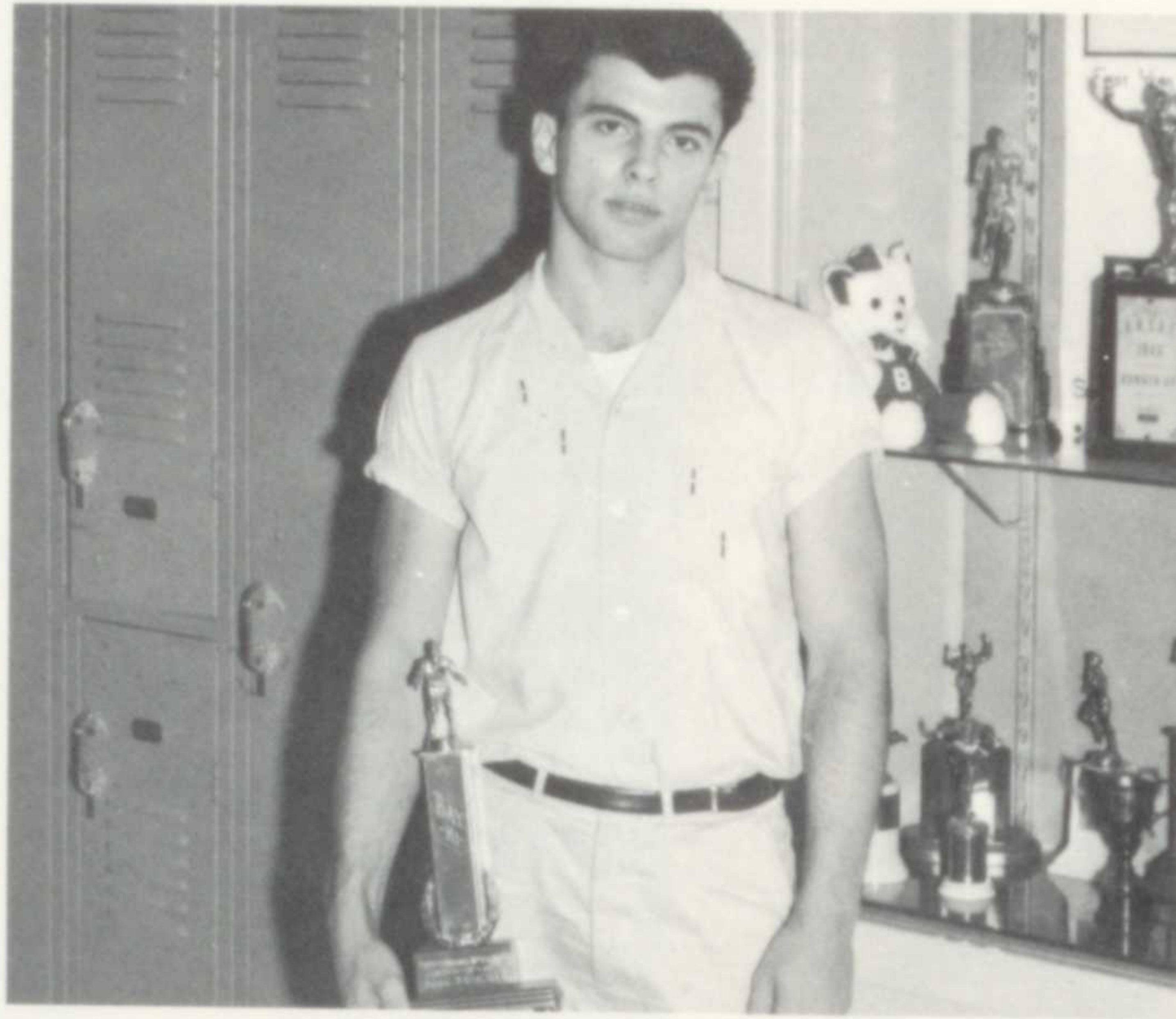

## NELSON NARKS MEMORIAL AWARD

Introduced in 1958 in memory of Nelson Narks who would have graduated that year, the Nelson Narks award has been given each successive year to the boy who has shown himself to be an outstanding sportsman in a variety of fields. This year Pat Rodman received a tremendous ovation as he was honored for his leadership and sportsmanship.



# ATHLETIC AWARDS

## BOB BERGER AWARD

The Bob Berger Award is an old tradition at Bay. It has been given to the most outstanding Senior Trackman for more than fifteen years in honor of Bob Berger who gave his life for his country in World War II. This year, Al Gedeon received the highest award a trackman can receive for his outstanding drive and leadership on the team.



## FOOTBALL

Several football awards are given each year in recognition of the various jobs a football player must specialize in. One award is given to the outstanding lineman — this year Chris Clarke. Another award is for the football player with the highest scholastic average — Al Budnick. This last is for the most outstanding all-round player — Len Friedel.



## RAY KLEIN AWARD

Another young award is the Ray Klein trophy presented each year since 1958 to the most outstanding basketball player. This year the award went to Al Gedeon in honor of his brilliant three year career on the Varsity team.



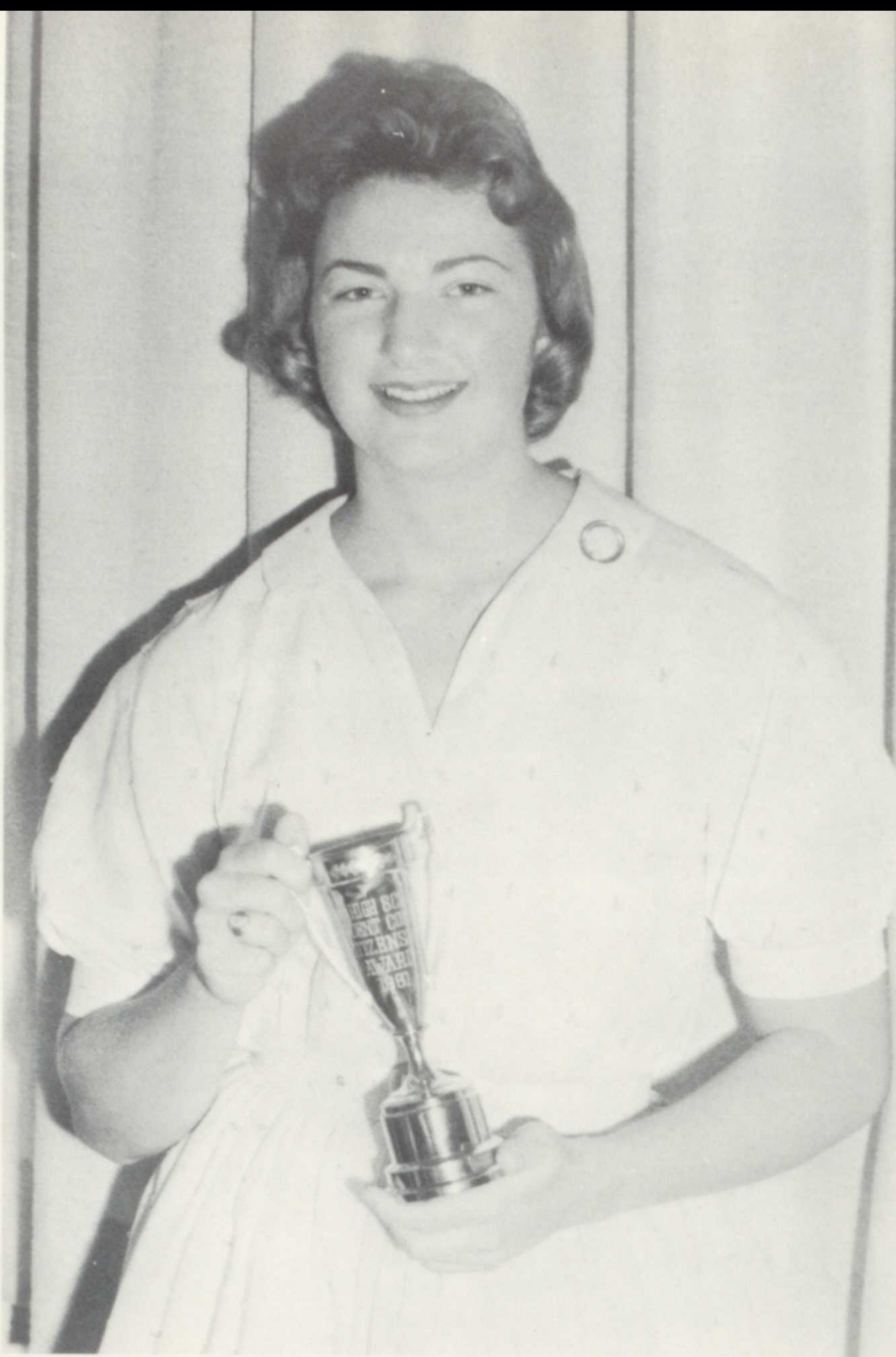

## **SENIORS RECEIVE CITIZENSHIP**

### **STUDENT COUNCIL CITIZENSHIP AWARDS**

The Student Council Citizenship cups are awarded each year to a Senior boy and girl who have proved themselves to be outstanding citizens of the school and community. This year, Gretchen Philip and Craig Wilde were the twenty-first pair to receive this award since its introduction in 1940.

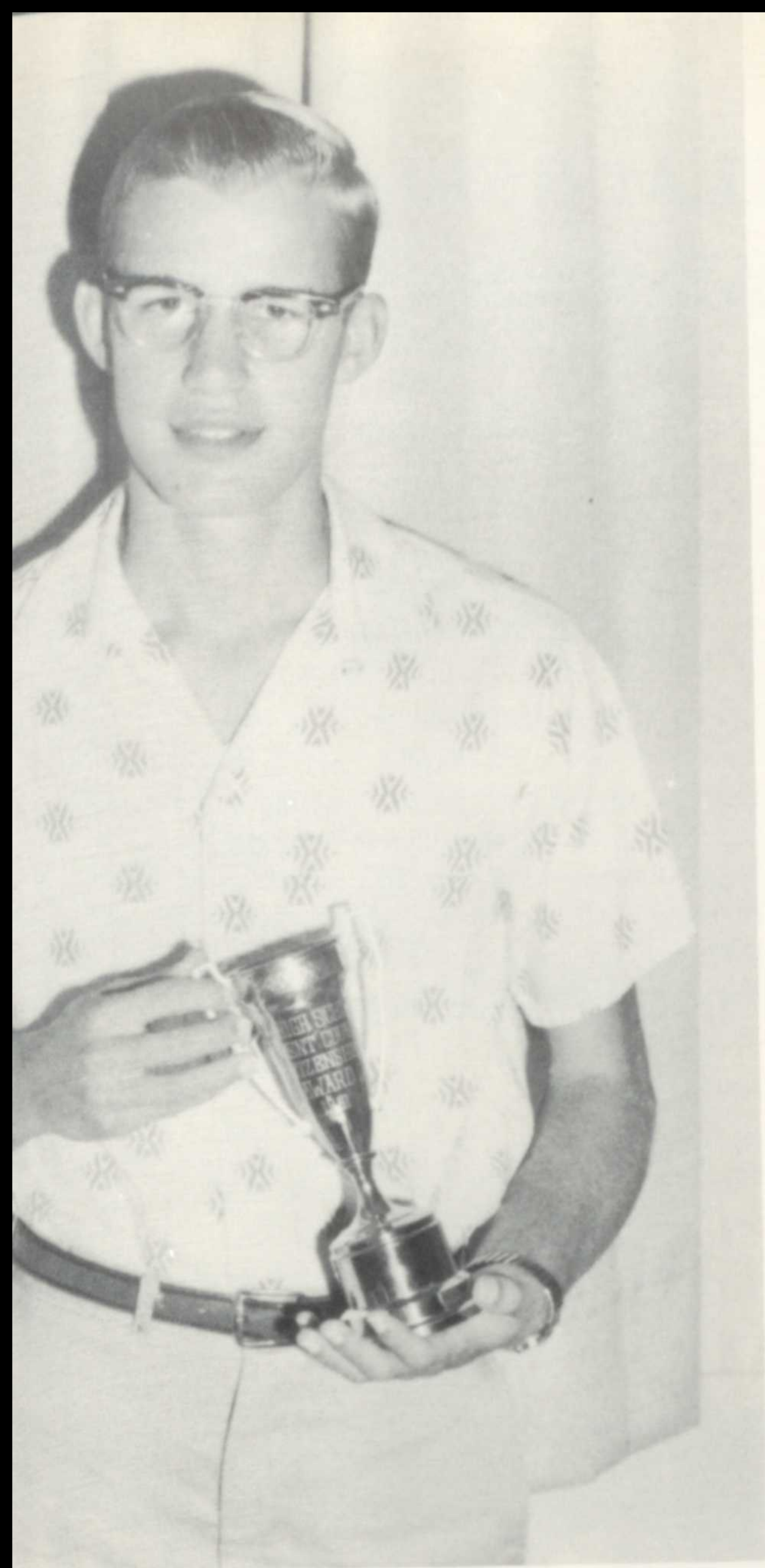

## AMERICAN LEGION CITIZENSHIP AWARDS

Three years ago, the American Legion initiated the citizenship award at Bay. This is given to the boy and girl who have proven themselves outstanding in the area of honor, courage, scholarship, and leadership. This year Bard Bate and Ken Hook received this award. They took part in the annual Memorial Day parade and were presented with a medal and certificate from the American Legion headquarters in Washington, D.C.

## AWARDS

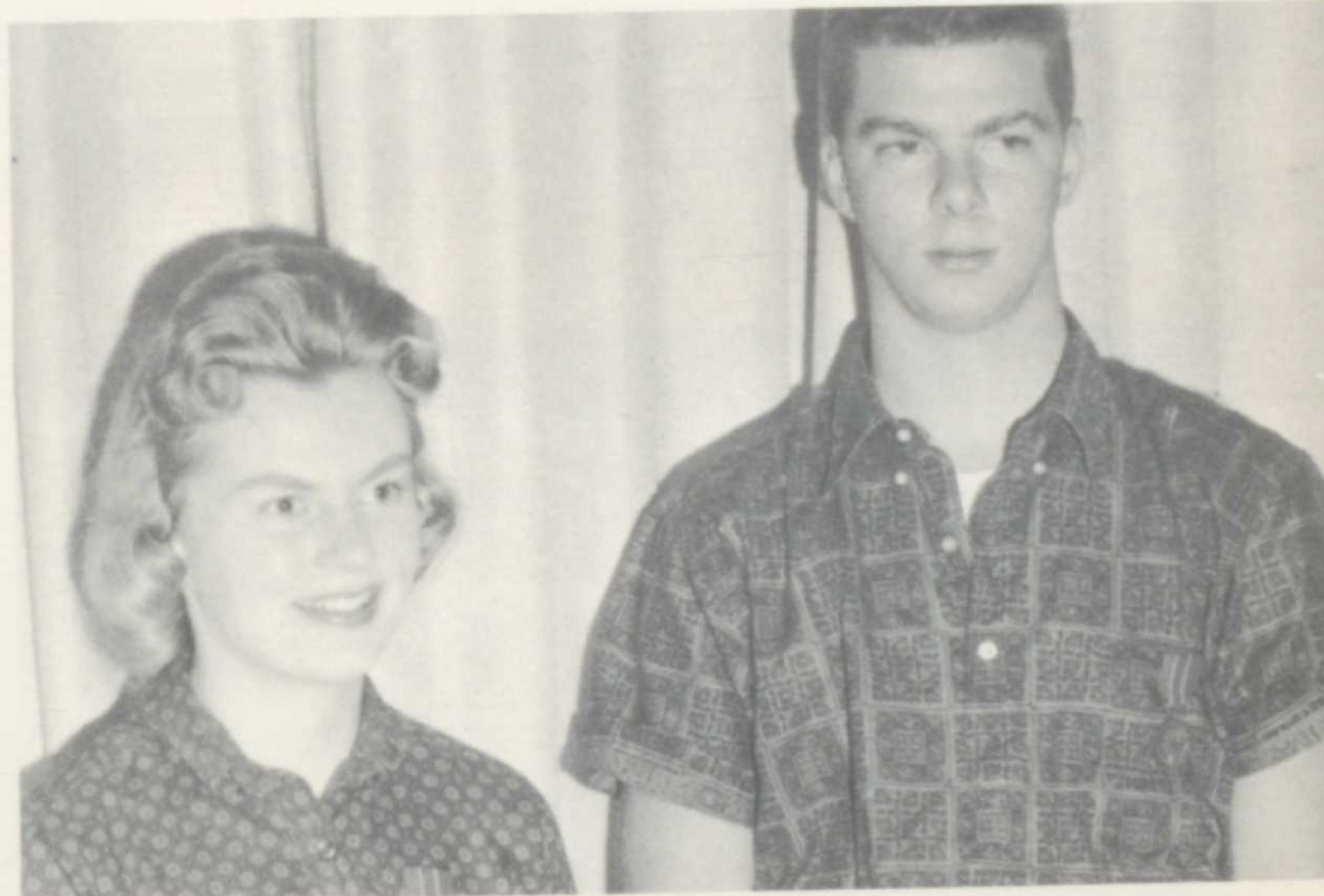

# SENIOR GIRLS WIN LAURELS AT GIRLS' AWARDS ASSEMBLY

## FAUBEL AWARD

One of the most important awards given to a Bay High girl is the Faubel Award. Started at the first annual girls' awards assembly, in 1958, it holds a place comparable to the boys' Nelson Narks award. This year Marilyn Turner was honored with the Jean Faubel Award for her excellence in school spirit, leadership, scholarship, and citizenship.

## GARDENIA AWARDS

Each year a group of Senior girls are given a Gardenia for recognition of outstanding service. The number of awards is flexible, depending upon the number of girls who are eligible. This year, Gardenia awards went to Linda Bardes, Cheryl Cooke, Barb Bate, Cynthia Cady, Sue Grossmann, Pam Hollister, Annette Jones, Kathy Keller, Kathy Mally, Carol Wendler, Marilyn Turner, and Gretchen Philip.

## COMMERCIAL AWARDS

This year a new award was given to a senior girl. Based on secretarial Skills, Annette Jones was given the Commercial award.





## ROTARY SPEECH

"In two hours you are going to die" was Craig Wilde's opening statement as he won the honor of representing Bay in the Lakewood Rotary speech contest. His speech, taking the negative stand on the question, "Does the death penalty serve any useful purpose in our society?" took a fifth place in the actual contest which gave him a hundred dollars.



## T. V. SCRIPT

Bay has a long reputation for winning laurels in the annual Anti-Tuberculosis League's T.V. script writing competition. This year was no exception. Kathie Geffine and Bobbie Spangle won first prize in the contest and a trip to Washington, D.C., which they took on April 11 and 12.

## SENIORS WIN CONTESTS



## BAUSCH AND LOMB AWARD

Hank Shay, this year, added another name to his list of academic awards. He was presented with the Bausch and Lomb Award for outstanding work in science. The prize was well earned, for Hank was later chosen as one of the Cleveland area high school representatives to the Science Fair in Chicago, Illinois.

**PATHWAY TO SUCCESS . . .**



**LEADERSHIP**





## SENIORS BECOME SCHOOL LEADERS

Somewhere between Junior and Senior year, the class of '61 emerged from its chrysalis of childhood. The seniors became brilliant social butterflies and, more often the case, moths clinging closely to late night lights. Senior year, though far from the easiest, was certainly the most enjoyable. The year was filled with college applications: college acceptances; many, many theses; tests, tests, tests; sleepless nights; the Gold Diggers Ball; the prom; Baccalaureate Sunday; and at long last — Graduation.

Senior year is also something less tangible. Senior year is an emotion, a duty, and a challenge. A Senior must not only take the prescribed Senior courses, he must act the part of a leader at all times. He must be an example to the underclassmen, he must be the personification of school spirit, he must be a good school citizen, he must be prepared to face the outside world. In short, a Senior must be the soul of his school.

# CLASS COUNCIL DIRECTS SENIOR ACTIVITIES

Under the guidance of Miss Marvel Sebert and class president Barb Bate, two students from each homeroom meet to discuss senior activities. The outcome of this council is a more unified and satisfied senior class.



*COUNTER-CLOCKWISE* beginning with Miss Sebert; Miss Sebert, K. Baily, J. Eckert, B. Spangle, P. Rodman, T. Kohl, K. Mally, B. Bate, K. Keller, F. Casey, B. Woodside, K. Hook, A. Budnick, B. Krump, L. Friedel.



Shaping the destiny of our class



Window Watcher

**SUSAN JAN ACKER**

Sue . . . Westlake interest . . . cute figure . . . B.W. memories. Bay Players 1; Commercial Club 2,3,4; Y-Teens 1,2,3,4.

**DIANNE JEANNE ALLISON**

Di . . . slowpoke . . . Virginia Beach . . . Shy sense of humor . . . sometimes moody, Bay Players 1,4; Commercial Club 3,4; Future Nurses Club 4; Pep Club 2,3,4; Y-Teens 1,2,3,4.

**KAREN CLARENE BAILEY**

Bay Players 1,2,3,4; Class council 3,4; Commercial Club 3; G.A.A. 1; Pep Club 2,3,4; Thespians 3,4, treasurer 4; Y-Teens 1,2,3,4.

**GARY MICHAEL BARATKO**

Gary . . . likes to drive fast . . . friendly manner . . . likeable. Football 2; Wrestling 2.

**BARBARA ANN BATE**

Barb . . . B.B. . . . goldy locks . . . girls of many talents. Band 1,2,3,4; secretary 4, Bay Window 3,4; Buckeye Girls' State 3; Class of "61" president 4; Choir 3; Choraleers 3; Choralettes 3; G.A.A. 2; March of Coins Drive 2, National Honor Society 3,4, social chairman 4; Student Council 2,3,4; secretary 3, election board 2,4, tribunal 3, treasurer 4, United Appeal 3,4; student speaker 3, Y-Teens 1,2,3,4, president 1, publicity chairman 4.

**PHILLIP CAMDEN BELL**

Phil . . . junior achiever . . . quiet manner . . . sophomore interest. Art Club 4; Band 1,2; Coin Club 2.



**JUDY LEA BOMGARDNER**

Judy . . . Bay Highs Betty Crocker . . . famous swimming pool . . . sophisticated manner. Annual 4; Bay Players 1,2,3,4, treasurer 3; Betty Crocker Award 4; Commercial Club 3; Future Nurses Club 4; G.A.A. 1; N.H.S. 4; Pep Club 2,3,4; Thespians 3,4, Program Chairman 3; Y-Teens 1,2,3,4, Vice President 2.

**FRANK OWEN BRADY**

Frank . . . "Diamond Jim" . . . spouts intelligence . . . tea lover. Bay Players 4; Hi-Y 1,2; Basketball 2; N.H.S. 4; Senior Play 4; Spring Play 4; Stamp Club 1; Track 2,3.

**LOUANA SUE BROOKS**

Lou . . . co-ordination plus . . . works hard for Pep Club . . . bubble and bounce. Annual 3; Band 1; Future Nurses Club 3; Pep Club 2,3,4, Social and Program chairman 3; Y-Teens 1,2,3,4.

**BARBARA ANN BRAMLEY**

Barb . . . quiet type . . . fabulous wardrobe . . . sweet personality. Bay Players 1; Commercial Club 3; G.A.A. 1; Pep Club 2,3,4; Y-Teens 1,2,3,4.

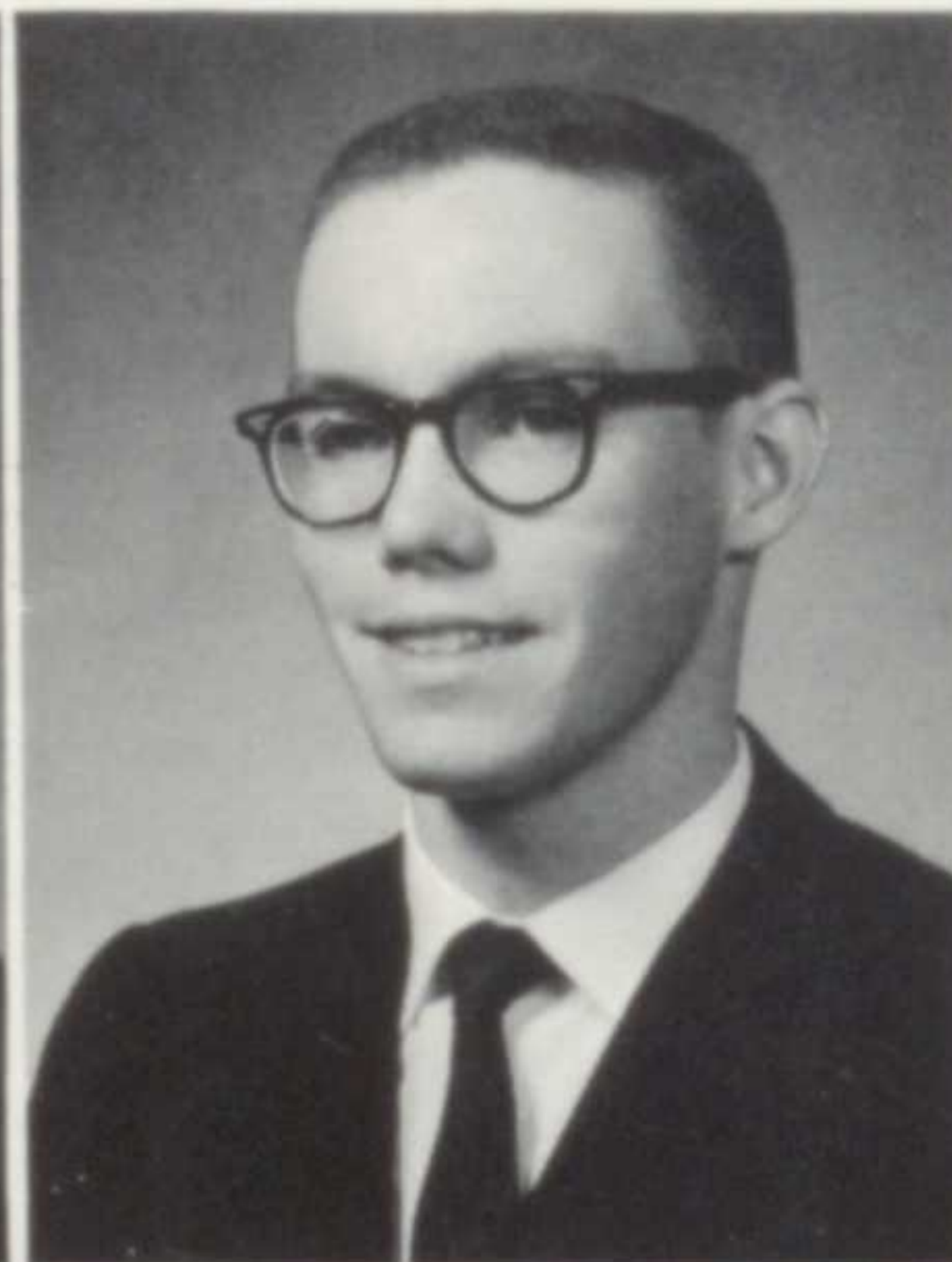



**PRISCILLA ANN ANTOLIK**

Penny . . . quiet friendliness . . . good speaker . . . lovely hair. Bay Players 1; Y-Teens 3,4.

**GEORGE THOMAS AUSSEM**

George . . . comedian . . . debates . . . numerous accents . . . "vat you say?!!" . . . gook looking. John Marshall High School; Bay Players 3,4; Varsity Football 3,4; Track 2; Varsity "B" 2,4.

**STEPHEN KENNETH BARATKO**

Steve . . . "office" boy . . . Europe bound . . . sharp dresser. Bay Players 3; Hi-Y 2,3

**LINDA ANN BARDES**

Linda . . . always willing to help . . . contest winner . . . sincere interest in people . . . lab technique minus. Annual 4; Bay Players 1,2,3,4, program chairman 3; Thespians 3,4, corresponding secretary 4; Commercial Club 3; Pep Club 2; G.A.A. 1; Y-Teens 1,2,3,4.

**BARNARD HENDERSON BLANK**

Barney . . . a laugh a minute . . . great friendly guy . . . everybody's friend. Choir 4; Spring Play 3; Stagecrafters 2,3.

**LYNN HARRY BOLLING**

Horse . . . Hairy . . . sportsman . . . likes the guitar . . . king sized. Basketball 2; Bay Players 3; Football 2,3,4; Hi-Y 2; Track 1,2,3,4; Varsity "B" 2,3,4.



**JOYCE ADELE BUCHBINDER**

Joyce . . . pleasant smile . . . expressive . . . giggler . . . band member. Band 1,2,3,4; Commercial Club 3,4; Pep Club 1,2,3; Y-Teens 1,2,3,4.

**JUDITH MICHELE BRADY**

Judy . . . Buffalo . . . "Oh, you're kidding" . . . good things come in small packages . . . newcomer. Kenmore West 1,2,3.

**ALLEN JAMES BUDNICK**

Al . . . faithful band member . . . all scholastic football player . . . terrific worker. Band 1,2,3,4; Bay Men's Scholastic Award 4; Bay Players 2,3; Buckeye Boys' State Award 3; Football 1,2,3,4; Hi-Y 2,3; N.H.S. 4; Student Council 4; Varsity "B" 4; Class Council 4.

**SANDRA JEAN BRYCE**

Sandy . . . Scottish redhead . . . smile for everyone. Choir 3,4; Commercial Club 3,4; Pep Club 1,2,3,4; Y-Teens 1,2,3,4.



**CYNTHIA ANN CADY**

Cee . . . B. W. memories . . . a real sweet gal . . . avid Y-Teener. Bay Players 1; Bay Window 4; Commercial Club 3,4, president 3; G.A.A. 1; N.H.S. 4; Pep Club 2,3,4; Y-Teens 1,2,3,4, service chairman 3.

**WILLIAM WARICK CAMPBELL, JR.**

Bill . . . loyal band member . . . boating enthusiast . . . indispensable barn. Band 1,2,3,4; P.A. Committee 3,4; Projection Club 1,2,3,4; Science Club, vice president 2,4; United Appeal 4.

**CAROL MARILYN CHAPMAN**

Carol . . . interesting walk . . . sweet smile . . . boys, boys. Commercial Club 3; Pep Club 1,2; Y-Teens 1,2,3,4.

**DAVID GEORGE CHAPMAN**

Dave . . . Miss Fortune . . . life guard . . . Farm Market fan. Wrestling 2.

**WILLIAM HIPP CLARK**

Bill . . . designer of boats . . . organ player . . . St. Clair memories. Football 1.

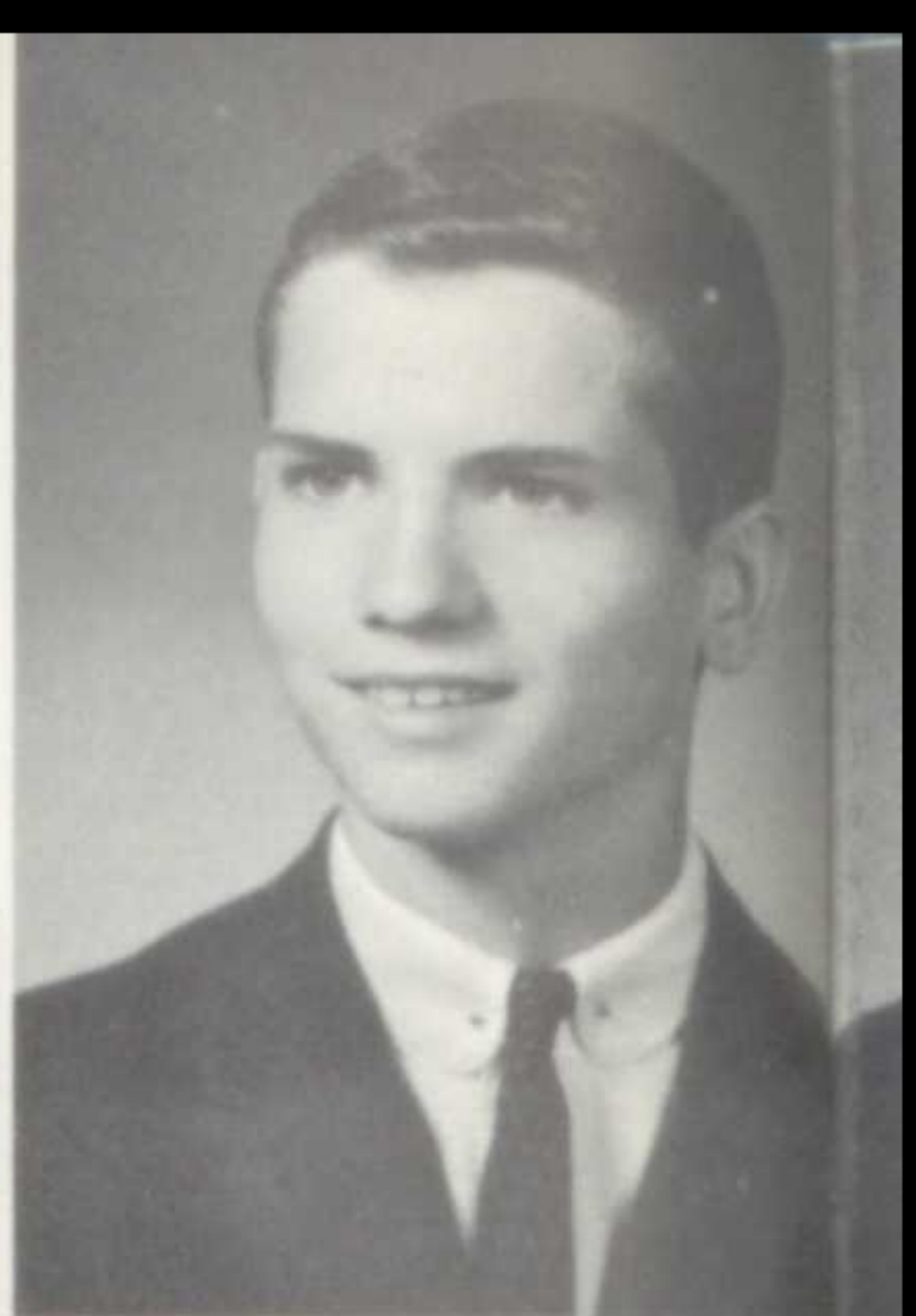

**CHRISTOPHER CLARKE**

Chris . . . Christobol . . . has trouble keeping his shirt in . . . a friend to all. Baseball 2,3,4; Basketball 2,3,4; Football 2,3,4; Hi-Y 2,3; Men's Club Cup 4; Rotary Foreign Affairs Representatives 4; Varsity "B" 2,3,4.

**MARJORIE LEE COONEY**

Lee . . . Hawii . . . blue eyes . . . peaches and cream complexion. G.A.A. 2; Pep Club 2; Y-Teen 1,2,3,4.

**RICHARD CORRINGTON**

Dick . . . Mr. Lab Technique . . . quelle page? . . . tall. Band 1,2,3,4; Bay Players 4; Projection Club 1,2, treasurer 2; Science Club 2,4; parliamentarian 2; Spring play 4.

**MARGERY ELIZABETH DADD**

Derby Junior High School 1, Bay Bits Staff 2, Bay Players 3,4; Leaders 4; N.H.S. 3,4; Pep Club 2,4; Y-Teens 2,3,4.

**RICHARD EDWIN DEUTSCH**

Dick . . . bowler . . . sense of humor . . . likes to have a good time. Ensley High School 1; Art Club 1; Golf Club 4; Projection Club 4; Science Club 2,4; Parliamentarian 4; Stagecrafters 1,2,3,4.

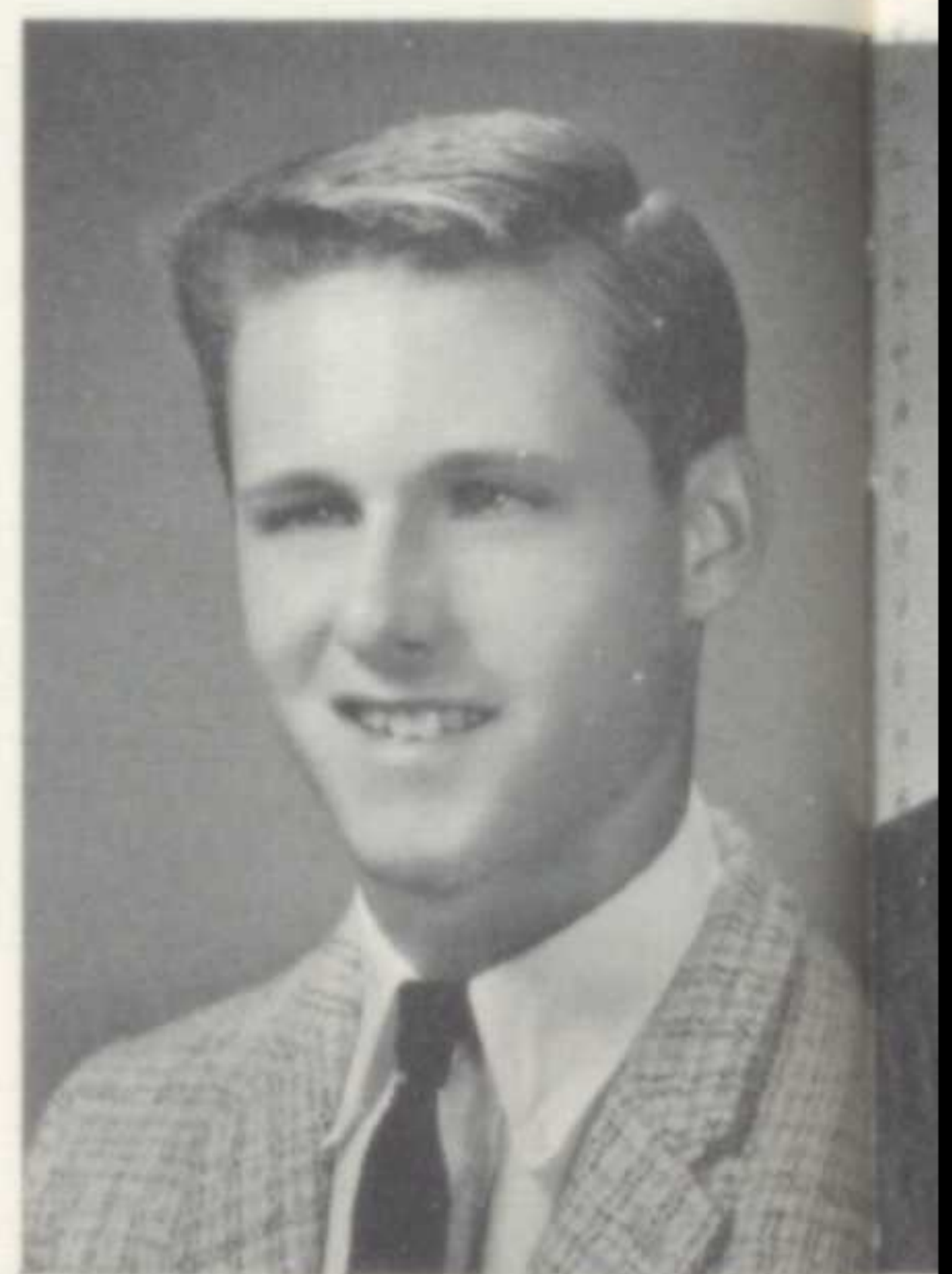

Senior Sewing Circle







**NORRIS RAYMOND CARPENTER, JR.**

Norm...really a hard worker...asset to class...drives the yellow bumble bee. Basketball 1,2,3,4; Class of 1961 vice-president 2; Football 1; Senior Class Play 4; Student Council 1,2,3,4, president 4; Track 1; tribunal 3,4; varsity "B" 2,3,4; United Appeal 3,4, chairman 4; Baseball 2,3,4.

**FRANCIS XAVIER CASEY**

Case ... flatlipper ... "21" ... foh-git-it ... Casanova & The Great Lover. Basketball 1,2,3; Bay Players 1, vice-president 1; Class Council 3,4; Class of 1961 social chairman 2,4, vice-president 3; Football 1,2,3,4; Hi-Y 2; Student Council 4; Track 1,2,3,4; Tribunal 4; Varsity "B" 2,3,4.

**MICHAEL HOWARD CHERRY**

Mike ... skyscraper ... loves basketball ... grass skirt. Art Club 1; Basketball 1,2,3,4, All Southwestern Conference Honorable Mention 4; Bay High Players 3,4, social chairman 4; Class Council 3; Football 1,2; Hi-Y 1; Track 3,4; Varsity "B" 3,4.

**CANDACE JUNE CLARK**

Candy ... red ... riot ... cute & peppy ... returned. G.A.A. 2; Pep Club 2; Y-Teens 1,2.



**BEVERLY ANN CLEVERDON**

Bev ... Carmen ... Eddie ... happy smile ... seen on the lake. Band 1,2,3,4; Bay Players 2,3,4; Bay Window 3,4; Commercial Club 4; Pep Club 2,3; Y-Teens 1,2,3,4, secretary 3, service chairman 4.

**SHERYL LYNN COOKE**

Sheryl ... Thespian ... summer playhouse ... hard worker ... future nurse. Bay Players 1,2,3,4; Choir 3,4; Future Nurses Club 2,3,4; service Chairman 4; Senior Play 4; Stage crafters 2; Thespians 3,4.

**CAROLYN SUE COULTER**

Sue ... liked by all that know her ... pixish ... pleasant smile ... steady. Bay Players 1; Pep Club 2,3,4; Y-Teens 1,2,3,4.

**ROBERT JOHN CRUMP**

Bob ... sports editor ... loves to clown ... smart ... crumper-dumper. Washington Junior High School, Clinton, Iowa 1; Basketball 2; Bay Window 4, Sports editor 4; Class Council 4; Senior Play 4.

**DALE JACOB DIETRICH**

Dale ... jokes and more jokes ... has the sharpest car ... those golden locks ... a nice guy ... Westlake high School 1,2.

**HELEN KRAMER DOTY**

Helen ... vocal talent ... many activities ... Mom Gilbrith ... intelligent. Bay Players 3; Bay Window 4, editorial editor 4; Choir 2,3,4; Choraleers 3,4; National Honor Society 4; Pep Club 2; Student Council 4; Senior Play 4; Y-Teens 2.



**JUDITH ELIZABETH DULMAGE**

Judy... nice to have around... one of the Michigan girls... Anne. Midland High School 1,2; Bay Players 4; National Honor Society 4; Pep Club 3; Y-Teens 3,4.

**ELLEN COLLINS DUNNING**

Ellen... slender... beautiful clothes... quiet and sweet. Bay High Players 1; G.A.A. 1; Pep Club 2,3,4; Y-Teens 1,2,3,4.

**JOAN MARIE ECKERT**

Jeanie... artistic ability... mellow voice... stunning... beauty and brains. Annual 4; Art editor 4; Art Club 2,3; Bay Players 1,3; Bay Window 4; Choir 3,4,5, treasurer 4; Choraleers 4; Choralettes 3,4; Class Council 4; G.A.A. 1; Pep Club 2,3; United Appeal 2,3,4, publicity chairman 4; Y-Teens 1,2,3,4, ways and means chairman 2, publicity chairman 3.

**KENNETH JAMES EGBERTSON**

Bert ... original ham ... Hellen's friend ... never a dull moment. Football Mgr. 2; Hi-Y 2, program chairman 2.



**LAWRENCE WALDO EUNGARD**

Larry ... car trouble ... employee of Bay Food's ... "oh! for goodness sake" ... driver of the blue Gadalia. Football 1; Hi-Y 1,2.

**HARRIET LYNN FARRELL**

Lynn ... excels in everything ... perfectionist ... that red hair. Bay Window 4; Choir 3,4; Choraleers 4; Commercial Club 3; G.A.A. 1; National Honor Society 3,4; Open Book Club 3; Pep Club 2; Y-Teens 1,2,3.

**JACK MORELAND FERRIER**

Jack ... quiet ... deep voice ... mathematically inclined ... runner up in Ohio State Scholarship Test.

**LONNA RAE FISCHER**

Lonna ... 57 Chevy ... striking attractiveness ... always dieting ... a real riot. G.A.A 4; Pep Club 3; Y-Teens 3,4.

**JAY LAMONT FORSYTH**

Jay ... Grappler ... cauliflower ear ... Leon ... partial to heights ... Davy Rocket ... curly hair ... outdoor man. Baseball 3; Bay Players 1; Golf 3; High-Y 2,3,4; Math Club 4; Science Club 1,2; Varsity "B" 4; Wrestling 4.

**KENNETH SIDNEY FOSTER**

Ken ... Fuzzy ... voice lessons ... "you'll be all right" ... Marlboro man. Football 1; Projection Committee 1.

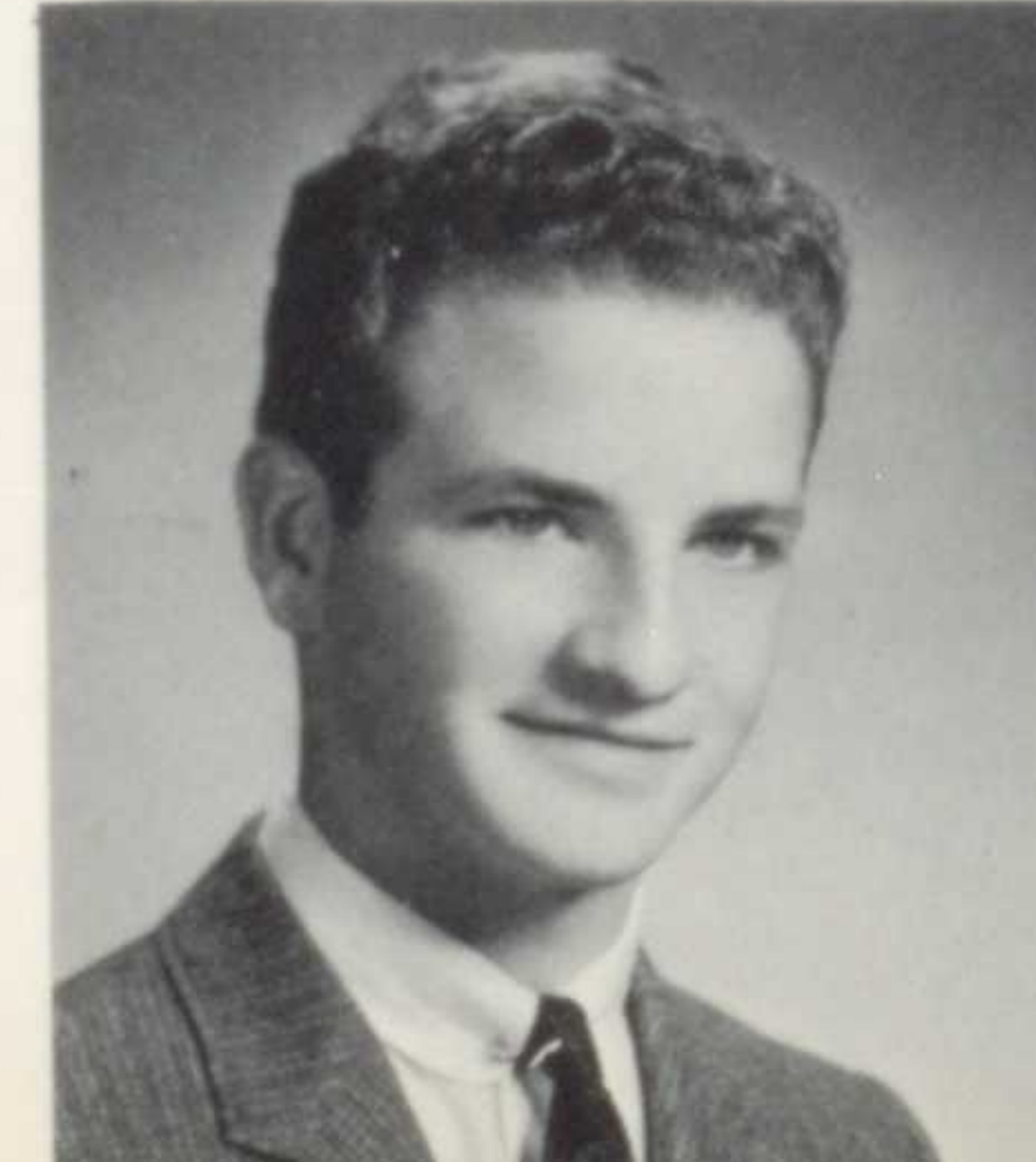

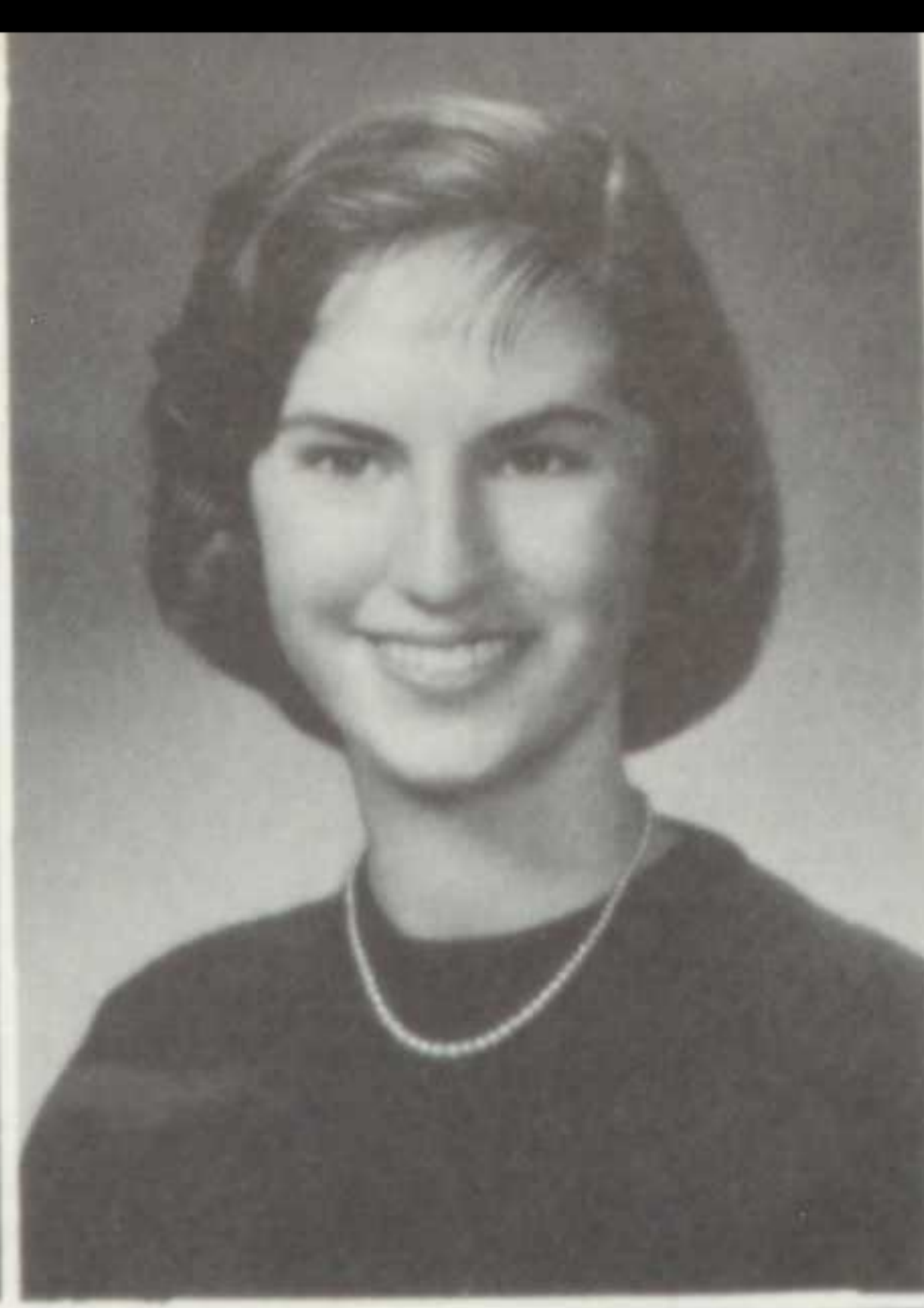

**DIANE ESTELLE DYER**  
 Di . . . loads of fun . . . anything but shy . . . artistic talent . . . beautiful dark complexion. Annual 3,4; Bay Players 2; Commercial Club 3; G.A.A. 1,2; Leaders' Club 3,4; Pep Club 3,4; United Appeal 3; Y-Teens 1,3.

**JANET EAST**  
 Jan . . . ballet dancer . . . sweet, quiet manner . . . English . . . unusual hairdos. Bay Players 2; G.A.A. 1; Pep Club 1; Y-Teens 4.



**LARRY R. EGER**  
 Larry . . . desire to own sports car . . . proud uncle . . . subtle sense of humor . . . widely traveled . . . Lakewood High School 1,2,3.

**PATRICIA ANN EMLING**  
 Pat . . . future nurse . . . fun loving . . . enjoys water skiing . . . day dreamer . . . Annual 4; Bay Bits 2; Bay Players 2,3,4; Future Nurses 2,3,4, program chairman 3; G.A.A. 2,3; Pep Club 1,2,3.



**KAREN MARLENE FAY**  
 Karen . . . interest in Navy . . . loves to have a good time . . . letter writer . . . Commercial Club 3; G.A.A. 2; Pep Club 2; Y-Teens 1,2,3.

**RAYMOND GEORGE FENWICK**  
 Ray . . . top notch sailor . . . Fenwap . . . friendly. Band 1; Bay Players 1; Choir 2; Hi-Y 1,2.

**ALEX WILLIAM FLEMING**  
 Al . . . studious . . . conoring . . . canoeing enthusiast . . . scientifically minded . . . Alejandro. Math Club 3,4; N.H.S. 3,4; Projection Club 1,2,3,4; Science Club 2; Varsity "B" 4; Wrestling 4.

**PETER ALLEN FLEMING**  
 Pete . . . cars, cars, cars . . . hits that low note . . . intimate with John Law . . . accident prone . . . tall. Bay Players 3; Choir 3,4.

**LEONARD HOWARD FRIEDEL**  
 Lenny . . . football hero . . . Frog . . . liked by all. Westlake High School 1,2; All-Conference Football 4; Avellone Award 4; Bay Players 3,4; Class Council 4; Football 3,4; Homecoming King 4; Honorable Mention All-State Football, Safety Council 4; Track 3,4.

**WILLIAM J. GALL**  
 Bill . . . boat trips to Put-in-Bay . . . sharp dresser . . . great lab technique . . . water skiing enthusiast. Bay Players 4; Football Stat. 3,4; J.V. Track 1; Math Club 3; Hi-Y 2,3,4; Science Club 1,2; Track 1,2,3,4; Varsity "B" 2,3,4.

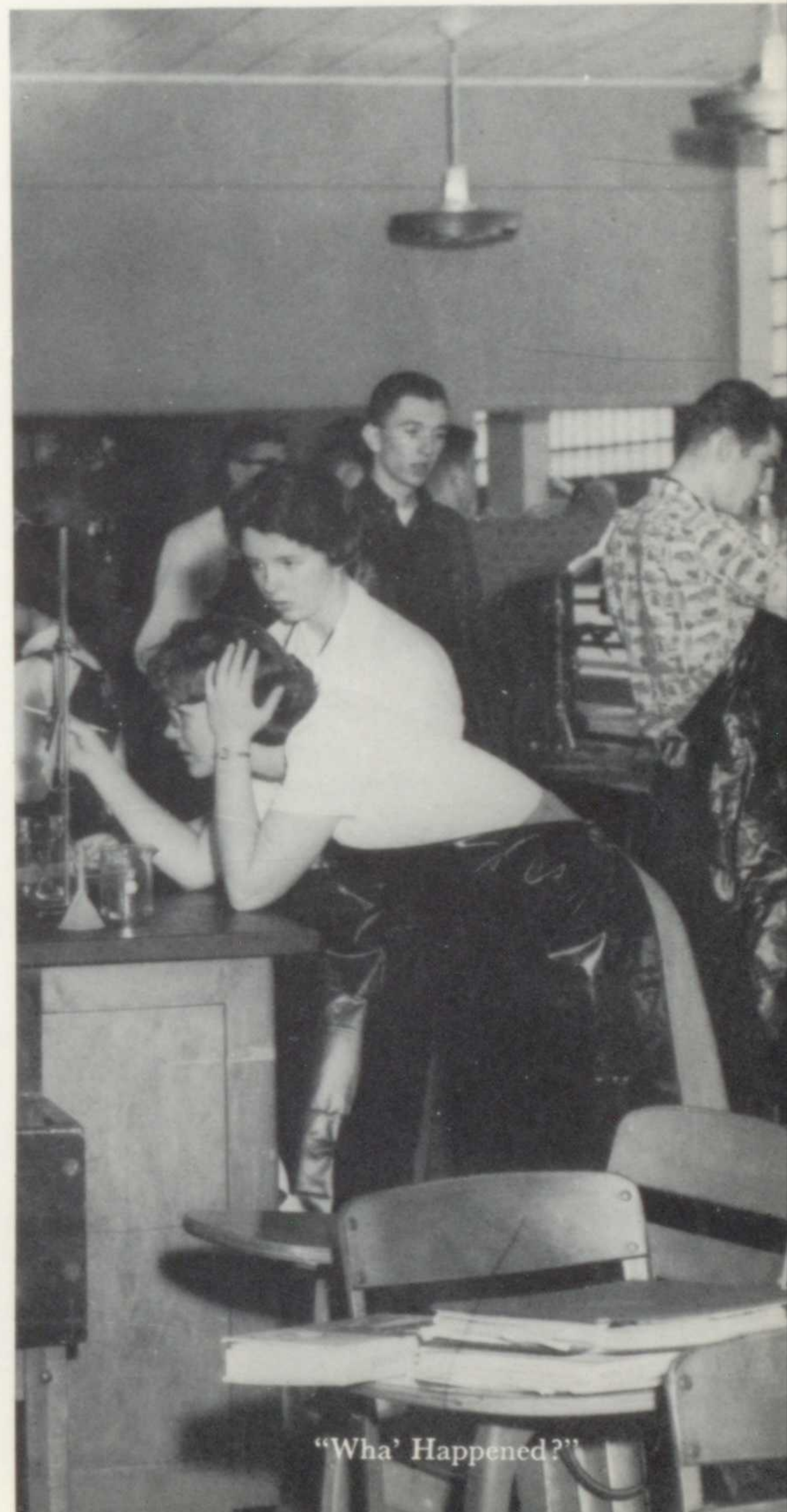
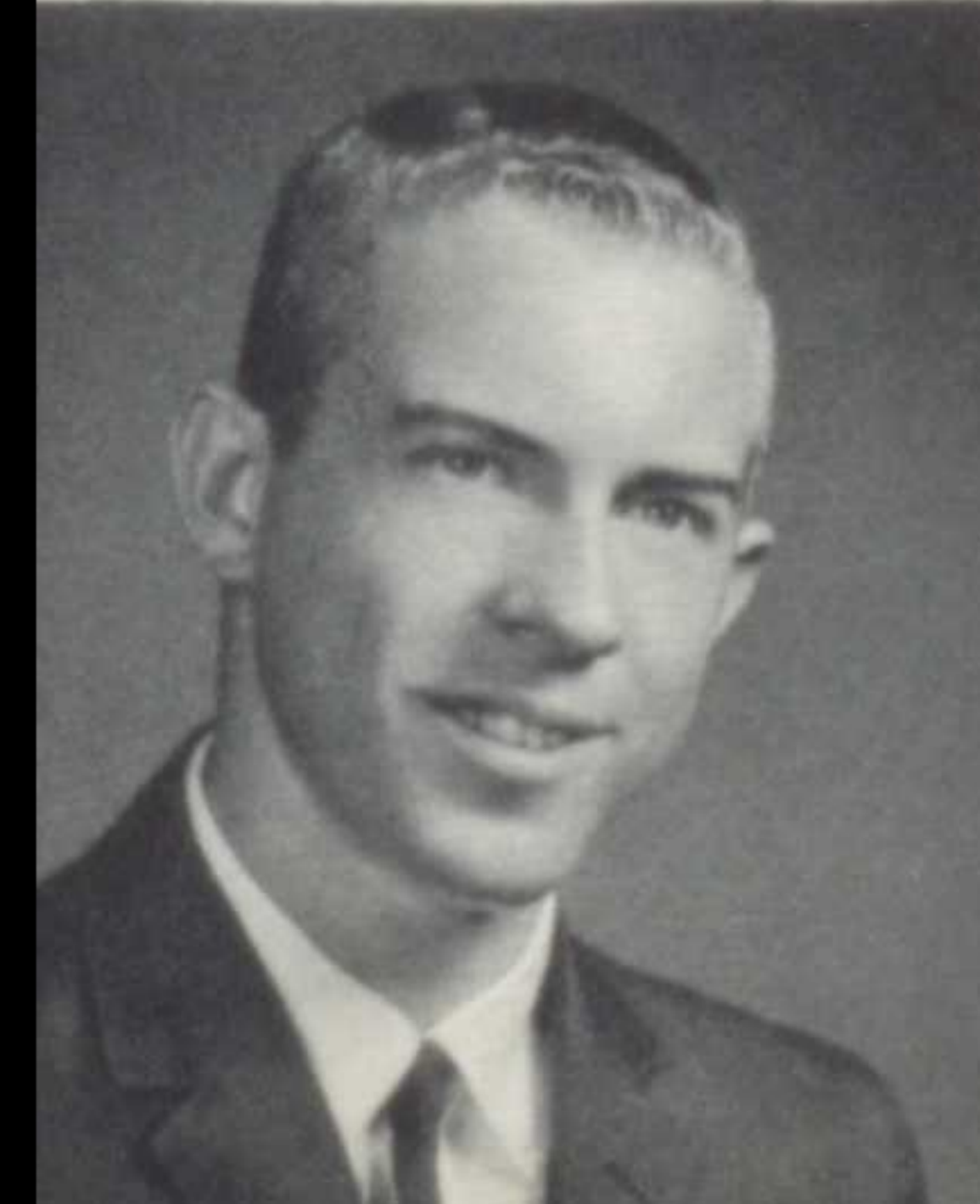

"Wha' Happened?"

**ALAN ROBERT GEDEON**

Mother Al . . . what can I say? . . . great athletic ability. St. Edward High School 1; Basketball 3,4; All Conference Basketball 4; Football 3,4; All Conference 3,4; Ray Klein Trophy 4; Track 3,4; Varsity "B" 3,4.

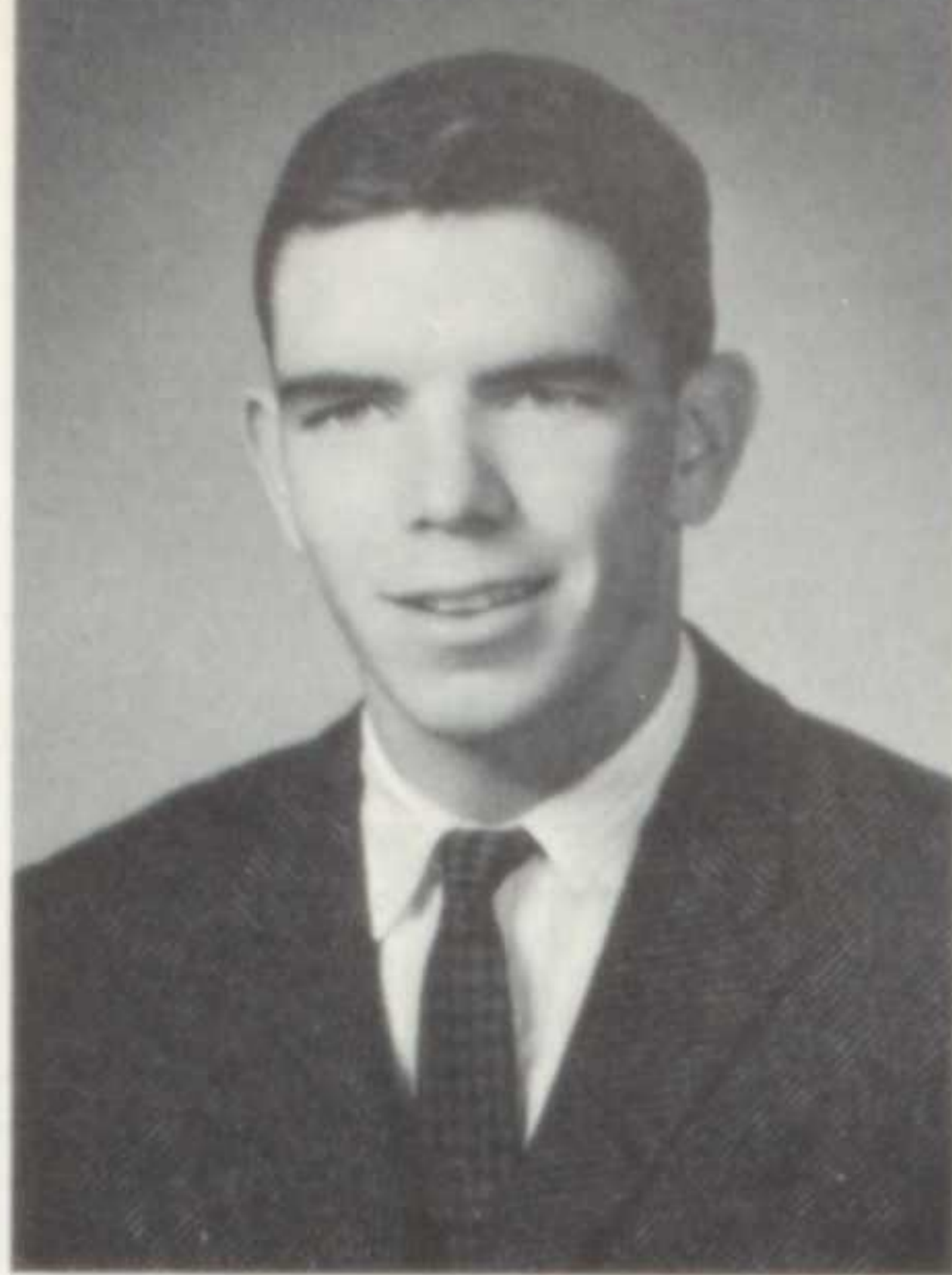

**KATHERINE GARST GEFFINE**

Kathie . . . witty sarcasm . . . unforgettable parties . . . creative ability. Annual 3,4, Class and Faculty Editor 4; Bay Players 1, Bay Window 3,4; Commercial Club 3; G.A.A. 1; Leaders 3,4, secretary; Pep Club 2,3,4; Quill and Scroll 3,4, secretary 4; United Appeal 3, 4, treasurer 3,4; Y-Teens 1,2,3, social chairman 1.



**GAY ARLENE GROSSMAN**

Gaysie . . . giggly . . . curly hair . . . petite . . . memories of New Hampshire. Annual 3,4; typing editor 4; Bay Players 1; Choir 4; G.A.A. 1; Leaders 3,4; Y-Teens 1,2,3,4; Pep Club 2,3,4; United Appeal 3,4.

**SUSAN LYNN GROSSMAN**

Sue . . . quiet and sincere . . . wild slumber parties . . . tennis pro. Annual 3; Bay Window 3,4, business manager 4; Bay Players 1,3; G.A.A. 1,2; National Honor Society 4; Pep Club 2,3; Student Council 4; Y-Teens 1,2, 3,4, treasurer 2, social chairman 3, secretary 4.

**ROGER WILSON HARRIS**

Roger . . . bowling fan . . . makes good cakes . . . loyal to Sell's . . . nice guy. Baseball 2,3; Bay Window 4; Bowling team 2,3,4; Golf Club 4.



**PATRICIA ARLENE HARTRICK**

Pat . . . bubbly . . . good organizer . . . cute personality . . . poised. American Field Service 3; Annual 4; Bay High Players 3; Future Nurses 3; Pep Club 2,3,4; Senior Play; Y-Teens 1,2,3,4, program chairman 2; G.A.A. 1.

**ALFRED WRIGHT HOAGLAND II**

Al . . . sly remarks . . . good looks . . . Bay Foods . . . cars, galore.

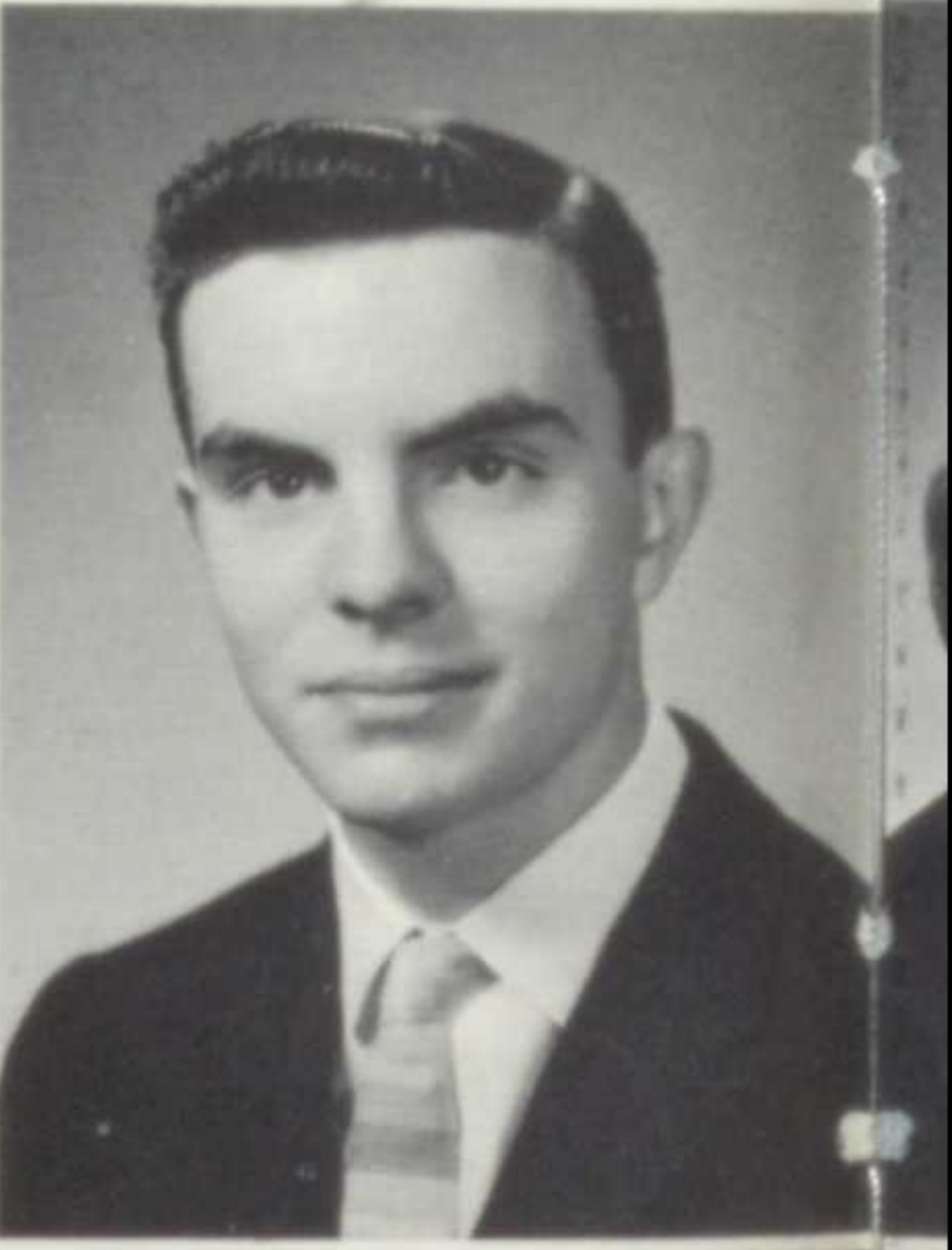

**CYNTHIA ANN HOLBROOK**

Cee . . . expressive eyes . . . a friendly smile . . . vive la France! East McKeesport High School 1,2; Bay Players 4.

**KENNETH ALLAN HOOK**

Ken . . . likes younger women . . . man with golden horn . . . can depend on him to do a good job. Band 2,3,4, president 3; Baseball 2,3,4; Choir 2,3,4; Choraleers 4; Class of 1961, president 3, Class Council 3,4; Football 3; Hi-Y 2; Minewanca 4; Safety Council 3; Student Council 3; Varsity "B" 2,3,4.



**MARY ELIZABETH IDE**

Mar . . . Ina . . . long hair gone . . . Michigan memories. Bay Players 3,4; Leaders 4; Pep Club 2,3,4; United Appeal 3,4; Y-Teens 2,3.



**RICHARD HUGHES GOSHONG, JR.**  
Rick . . . clever . . . scientifically inclined . . . subtle humor . . . famous impersonation of Mr. Deafenbough. National Honor Society 4; P.A. Committee 4; Projection Committee 1,2,3,4; Sergeant-at-arms 3, Corresponding secretary 4; Stagecrafters 1,2,3,4, president 4.

**GOERGE GRAHM GOSNICK**

Joe . . . lots of fun . . . wrestler . . . had trouble in Espanel. Golf 1,2,3,4; Track 2,3; Science Club 1; Varsity "B" 4; Wrestling 4.

**ANN DEE HARDY**

Andy . . . "What a riot" . . . blondie . . . "sneak" . . . drives the "ole Bomb" . . . A.F.S. 3; Annual 4; Bay Players 1,3,4; Future Nurses 3; G.A.A. 1,4; Pep Club 2,3,4; Y-Teens 1,2,3.

**MARGARET ILENE HALLER**

Marge . . . poised . . . devilish at times . . . New Mexico bound . . . Annual 4; Bay Window 3,4; Pep Club 2,3,4; Y-Teens 2,3,4.

**JUDY KAY HEWITT**

Judy . . . small but mighty . . . baby face . . . friendly . . . Class Council 4; Commercial Club 3; Pep Club 4; Y-Teens 2,3,4, Program chairman 4.

**ALICE CATHERINE HASSETT**

Lissa . . . Miss Lab Technique . . . talented vocalist . . . sincere . . . interest in everything . . . Annual 3,4, copy editor 4; Bay Players 2; Chicalettes 3; Choralettes 4; Choir 2,3,4; Choraleers 3,4; G.A.A. 1; Pep Club 2; Spring Play 4; Y-Teens 2, 3,4, Y-Teen Council 2; Program Chairman 3.

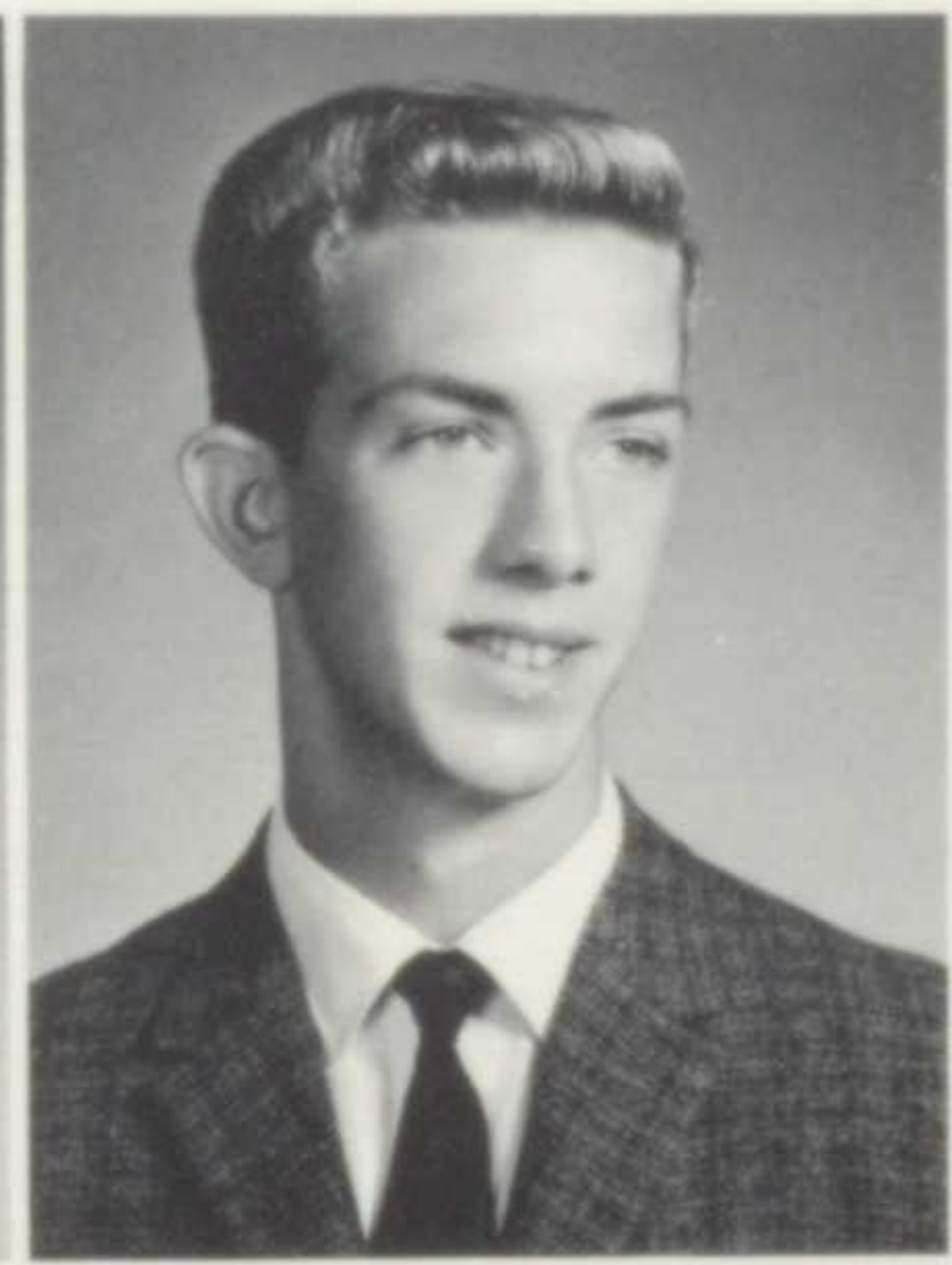

**PHILIP ROY HOLLAND**

Phil . . . trumpet . . . Mr. Gilbreth . . . Band 1,2,3,4; Bay Players 4; Golf Club 2,3,4; Senior Play 4; Spring Play 4.

**PAMELA JEAN HOLLISTER**

Pam . . . beautiful eyes . . . one of the lasayna kids . . . E.P. . . . Hates to drive . . . Marcia . . . Annual 3; Bay Window 3,4; Chicalettes 3; Choir 2,3,4; Choraleers 4; Choralettes 4; G.A.A. 1; National Honor Society 3,4, president 4; Publications Council 4, secretary 4; Quill and Scroll 3,4, president 4; Safety Council 3.

**DONNA JEAN IONS**

Donna . . . loads of clothes . . . beautiful eyes . . . quiet . . . understanding. Collinwood High School, Cleveland 1,2; Bay Window 4.

**RICHARD DENNIS IRWIN**

Rick . . . beneath that quiet exterior is one swell guy . . . dependable. Football 1; Hi-Y 1.

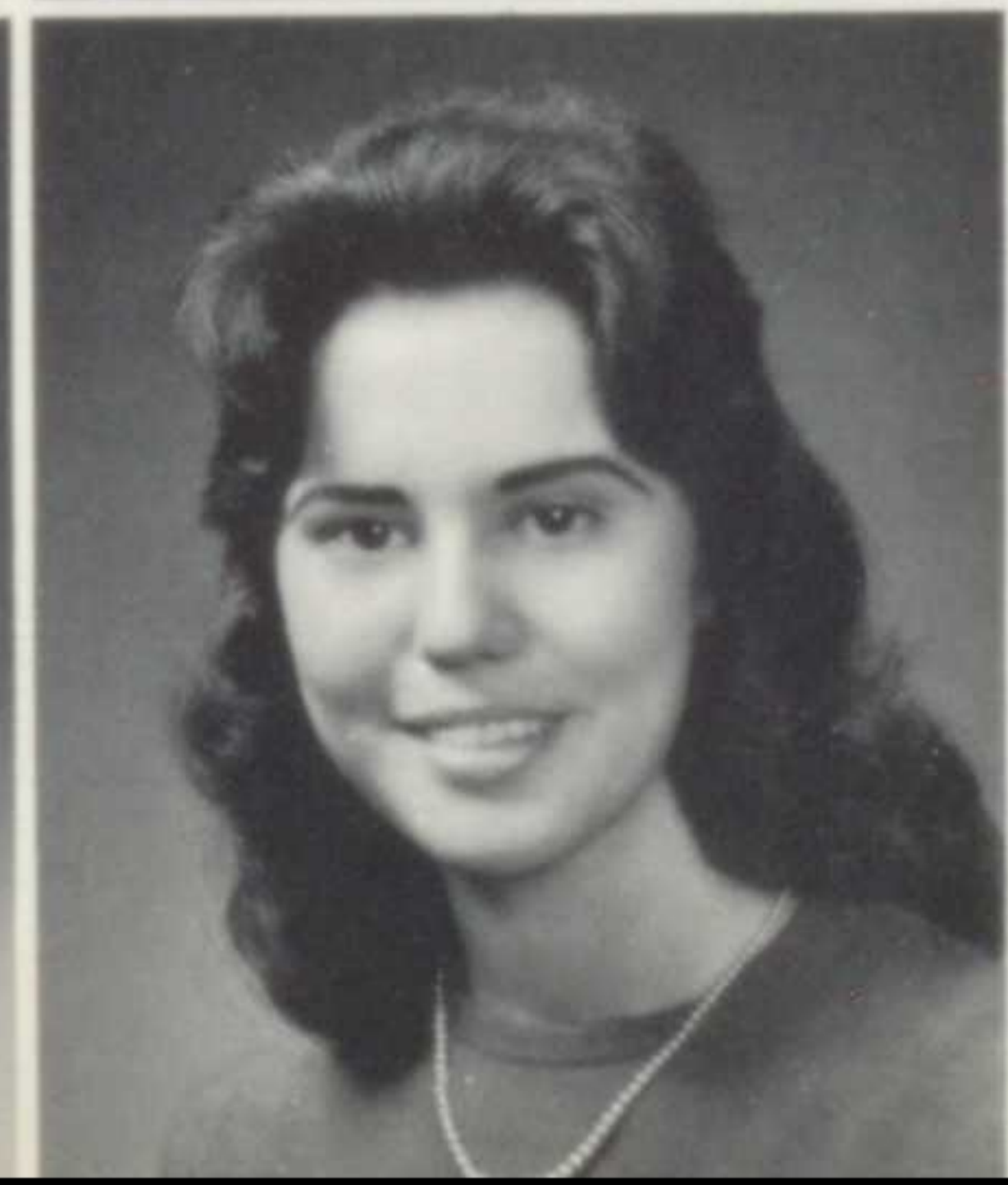

"It ain't my baby and I ain't gonna rock it!"



**BARBARA ANN ITA**

Barb . . . great sense of humor . . . sweet and friendly . . . steady. Commercial Club 3; G.A.A. 1; Pep Club 3; United Appeal 4; Y-Teens 1,2,3,4.

**NOLA HARRIETT JACOBSON**

Nola . . . sweet . . . golden voice . . . Auntie . . . fun to be with. Band 1,2,3,4; Bay Players 1,2; Chickalettes 3,4; Choir 2,3,4; Y-Teens 1,2,3,4, service chairman 2.

**SUSAN LINDSEY JORDAN**

Susie . . . sparkling smile . . . giant-sized wardrobe . . . always ready for a good time. Parma High School 1; Bay High Players 3,4; Pep Club 3,4; United Appeal 4; Y-Teens 1,3,4.

**KATHLEEN ANN KELLER**

Kath . . . livin' doll . . . boy trouble . . . dependable . . . lots of school spirit. Annual 3,4, senior editor 4; Choir 3,4; G.A.A. 1,2; Homecoming Court 4; Leader's 4; Bay Players 1; Pep Club 2, 3,4, vice-president 3, president 4; United Appeal 4, assembly chairman 4; Y-Teens 1,2,3,4, secretary 2; Class of "61" social chairman 3,4; Class Council 3,4.

**DAVID AUSTIN KOELLIKER**

Dave . . . better known as "Wiener" . . . quiet until you get to know him . . . always ready for a good laugh. Baseball 3; Choraleers 4; Football 2; Hi-Y 2, Choir 3,4.

**TIMOTHY RICHARD KOHL**

Timmy . . . "Cozy" . . . understanding friend . . . All American boy. Basketball 1,2,3,4; Class Council 3,4; Class of "61" treasurer 2,3,4; Football 1,2, 3,4; Co-captain 4; Hi-Y 1,2, secretary 2; Track 1,2,3,4; Varsity "B" 2,3,4.



**PAMELA JEANNE KULLMAN**

Pamie . . . beautiful hair . . . neat as a band-box . . . tall and slender. Bay Players 1,2,3; Class Council 4; Commercial Club 3; G.A.A. 1,2; Pep Club 2,3,4; United Appeal 3,4; Y-Teens 1,2,3.

**KATHERINE FORD LEAHY**

Kathy . . . wild driver . . . study problems . . . auburn hair . . . Avon Lake fan. Pep Club 2; Stagecrafters 1,2,3; Y-Teens 1,2,3.

**TED RILEY LINDSTROM**

Ted . . . tall and lanky . . . Theodore . . . dramatic ability . . . appears studious. Bay Players 3; Hi-Y 1; Quiz Bee 2; Science Club 1; Senior Play 4; Thespians 3,4; Varsity "B" 4.

**RONALD JOHN LUCHINI**

Ron . . . "Mr. Lucky" . . . ladies man . . . sure to succeed. Bay Window 2; Math Club 3; National Honor Society 4; Student Council 4.





**ANNETTE AGNES JONES**

Jonesy . . . peppy cheerleader . . . busy, busy, busy . . . always a smile for everyone . . . mind of her own. Annual 3,4, Editor; Art Club 1; Bay Players 1,2,3, President 1; Bay Window 3; Class of 1961 social chairman 2, vice-president 3; Cheerleader 3,4, Head 4; Chicalettes 3; Choir 2,3,4; Choralettes 4; Leaders 3,4; National Honor Society 4; Pep Club 2,3,4; United Appeal 3,4, publicity chairman 4; Y-Teens 1,2,3,4, vice-president 3; G.A.A. 1,2,3, social chairman 3.

**PHYLLIS ANN JONES**

Phyl . . . beautiful eyes . . . envious figure . . . "Do I care?" . . . talks with her hands. Bay Players 2,3,4; Bay Window 4; Pep Club 2,3,4, program chairman 3; United Appeal 3,4; Y-Teens 1,2,3,4.

**CAROL ANN KEYSER**

Carol . . . expressive eyes . . . forever the Dimstore . . . steady . . . slim and trim. Leaders 3, 4; Pep Club 2,3; Y-Teens 1,2,3,4.

**ARLA MAREE KOBIE**

Arla . . . sweet . . . easy to get along with . . . "Open mouth, insert foot." Bay Players 1; Commercial Club 1, 2, 3; G.A.A. 1,2; Pep Club 2,3,4; United Appeal 3,4; Y-Teens 1, 2,3,4.

**CLARENCE GEORGE KREBS, JR.**

Buddy . . . another clown . . . unsuspected intelligence . . . sharp dresser. Baseball 3; Basketball 1,2; Class of 1961 secretary 2; Football 1,2,3,4; Hi-Y 1,2, secretary-treasurer 1; track 1; Varsity "B" 3,4.

**SUSAN KULAS**

Sue . . . fun to be with . . . choir money collector . . . Zem . . . forever smiling. Art Club 1; Bay Players 1,2,3,4; Choir 3,4; Choralettes 4; Commercial Club 3; G.A.A. 2,4; Pep Club 2,3; United Appeal 2,3; Y-Teens 1,2,3,4.

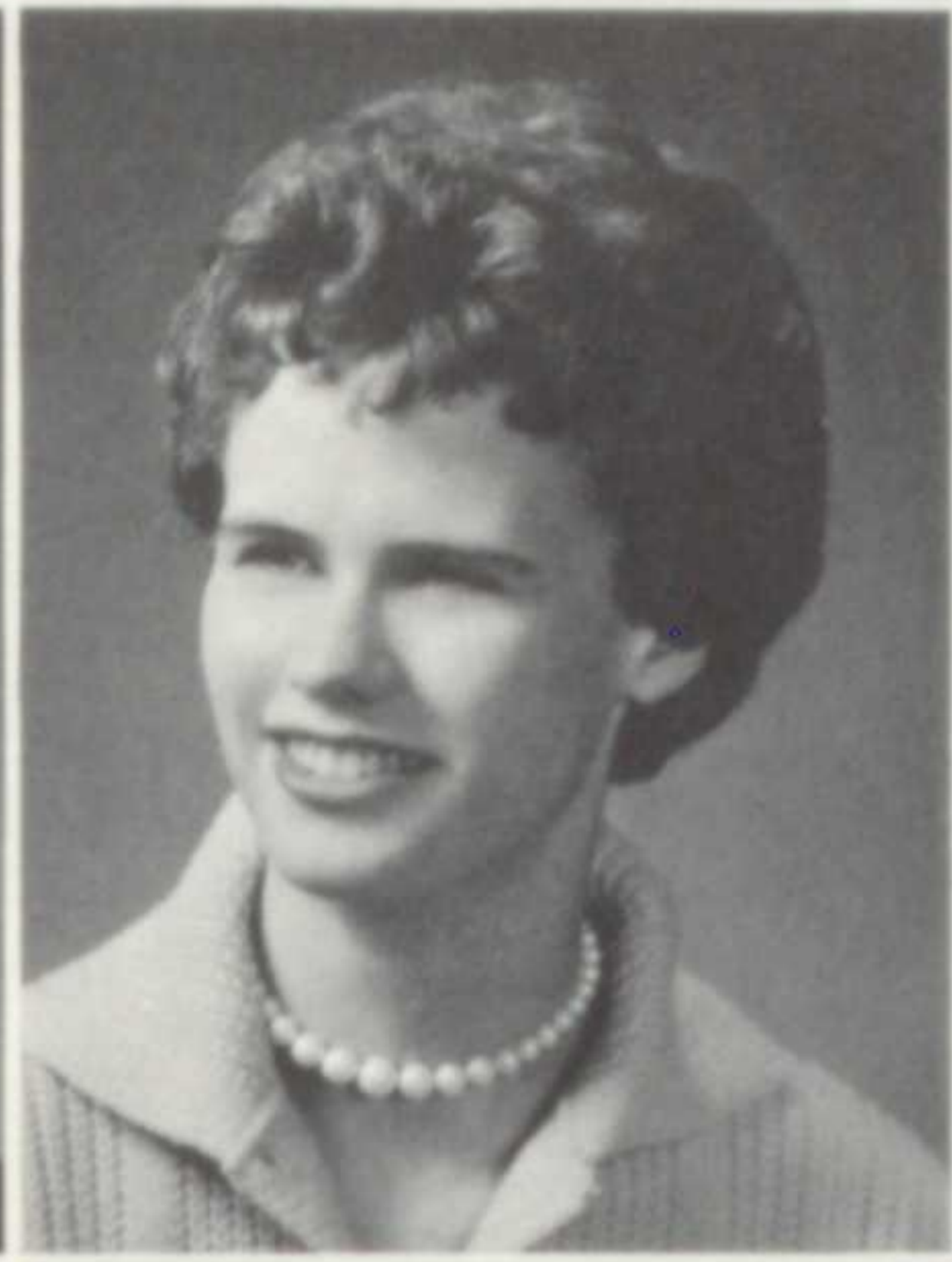

**CAROL ANN LEWIS**

Striking appearance . . . a panic . . . nice personality . . . attractive clothes. Choir 3,4; Pep Club 3,4; Y-Teens 1,2,3,4, interclub council 4.

**MARGERY ELLEN LEWIS**

Margie . . . short n' sweet . . . tasteful dresser . . . steady . . . Klimko fan. Bay Players 1,2,3,4; Bay Window 2,3; Choir 2,3,4, historian 4; Choralettes 4; Commercial Club 3; G.A.A. 1,2,3; Pep Club 2,3,4; Y-Teens 1,2,3,4.

**EDWARD LAWRENCE MACK, JR.**

Eddie . . . basketball star . . . E. Mack . . . "Gee's" . . . Always laughing. Basketball 1,2,3,4; Football 1; Hi-Y 1, secretary 1; Varsity "B" 3,4.

**CAROL ANN MAHEU**

Carole . . . always friendly . . . able worker . . . blue Cadillac . . . shorty. American Field Service 3,4; Annual 3,4; Bay Players 2,3,4; Bay Window 3,4; Commercial Club 3; G.A.A. 1; Leaders 4; Pep Club 2,3,4; Senior Play 4; Thespians 3,4, program chairman 4.



**KATHLEEN ANN MALLY**

Kathy . . . sweet personality . . . future nurse . . . nice to all. Bay Players 2,3,4, president 3; Class of "61" secretary 1,3,4; Y-Teens 1; Thespians 2,3,4, president 3,4; Future Nurses 1,2,3,4, president 2,3,4.

**JOHN LUTHER MARSHALL, JR.**

John . . . welcome newcomer . . . "Kroger's is better because . . ." . . . easy going manner; good looking.

**GEORGE WILLIAM MEYERS, JR.**

George . . . like father like son . . . sharp dresser . . . nice guy. Olmsted Falls 1,2.

**SANDRA VERONICA MOLNAR**

Sandy . . . seamstress . . . smile for everyone . . . neat appearance. Annual 3; Bay Players 1,3,4, vice-president 4; Commercial Club 3,4, program chairman 3,4; G.A.A. 1,2; Pep Club 2,3,4; Y-Teens 1,2,3,4.

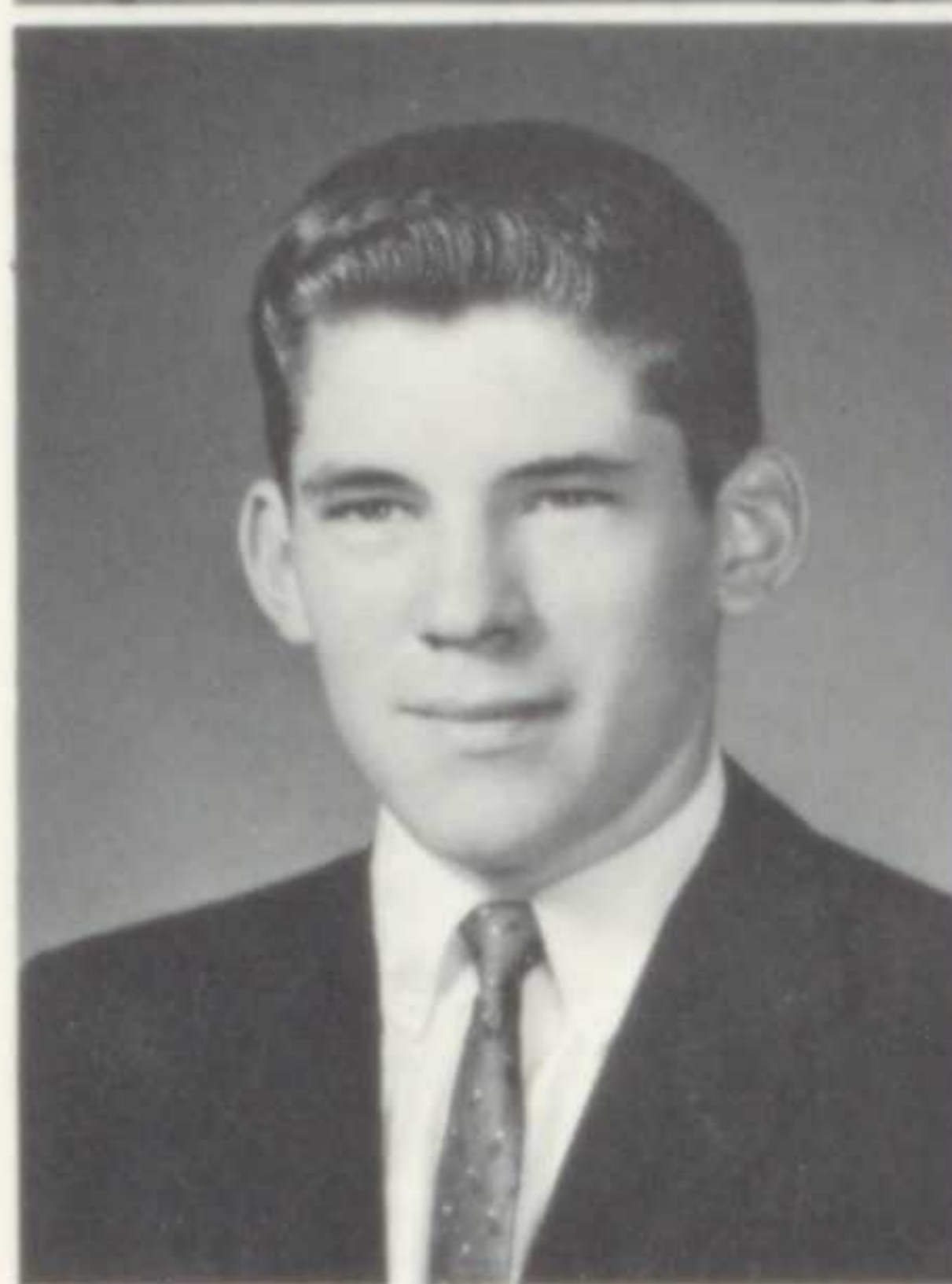

**MICHAEL KRANCIS NASE**

Mike . . . lanky . . . high and mighty . . . Kansas City boy . . . fabulous swimmer . . . ad-libs. Senior Play 4. Southwest High School 1,2,3.

**KAREN ANN NEMIC**

Karen . . . hidden intelligence . . . always ready for a good time . . . Nem . . . dramatic flair. Annual 3; Bay Players 2,3,4; Commercial Club 3; G.A.A. 1,2; Pep Club 1,2,3,4; Senior Play 4; Y-Teens 1,2,3,4.

**DOUGLAS NEIL O'HARA**

Doug . . . ardent band member . . . love 'a the Irish . . . likes dramatics. Band 1,2,3,4; Football 1; Golf Club 2; Bay Players 3,4; Thespians 3,4, vice-president 4; Senior Play 4.

**BRUCE ALBERT PAYTON**

Bruce . . . future olympic skater . . . flare for the artistic . . . homework hater. Art Club 4; Band 1; Bay Players 3,4; Track 2.

**DAVID JAMES RAINES**

Dave . . . moter scooter fan . . . long time member of the class . . . nice guy. Band 1,2,3,4; Community Chest 1; Football 1; Hi-Y 1,2; Math Club 2,3; Track 2.

**JOHN TIMOTHY RITTER**

Tim . . . often seen with sweater mate . . . car door trouble . . . friendly . . . good looking . . . newcomer. Bishop Duffey High 1,2.

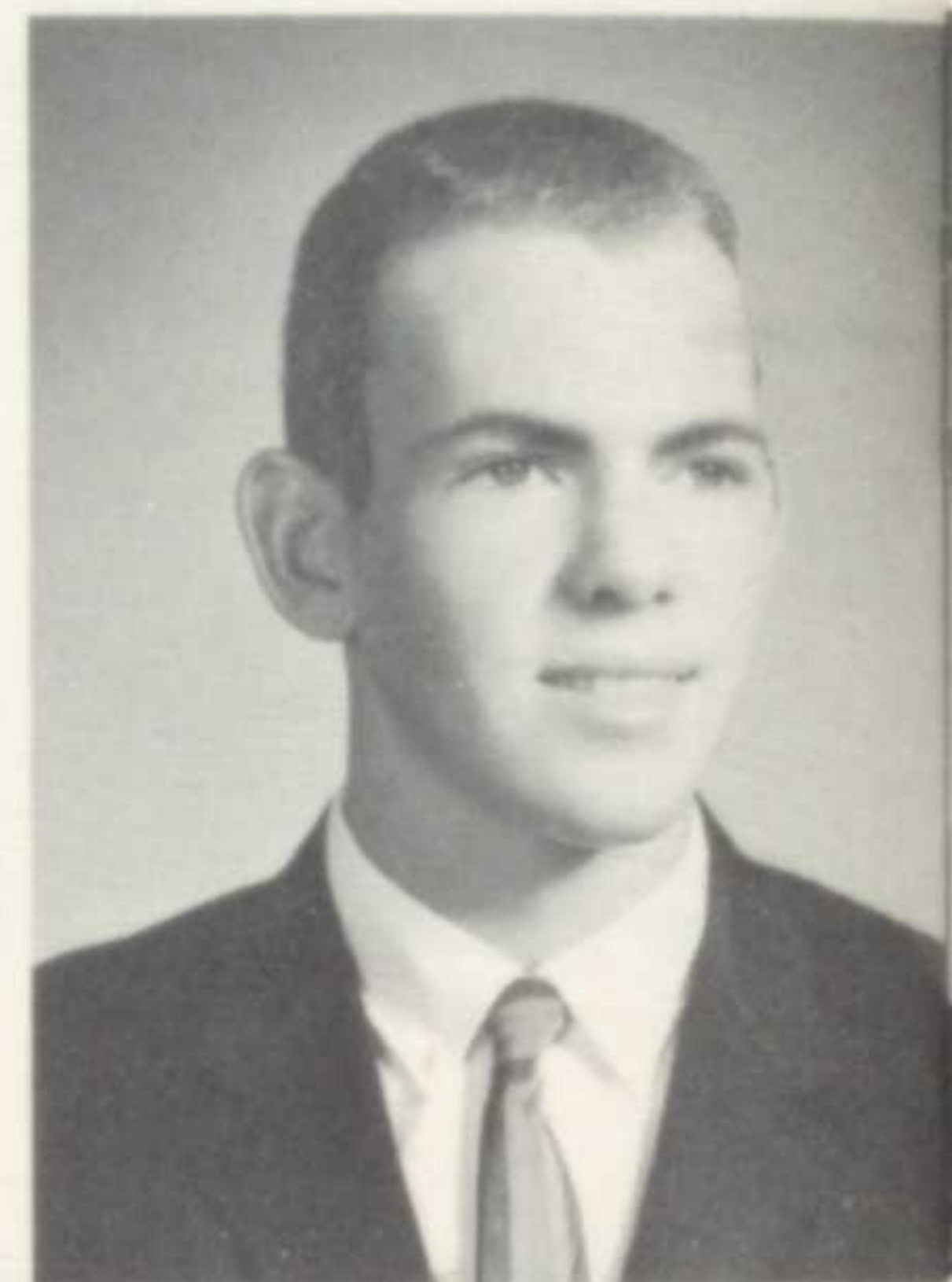

Are they really studying???





**DONNA MARIE MAYNARD**

Donna...pretty smile...cute and peppy cheerleader...Mother's gal. Cheerleader 3,4; Class Council 3,4; Homecoming Court 4; Pep Club 2,3,4; Y-Teens 1,2,3,4.

**LAURENCE RICHARD MERRITT**

Larry... you can tell when he's coming... handsome blond... beautiful blue eyes. Art Club 1,2; Basketball Mgr. 1,2,3,4; Class Council 3,4; Class of "61" vice-president 1; Football 1,2,3,4.

**EDWARD MERRILL MORRIS**

Ed... Huey... NMSQT finalist... skilled in Spanish... brilliant. Class of "61" treasurer 1; Football 1, statistician 3,4; Golf Club 2; Hi-Y 1,2,3,4, secretary 3, president 4; Math Club 3,4; National Honor Society 4.

**GARY ALLEN NARKS**

Garance...grapler...purple convertible...unique speeches. Bay Players 1; Choir 2,3,4; Football 1; Hi-Y 1,2; Senior Play; Spring Play 4; Track 3; Wrestling 4; Varsity "B" 4.

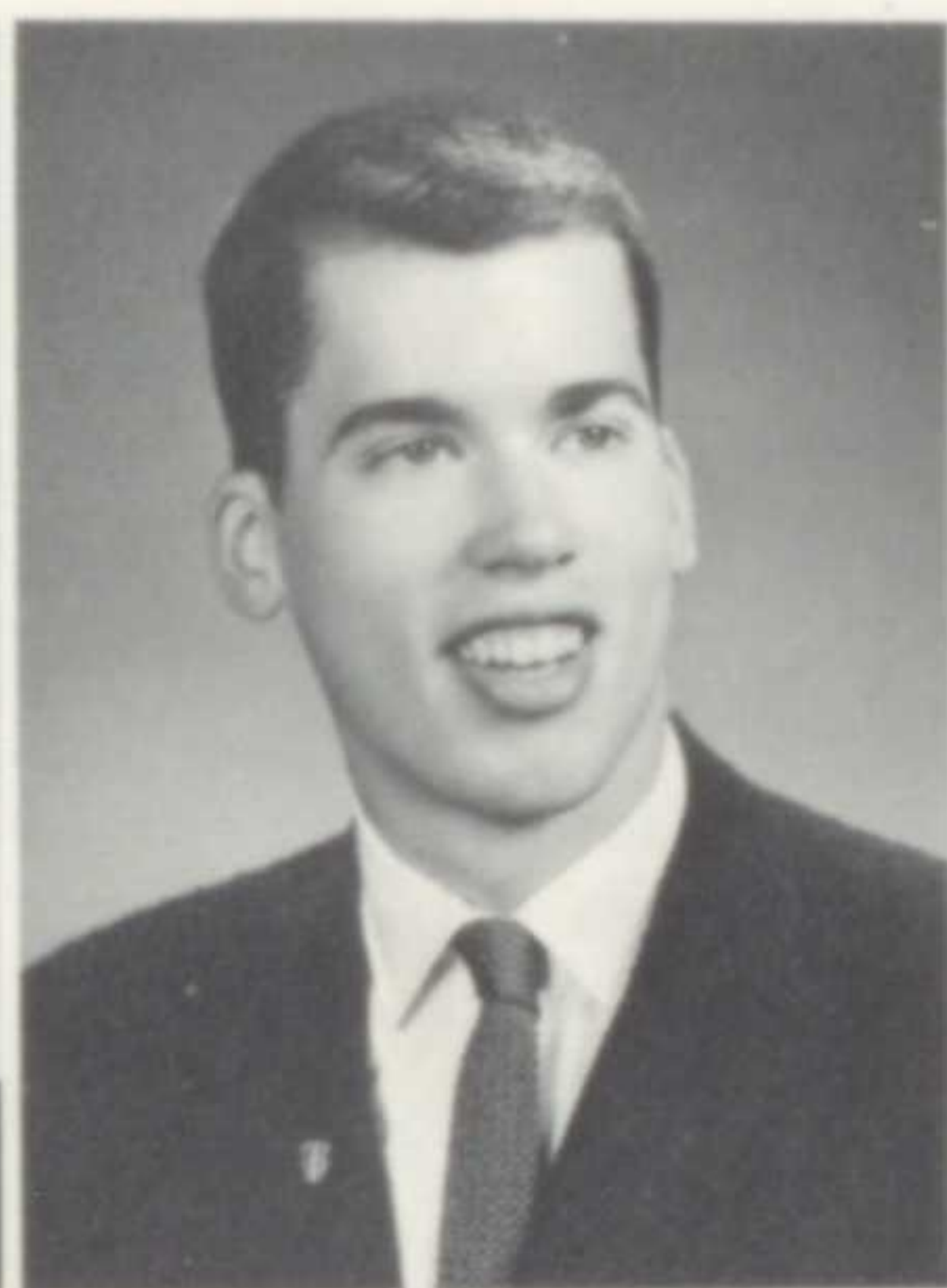

**ROBERT GEORGE NISSLEY**

Bob... Thespian... ardent cake maker... artistic ability. Band 1; Bay High Players 2, president 2; Stagecrafters 1,2; Thespians 3,4, treasurer 3.

**CAROL LYNN ODELL**

Carol... Huntington fan... shiny hair... sweet personality. Annual 3; Commercial Club 3,4, secretary 4; Pep Club 1,2,3; United Appeal 2,4; Y-Teens 1,2,3,4.

**GRETCHEN HELLEN PHILIP**

Gretch... busy bee... attractive... starting her hope chest. Band 1,2,3,4, president 4; National Honor Society 3,4, treasurer 4; Pep Club 2,3; Y-Teens 1,2,3,4, president 4; Inter-Club Council 3; Y-Teen State Conference 2; Y-Teen National Conference 3.

**JEFFERY H. POCOCK**

Jeff... M.Y.F.'er... junior interest... musically inclined. Art Club 1,2, president 1; Band 1,2,3,4; Bay Players 3,4, publicity chairman 3.

**PATRICK RITTENHOUSE RODMAN**

Pat... V.P.... Rod... fabulous dancer... ability in sports and Student Council. Band 1,2,3, vice-president 4; Boys' State Alternate 3; Basketball 1,2; Class of "61" president 1, vice-president 4; Class Council 3; Football 1,2,3,4, co-captain 4; Hi-Y 1,2; Homecoming Court 4; Senior Play 4; Student Council 1,2,3,4, election board 1, vice-president 4; Track 1,2,3,4; Wrestling 4; Varsity "B" 2,3,4.

**RITA MARIE ROSS**

Rita... soft spoken... Aunt Rita... those diets... sincere, understanding friend. Commercial Club 3; Pep Club 2,3,4; Y-Teens 2,4.

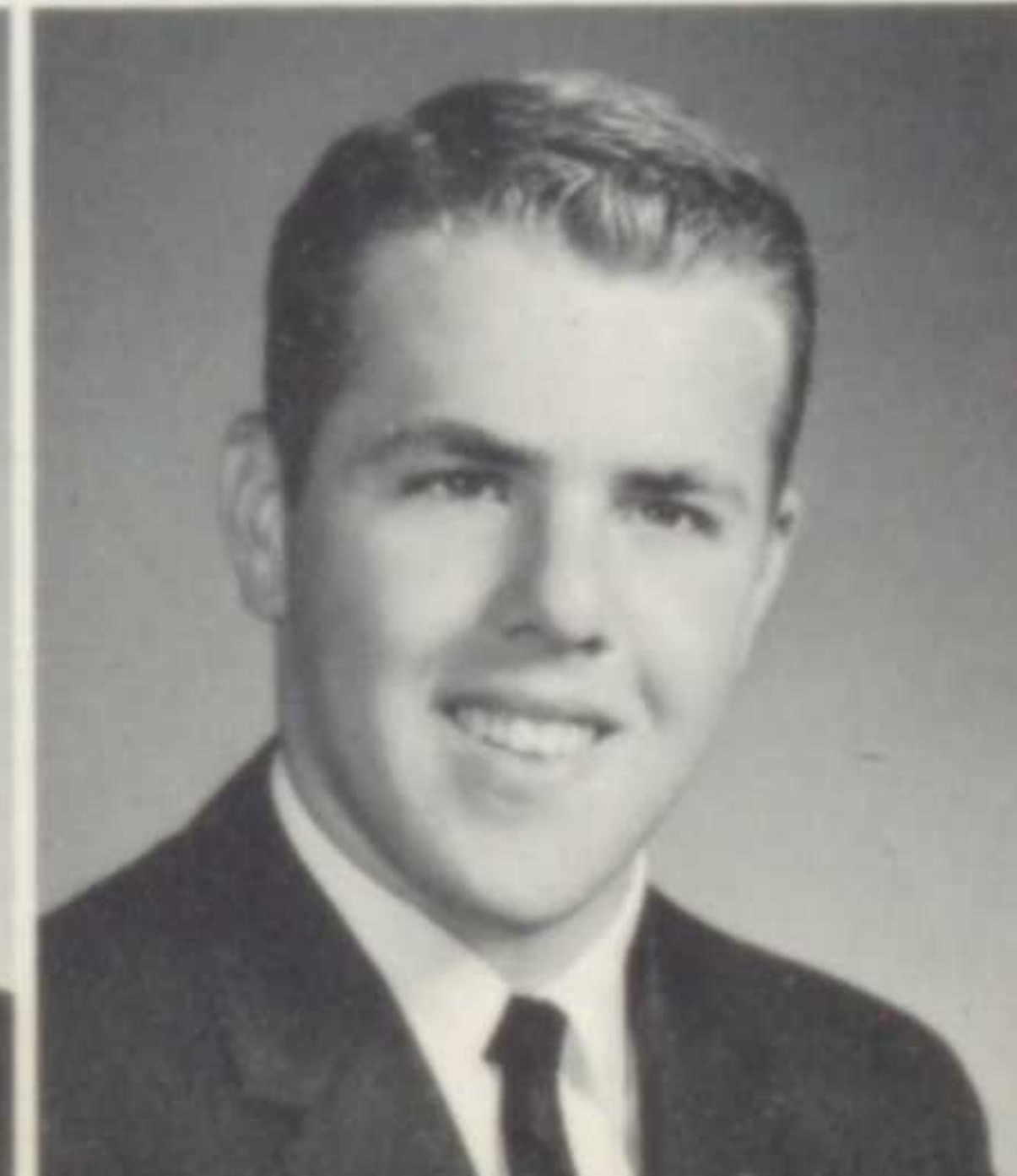

**ROBERT B. ROTE**

Bob... "at our store..." ...loyal band member. Stage Crafters 2; Band 1,2,3,4.

**DAVID BRUCE ROTHGERY**

Dave ... future novel writer ... witty humor ... upper Arlington 1,2; Bay Window 3,4; news editor 4; National Honor Society 4; Quill and Scroll 3,4.

**DAVID PETERSON SAWYER**

Dave...main interest — cars...often seen with a certain junior...Crosley...Bay Window 2; Baseball 2,3,4; Choraleers 4; Choir 3,4.

**MARGERY SCHUSTER**

Marge ... often seen driving ... what a laugh ... rowdy but in a nice way ... Commercial Club 4; Y-Teens 2,4.

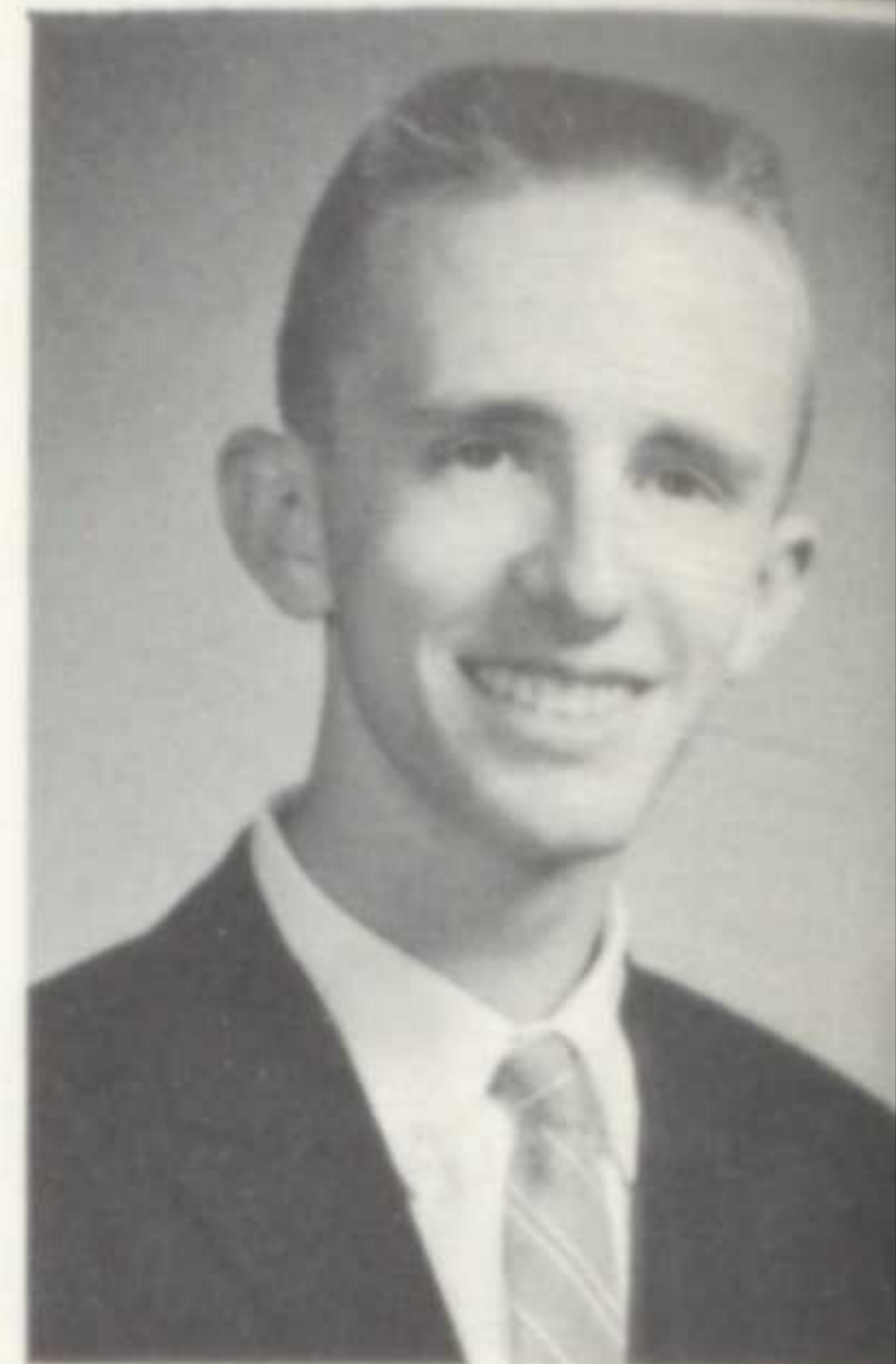

**MARJORIE LESLIE SENET**

Marge ... New Jersey memories ... heart lies at Marietta College ... little Hillman. New Providence High 1,2,3; Choir 4.

**HENRY DUNCAN SHAY**

Hank ... famous briefcase ... "I beg to differ" ... scientifically minded ... takes teasing well. Baush and Laumb Award 4; Bay Players 1; Bay Window 3,4, assistant editor 4; Student Council 4; Chess Club 2; Math Club 2,3; Science Club 1,3; N.H.S. 3,4, Social chairman 4; Photography committee 3; National Youth Conference on Atom; Social Science.

**DALE LEONARD SHERRY**

Dale ... "brown eyes" ... Avon Lake ... weight lifting ... cars.

**SUSAN WILLIAMS SIMPSON**

Susie ... "Legs" ... St. Louis Blues ... Coke addict ... that laugh. Kirkwood High School 1,2,3; Annual 4; Choir 4; G.A.A.4, Sporthead 4; Pep Club 4; Y-Teens 4.

**RICHARD ALAN SNEVEL**

Dick ... Farm Market ... P. A. Room ... likes to race cars ... big boy. P.A. Committee 2,3,4; Projection Committee 1,2,3,4; Secretary 2; Stamp Club 1.

**WILLIAM ALLEN SNIDER**

Bill ... seen in the clouds ... many talents ... Bay High Celebrity. Annual Staff 2; Projection Committee 2; Track 4; Wrestling 2.

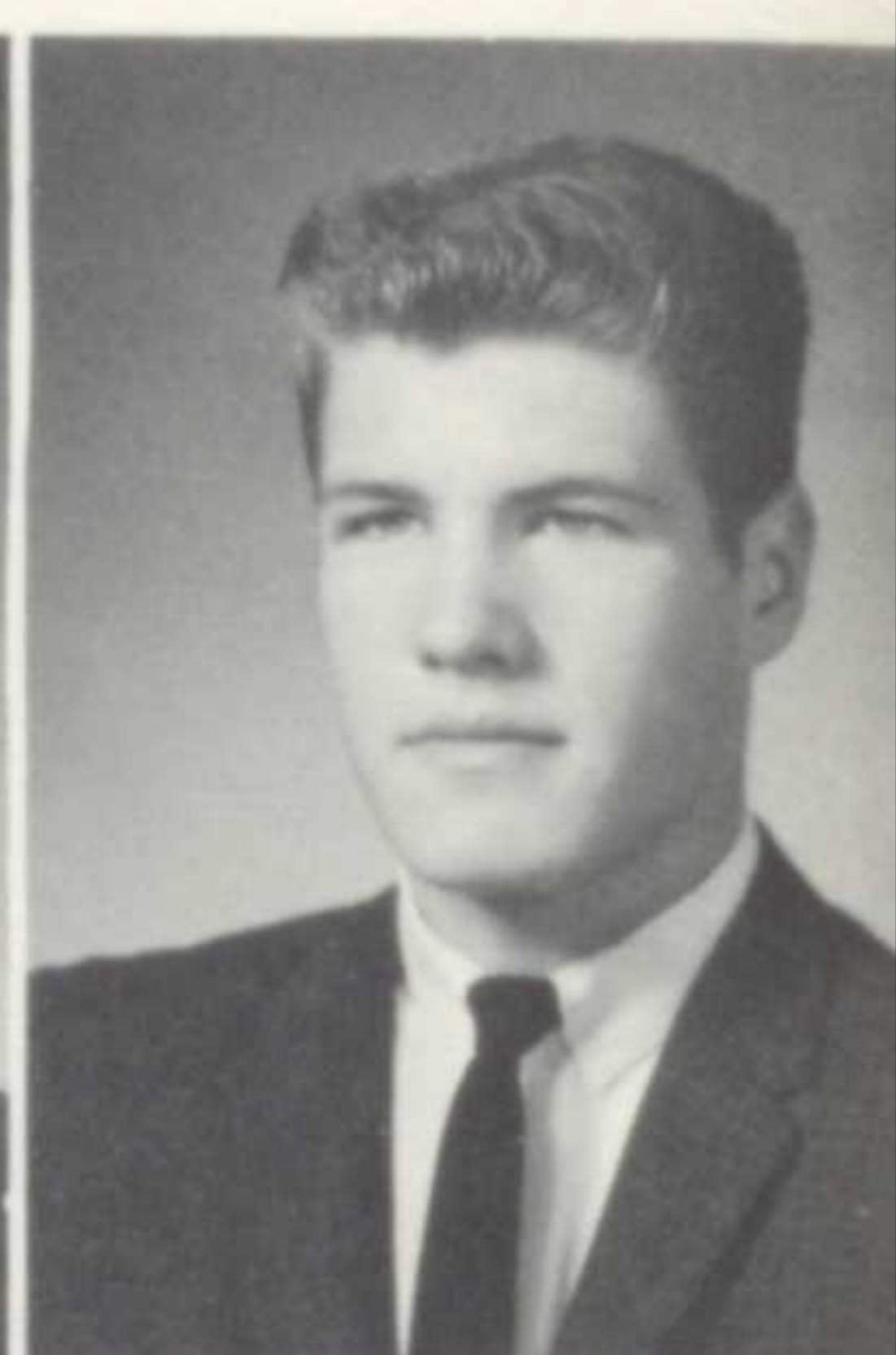

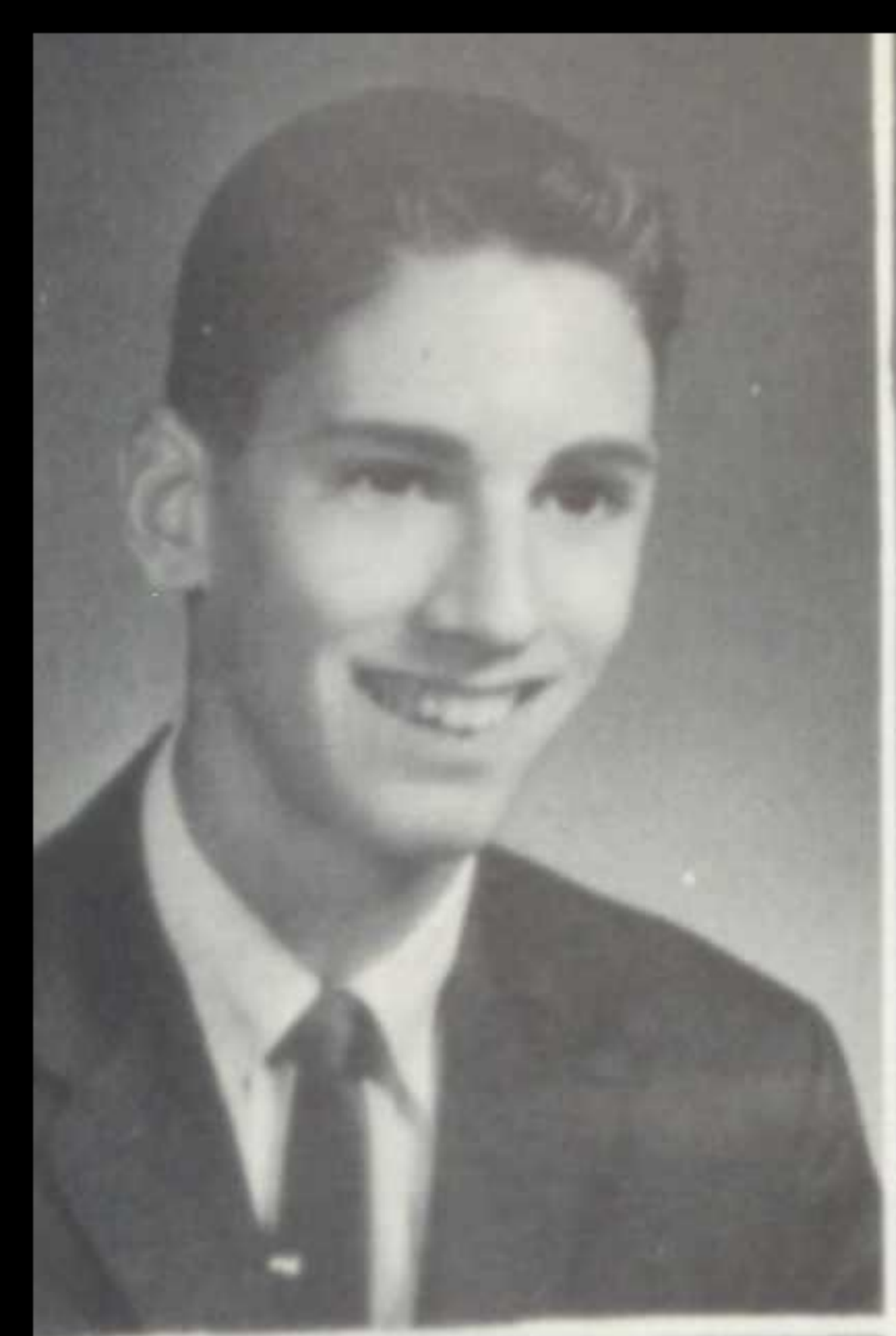

**JAY VICTOR ROUNDS**

Jay . . . enjoys the company of sophomores . . . boat enthusiast . . . always seen driving around the village.

**TIMOTHY PETER SAVON**

Tim . . . intelligent . . . automotive genius . . . big, blue eyes . . . "Deaf" fan. Hi-Y 1,2; Math Club 2,3; Track 2.

**JEANNE LOUISE SCOTT**

Jeanne . . . likes Y-Teens . . . quiet, slim . . . shy. Commercial Club 3,4; Pep Club 2; Y-Teens 1,2,3,4.

**LESTER GODWIN SEALAND**

Les . . . good looks . . . grappler . . . friendly, quiet sense of humor. Football Mgr. 2; Varsity "B"; Varsity Wrestling 4.



**MICHAEL MUELLER SHEA**

Mike . . . tall and handsome . . . "so what are you going to do" . . . the eel . . . "all right you kid" . . . girl trouble . . . famous T.B. Script.

**JAMES CLINTON SHERMAN**

Jim . . . sports car fan . . . Sherm . . . "34" knee trouble . . . brotherly type. Athletic Council 4; Band 1,2; Bay Players 3; Choir 2,3,4; Choirleers 3; Football 1,2,3,4; Hi-Y 1,2; Class of "61" Social Chairman 2; Student Council 1,2,3; Track 1,2,3; Tribunal 3; United Appeal 4; Varsity "B" 3,4.

**BILLIE SUE SMITH**

Billie . . . curly hair . . . mild manner . . . lots of fun. Commercial Club 3,4; Pep Club 2,3; Y-Teens 1,2,3,4.

**ROBERT FRANK SOMMER SMITH**

Buckey . . . hard worker . . . sincere . . . likes to have a good time . . . terrific sense of humor. Annual 4; Basketball 1,2; Bay Window 3; Bay Players 3; Class Council 3,4; Football 1,2,3; Hi-Y 1,2, Vice President 1; Math Club 3,4; Safety Council 3,4; Track 1.

**ROBERTA CAROL SPANGLE**

Bobbie . . . teachers pet . . . Star Spangled Banner. American Field Service 3,4, secretary 3,4; Annual 3,4 Business Manager; Bay Players 1; Camp Miniwonca 4; Class Council 3,4; Class of "61" Secretary 1, Commercial Club 2,3; G.A.A. 3,4; Leaders 4; N.H.S. 4, Pep Club 2,3,4; Quill & Scroll 3,4; Safety Council 3,4, secretary 4; Y-Teens 1,2,3,4.

**KAREN JO STINEHELPER**

Karen . . . an actress at heart . . . artistic flair . . . nice . . . writes poetry. Bay High Players 1,2, 3,4; Thespians 3,4.

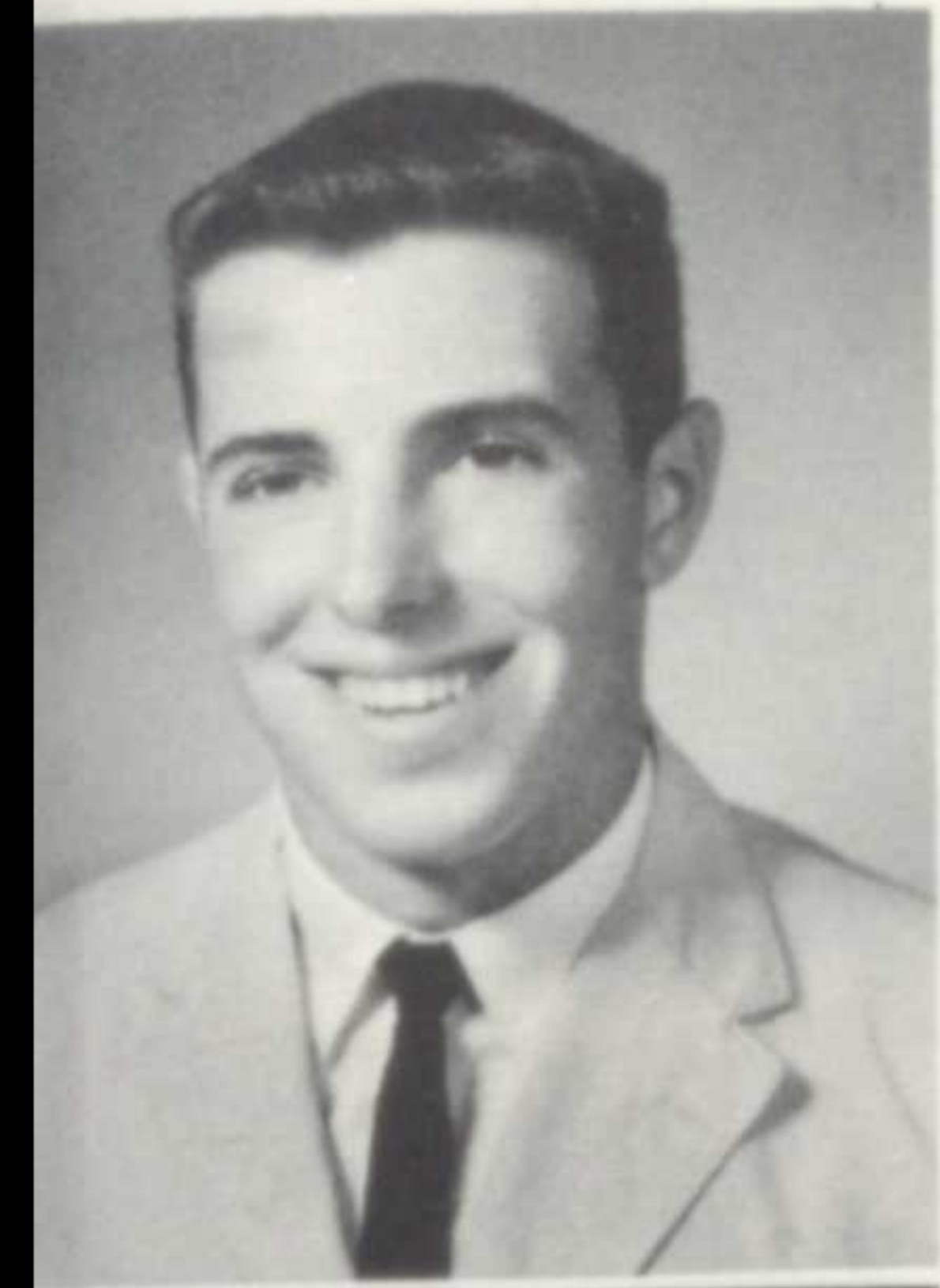

**JAMES DANIEL SZILAGYI**

Jim . . . athletic ability . . . real nice guy takes things seriously. Basketball 1,2,3; Football 1,2,3; Ray Klien Trophy 3; Track 1,2,3; Varsity "B" 1,2,3,4.

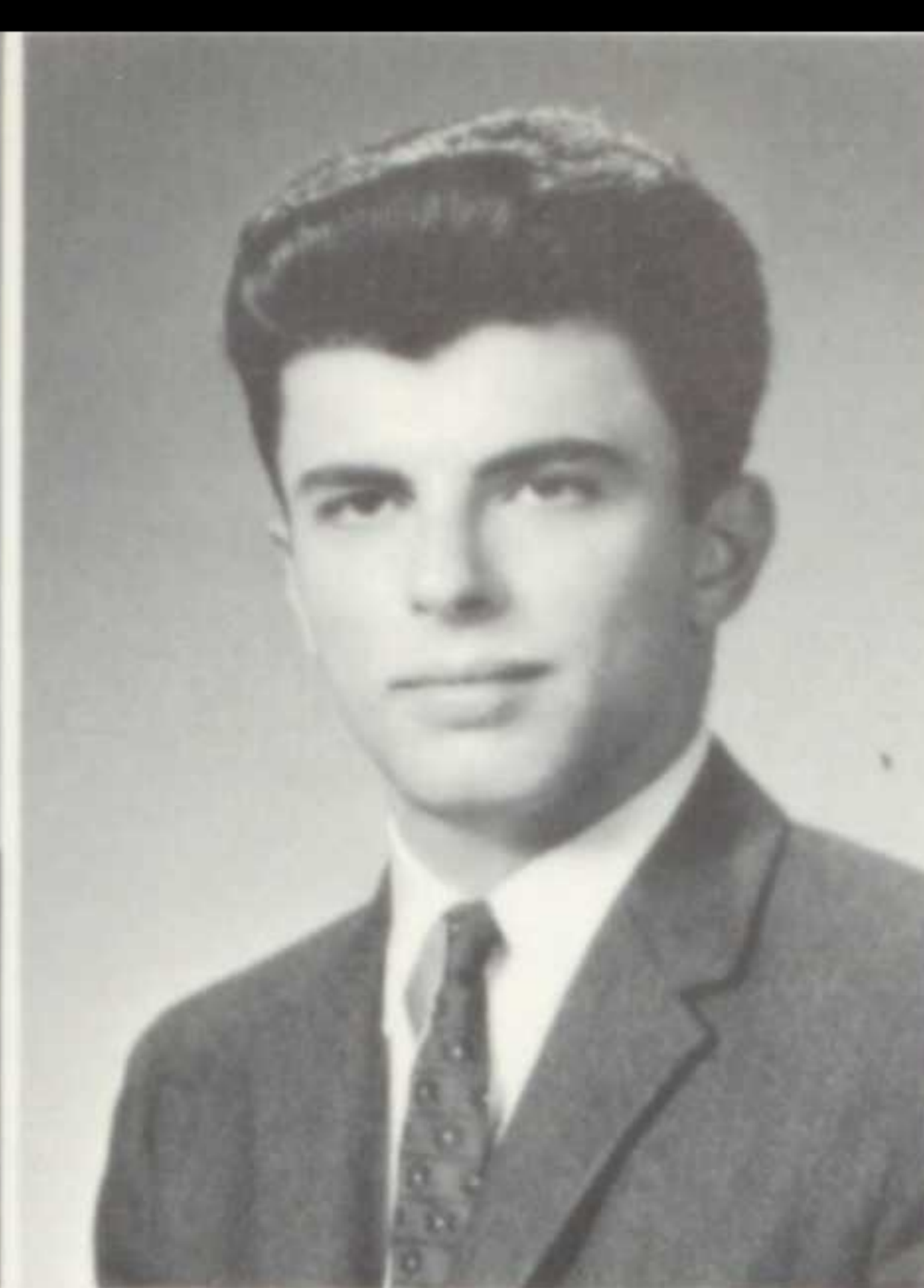

**DOUGLAS TASHJIAN**

Doug . . . Bay's gift to the wrestling team . . . Photographic mind. Wrestling 4; Outstanding Wrestler Trophy 4.

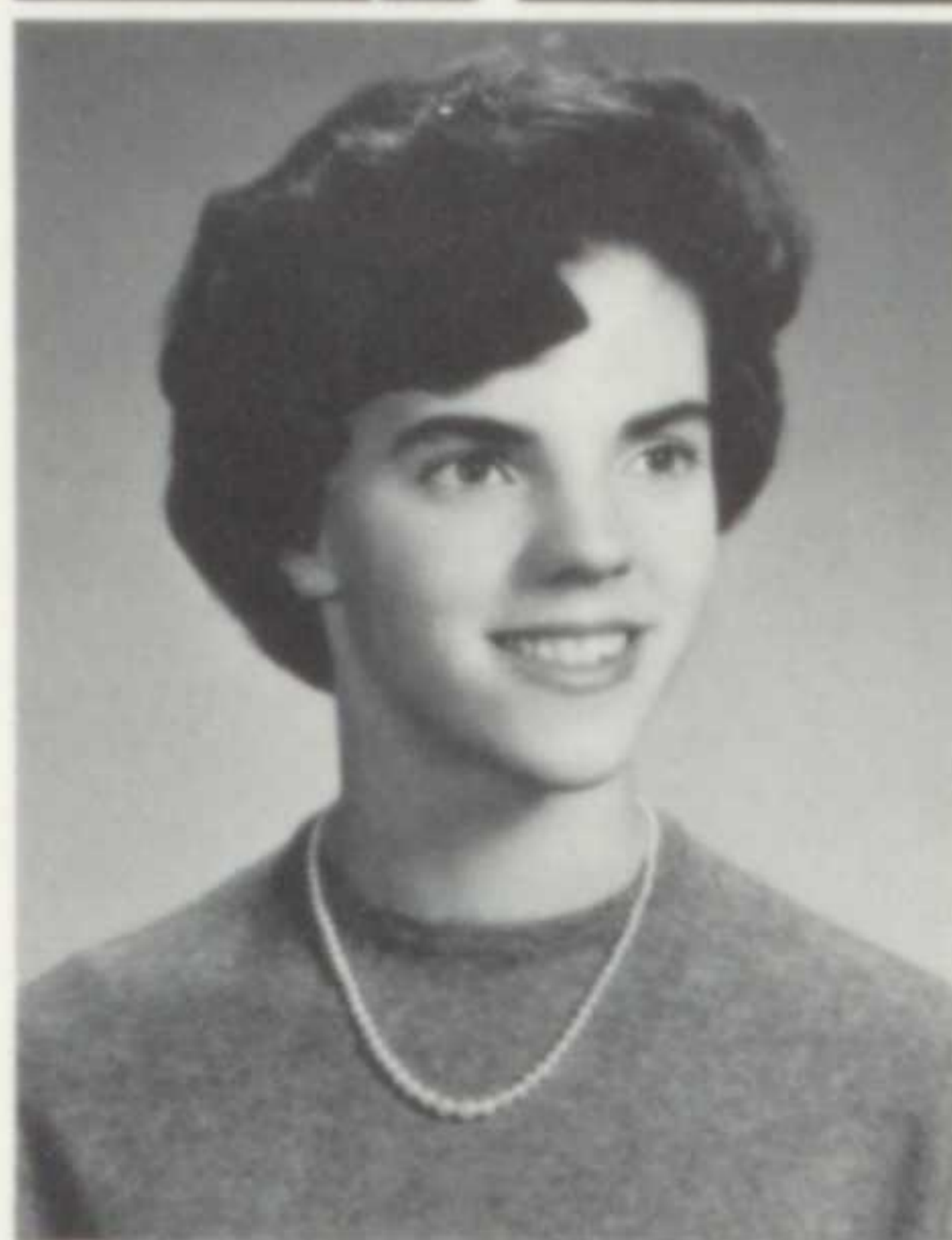

**SUSAN KAN VAN OOSTEN**

Susie . . . always seen driving a different car . . . midnight hair . . . personality plus. Annual 3; Commercial Club 3; G.A.A. 2; Pep Club 2,3,4; United Appeal 4; Y-Teens 3.

**DAVID ALLEN WALTERS**

Dave . . . "Deaf" admirer . . . Waldo . . . future Hercules. Hi-Y 2.

**JOHN ALAN WELLS**

Johnny . . . cute . . . unusual speeches . . . one of the "Sell's" kids . . . the silent type. Baseball 3; Wrestling 4; Hi-Y.

**CAROL ANN WENDLER**

Carol . . . "Merry" girl . . . future professional model . . . radiant hair. Bay Window 3,4; Leader's Club 3,4; Pep Club 2,3,4; Y-Teens 1,2,3,4, Treasurer 3; Band 1,2,3,4; Majorette 2,3,4.

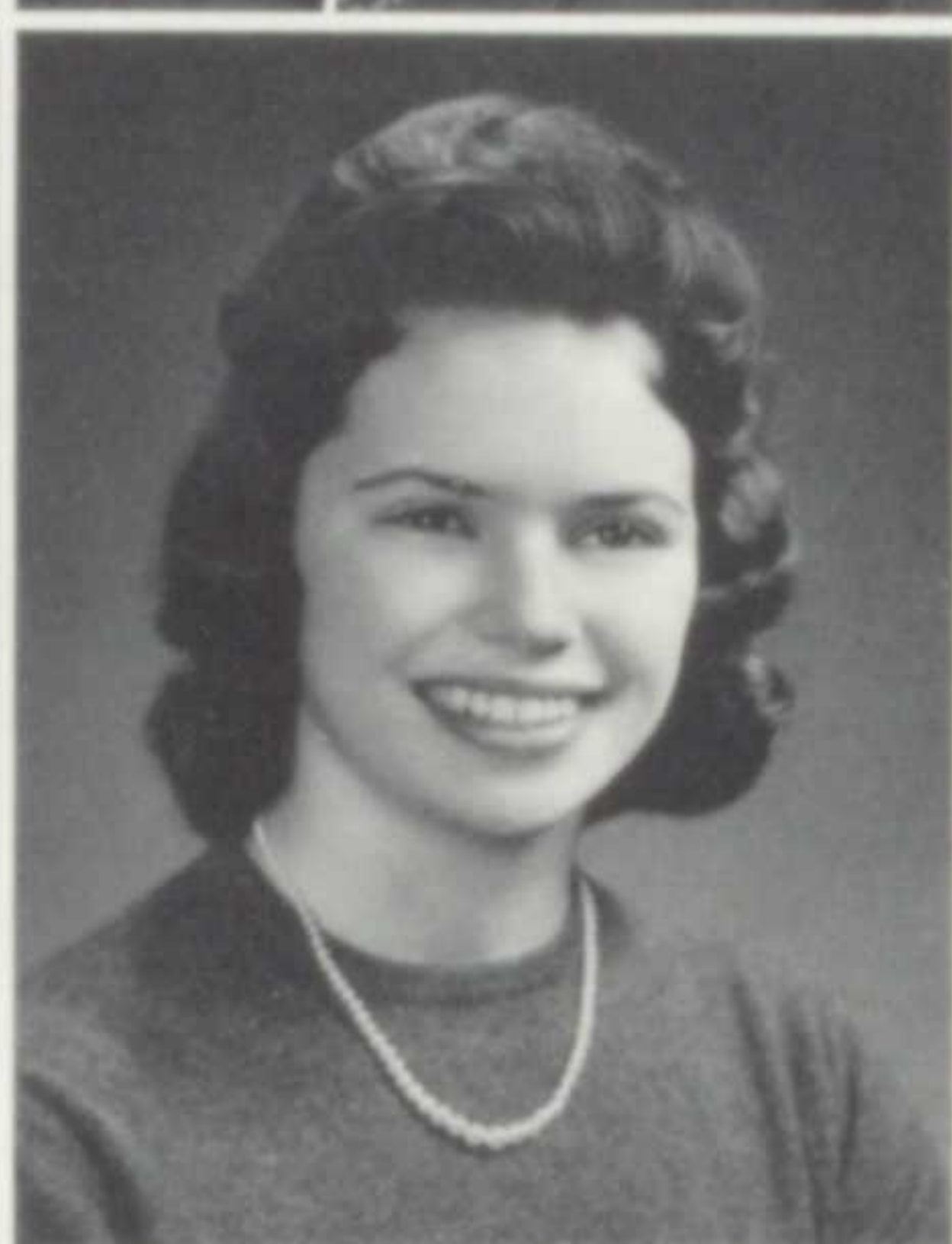

**ROBERT O. WHITESIDES**

Bob . . . half of a set . . . low bass voice . . . quiet.



**ELLEN LOUISE WIEMELS**

Ellen . . . last of the Wiemals clan . . . excels in commercial arts . . . chatterbox. Commercial Club 3; Pep Club 2; Y-Teens 2,3,4.

**DAVID LOKKER WILSON**

Dave . . . little David . . . Wilsonian Sonnet . . . wrong remarks at the right time . . . always ready for a joke. Bay Players 1,3,4; Spring Play 3; Bowling Team 4; Basketball team 3; Wrestling Team 4; Varsity "B" 4.



**RALPH LEONARD WOEHRMANN**

Ralph . . . country preacher . . . terrific tenor . . . a real riot. Choraleers 4; P.A. Committee 2; Choir 3,4; Boy Players 3, Projection Committee 2,3.



**ROBERT VICTOR TOENSING**

Bob . . . connections in the office . . . seen in the P.A. room. P.A. Committee, Projection Committee 11,12, Treasurer; Science Club 12, Stagecrafters 12.

**MARILYN RUTH TURNER**

Mar . . . cute and peppy cheerleader . . . another Shorty . . . avid letter writer . . . many activities. Annual 3,4; Activities and Sports editor 4; Bay Players 1,3; Cheerleader 3,4; Class Council 3,4; Choir 4; G.A.A. 1,2; Homecoming Queen 4; Leaders V.P. 3, President 4; N.H.S. secretary 4; Quill and Scroll 3,4; Pep Club 2,3,4; Student Council 4; United Appeal 3,4; Y-Teens 1,2,3,4; Social Chairman 2,4.

**LYNNE ELIZABETH WARNOCK**

Lynne . . . golden voice . . . jokes and more jokes . . . loves to charleston . . . talent. Band 1,2,3,4, Treasurer 3,4; Bay Players 3,4, Treasurer 4; Chicklettes 3,4; Choir 2,3,4; Choraleers 3; Class Council 3; N.H.S. 4; Y-Teens 1,2,3,4, Treasurer 4.

**JOANNE WATKINS**

Jo . . . neat as a pin . . . giggles . . . sincere . . . and another Shorty. A.F.S. 3,4, vice president 4; Annual 3,4, subscription manager 4; Class Council 3; G.A.A. 3,4; Leaders 4; Pep Club 2,3,4, secretary 4; Y-Teens 1,2,3,4, Vice President 4.

**ROBERT DOUGLAS WESTFALL**

Doc . . . outdoor man . . . dramatic ability. Bay Players 1,4; Bowling 1,2,4; Hi-Y 1.

**SUSAN BARBARA WHEELER**

Sue . . . pretty red hair . . . Avon Lake . . . freckles . . . big blue eyes. Bay Players 1; G.A.A. 1,4; Commercial Club 3; Pep Club 2,3; Y-Teens 1,2,3,4.

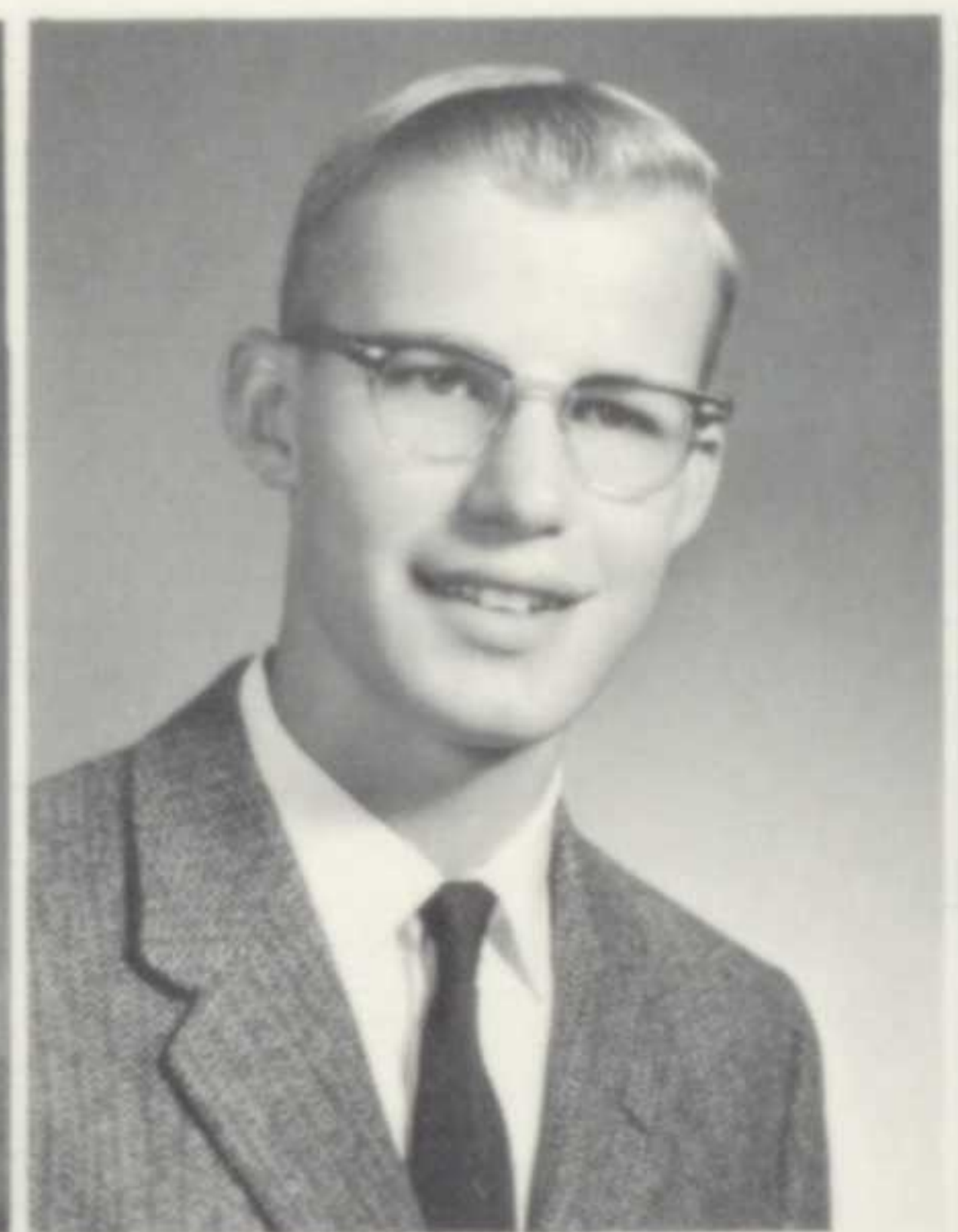
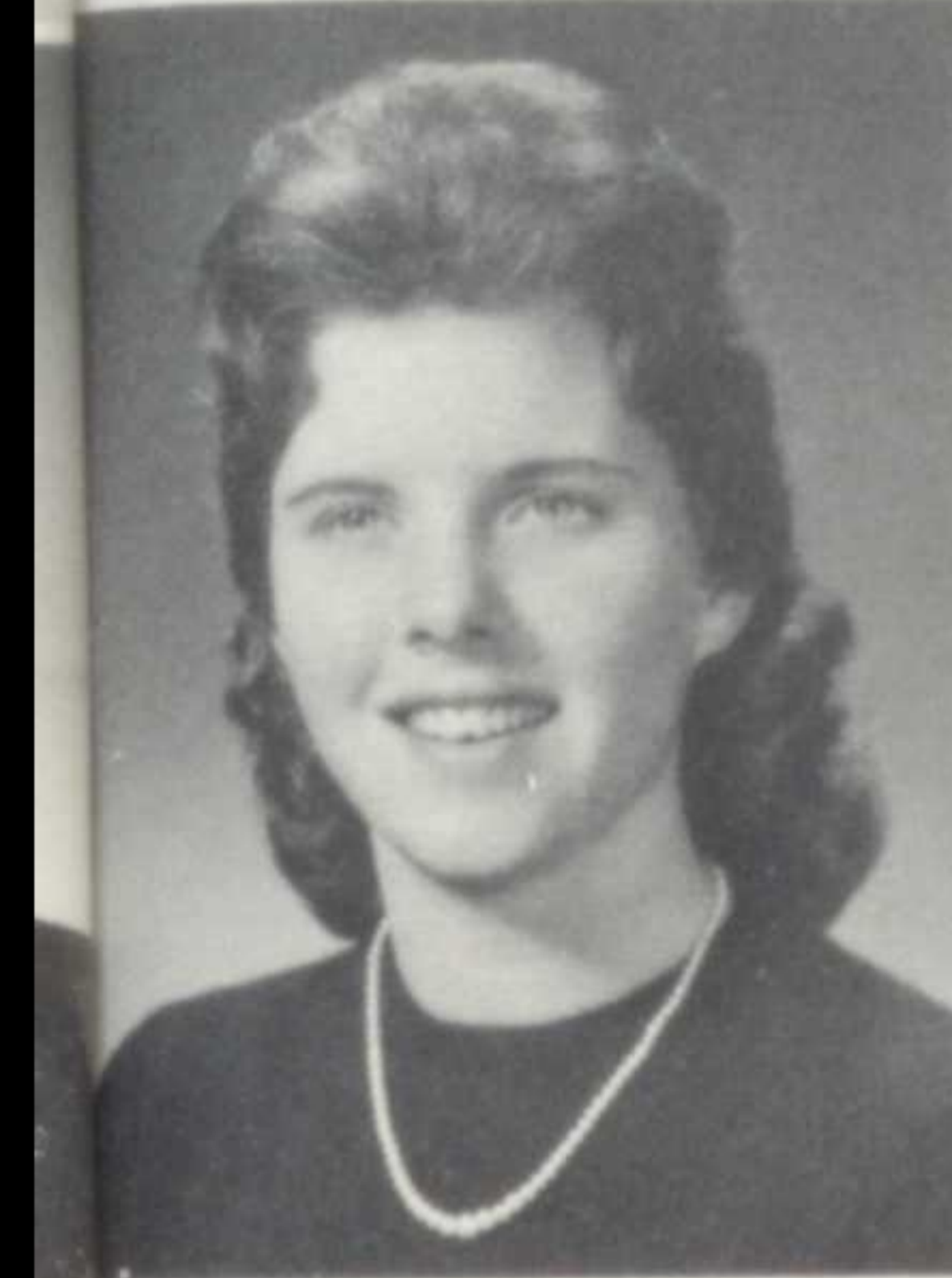

**WILLIAM CRAIG WILDE**

Craig . . . witty . . . "wilde" ideas . . . surprising speaking ability . . . scholarship winner. Bay Window 3,4, assistant editor 4 N.H.S. 3,4, vice president 4; Quill and Scroll 3,4; Quiz Bee 2,3,4; Social Science Club 2.

**JUNE AILEEN WILKINSON**

June . . . fun to be with . . . O-O-O mama! . . . pretty clothes. Bay Players 1; GAA 1; Pep Club 2; Y-Teens 1,2,4.

**GARY KENNETH WOOD**

Gary . . . wrestling fan . . . friendly . . . anything for a laugh . . . smiley. Football 1; Wrestling 1,4.

**ROBERT NISSLEY WOODSIDE**

Woody . . . sarcastic . . . famous remarks in choir . . . hard working. Choir 2,3,4; Class Council 4; Football 3,4; Hi-Y 1,2; N.H.S. 4, Student Council 4; Track 1,2,3,4; Varsity "B" 2,3,4.





... FROM THE BEGINNING ...

**BONNIE JEAN WRIGHT**

Bonnie . . . Commercial Club prexy . . . closets full of clothes . . . one of the Hos's regulars. Band 1,2,3,4; Commercial Club 3,4, President 4; G.A.A. 1; Pep Club 2,3; Y-Teens 1,2,3,4.

**JOHN FREDERICK WRIGHT**

Jack . . . Bender's . . . Jacques . . . excels in math . . . the last of the Wrights. Basketball 1,2,3; Hi-Y 1; Football 1; Math Club 4; Track 1,2,3,4, Mgr. 2,3,4.

**ROGER MICHAEL WORLEY**

Mike . . . friendly and smiling personality . . . those red tights . . . curly locks . . . fastest reader in Bay. Hi-Y 1; Football Manager 4; Varsity B 4.

**MARK CHRISTIAN ZIRZOW**

Mark . . . Z-Wop . . . loves to tease . . . jokes, jokes, and more jokes . . . that laugh! Band 1,2; Football 1,2; manager 3; Hi-Y 1,2; Chaplain 2; Safety Council 4; Track 1,2; Varsity "B" 4.

**JEFFREY CHARLES BISHOP**

Helps out the Standard Oil people . . . goodlooking . . . strong silent type has Al's win car.





Circa 1950  
Sunday  
School



Watch the birdie!



Segregation?



Hold it!



Skol

**... TO THE END ...**





Boys try to calm down Lance



"up left arm . . ."

## SENIORS COME "CHEAPER



Find anything?

"Cheaper by the Dozen" was presented November 18 and 19 in the Bay High Auditorium.

The play was about the large Gilbreth family with the action revolving about Father. Dad was always trying to economize on money and time. One of his methods was for the children to learn French and German in the bathroom.

What the children didn't know was that Father had a heart condition and had little time left to live.

In the end, all problems that had arisen were forgotten in a heart-warming scene in which the



# BY THE DOZEN"



"Do you want the phone?"



"Sure, I'll show you how to cheer"



children learn of their father's condition.

While rehearsing for the play, many of the actors went through new experiences.

The property manager soon learned that one cast member disliked peanut butter, while all concerned in the play found out what teddies were. The family "pet," Sir Lancelot Spinmaker Hull, introduced many humorous situations both on and off stage.

The play, under the excellent direction of Miss Ruth Burt, was enjoyed by all!

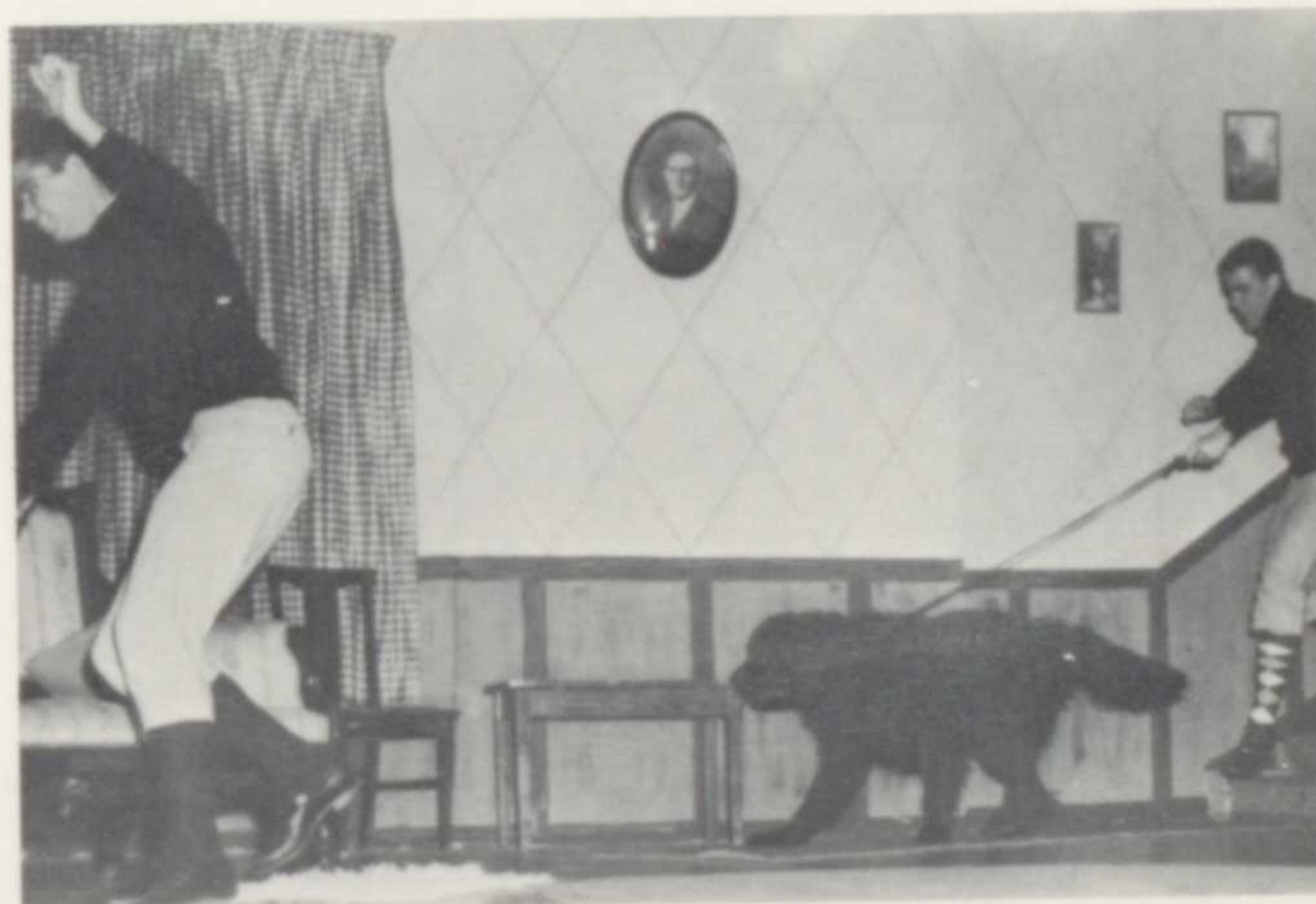

Gang way!



# SENIOR PROM

## Seniors Dance in Polynesian Paradise

The class of '61 is known as the class with the "Midas touch." This became apparent when the class unveiled the most spectacular prom in Bay High history — "Kon Tiki." At six-thirty a.m. on May 27, the Junior High saw the first of the many senior workers. Twelve hours later, the workers stumbled home to don their prom finery, leaving in their wake a bridged entrance-way which spanned two pools — and two real turtles, hallways draped in cheesecloth fish nets and exotic sea shells, a pirates' cove complete with a working water fall, native canoes, and an unfortunate sailor tied to the stake, a beautifully draped girls' powder room, and a dance floor resplendent with palm trees, a native band hut, a running spring, and a refreshment hut filled with lua-type punch, sandwiches, and cup-cakes.

At nine, the proud seniors and their admiring guests were met at the bridge by native sophomores clad in muumuus. From nine until twelve the halls, pirates' cove, the powder room, and dance floor were over-run with neo-native students and their chaperones.

By Sunday evening the clean up crew had erased all the physical reminders of Kon-Tiki, but our little bit of Hawaii was still very much alive in the memory of the Midas with the golden touch of good times.





## GOLD DIGGER'S BALL

"April in Paris" was the theme for the Gold Digger's this year. This is a traditional dance given each year by the senior girls for "their Guys."

The couples danced in a typical park full of trees, bushes, and flowers. At one end of the park was a side walk cafe and at the other an outdoor stage.

The entertainment took place in a cabaret and was complete with a Can-Can. Other skits included "Every Man is a Stupid Man," "C'est Magnific" and a

take off on the guy's stag parties. For a finale the girls expressed their thoughts in singing "Thank Heavens for Little BOYS!"

The dance was a huge success and will be a memory treasured by everyone who attended.



Our French Cafe



Can-Can



Ooh-la-la



What comes next?

# SENIOR FAREWELL



**PATHWAY TO SUCCESS . . .**



**PATRONAGE**





"Have car, will travel"

Lakewood 1-2270

Mr. Swift

WE PRIDE OURSELVES IN GOOD  
SERVICE

## ROCKY RIVER SHELL

DETROIT & LINDA

## ROSIE'S PIZZA

578 Dover  
Center Road  
  
Mrs. Frank  
Zicarelli



"Thirsty?"

Orders  
prepared to  
take out  
  
TR 1-8410

## BOONE'S MEATS

27269 Center Ridge Road

TR 1-3800





# BEARDEN'S STEAK SANDWICHES

"A Taste Delight in Every Bite"

19985 Lake Road  
Ed 1-7850

4118 Rocky River Drive  
Tu 4-6766

5621 Pearl Road  
Cl 2-2632

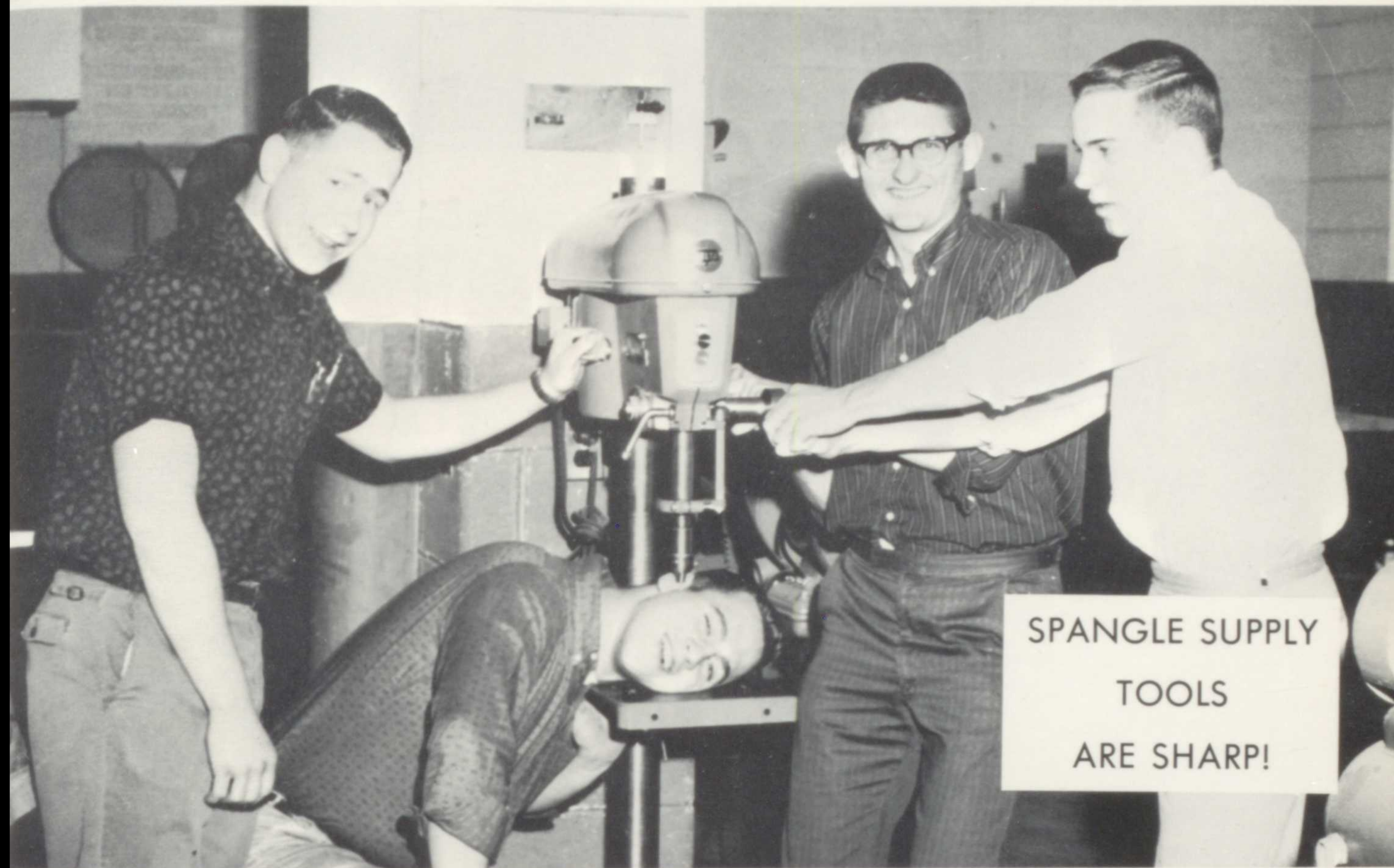

## WEST PRESS PRINTING INC.

A complete local printing service

26991 Center Ridge Road

Tr 1-6603



"So this is how it's done!"

## FORD'S MEN SHOP

IN DOWNTOWN ROCKY RIVER

19150 Detroit Road

Ed 3-2355

### NAME BRAND

Suits  
Topcoats  
Sportswear  
Rainwear  
Slacks  
Hats

Open Evenings  
Till 9:00  
Except  
Wed. and Sat.



## WEST PRESS PRINTING West Life



### WEST LIFE

Your Bay Village and Westlake  
Weekly that has all the news.

Tr 1-1470

## ERNIE OLCHON'S PURE OIL STATION

"In the CAR!!"



"Lunch anyone?"

## BARTH'S MEAT MARKET

LARRY BARTH

MEATS

POULTRY

27237 Wolf

Tr 1-3500

## EDUCATOR'S MUSIC

13701 Detroit Avenue  
AC 6-6166

Band & Orchestra Instruments  
Repairs & Instruction

"Dig us!"



BEST WISHES

"FOR THE HOME IN YOUR FUTURE"

**ARTHUR J. CRAMER CO.**

**Realtors**

20111 Lake Rd. — ED 1-7900

15635 Madison — AC 1-7600

*JEAN Faubel*

BAY SHOPPING CENTER  
27311 WOLF ROAD  
BAY VILLAGE, OHIO

TRINITY 1-7117

"Is it real?"



"Ouch!"

## THE MEDICINE CHEST

A. M. ARMSTRONG    W. M. GLANDT  
PROFESSIONAL    PHARMACISTS  
561 DOVER ROAD    BAY VILLAGE, OHIO  
PHONE TR 1-4554    PHONE TR 1-4555  
WE DELIVER

## SUBURBAN PROPERTIES

for

Bay Village Real Estate

561 Dover Center

Tr 1-4418

## HALLE STUDIO — Portraits by Eugene Spiegel



**MARILYN TURNER  
QUEEN**



**LENNY FRIEDEL  
KING**

Compliments of

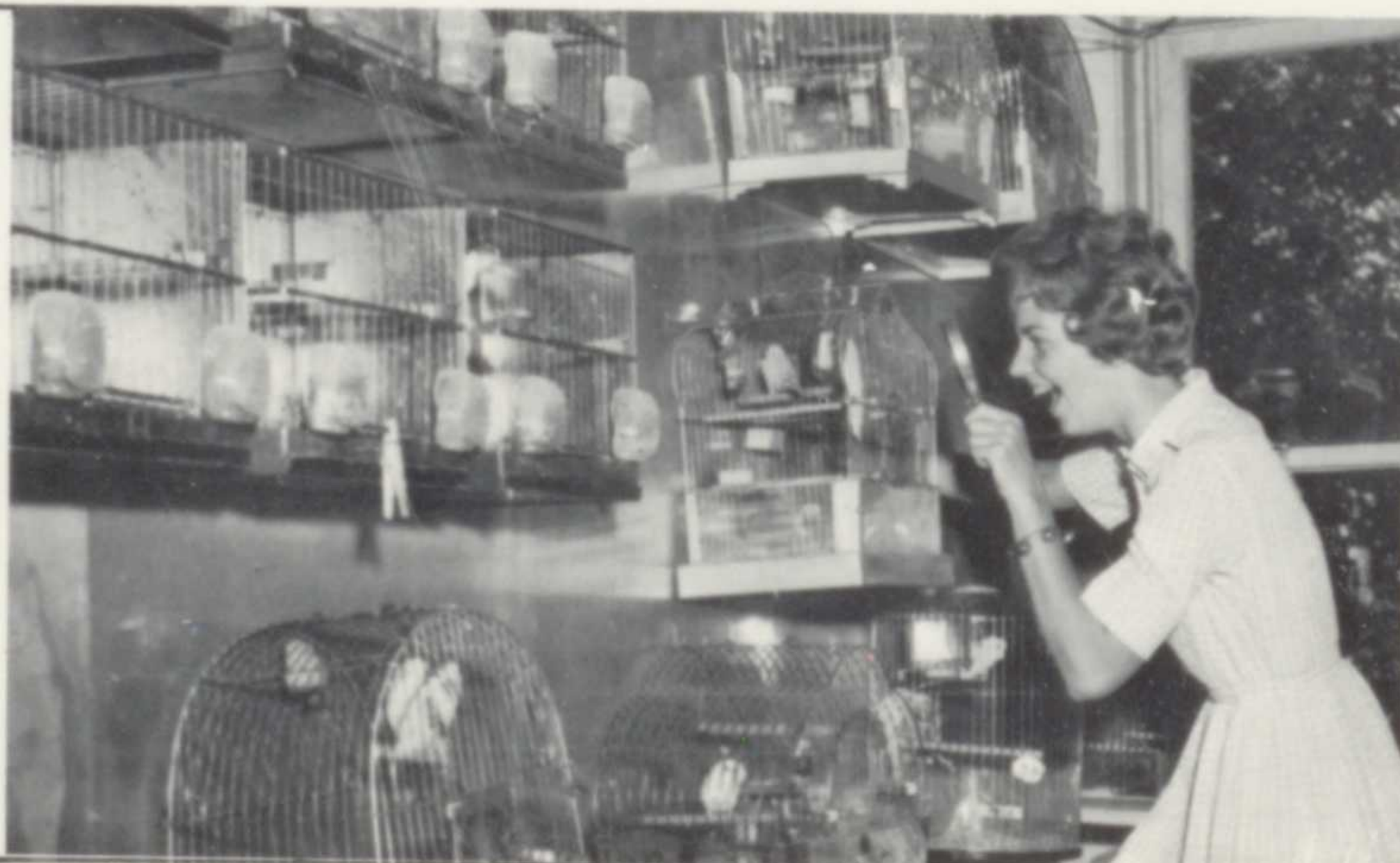

"Here birdie, birdie!"

**WAGNER'S  
AQUARIUM  
AND  
PET SHOP**

15618 Detroit Avenue  
Lakewood 7, Ohio

SNAP!

All my  
Kitchen Problems  
are solved since  
we have had  
our new  
Wood Mode  
kitchen with  
a Chambers  
"RETAINED  
HEAT"  
Oven &  
Matching  
Range  
installed.

*the swing's to* "CUSTOM-MATCHED"

50TH  
ANNIVERSARY...

**Chambers**  
BUILT-INS

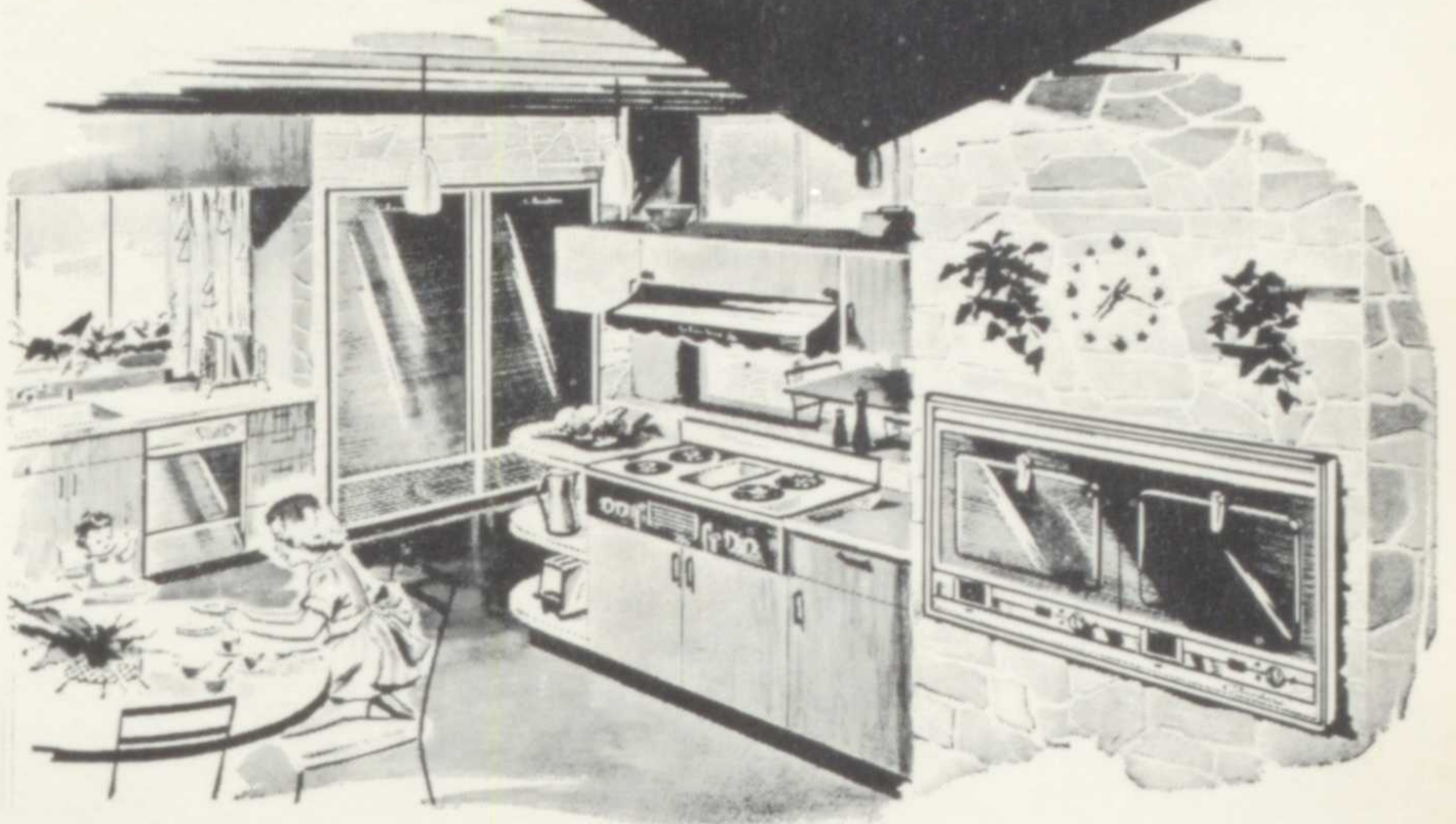

Luxurious New Chambers "Imperial Twins" Retained Heat Ovens, 42" "In-A-Top" Broiler-Griddle, Exhaust Hood, "Presidential Twins" Refrigerator-Freezer and Automatic Dishwasher-Dryer—All in matched finishes... may be included with your home or remodeling loan for only a few cents per day!

and\*

WOOD-MODE CUSTOM KITCHENS

"FOR THOSE WHO DEMAND THE FINEST"

\* Installed in Home Economics Room in Our Junior High School

**Keeney-Schwank**

**& ASSOCIATES**

**9800 MADISON • ME 1-2993**

**NEIL O'CONNOR**  
**Florist**

589 Dover Road  
Bay Village, Ohio  
Tr 1-2211

Complete Floral  
Service

"Carmen Keller"



"This is relaxing!"  
Just what our school needs"



**ROGER  
AND  
WRAY'S**

BAY SHOPPING CENTER  
TR 1-2060

"Who  
needs  
boys!"



**THE TOY  
SHELF**

GREAT NORTHERN  
SHOPPING CENTER  
SP 7-4040

DON'T SAY DELICATESSEN

SAY

**"GREEBE'S"**

THE HOUSE OF FINE FOODS

Bay Shopping Center

TR 1-3934

Compliments of  
**AVELLONES**



COMPLETE DRUG  
STORE SERVICE

**ROBERT'S BAY WEST**

SALON OF BEAUTY

26905 Center Ridge Road

Tr 1-5966



BEAUTY SERVICE OF  
DISTINCTION

"May we help you Mrs. Jones?"

Pick up and Delivery  
**BENDER'S**  
**SHELL SERVICE**

Westlake at Kensington



tires  
 batteries  
 complete lubrication  
 motor tune up  
 brakes  
 minor repairs

"Who says girls don't know anything about cars!"

**BEACH & COLAHAN**

Zenith Space Command  
 T.V. and Transistor  
 radios also R.C.A.  
 Color and Black and  
 White T.V.

Magnavox Stereo and  
 color T.V. also FM & AM



"Johnny, Johnny, Johnny"



"Come in and see 'Suzy' "

*Queen's*  
**CLEANERS**

27115 EAST OVIATT ROAD  
 BAY VILLAGE , OHIO

**MERRIT-PHINNEY SOUTHARD INC.**

**Realtors**

19284 Detroit Road

Ed 1-5252

CALL OUR BAY VILLAGE REPRESENTATIVES

"Bud" Clifton — Tr 1-0762

Earl Michael — Tr 1-7417

"Ozzie" Hosmer — Ac 1-7392

Jim Pinman — Tr 1-1563

Dick Kane — Tr 1-8094



**ROCKY RIVER BOOK  
AND GIFT SHOP**

19110 Detroit Road  
Ed 1-3783



"Don't just there read!"

**C. F. BELLOWS &  
ASSOCIATES**

Typewriter Sales,  
Rentals & Repairs  
ROCKY RIVER  
Ed 1-9300



"Say, this is just the type!"

**SCHEER'S**

KENSINGTON PHARMACY  
20163 Lake Road  
ROCKY RIVER, OHIO



WE OPERATE OUR OWN PLANT  
**SWISS CLEANERS**

20145 West Lake Road

Across from Kensington School  
ROCKY RIVER 16, OHIO

Ed 1-6969

"Should have one of these at home!"



**KEEVER'S  
DELICATESSEN**

574 Dover Center Road

Tr 1-9812



"Future Homemakers of  
America"

CONGRATULATIONS  
TO THE  
CLASS OF  
"61"  
FROM  
**JAMES BERRY CHEVROLET**

This is only  
one half of the  
selection Mary  
had to choose  
from!



**ALVIN SHOES**

AVON LAKE

Open evenings till 8 p.m.

Wed. & Sat. to 6 p.m.

DALLOS'S  
**MEDICAL PHARMACY**

YOUR COMPLETE DRUG STORE

Avon Lake

Ohio

"Double, double, toil and trouble"



**BAY BARBER SHOP**

27223 Wolf Road

BAY SHOPPING CENTER

Tr 1-3077



"From the long to the short of it"

COMPLIMENTS OF  
**SHUTTLE'S MEN'S AND BOYS' WEAR**

WESTGATE SHOPPING CENTER

Ed 1-9416



**BAY SUPERETTE**

328 Bassett Road

Phone Tr 1-1072

"A well stocked store"

**VILLAGE BARBER SHOP**

ACROSS FROM THE POST OFFICE

"REVENGE"



**GLAMOUR BEAUTY SALON**

27105 E. Oviatt Bay Village, Ohio

OPPOSITE POST OFFICE

Tr 1-4400



"This  
is  
the  
LIFE"

**BUD KLINE'S ATLANTIC SERVICE**

27401 Wolf Road

BAY VILLAGE, OHIO

Tr 1-9875

"Think you can help it, Doc?"



## HI WAY NURSERY

25 acres Nursery stock  
25 years same location  
annuals — tuberous begonias  
complete landscaping service  
29579 Center Ridge Road  
Tr 1-2727

"Water, water everywhere, but not a drop to drink!"



"Sure you can hold that many calories?????"

## BEATTY'S STEER-IN AND DARI KREAM

Corner of Detroit and Columbia Roads  
The best in Steakburgers, Chicken, Fish, Shrimp,  
Coney Island Hot Dogs, Sundaes,  
Sodas and Shakes

For all take-home orders call Tr 1-4550

## ADAMS AUTO TRIM COMPANY

Rt. 20 at Dover Center  
27249 Center Ridge Road  
Tr 1-7077

Custom upholstery and convertible tops  
Seat covers expertly tailored and installed  
Truck seat repairs Original upholstery  
Open evenings 7-9 by appointment

"It's the car's . . . not Hanna's"



"Bay Swimming Pool?????"

## WILHELMY'S FLOWERS INC.

3220 Westgate Shopping Center  
Ed 1-9595



## NICHOL'S

5¢—\$1.00 Store

Bay Shopping  
Center

Open 9—6 Daily

Monday and  
Friday until  
9 p.m.

T. M. Slike

E. G. Kahrs

Co. Mgrs.



"These are Seniors???"

## ELGIN JEWELERS

19144 Detroit Rd.

Rocky River 16, Ohio

Specializing in Quality  
Watch and Jewelry repair

New watches . . . featuring  
Hamilton . . . Bulova . . . Omega

"We'll take that one, please."



CUSTOM SERVICE

PLUS

EXCELLENT PARTS AVAILABILITY

**SAAB** ON **FIAT**

AND OTHERS

**FOREIGN CARS** of ROCKY RIVER, INC.

19601 LAKE RD.

ED-1-3565

AUTHORIZED DEALER

"Oh, don't we wish!"



# REEHORST CLEANERS INC.

THREE PLANTS TO SERVE YOU

19441 DETROIT  
625 DOVER CENTER  
23459 LORAIN

## INGERSOLLS

Your Complete Hardware  
Supply

19071 Detroit Road

ROCKY RIVER

Ed 1-6200



WE DELIVER TO BAY  
DAILY

"Good advice!"



"One for each?"

You can get it at **SELL'S**

590 DOVER ROAD

BAY VILLAGE, OHIO

COMPLIMENTS OF  
**LEE HYMES SHOES**

BAY SHOPPING CENTER



"Do they come any larger?"

**BAY SPORTSMAN SHOP**

27221 Wolf Rd.

Bay Village

Frank C. Westfall Tr 1-0750



"Could she miss???"

Music for better living  
**HURST TUNE TOWN**

Westside's most complete  
record shop

Stereo, tapes and records  
Webcor tape recorders and  
phonographs



Located in Fairview  
Park Shopping Center  
Next to the  
Fairview Theater  
21683 Lorain Road  
Ed 1-4121

"He must be a favorite!"

TRinity 1-6545

**JOHN LAWLESS, INC.**

TRADITIONAL CLOTHIER

27315 WOLF ROAD

BAY VILLAGE, OHIO



For all your apparel items  
and athletic goods

## CHARLEY GEIGER'S

Haberdashery &  
Sporting Goods

14710 Detroit Ave. La 1-3881

"In Downtown Lakewood"



The coat and slacks might be  
too big for Gay but you can  
be sure we give expert atten-  
tion to "Dad and the boys."

## BOWLING IS FUN BOWL AT BAY LANES

Completely Air Conditioned  
Automatic Pinspotters  
Children's Recreation Room

Tr 1-0911

BAY SHOPPING CENTER



"Does this look familiar  
G.A.A. girls?"

# STATE COLLEGE OF COSMETOLOGY

"WHERE BEAUTY IS ONLY SKILL DEEP"

**Approved & Licensed by State  
Complete Systematic Training**

Day and Evening Classes — Advanced Styling and Refresher Courses  
LICENSED — EXPERIENCED INSTRUCTORS

**The Westside's Only Coed Beauty Culture School**

Financing arranged — Modern new equipment — Free placement Service  
Hours 9 to 5 daily Mon. — Wed. — Friday evenings till 10 P.M.

BEAUTY SERVICE OPEN TO PUBLIC AT SCHOOL RATES

DONE ONLY BY ADVANCED STUDENTS

PLENTY OF FREE PARKING — AIR CONDITIONED

For the Start of a Profitable Career — call **VI 2-3466** For Information — No Obligation

**6876 PEARL RD. — Across from Southland**

**WE WISH TO THANK**



**OUR SUPPORTERS**

MR. & MRS. PAUL M. ACKER  
MR. & MRS. JOHN W. ALLISON  
DR. ROGER L. ALEXANDER, D.D.S.  
MR. & MRS. C. BARDES  
MR. & MRS. PAUL BATE  
MR. & MRS. GUY H. BELL  
MR. & MRS. ROBERT BOLLING  
MR. & MRS. H. R. BOMGARDNER  
MR. & MRS. FRANK O. BRADY  
MR. & MRS. WM. T. BROOKS  
MR. & MRS. ANDREW M. BRYCE  
MR. & MRS. AL COOKE  
MR. & MRS. WALTER COULTER  
DR. ROBERT E. CROWE, D.D.S.  
MR. & MRS. JACOB DIETRICH  
MR. & MRS. F. M. DUNNING  
MR. & MRS. LEONARD EAST  
MR. & MRS. E. J. EMLING  
MR. & MRS. JOHN FARRELL  
MR. & MRS. RAYMOND G. FENWICK  
MR. & MRS. J. L. FORSYTH  
MR. & MRS. KENNETH S. FOSTER  
MR. & MRS. H. H. FRIEDEL  
MR. & MRS. ROBERT GEDEON  
MR. & MRS. W. S. GEFFINE  
MR. & MRS. C. G. GROSSMAN  
MR. & MRS. HOWARD W. HARTRICK  
MR. & MRS. WM. HEWITT  
MR. & MRS. E. L. HOLBROOK  
MRS. A. W. HOAGLAND  
MR. & MRS. JACK E. HOLLISTER  
MRS. DOROTHY M. HOOK  
MR. & MRS. F. CLYDE JONES  
MR. & MRS. CLARENCE KREBS  
DR. & MRS. E. C. KNOLL  
MR. & MRS. BETRAM B. LEWIS  
DR. DANIEL E. MARSALEK  
MR. & MRS. EDWIN D. MAYNARD  
MR. & MRS. A. F. NARKS  
DR. RICHARD G. QUICK, D.D.S.  
MR. & MRS. C. L. ROUNDS  
DR. JAMES L. RUSH, M.D.  
MR. & MRS. DAVID E. SAWYER  
MR. & MRS. JACK M. SMITH  
MR. & MRS. ROBERT SPANGLE  
MR. & MRS. G. W. WALTERS  
DR. & MRS. JOHN WARNOCK  
MR. & MRS. WESLEY E. WATKINS  
MR. & MRS. WESLEY A. WILKINSON  
MR. & MRS. ROBERT WOODSIDE  
MR. & MRS. R. B. WORLEY

## STUDENTS

- \*Acker, S. 47,55,64,114  
 Ackerman, G. 27  
 Adams, K. 27  
 Allen, D. 27  
 \*Allison, D. 47,52,55,64,114  
 Anderson, R. 60,86,90  
 Antolik, D. 34  
 \*Antolik, P. 47,55,115  
 Arnolt, P. 26,27,40,49  
 Asby, E. 34,52,54,62,64  
 Asby, J. 34  
 Aspinwall, J. 34  
 Aubry, P. 34,53,54,63,64  
 \*Aussem, G. 52,60,79,115  
 Baber, A.  
 Bader, D.  
 \*Bailey, K. 43,52,55,64,113,114  
 Baldrige, R. 34  
 \*Baratko, G. 114  
 \*Baratko, S. 115  
 Barber, D. 34,54  
 \*Bardes, L. 43,52,55,63,115  
 Bardes, N. 27,47,50,54,60,63,64  
 Bartlett, W. 34  
 Bate, B. 40,42,43,46,49,54,70,107,  
 112,113,114  
 Bateman, B.  
 Batley, D. 27  
 Batley, J. 27  
 Bauers, M. 27,47  
 Bauscher, B. 27,40,54,64  
 Beeson, J. 34,51,59  
 Bell, C.  
 \*Bell, P. 114  
 Bennett, B. 27,62,64  
 \*Bishop, J. 130  
 Bishop, P. 88  
 Biszentz, D. 34  
 Bjorn, P. 34  
 \*Blank, B. 90,115  
 Blazey, B. 34,49,50,59,70  
 Blix, E. 34  
 Bodes, D. 34  
 Bogner, J. 27  
 \*Bolling, L. 79,115  
 Bolton, J. 34,66  
 \*Bomgardner, J. 42,47,50,52,55,64,  
 114  
 Borge, B. 34,37,54,64  
 Borgia, F. 27,50,54,64,66,69  
 \*Brady, F. 42,52,114  
 Brady, J.  
 \*Brady, J. 115  
 Brady, M. 34,88  
 \*Bramley, B. 55,64,114  
 Brant, K. 27,52,54,64,66  
 Brazik, N. 34,54,62  
 Bricker, F. 34  
 Briggs, K. 27,47,49  
 Briola, B. 27  
 \*Brooks, L. 55,64,114  
 Brossman, R. 34,88  
 Brown, S. 34,54,71  
 Brusino, A. 27,60  
 \*Bryant, J.  
 \*Bryce, Sandra 47,55,64,66,115  
 \*Buchbinder, J. 47,55,70,115  
 \*Budnick, A. 40,41,42,60,71,79,104,  
 113,115  
 Budnick, B. 34,71  
 Burevick, R. 34  
 Burdette, T. 34  
 Burke, D. 34  
 Burkitt, J.  
 Burneson, R. 34,40  
 Burr, S. 34,46,54,62,69,70  
 Busilow, E. 34,54  
 \*Cady, C. 42,47,49,55,64,116  
 Cady, M. 34,49,54,71  
 Cain, S. 34,54,64  
 Calihan, J. 34,40,54,64  
 \*Campbell, W. 46,58,59,71,116  
 Caputo, S.  
 \*Carpenter, N. 40,41,46,82,83,90,117  
 Carrier, C. 27,54,57,63  
 \*Casey, F. 40,78,95,112,113,117  
 Chamberlain, J. 34,49,50,51,58,86  
 Chambers, M. 34  
 Champion, P. 32,34,36,54,62,64  
 \*Chapman, C. 55,116  
 \*Chapman, D. 116  
 Charvat, B. 27,54,70  
 \*Cherry, M. 52,60,95,117  
 Chiswell, B. 27,29,88  
 Chorney, D. 27,47,70  
 Chrystal, S. 27,46,49,50,54,57,64  
 \*Clark, C. 117  
 Clark, K.  
 Clark, R. 27  
 \*Clark, W. 116  
 \*Clarke, C. 60,78,82,83,90,105,116  
 Clarke, K. 34,54  
 \*Cleverdon, B. 49,52,55,70,117  
 Click, J. 27  
 Clifford, D.  
 Clink, A. 27,47,70  
 Clymer, A. 32,34,45,46,54,62,64  
 Colgin, B. 86  
 Colling, P. 64  
 Comella, D.  
 Coniglio, S.  
 Conklin, G. 27,71  
 Conrad, C. 34,54,57,70  
 \*Cooke, S. 47,52,117  
 \*Cooney, M. 55,116  
 Corliss, S. 27,47,54  
 Corrigan, C. 160  
 \*Corrington, R. 59,70,116  
 \*Coulter, C. 55,117  
 Cramp, B. 27  
 Critzer, D. 27  
 Cross, J. 54  
 Crossley, J. 34,59,71  
 \*Crump, R. 49,113,117  
 Cummins, A. 27,60  
 Czaban, J. 34  
 Dadd, A. 27  
 Dadd, B. 27,71,95  
 \*Dadd, M. 42,52,54,63,64,86,116  
 Danielson, S. 34,40,47,53,54  
 Darenport, R. 34,90  
 Daris, J. 34  
 Davis, L. 27  
 Daris, M.  
 Day, A. 34  
 DeGarmo, D. 28,50,54,57,62,64  
 \*Deutsch, R. 53,58,59,116  
 DeWitt, F. 28  
 Dibble, C. 28  
 \*Dietrich, D. 117  
 Diezel, Tt. 28,86  
 \*Doty, H. 40,42,43,49,52,66,69,117  
 Donley, C. 34  
 Dopp, J. 34  
 Dorsey, M.  
 Doughtery, D. 26,28,46,54,57,62,64  
 Dregne, D. 28  
 Duffus, J. 34,71  
 \*Dulmage, J. 42,52,55,118  
 Dunning E. 55,64,118  
 Dusek, C. 34,70,86  
 \*Dyer, D. 50,63,119  
 \*East, J. 55,119  
 Eck, R. 34  
 \*Eckert, J. 43,46,49,50,55,113,118  
 Edmundson, L. 34,47,54,62,64  
 \*Egbertson, K. 46,118  
 Eger, C. 35,47  
 \*Eger, L. 119  
 Ellis, E. 35,54,62  
 Emling, J. 28,43,47,49,50  
 \*Emling, P. 47,50,119  
 Emrich, T. 35  
 Eppley, L. 35  
 Erhart, D. 35,54,62,64  
 \*Eungard, L. 118  
 Farmer, S. 35  
 \*Farrell, L. 42,43,49,69,108,118  
 Fay, D. 32,35,45,46,53,59  
 \*Fay, K. 119  
 \*Fenwick, R. 119  
 \*Ferrier, J. 118  
 Field, H. 35,53  
 \*Field, J.  
 Finley, S.  
 Fischer, D. 28  
 \*Fischer, L. 118  
 Fischer, L. 28,50,54,62,64  
 Fisher, S. 35,54,62,64  
 \*Fleming, A. 42,58,60,86,95,119  
 \*Fleming, P. 119  
 Flewelling, W. 35  
 \*Forsyth, J. 60,86,118  
 \*Foster, K. 66,118  
 Franck, R. 35,54,62  
 \*Friedel, L. 45,52,60,66,78,95,102,  
 105,113,119  
 Fries, W. 28,52  
 Galer, C. 28,62,64  
 \*Gall, W. 60,90,95,119  
 \*Gedeon, A. 60,78,82,83,95,105,120  
 \*Geffine, K. 46,49,50,63,64,109,120  
 Geh, A. 35,54,62  
 Gehrke, G. 28,53  
 Gehrke, P. 35,59,86  
 Geil, P. 31,53,58  
 Geissenhainer, R. 28  
 Ghormley, B. 35

Gibb, K. 28,52,54  
 Gillingham, B. 28,50,54,64  
 Glaser, G. 28,82,90  
 Glassell, C. 35,54,57,64,70  
 Gobeille, L. 28,47  
 Goodnow, J. 28,42,43,49  
 Goodwin, S. 35,47,52,54,62,64,70  
 Gordan, B. 35,46,47,53,62,64  
 Gosewisch, G. 28,40,54,64,66  
 \*Gosnick, G. 60,86,121  
 Gowdy, M. 28  
 Graf, S. 35  
 Grayson, W. 35,86  
 Green, C. 35,47,54,62  
 Greenleaf, G. 28,42,60  
 Greer, N. 45,46,54,59,62,64  
 Greves, J.  
 Griffel, B. 35,54,62,71  
 \*Groshong, R. 42,53,57,59,121  
 Gross, L. 35,59  
 \*Grossman, G. 46,50,55,63,64,120  
 Grossman, S. 40,42,43,47,55,120  
 Guertin, M. 28,43  
 Hagedorn, K. 28  
 Hall, H. 28,45,49,50,54,57,62,64  
 \*Haller, M. 49,50,55,57,64,121  
 Hallows, D. 35,54,64,66  
 \*Hardy, A. 50,52,55,64,121  
 Hardy, S. 35,54,62,64  
 Harmon, G. 35,70  
 Harper, C. 35,52,54  
 Harris, J. 35  
 \*Harris, R. 49,88,120  
 Harrison, T. 35  
 \*Hartrick, P. 50,55,64,120  
 \*Hassett, A. 43,55,69,121  
 Hauschildt, B. 28  
 Hawthorne, B. 35  
 Heigl, S. 35,40,54  
 Heisler, C.  
 Heisler, K. 35  
 Henderson, L.  
 Henneberry, M. 35,90  
 Herring, C. 28,49,54,57,64  
 \*Hewitt, J. 55,64,121  
 Hicks, P. 28,40  
 Hill, C. 28,47,54,70  
 Hines, J.  
 Hinzman, M. 28,40,42,54,61,63,64  
 \*Hoagland, A. 120  
 Hoagland, D. 35,66  
 Hoffman, D. 35  
 \*Holbrook, C. 120  
 Holilay, L. 35  
 \*Holland, P. 52,71,121  
 \*Hollister, P. 42,43,44,49,69,121  
 Holston, D. 35,49,53,54,62,64  
 Holton, D. 28  
 \*Hook, K. 40,42,60,69,71,90,107,113,  
 120  
 Hook, M. 35,54,62,64,66  
 Horton, L. 28,46,52  
 Hubach, S. 28,47  
 Hull, G. 35,40,58  
 Hunsdorf, F. 35  
 Hylkema, L. 35  
 \*Ide, M. 63,64,120  
 Indersoll, Z. 28,52  
 \*Ions, D. 121  
 Irwin, P. 28,50,54,64  
 \*Irwin, R. 121  
 Ita, B. 46,122  
 Ita, S. 135  
 Jacob, J. 35  
 Jacob, J.  
 Jacobs, D. 35,47,71  
 Jacobs, L. 28,47  
 \*Jacobson, N. 52,55,69,122  
 James, L. 35,54,62,64  
 Janning, E. 28  
 Jarvis, D. 28  
 \*Jennings, D.  
 Jeriha, H. 35  
 \*Jones, A. 42,44,46,50,55,61,63,64,  
 67,69,108,123  
 Jones, M. 28  
 Jones, P.  
 \*Jones, P. 123  
 Jordan, L. 128  
 \*Jordan, S. 122  
 Juergens, K. 28  
 Kalister, G. 29,82,95  
 Kalister, P. 35  
 Katzenmeyer, J. 29,49,50,51,71,88  
 Kaufman, E. 29,54,66,69  
 Keiser, A. 32,35,53,66,71  
 \*Keller, K. 43,46,50,55,63,64,66,112,  
 113,122  
 Kelly, P. 29,54,64  
 Kenedy, S. 29,60,71,86,104  
 Keska, K. 29  
 \*Keysper, C. 55,63,123  
 Kimmerle, S. 29,42  
 King, K.  
 \*King, D. 66  
 Kitchin, S. 29,50,54,63,64,70  
 Klear, L. 35,47,53,54,62,64  
 Knight, D. 36,46,54,62,64  
 Knox, J. 29,54  
 Knox, W. 36  
 \*Kobie, A. 55,64,123  
 \*Koelliker, D. 69,122  
 \*Kohl, T. 78,82,83,112,113,122  
 Korsgaard, L. 36,47,54  
 Kostak, C. 29,40,54,57  
 Kowatch, S. 29,54  
 Kramp, B. 36,52,54,71  
 Kranz, G. 29,53,54,57  
 \*Krebs, C. 60,79,123  
 Kresge, E. 29  
 \*Kulas, S. 66,69,123  
 \*Kullman, P. 64,122  
 Lake, D. 36,70  
 Lamkin, K. 36,50,54,62,64,71  
 Larkin, M. 29,43,52,53,66,69,71  
 Larson, D. 29,60,90  
 Lauersdorf, C. 29,86  
 \*Leahy, K. 122  
 Lester, J. 29,62,64  
 \*Lewis, C. 55,64,123  
 \*Lewis, M. 55,64,69,123  
 Linak, D. 36  
 \*Lindstrom, T. 79,95,122  
 Linek, N.  
 Long, C. 29,52,54,71  
 Long, R. 36  
 Lorbach, E. 36,54,64,66  
 LoSchiaro, M.  
 Lucas, L. 29,50,52,54,57,64  
 Luchini, L. 36,40,86  
 \*Luchini, R. 40,42,122  
 Lum, C. 29,42,49,50,52,54,57,64  
 Maben, D. 29,71  
 \*Mack, E. 82,83,123  
 Macomber, J. 36,59,71  
 Magill, B.  
 Maheu, B. 30,63  
 \*Maheu, C. 43,49,50,52,57,64,123  
 Maheu, B. 86  
 \*Mally, K. 43,47,52,66,112,113,124  
 \*Maloney, S.  
 Manning, L. 30,62,64  
 Marsh, S. 30  
 \*Marshall, J. 124  
 Martin, T. 30  
 Mararik, R. 86  
 Maxwell, G.  
 \*Maynard, D. 55,61,64,125  
 Mazzolini, W. 36  
 McCann, R.  
 McDaniels, B. 29  
 McDonald, T. 32,36  
 McKnight, H. 36,53,60,86  
 McMuller, P. 35,54  
 McNitt, B. 29,47  
 McQuigg, B. 29,45,50,54,57,62,63,64  
 McTaggart, S. 29,47  
 Meikle, S.  
 Melody, J. 30  
 Meriam, K. 45,46,52,53,54,59,62,64  
 \*Merritt, L. 60,79,82,125  
 Meyer, J. 36  
 \*Meyers, G. 124  
 Michael, B. 30,40,42,60,66,69,90  
 Mick, K. 30,70  
 Mick, K.  
 Miller, F. 36  
 Miller, S. 30,54,57,64,66  
 Milliken, G. 36,54,70  
 Mitchell, B. 30,47,50,51,58  
 Moell, R.  
 Molnar, E. 36,46,50,54,62,64  
 \*Molnar, S. 47,52,55,124  
 Moore, M. 30,54,62,64  
 Morgan, P. 32,34,60,66  
 \*Morris, E. 42,125  
 Mosely, J. 36,52,53,54,64  
 Mueller, D. 36  
 Munro, D. 30  
 Murray, R.  
 Murray, S. 30,32,54,62,64  
 Nagy, J. 30,47,54,62  
 \*Narks, G. 60,86,125  
 \*Nase, M. 124  
 Nelson, A. 30,60,66,69,88,90  
 Nemec, K. 124  
 Nemec, P. 36,59  
 Newell, J. 30,60,82,95

Neyman, G. 30  
 Nichols, B. 30,42,54,57,64  
 \*Nissley, R. 52,125  
 Norby, M. 36,59,62  
 Nuss, L. 36,54,70  
 O'Conner, S. 30,50,54,71  
 \*Odell, C. 46,47,55,125  
 \*Oetjen, L.  
 Oetjen, T. 36  
 \*O'Hara, D. 43,52,70,124  
 O'Neal, L. 30,45,50,54,57,62,64  
 Paterson, M. 62  
 Patterson, D. 30,54,57  
 \*Payton, B. 59,124  
 Pecoraro, T. 30,60,82  
 Pecoy, P. 71  
 Persch, C. 30,47,50,54,57,62,63,64  
 Peter, T. 36,54,64  
 \*Philip, G. 42,55,70,107,125  
 Phillips, J. 36,53,54,59,62,64  
 Phinney, C. 47,62,64  
 Phinney, G. 36  
 Pichering, R. 36,59  
 Pierie, R. 30,70  
 Pirnat, W. 30,60,95  
 Plum, D. 30,66,82  
 \*Pocock, J. 71,125  
 Powers, J. 30  
 Powers, J. 36,40,47,53,54,59,62,64,  
 66,71  
 Prescher, B. 30,70  
 Pressler, C.  
 Prince, D. 30  
 Pritchard, D. 36,59  
 Purdy, W.  
 Puskas, E. 30  
 Radtke, D. 36,66  
 \*Raines, D. 71,124  
 Randt, T. 30,40,45

Job 1404 — Page 162

Rattray, D. 30  
 Rekestis, J. 36,53,60,95  
 Richard, J. 36,58,66,69  
 Riefenstahl, J. 36,54,62,64  
 Risseler, E. 36  
 Ritchie, D. 36  
 Ritt, C. 26,30,36  
 Ritter, S. 36,52,53,62,64  
 \*Ritter, T. 124  
 Roberts, C. 30,54,66  
 Robinson, R. 36  
 Robinson, R. 36,66  
 Robinson, S.  
 Robinson, W. 86  
 Roehenback, J.  
 \*Rodman, P. 40,60,70,71,79,86,95,  
 104,112,113,125  
 Roehl, H. 30,50,54,57,63,64  
 Roger, D. 86  
 Rohlke, W.  
 Rosenberry, J. 30,47,52  
 \*Ross, R. 55,64,125  
 Rosselle, C. 36,40,53,86,95  
 \*Rote, R. 71,126

\*Rothgery, D. 42,49,126  
 \*Rounds, J. 127  
 Rowell, P. 30,60,86,95  
 Rowell, R. 62  
 Rowell, S.  
 Ruthenberg, V. 30,50,54,57,63,64  
 Sabin, D.  
 Savon, A. 30,64  
 \*Savon, T. 127  
 Sawyer, D. 66,69,126  
 Scatterday, D. 37,53,54,62,64  
 Schey, D. 30,54,57  
 Schkoeder, J. 31,47,54  
 \*Schuster, M. 47,55,126  
 Schwank, S.  
 Scott, B.  
 \*Scott, J. 55,127  
 \*Sealand, L. 60,86,127  
 Seaman, B. 31,47,50,53,64  
 Seaman, P. 37,54,57,59,62,64  
 Seckler, M. 26,31,49,50,54,57,62,  
 63,64  
 Sedlak, S. 37,54  
 Selznick, S.  
 \*Senet, M. 66,126  
 Serb, R. 31  
 Shaughnessy, J. 37  
 \*Shay, H. 40,42,49,109,126  
 Shea, B. 31  
 \*Shea, M. 127  
 Sheets, D. 31  
 Sheets, M. 31,47  
 Sheppard, J. 31,49,50,52,54,57,62,63,  
 64,70  
 Shepple, V. 31,47,54,57,64  
 Sherman, I. 37,71  
 \*Sherman, J. 44,60,78,127  
 \*Sherry, D. 82,83,126  
 Shipley, T. 86  
 Sigmund, G. 37,62,71  
 Silva, R. 37,59  
 \*Simpson, S. 50,55,62,64,66,127  
 Slattery, C. 37,52  
 \*Smith, B. 55,127  
 Smith, C. 31  
 Smith, D. 70  
 \*Smith, (Sommers) R. 45,50,127  
 Smith, S. 31,46,47,50,54,57,63,64,71  
 Snevel, B. 37  
 \*Snevel, R. 58,126  
 Snider, D. 31  
 Snider, F. 31,60,82,90  
 \*Snider, W. 126  
 Snow, K. 37,54,62,64  
 \*Spangle, R. 42,45,50,55,57,62,63,  
 64,113,109,127  
 Stalamanis, S. 59,70  
 Stallings, D.  
 Stazer, P. 37,40,50,54,62,64,71  
 Steck, C. 31,54,61,64  
 \*Stinehelfer, K. 52,127  
 Stirgwolt, T. 31  
 Storrie, V. 37,49,53,54,62,64  
 Swanker, J. 31,42,53,57,58  
 Swartwood, T.  
 \*Szilagyi, J. 60,128

Talafer, N.  
 Talavera, P. 37  
 \*Tashjian, D. 60,86,104,128  
 Taylor, J. 37,53,90  
 Templeman, J. 26,31,40,46,66  
 Thomas, J. 37,54,62,71  
 Thompson, D. 31,59,86  
 Thompson, V. 37,60  
 Todd, M. 31,47,49,50,57,62,70,71  
 \*Toensing, R. 129  
 Toensing, T. 58,59  
 Townley, D. 31,60,86  
 Tucker, J. 37,47,54  
 \*Turner, M. 40,42,44,46,50,55,61,  
 63,64,66,102,108,129  
 Twining, W. 37,53,57,58,70  
 \*VanOosten, S. 46,64,128  
 VanSyckle, T. 31,40,46,82  
 Ventura, J. 37,54  
 Verne, R. 26,31  
 Vickland, J. 37,50,51  
 Vogedes, M. 37,54  
 Walker, B. 37,70  
 \*Walsh, M.  
 \*Walters, D. 128  
 Walzer, K. 31,50,53,54,57,58,64  
 Walzer, W. 37  
 Warfel, A. 37,47,50,54,59  
 \*Warnock, L. 42,52,55,69,70,129  
 Watjen, P.  
 \*Watkins, J. 50,55,57,63,64,129  
 Weiss, V. 37  
 Wells, J. 31,90  
 \*Wells, J. 90,128  
 \*Wendler, C. 42,49,55,63,64,70,71,  
 128  
 \*Westfall, R. 52,129  
 \*Wheeler, S. 55,129  
 \*Whitesides, R. 66,128  
 \*Wiemels, E. 55,128  
 Wilch, G. 31,45,50,62,64,66,70,71  
 \*Wilde, C. 42,49,106,109,129  
 Wilde, R. 37,60,86  
 \*Wilkinson, J. 55,129  
 Williams, K. 37,54  
 \*Wilson, D. 60,88,128  
 Wilson, E. 37  
 Wilson, M. 71,86  
 \*Woehrmann, R. 66,69,71,128  
 Wolff, R. 37  
 \*Wood, G. 129  
 \*Woodside, R. 40,41,42,60,78,95,  
 113,129  
 Workman, B. 31,66,69,90  
 \*Worley, M. 130  
 \*Wright, B. 47,55,70,130  
 \*Wright, J. 130  
 Yassange, R.  
 \*Zirzow, M. 60,86,130  
 Zuske, J. 37,53,58

## FACULTY

- Andro, T. 20  
Antonacci, Samuel L. 20  
Barhydt, Gordon C. 15  
Bremke, Janet 20  
Burt, Ruth C. 15  
Caldwell, Dolores M. 17  
Carwell, Myrtel B. 16  
Carey, Ralph A. 18  
Cervelli, Coral H. 18  
Clark, William J. 16  
Connelly, Eleanor S. 15  
Crews, W. Curtis 19  
Deafenbaugh, Charles A. 16  
Drake, Gladys 17  
Dunkle, Bonnie S. 17  
Duprey, Joan M. 15  
Green, Claude 21  
Hagedorn, C. 21  
Hale, Richard S. 17  
Henneges, Al 21  
Hess, Viola 20  
Hosmer, Rowland F. 19  
Hull, Betty Jane 15  
John, Lovella F. 16  
Jordan, Dorothy J. 20  
Judd, Fredric G. 14  
Kellam, Eleanor H. 15  
Kidwell, Helen 20  
Kitzerow, Robert C. 16  
Klein, Ray 20  
Klimko, Martin C. 18  
Kohler, F. 20  
Kralej, V. 20  
Kowatch, 21  
Larson, R. Russell 20  
Lerman, F. 21  
Liggett, Max K. 14  
Lipaj, Cyril M. 20  
Llewellyn, Jack W. 17  
Madara, Barbara Ann 17  
Marquitz, V. 21  
Mecham, Janet E. 18  
Meyers, George W. 16  
Morehouse, Ruth K. 18  
Mueller, Fredrick R. 18  
Nisbet, Grace H. 19  
Polk, William W. 17  
Schielens, A. 21  
Schuester, S. 21  
Sebert, Marvel S. 15  
Sunal, A. 20  
Townsend, Richard 16  
Wagner, Mary Eileen 16  
Walker, Adaline 20  
Wells, Edward S. 18  
Wells, Maxine 19  
Worley, Dorothy R. 15  
Zecheboose, E. 20

## ADVERTISERS

- Adams Auto Trim Company 153  
Alvin Shoes 150  
Avellone's Drug 147  
Arthur J. Cramer Company 143  
Barth's Meat Market 142  
Bay Barber Shop 151  
Bay Lanes 157  
Bay Sportsman Shop 156  
Bay Superette 152  
Beach and Calahan 148  
Bearden's 141  
Beatty's Steer-Inn & Dari Kream 153  
Bender's Shell Service 148  
Boone's Meats 140  
Bud Klimes' Alantic Service 152  
C. F. Bellows and Associates 159  
Charley Geiger's Haberdashery & Sporting Goods  
Dallos's Medical Pharmacy 151  
Educator's Music 143  
Elgin Jewelers 154  
Ernie Olchon's 142  
Ford's Mens' Shop 142  
Glamour Beauty Salon 152  
Halle Studio 144  
Hi-Way Nursery 153  
Hurst Tune Town 156  
Ingersoll's 155  
James Berry Chevrolet 150  
Keever's Delicatessan 150  
Lee Hymes Shoes 156  
Merritt-Phinney-Southard Inc. 148  
Neil O'Conner Florist 146  
Nichols 154  
Reehorst Cleaners Inc. 155  
Robert's Bay West Salon of Beauty 147  
Rocky River Book and Gift Shop 149  
Rocky River Shell 140  
Roger and Wray's 146  
Rosie's Pizza 140  
Scheer's Kensington Pharmacy 149  
Schutlers Men's and Boy's Wear 151  
Sell's 155  
Spangle Supply Tools 141  
Suburban Properties 144  
Swiss Cleaners 149  
The Toy Shelf 146  
Village Barber Shop 152  
Wagner's Aquarium and Pet Shop 144  
West Life 142  
West Press Printing Inc. 141  
Wilhelmy's Flowers Inc.  
Wood-Mode Custom Kitchens 145



**PATHWAY TO SUCCESS**





